



- (51) International Patent Classification:
H04B 1/40 (2006.01) *G06F 3/041* (2006.01)
- (21) International Application Number:
PCT/KR2011/006243
- (22) International Filing Date:
24 August 2011 (24.08.2011)
- (25) Filing Language: English
- (26) Publication Language: English
- (30) Priority Data:
10-2010-0083985 30 August 2010 (30.08.2010) KR
- (71) Applicant (for all designated States except US): **SAM-SUNG ELECTRONICS CO., LTD.** [KR/KR]; 416, Maetan-dong, Yeongtong-gu, Suwon-si, Gyeonggi-do 443-742 (KR).
- (72) Inventors; and
- (75) Inventors/Applicants (for US only): **LIM, Wan Soo** [KR/KR]; No. 904-1002, Botdeul Maeul 9 danji Apt., Sampyeong-dong, Bundang-gu, Seongnam-si, Gyeonggi-do 463-400 (KR). **YOUN, Su Jung** [KR/KR]; No. 101-1106, Hanseung Apt., 425-1, Howon-dong, Uijeongbu-si,

Gyeonggi-do 480-020 (KR). **LIM, Kyoung Ae** [KR/KR]; No. 212-1204, Mido Apt., Daechi-dong, Gangnam-gu, Seoul 135-280 (KR). **LEE, Sang Ki** [KR/KR]; No. 706, Mirae Officetel, 874-22, Jungang-dong, Kwanak-gu, Seoul 151-060 (KR). **SHIM, Su Mi** [KR/KR]; No. 124-1703, Hyundai Hometown, Maetan 1-dong, Yeongtong-gu, Suwon-si, Gyeonggi-do 443-371 (KR).

(74) Agent: **YOON, Dong Yol**; YOON & LEE International Patent & Law Firm, 3rd Fl, Ace Highend Tower-5, 505-18 Gasan-dong, Geumcheon-gu, Seoul 153-803 (KR).

(81) Designated States (unless otherwise indicated, for every kind of national protection available): AE, AG, AL, AM, AO, AT, AU, AZ, BA, BB, BG, BH, BR, BW, BY, BZ, CA, CH, CL, CN, CO, CR, CU, CZ, DE, DK, DM, DO, DZ, EC, EE, EG, ES, FI, GB, GD, GE, GH, GM, GT, HN, HR, HU, ID, IL, IN, IS, JP, KE, KG, KM, KN, KP, KZ, LA, LC, LK, LR, LS, LT, LU, LY, MA, MD, ME, MG, MK, MN, MW, MX, MY, MZ, NA, NG, NI, NO, NZ, OM, PE, PG, PH, PL, PT, QA, RO, RS, RU, SC, SD, SE, SG, SK, SL, SM, ST, SV, SY, TH, TJ, TM, TN, TR, TT, TZ, UA, UG, US, UZ, VC, VN, ZA, ZM, ZW.

(84) Designated States (unless otherwise indicated, for every kind of regional protection available): ARIPO (BW, GH,

[Continued on next page]

(54) Title: MOBILE TERMINAL AND MULTI-TOUCH BASED METHOD FOR CONTROLLING LIST DATA OUTPUT FOR THE SAME

[Fig. 3]

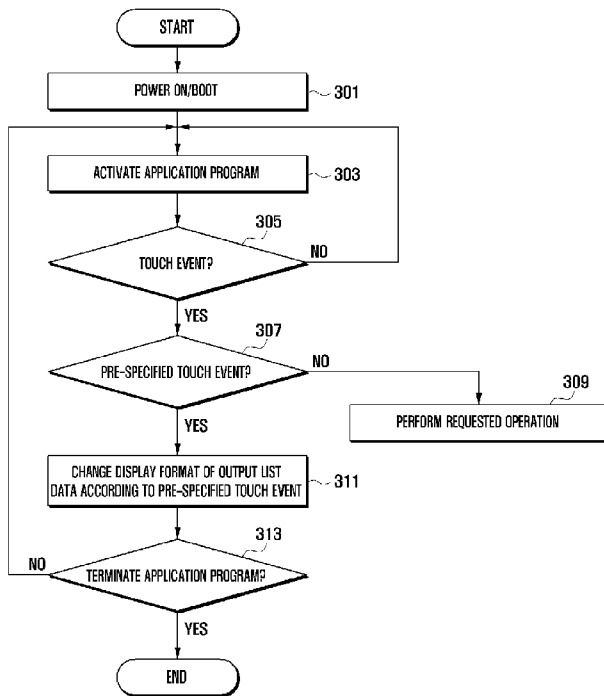

(57) Abstract: A mobile terminal including a multi-touch based system method for controlling list data output and a method for the same. The mobile terminal is capable of controlling list data output and includes: a touchscreen for generating various multi-touch events. The mobile terminal further includes a storage unit for storing lists of data items that are outputted to the touchscreen. The mobile terminal further includes; a control unit for controlling a the display of list data that are composed of multiple items for an application program in response to a currently active user function, and that changes in response to the generation of a multi-touch event, arrangement of the list data on the touchscreen according to the type of the application program to output a new list output screen.

WO 2012/030102 A3



GM, KE, LR, LS, MW, MZ, NA, SD, SL, SZ, TZ, UG, ZM, ZW), Eurasian (AM, AZ, BY, KG, KZ, MD, RU, TJ, TM), European (AL, AT, BE, BG, CH, CY, CZ, DE, DK, EE, ES, FI, FR, GB, GR, HR, HU, IE, IS, IT, LT, LU, LV, MC, MK, MT, NL, NO, PL, PT, RO, RS, SE, SI, SK, SM, TR), OAPI (BF, BJ, CF, CG, CI, CM, GA, GN, GQ, GW, ML, MR, NE, SN, TD, TG).

— *before the expiration of the time limit for amending the claims and to be republished in the event of receipt of amendments (Rule 48.2(h))*

(88) Date of publication of the international search report:
24 May 2012

Published:

— *with international search report (Art. 21(3))*

A. CLASSIFICATION OF SUBJECT MATTER***H04B 1/40(2006.01)i, G06F 3/041(2006.01)i***

According to International Patent Classification (IPC) or to both national classification and IPC

B. FIELDS SEARCHED

Minimum documentation searched (classification system followed by classification symbols)

H04B 1/40; G06F 3/048; H04M 1/00; G06F 3/01; G06F 3/041

Documentation searched other than minimum documentation to the extent that such documents are included in the fields searched

Korean utility models and applications for utility models

Japanese utility models and applications for utility models

Electronic data base consulted during the international search (name of data base and, where practicable, search terms used)

eKOMPASS(KIPO internal) & Keywords:touchscreen, multi-touch, event, control

C. DOCUMENTS CONSIDERED TO BE RELEVANT

Category*	Citation of document, with indication, where appropriate, of the relevant passages	Relevant to claim No.
A	US 2008-0254839 A1 (LEE BYEONG-KUK) 16 October 2008 See abstract; paragraphs [0065]-[0078]; figures 2, 4, 5.	1-15
A	US 2008-0189657 A1 (KIM TAE HUN) 07 August 2008 See abstract; paragraphs [0029]-[0037]; figures 4, 5.	1-15
A	US 2009-0210810 A1 (RYU HYE JIN et al.) 20 August 2009 See abstract; paragraphs [0059]-[0064]; figures 1, 4.	1-15

 Further documents are listed in the continuation of Box C. See patent family annex.

* Special categories of cited documents:

"A" document defining the general state of the art which is not considered to be of particular relevance

"E" earlier application or patent but published on or after the international filing date

"L" document which may throw doubts on priority claim(s) or which is cited to establish the publication date of citation or other special reason (as specified)

"O" document referring to an oral disclosure, use, exhibition or other means

"P" document published prior to the international filing date but later than the priority date claimed

"T" later document published after the international filing date or priority date and not in conflict with the application but cited to understand the principle or theory underlying the invention

"X" document of particular relevance; the claimed invention cannot be considered novel or cannot be considered to involve an inventive step when the document is taken alone

"Y" document of particular relevance; the claimed invention cannot be considered to involve an inventive step when the document is combined with one or more other such documents, such combination being obvious to a person skilled in the art

"&" document member of the same patent family

Date of the actual completion of the international search

28 MARCH 2012 (28.03.2012)

Date of mailing of the international search report

28 MARCH 2012 (28.03.2012)

Name and mailing address of the ISA/KR

Korean Intellectual Property Office
Government Complex-Daejeon, 189 Cheongsa-ro,
Seo-gu, Daejeon 302-701, Republic of Korea

Facsimile No. 82-42-472-7140

Authorized officer

Ko, Yeon Hwa

Telephone No. 82-42-481-8569

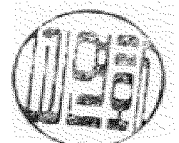

INTERNATIONAL SEARCH REPORT

Information on patent family members

International application No.

PCT/KR2011/006243

Patent document cited in search report	Publication date	Patent family member(s)	Publication date
US 2008-0254839 A1	16.10.2008	EP 1981250 A2 KR 10-2008-0092229 A	15.10.2008 15.10.2008
US 2008-0189657 A1	07.08.2008	BR P10704994 A CN 101237482 A EP 1953628 A1 KR 10-0894146 B1 KR 10-2008-0072772 A MX 2007008520 A RU 2007134113 A TW 200834405 A US 7761806 B2	16.09.2008 06.08.2008 06.08.2008 22.04.2009 07.08.2008 18.12.2008 20.03.2009 16.08.2008 20.07.2010
US 2009-0210810 A1	20.08.2009	CN 101510140 A EP 2090972 A2 EP 2090972 A3 KR 10-2009-0088597 A RU 2008151274 A RU 2402179 C2 TW 200935862 A	19.08.2009 19.08.2009 09.06.2010 20.08.2009 27.06.2010 20.10.2010 16.08.2009