



(12) **EUROPEAN PATENT APPLICATION**

(88) Date of publication A3:  
**02.03.2005 Bulletin 2005/09**

(51) Int Cl.7: **D06F 39/08, D06F 33/02**

(43) Date of publication A2:  
**09.02.2005 Bulletin 2005/06**

(21) Application number: **04010610.6**

(22) Date of filing: **04.05.2004**

(84) Designated Contracting States:  
**AT BE BG CH CY CZ DE DK EE ES FI FR GB GR  
HU IE IT LI LU MC NL PL PT RO SE SI SK TR**  
Designated Extension States:  
**AL HR LT LV MK**

- **Seo, Hyun Seok**  
Nam-ku Inchun-si 402-779 (KR)
- **Choi, Byung Keol**  
Bupyeong-ku, Inchun-si 403-023 (KR)
- **Hong, Sang Wook**  
Mapo-ku Seoul 121-030 (KR)
- **Jeon, Si Moon**  
Seocho-ku Seoul 137-062 (KR)

(30) Priority: **07.08.2003 KR 2003054628**

(71) Applicant: **LG Electronics Inc.**  
**Seoul 150-010 (KR)**

(74) Representative:  
**TER MEER STEINMEISTER & PARTNER GbR**  
Patentanwälte,  
Mauerkircherstrasse 45  
81679 München (DE)

(72) Inventors:  
• **Lee, Tae Hee**  
Wonmi-ku, Buchun-si, 420-030 Kyungki-do (KR)  
• **Hong, Moon Hee**  
Kangnam-ku Seoul 135-210 (KR)

(54) **Method for controlling a drum-type washing machine**

(57) Disclosed is a method for controlling a drum-type washing machine including the steps of switching on a water supply valve to supply wash water into a tub, switching on a circulation pump to circulate the wash water in the tub into a drum, switching off the water supply valve when a first predetermined time ( $T_1$ ) from the switching-on of the water supply valve elapses, and switching off the circulation pump when a second predetermined time ( $T_2$ ) from the switching-off of the water supply valve elapses. The method allows laundry to be effectively cleaned using a small quantity of the wash water (W) and minimizes a power consumption rate required to operate the washing machine through several repetitions of the above steps.

FIG. 5

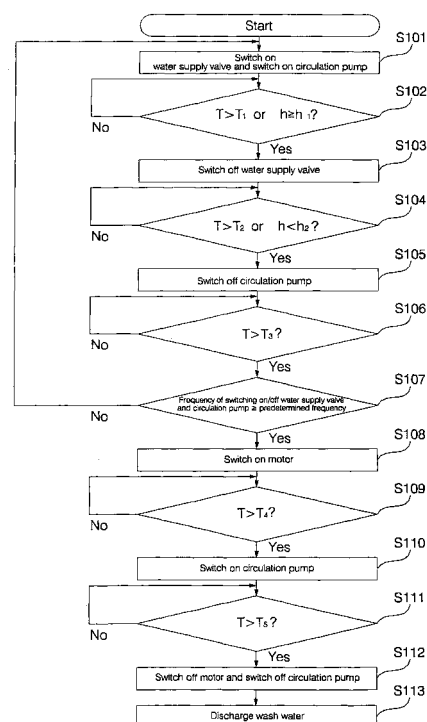



European Patent  
Office

EUROPEAN SEARCH REPORT

Application Number  
EP 04 01 0610

DOCUMENTS CONSIDERED TO BE RELEVANT			
Category	Citation of document with indication, where appropriate, of relevant passages	Relevant to claim	CLASSIFICATION OF THE APPLICATION (Int.Cl.7)
X	EP 0 593 978 A (ZANUSSI ELETTRDOMESTICI) 27 April 1994 (1994-04-27) * column 1, lines 6-16 * * column 2, lines 12-18 * * column 3, line 53 - column 5, line 40 *	1	D06F39/08 D06F33/02
A	-----	7	
A	DE 197 29 108 A (AEG HAUSGERAETE GMBH) 14 January 1999 (1999-01-14) * column 1, line 33 - column 2, line 12 *	1,7	
A	-----		
A	EP 0 278 461 A (ZANUSSI A SPA INDUSTRIE) 17 August 1988 (1988-08-17) * column 2, lines 5-36 * * column 5, lines 23-41 *	1,7	
A	-----		
A	US 3 835 880 A (HOFFMAN R ET AL) 17 September 1974 (1974-09-17) * column 1, lines 23-40 * * abstract; claims 1-5 *	1,7	
A	-----		
A	US 5 634 227 A (LIM SEUNG-HO) 3 June 1997 (1997-06-03) * abstract; figures 1,2 *	1,7	
			TECHNICAL FIELDS SEARCHED (Int.Cl.7) D06F
The present search report has been drawn up for all claims			
Place of search Munich		Date of completion of the search 5 January 2005	Examiner Weinberg, E
CATEGORY OF CITED DOCUMENTS X : particularly relevant if taken alone Y : particularly relevant if combined with another document of the same category A : technological background O : non-written disclosure P : intermediate document T : theory or principle underlying the invention E : earlier patent document, but published on, or after the filing date D : document cited in the application L : document cited for other reasons & : member of the same patent family, corresponding document			

3  
EPC FORM 1503 03/82 (P04C01)

**ANNEX TO THE EUROPEAN SEARCH REPORT  
ON EUROPEAN PATENT APPLICATION NO.**

EP 04 01 0610

This annex lists the patent family members relating to the patent documents cited in the above-mentioned European search report.  
The members are as contained in the European Patent Office EDP file on  
The European Patent Office is in no way liable for these particulars which are merely given for the purpose of information.

05-01-2005

Patent document cited in search report		Publication date	Patent family member(s)	Publication date
EP 0593978	A	27-04-1994	IT 1259231 B	11-03-1996
			CA 2108727 A1	21-04-1994
			DE 69306907 D1	06-02-1997
			DE 69306907 T2	07-05-1997
			EP 0593978 A1	27-04-1994
			ES 2098619 T3	01-05-1997
			US 5409023 A	25-04-1995
-----				
DE 19729108	A	14-01-1999	DE 19729108 A1	14-01-1999
-----				
EP 0278461	A	17-08-1988	IT 1210377 B	14-09-1989
			AT 62030 T	15-04-1991
			DE 3862122 D1	02-05-1991
			EP 0278461 A1	17-08-1988
-----				
US 3835880	A	17-09-1974	NONE	
-----				
US 5634227	A	03-06-1997	KR 203432 B1	15-06-1999
			CN 1137586 A	11-12-1996
			JP 8257285 A	08-10-1996
-----				