



(51) International Patent Classification:

G06F 3/14 (2006.01) G06F 3/041 (2006.01)
G06F 3/03 (2006.01)

(21) International Application Number:

PCT/KR2012/001025

(22) International Filing Date:

10 February 2012 (10.02.2012)

(25) Filing Language:

English

(26) Publication Language:

English

(30) Priority Data:

61/441,491 10 February 2011 (10.02.2011) US
10-2011-0068316 11 July 2011 (11.07.2011) KR

(71) Applicant (for all designated States except US):

SAM-SUNG ELECTRONICS CO., LTD. [KR/KR]; 129, Sam-sung-ro, Yeongtong-gu, Suwon-si, Gyeonggi-do, 443-742 (KR).

(72) Inventors: **SEO, Joon-Kyu**; #214-601, Mujigaemaoul LG

APT., Gumi-dong, Bundang-gu, Seongnam-si, Gyeonggi-do 463-705 (KR). **KANG, Kyung-A**; #1803, SK Hub

Primo, 953-1, Dogok-dong, Gangnam-gu, Seoul 135-270 (KR). **KWAK, Ji-Yeon**; #302, Casaville APT., 602-150, Namhyeon-dong, Gwanak-gu, Seoul 151-801 (KR). **LEE, Ju-Youn**; #A-2506, Intellige II APT., Jeongja-dong, Bundang-gu, Seongnam-si, Gyeonggi-do 463-841 (KR).

(74) Agent: **LEE, Keon-Joo**; Mihwa Bldg. 110-2, Myongryun-dong 4-ga, Chongro-gu, Seoul 110-524 (KR).

(81) Designated States (unless otherwise indicated, for every kind of national protection available): AE, AG, AL, AM, AO, AT, AU, AZ, BA, BB, BG, BH, BR, BW, BY, BZ, CA, CH, CL, CN, CO, CR, CU, CZ, DE, DK, DM, DO, DZ, EC, EE, EG, ES, FI, GB, GD, GE, GH, GM, GT, HN, HR, HU, ID, IL, IN, IS, JP, KE, KG, KM, KN, KP, KZ, LA, LC, LK, LR, LS, LT, LU, LY, MA, MD, ME, MG, MK, MN, MW, MX, MY, MZ, NA, NG, NI, NO, NZ, OM, PE, PG, PH, PL, PT, QA, RO, RS, RU, RW, SC, SD, SE, SG, SK, SL, SM, ST, SV, SY, TH, TJ, TM, TN, TR, TT, TZ, UA, UG, US, UZ, VC, VN, ZA, ZM, ZW.

(84) Designated States (unless otherwise indicated, for every kind of regional protection available): ARIPO (BW, GH, GM, KE, LR, LS, MW, MZ, NA, RW, SD, SL, SZ, TZ, UG, ZM, ZW), Eurasian (AM, AZ, BY, KG, KZ, MD, RU,

[Continued on next page]

(54) Title: DEVICE INCLUDING PLURALITY OF TOUCH SCREENS AND SCREEN CHANGE METHOD FOR THE DEVICE

[Fig. 5]

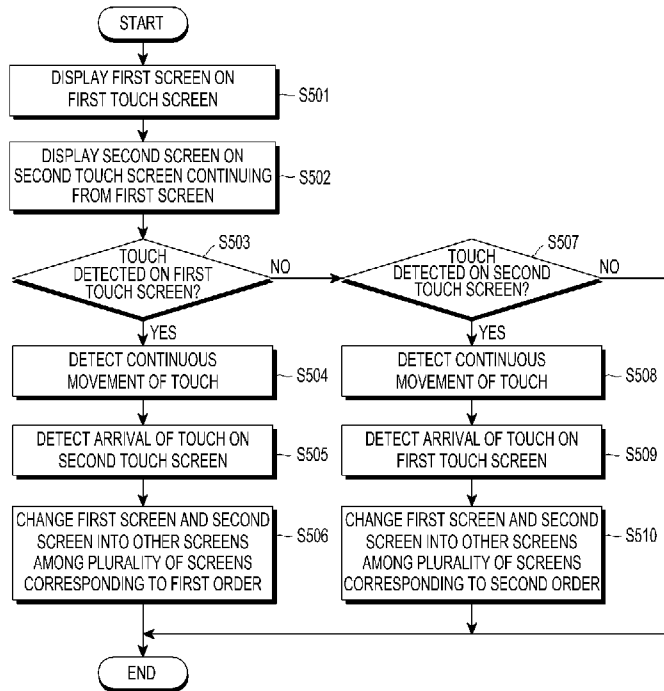

(57) Abstract: A screen change method and device are provided. A first screen, from among a plurality of screens, is displayed on a first touch screen. A second screen, which precedes or succeeds the first screen in a sequence of the plurality of screens, is displayed on a second touch screen. A touch is detected on the first touch screen. Continuous movement of the detected touch from the first touch screen to the second touch screen is detected. Other screens, which are different from the first screen and the second screen, from among the plurality of screens, are displayed on the first touch screen and the second touch screen, in response to the detected continuous movement of the touch.

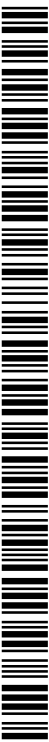



TJ, TM), European (AL, AT, BE, BG, CH, CY, CZ, DE, DK, EE, ES, FI, FR, GB, GR, HR, HU, IE, IS, IT, LT, LU, LV, MC, MK, MT, NL, NO, PL, PT, RO, RS, SE, SI, SK, SM, TR), OAPI (BF, BJ, CF, CG, CI, CM, GA, GN, GQ, GW, ML, MR, NE, SN, TD, TG).

— *before the expiration of the time limit for amending the claims and to be republished in the event of receipt of amendments (Rule 48.2(h))*

(88) Date of publication of the international search report:
26 October 2012

Published:

— *with international search report (Art. 21(3))*

A. CLASSIFICATION OF SUBJECT MATTER**G06F 3/14(2006.01)i, G06F 3/03(2006.01)i, G06F 3/041(2006.01)i**

According to International Patent Classification (IPC) or to both national classification and IPC

B. FIELDS SEARCHED

Minimum documentation searched (classification system followed by classification symbols)

G06F 3/14; G06F 3/048; G06F 1/16; H04B 1/38; H04B 1/40

Documentation searched other than minimum documentation to the extent that such documents are included in the fields searched

Korean utility models and applications for utility models

Japanese utility models and applications for utility models

Electronic data base consulted during the international search (name of data base and, where practicable, search terms used)

eKOMPASS(KIPO internal) & Keywords: plurality, dual, multi, screen, display, monitor, touch, detect.

C. DOCUMENTS CONSIDERED TO BE RELEVANT

Category*	Citation of document, with indication, where appropriate, of the relevant passages	Relevant to claim No.
A	KR 10-2010-0108417 A (SMART TECHNOLOGIES ULC) 06 October 2010 See the abstract, claims 1-8, and figures 5a-5e.	1-10
A	KR 10-2010-0014876 A (AGERE SYSTEMS INC.) 11 February 2010 See the abstract, paragraphs [0018],[0027], claim 3, and figures 2b,3b.	1-10
A	KR 10-2004-0057314 A (LG ELECTRONICS INC.) 02 July 2004 See the abstract, pages 2-3, and figure 5.	1-10
A	KR 10-2009-0120549 A (LG TELECOM, LTD.) 25 November 2009 See the abstract and paragraphs [0018]-[0026],[0046]-[0054].	1-10

 Further documents are listed in the continuation of Box C. See patent family annex.

* Special categories of cited documents:

"A" document defining the general state of the art which is not considered to be of particular relevance

"E" earlier application or patent but published on or after the international filing date

"L" document which may throw doubts on priority claim(s) or which is cited to establish the publication date of citation or other special reason (as specified)

"O" document referring to an oral disclosure, use, exhibition or other means

"P" document published prior to the international filing date but later than the priority date claimed

"T" later document published after the international filing date or priority date and not in conflict with the application but cited to understand the principle or theory underlying the invention

"X" document of particular relevance; the claimed invention cannot be considered novel or cannot be considered to involve an inventive step when the document is taken alone

"Y" document of particular relevance; the claimed invention cannot be considered to involve an inventive step when the document is combined with one or more other such documents, such combination being obvious to a person skilled in the art

"&" document member of the same patent family

Date of the actual completion of the international search

28 AUGUST 2012 (28.08.2012)

Date of mailing of the international search report

28 AUGUST 2012 (28.08.2012)

Name and mailing address of the ISA/KR

Korean Intellectual Property Office
189 Cheongsu-ro, Seo-gu, Daejeon Metropolitan
City, 302-701, Republic of Korea

Facsimile No. 82-42-472-7140

Authorized officer

Choi, Jae Gwi

Telephone No. 82-42-481-5787



INTERNATIONAL SEARCH REPORT

Information on patent family members

International application No.

PCT/KR2012/001025

Patent document cited in search report	Publication date	Patent family member(s)	Publication date
KR 10-2010-0108417 A	06.10.2010	AU 2009-203871 A1 CA 2711451 A1 CN 101965608 A EP 2232474 A1 US 2011-0063191 A1 WO 2009-086631 A1	16.07.2009 16.07.2009 02.02.2011 29.09.2010 17.03.2011 16.07.2009
KR 10-2010-0014876 A	11.02.2010	EP 2108141 A1 US 2010-0060587 A1 WO 2008-094263 A1	14.10.2009 11.03.2010 07.08.2008
KR 10-2004-0057314 A	02.07.2004	None	
KR 10-2009-0120549 A	25.11.2009	None	