

(19) World Intellectual Property  
Organization  
International Bureau



(43) International Publication Date  
4 August 2005 (04.08.2005)

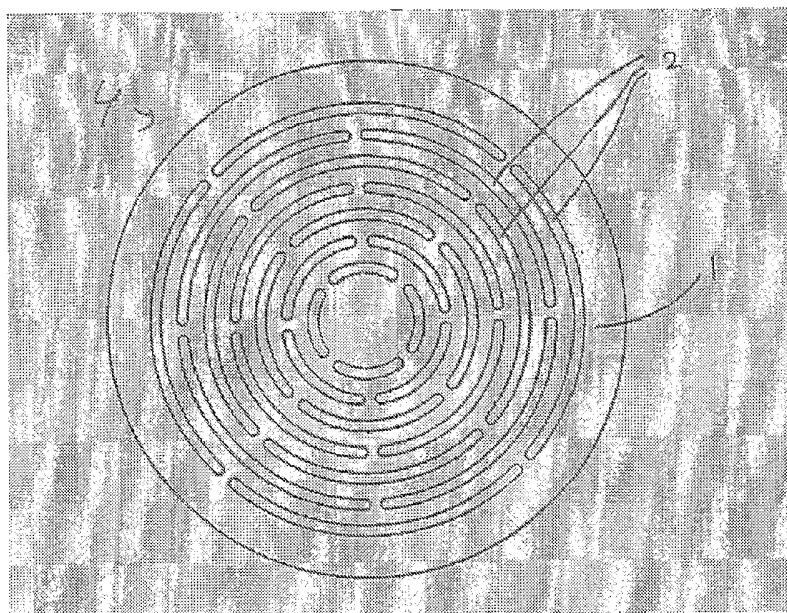
PCT

(10) International Publication Number  
**WO 2005/070360 A2**

- (51) International Patent Classification<sup>7</sup>: **A61F 13/02**, C09J 7/02, 7/02
- (21) International Application Number: PCT/EP2005/050328
- (22) International Filing Date: 26 January 2005 (26.01.2005)
- (25) Filing Language: English
- (26) Publication Language: English
- (30) Priority Data:  
PA 2004 00111 27 January 2004 (27.01.2004) DK  
10/769,982 3 February 2004 (03.02.2004) US
- (71) Applicant (for all designated States except US): **Coloplast A/S** [DK/DK]; Høltedam 1, DK-3050 Humlebæk (DK).
- (72) Inventors; and
- (75) Inventors/Applicants (for US only): **STRØBECH, Esben** [DK/DK]; Selmersvej 11, DK-2970 Hørsholm (DK). **RASMUSSEN, Frank Berg** [DK/DK]; Stangkær 14, DK-2765 Smørum (DK). **ISRAELSSON, Dorrit Diane** [DK/DK]; Gentoftegade 75, DK-2820 Gentofte (DK).
- (81) Designated States (unless otherwise indicated, for every kind of national protection available): AE, AG, AL, AM, AT, AU, AZ, BA, BB, BG, BR, BW, BY, BZ, CA, CH, CN, CO, CR, CU, CZ, DE, DK, DM, DZ, EC, EE, EG, ES, FI, GB, GD, GE, GH, GM, HR, HU, ID, IL, IN, IS, JP, KE, KG, KP, KR, KZ, LC, LK, LR, LS, LT, LU, LV, MA, MD, MG, MK, MN, MW, MX, MZ, NA, NI, NO, NZ, OM, PG, PH, PL, PT, RO, RU, SC, SD, SE, SG, SK, SL, SY, TJ, TM, TN, TR, TT, TZ, UA, UG, US, UZ, VC, VN, YU, ZA, ZM, ZW.
- (84) Designated States (unless otherwise indicated, for every kind of regional protection available): ARIPO (BW, GH, GM, KE, LS, MW, MZ, NA, SD, SL, SZ, TZ, UG, ZM, ZW), Eurasian (AM, AZ, BY, KG, KZ, MD, RU, TJ, TM), European (AT, BE, BG, CH, CY, CZ, DE, DK, EE, ES, FI, FR, GB, GR, HU, IE, IS, IT, LT, LU, MC, NL, PL, PT, RO, SE, SI, SK, TR), OAPI (BF, BJ, CF, CG, CI, CM, GA, GN, GQ, GW, ML, MR, NE, SN, TD, TG).
- Published:  
— without international search report and to be republished upon receipt of that report

[Continued on next page]

(54) Title: AN ABSORBING ARTICLE WITH ZONES OF DIFFERENT SURFACE PROPERTIES



(57) Abstract: It is an object of the invention to provide an adhesive element having an adhesive surface showing adhesive properties for adhering to a substrate wherein at least a part of the surface has been treated, resulting in alteration of the surface properties of the heat treated part of the surface. By heat treatment it is possible to provide an adhesive surface having parts showing different colour, water absorption properties, and/or adhesive properties.

WO 2005/070360 A2



---

*For two-letter codes and other abbreviations, refer to the "Guidance Notes on Codes and Abbreviations" appearing at the beginning of each regular issue of the PCT Gazette.*

## An Absorbing Article With Zones Of Different Surface Properties

### Field of the invention

The present invention relates to pressure sensitive adhesive compositions suitable for various medical applications and especially suitable for use for adhesion to the skin, in particular in the field of wound care or ostomy care.

### Background

Pressure sensitive adhesives intended for medical use and in particular for adhesion to the skin of human beings must meet much more complex and varying conditions as compared to adhesives which are intended to be used on well-defined surfaces. This is to be ascribed *inter alia* to the variability of the surface structure and the surface film of the skin. The variation reflects *inter alia* age and races but also influence from the local climate is vital for the behaviour of the skin. Furthermore, there may be specific requirements to adhesives to be used for certain applications relating to use by human beings having diseases or handicaps. For instance, adhesives used for carrying ostomy bags or used for treatment of a skin ulcer will be affected not only by the normal variations and differences of the skin but also by the secretions from the stoma or from the wound. Thus, there is a need of an option of a local and individual grading of the adhesive properties of an adhesive to obtain a better and more reliable performance.

Various skin adhesive agents are used today for the above-mentioned purposes.

In existing adhesive agents the surface of the adhesive is consisting of the self-adhesive elastomeric matrix while the hydrocolloids are located embedded beneath in the elastomeric matrix. In order to absorb moisture, the water thus needs to penetrate through the elastomeric matrix before reaching the water absorbing hydrocolloids. This retards the water-absorption and causes that the adhesive agent does not have an immediately adhesion to wet surfaces (wet tack).

It is known to provide adhesive surfaces with discrete areas comprising a further component. Thus, US patent No. 4,711,781 to Nick et al. discloses a medicinal self-adhesive plaster which comprises a continuous adhesive coating on one surface of a carrier web, a plurality of non-permeable, separating film elements spaced from each other on the

surface of the adhesive coating and a plurality of active ingredient elements containing a medication, each disposed on the surface of one of the separating film elements whereby the medicated active ingredient is isolated from the adhesive composition.

Furthermore, WO 99/38929 discloses an article having a surface showing adhesive  
5 properties and a cover layer for protecting the adhesive surface wherein a further component, located in indentations in the surface of the cover layer facing the adhesive surface without being in direct contact with the adhesive surface enables a grading of the adhesive properties of the article.

A very widespread embodiment of skin adhesive agents comprises a self-adhesive  
10 elastomeric matrix, in which water-absorbing, swelling particles, the so-called hydrocolloids, are dispersed.

It has been proposed to provide adhesive products having a surface showing adhesive properties and wherein parts of the surface show different properties by incorporating a second component as a part of the surface.

15 Thus, WO 96/41603 describes an adhesive with graded adhesive properties where the grading is obtained by printing of a non- or less adhering pattern. WO 89/05619 discloses an adhesive, flat skin barrier product comprising a plurality of alternating zones of material of at least two different types, in which at least one type of at least one type of zone consists of a skin-friendly self-adhesive material, the zones of material extending substantially in a  
20 parallel manner through the entire thickness of the product in a direction intersecting its flat surfaces.

Furthermore, WO 94/15562 discloses an adhesive, flat skin plate product for use as a semi-manufacture in the production of dressings, skin and wound care devices, fastening means for dressings, ostomy equipment, breast prostheses, wound drains and catheters for  
25 incontinence equipment, in particular for men, and for use in electrodes for application to the skin, the said skin plate product having an area being delimited by the periphery of the product, a first surface and a second surface being essentially parallel, and a thickness defined as the distance between the two surfaces measured in a direction being perpendicular to the surfaces, and the said skin plate product consisting of two or more  
30 essentially not mixed material units, at least two material units being of different material, of which at least one material unit is a skin friendly self-adhesive material, in which a first

material unit extends throughout the area of the entire product, this material unit further constituting at least a portion of the first surface and the second surface respectively, and the additional material unit or units constituting the other portion of the first and the second surface, respectively, and extending at least somewhat into the thickness of the product in a direction which intersects the first or second surface of the product.

Preparation of such adhesive products having a surface showing adhesive properties and wherein parts of the surface show different properties by incorporating a second component as a part of the surface requires rather complicated and partly laborious production measures. Furthermore, the different components often have distinctly different rheological properties, which may cause both processing problems and mechanical stressing of the skin during use of the adhesive product.

Improvements in adhesive properties of pressure sensitive adhesives by irradiation with UV-light or electron beams is known in the art. This kind of radiation has a wavelength below 400 nm, which is sufficient to induce chemical reactions such as polymerisation or crosslinking, i.e. changes in the molecular scale chemical structure. In most cases the radiation is used to activate an essentially non-tacky and non-bonding system to become adhesive.

The use of corona treatment to improve the adhesive properties of pressure sensitive adhesives are also known in the art. The operating mechanism here is molecular scale chemistry such as oxidation or chain scission reactions as well as generation of reactive free radicals and polar active groups at the surface. These reactive and/or polar sites are relatively short-lived, hence obtaining a permanent effect with corona treatment is very difficult.

US5,702,771 describes a process for improving the adhesiveness of a surface coated substrate by an activating treatment of corona charging or ultraviolet light or combinations thereof.

In general, UV-light or low energy electron beam irradiation and corona treatments only affect the very top surface layers to a depth below 50nm.

WO 98/54269 discloses adhesive compositions comprising a water-dispersible polyester having very rapid water absorption and thereby improved wet tack. Here, the improved

water absorption is obtained by introducing a water dispersible polymer in the self-adhesive elastomeric matrix. This is ascribed to the fact that the water dispersible polymer is present at the surface of the adhesive agent and thus is able to cause an immediately absorption of water.

- 5 ... Electron beam irradiation is an effective procedure to sterilise hydrocolloid containing pressure sensitive adhesives but has a detrimental effect on the water absorption properties of the adhesives.

## Summary

- 10 It is an object of the present invention to overcome the problems related to the complex demands related to effectively control the properties of a pressure sensitive adhesive by providing an adhesive element wherein the properties of the pressure sensitive adhesive are controlled without incorporating a second component in the adhesive element.

The present invention builds on the surprising discovery that upon heat treatment of a range  
15 of adhesives, the properties of these adhesive are altered. These surface properties relate not only to water absorption as such, but also to the profile of water absorption; and they relate to the peel adhesion, the colour and the contact angle of water (how hydrophil the surface is). Furthermore, these properties can be selectively altered on certain parts of the surface of the adhesive, such that certain zones has one colour, other zones another  
20 colour. One way of providing such selective heat treatment is to utilize the intense heat generated by a laser beam.

Having analysed that no cytotoxic effects are apparent after this heat treatment of the adhesive, such adhesives will have industrial value in many fields of use.

As illustrated in the examples, the products of the present invention has certain remarkable  
25 physical characteristics. One such attribute is the presents of grottos on the part of the surface with altered surface properties. These grottos provide better access for the water to the hydrocolloids; thereby altering the water absorption properties and profile.

## Detailed Disclosure

Thus, one aspect of the invention relates to an absorbing element comprising hydrocolloids in an elastomeric matrix wherein at least a part of a first facade of the absorbing element comprises grottos of at least 5µm in diameter.

- 5 In one embodiment of the invention the absorbing element is a pressure sensitive adhesive. A pressure sensitive adhesive is an adhesive that can be applied with the application of a moderate pressure (e.g. fingers). In a similar embodiment the absorbing element is a skin friendly adhesive.
- 10 The pressure sensitive adhesive composition (e.g. the absorbing element) comprises at least one adhesive component. The pressure sensitive adhesive composition may further comprise inclusions of non-adhesive components. The non-adhesive components are typically evenly distributed in a matrix constituted by the adhesive component, but may also be un-evenly distributed, such that the concentration of the non-adhesive component varies
- 15 with depth in the adhesive layer i.e. varies as a function of the distance to the surface of the adhesive layer and/or the concentration of the non-adhesive component varies laterally i.e. varies as a function of position in a layer parallel to the surface of the adhesive layer. In one embodiment of the invention the pressure sensitive adhesive composition comprises a water-absorbing component, such as hydrocolloids. Pharmaceutically active agents is
- 20 another example of non-adhesive components, which may for some applications be included in the pressure sensitive adhesive composition. The adhesive layer may comprise elements of more than one pressure sensitive adhesive composition and even elements of a non-adhesive composition. Different elements may be mixed to form a pattern on the surface of the adhesive element.
- 25 In one embodiment of the invention the adhesive layer is adapted for releasable adhesion to skin. Thus, the pressure sensitive adhesive composition constituting the adhesive layer should be adapted to adhere to skin and subsequently to be removed from the skin without causing unacceptable trauma.
- The pressure sensitive adhesive composition may be a skin friendly pressure sensitive ad-
- 30 hesive composition. In particular an adhesive element according to the invention may be produced from standard materials normally used for preparation of disposable ostomy and wound and incontinence devices.
- In one embodiment of the invention the pressure sensitive adhesive composition comprises an adhesive part and an absorbing part. In a further embodiment of the invention, the

absorbing part of the pressure sensitive adhesive composition comprises hydrocolloid particles.

The hydrocolloids contained in the absorbing element are suitably water soluble or water  
5 swellable hydrocolloids. Such hydrocolloids are naturally occurring hydrocolloids such as guar gum, locust bean gum, pectin, alginates, gelatine, xanthan or karaya gum, semisynthetic hydrocolloids such as cellulose derivatives, e.g. salts of carboxymethylcellulose, methylcellulose and hydroxypropylmethylcellulose, sodium starch glycollate and synthetic hydrocolloids such as polyvinyl pyrrolidone, polyvinyl alcohol,  
10 polyethylene glycol or certain polyacrylates. The hydrocolloid particles may even be microcolloids such as described in WO 02/066087.

In one embodiment of the invention the the elastomeric matrix is self adhesive. An example of such is a rubbery elastomeric base.

15 It appears advantageous, in order to maintain a long term effect of the heat treatment, that is to maintain the grottos, that the material of the absorbing element does not flow at room temperature. This is obtained by choosing a polymer that is not floating at room temperature, in solid form. That is, absorbing elements based on PIB (e.g. Vistanex) should be avoided.

20 One aspect of the present invention relates to an adhesive element (such as an absorbing element with adhesive properties) comprising an adhesive layer, the adhesive layer comprising at least a first zone having a first surface associated with a first set of surface properties and at least one second zone having a second surface constituting at least a part  
25 of the adhesive surface of the adhesive element, the second surface being associated with a second set of surface properties differing from the first set of surface properties, wherein material as present in the second surface is obtainable by a heat treatment of material in the first surface, said material comprising a pressure sensitive adhesive composition.

In a preferred embodiment, the adhesive element comprises at least two surface properties.

30 The adhesive layer has an adhesive surface adapted to be exposed to the environment, e.g. to be connected to exterior objects such as skin. The adhesive surface may be topologically coherent or it may consist of a number of surface parts. In the latter case, the first zone and the second zone may be present on the same surface part or on different

surface parts of the adhesive layer. For some important applications the adhesive layer is topological coherent in the shape of a flat plate-like element.

The surface of the second zone constitutes at least a part of the adhesive surface of the adhesive layer, i.e. a part of the boundary of the second zone coincide with at least a part of  
5 the adhesive surface of the adhesive layer.

The first zone may be within the adhesive layer, such that the first surface is below the adhesive surface of the adhesive layer. This may be the case for an embodiment of the invention wherein the second surface constitutes the entire adhesive surface. An adhesive element according to this embodiment of the invention may be obtained by a heat treatment of  
10 the entire surface of the adhesive layer. When the first surface is below the adhesive surface of the adhesive layer, the surface properties associated with the first surface are the properties related to the exposed surface, i.e. the properties that may be measured after the first surface is exposed and possibly allowed to relax.

In a preferred embodiment of the invention the first surface constitutes a part of the adhesive surface of the adhesive element. Thus, in this embodiment of the invention the first surface and the second surface each constitutes a part of the adhesive surface of the adhesive  
15 layer. According to this embodiment of the invention, an adhesive element is provided comprising an adhesive layer, with properties varying over the facade of the adhesive layer.

In a further embodiment of the invention, the first surface and the second surface form a  
20 pattern on the adhesive surface. The first surface and the second surface may both be topologically coherent. The first surface and the second surface may be tangled to form a pattern such as a spiral. In another embodiment of the invention the first surface and/or the second surface are not topologically coherent but comprises a plurality of topologically coherent sub-surfaces. The first surface and the second surface may then e.g. form a pattern  
25 such as a repetition of geometric figures.

The adhesive layer may comprise a transition zone wherein the first set of surface properties changes continuously to the second set of surface properties as a function of position. A transitional zone may be obtained by the spatially controlling of the heat input received by the adhesive layer. A transitional zone may also arise due to diffusion of heat in  
30 the material and imperfect focusing of the heat source. Thus, a first zone with a first set of surface properties and a second zone with a second set of surface properties, may be separated by a transition zone, wherein the first set of surface properties changes continuously to the second set of surface properties as a function of position.

In one embodiment the set of different surface properties comprises the temporal profile of water absorption into the adhesive layer.

In one embodiment the set of different surface properties comprises an adhesive surface property of the adhesive layer.

- 5 In one embodiment the set of different surface properties comprises a property affecting the visual appearance of the adhesive layer.

In preferred embodiment of the invention the facade of the absorbing element has grottos. By grottos are understood caves, or coves; holes that do not penetrate the element and are  
10 filled with surrounding air. The average diameter of the grottos is preferably less than 500 $\mu$ m, such as less than 300 $\mu$ m, such as less than 200 $\mu$ m, such as less than 100 $\mu$ m.

The grottos are obtained in any suitable way, e.g. by heating the absorbing element or by a heat treatment of the absorbing element. In one preferred embodiment, the grottos are obtained by heat treatment of the part of the first facade of the absorbing element  
15 comprises grottos with electromagnetic radiation with a wavelength of more than 400nm, including the heat radiation in the 10<sup>-4</sup>m to 10<sup>-1</sup>m area, but less than 1m.

One such electromagnetic radiation is preferably an infrared laser.

One aspect of the invention rely on the ability to apply a selective heat treatment to distinct  
20 areas of the first facade of the absorbing element. Those distinct areas are often referred to herein as the second zone. The material of the first zone may thus not have been subjected to a heat treatment, whereas the material in the second zone has been subjected to a heat treatment, or even the material of the first zone may have been subjected to a heat treatment, whereas the material in the second zone has been subjected to a more intense  
25 heat treatment, such that material similar to the material of the second zone may be obtained by further heat treatment of the material in the first zone.

Infrared light is characterised by a wavelength above 750nm and hence cannot induce direct chemical reaction (polymerisation, crosslinking, generation of free radicals, polar sites, bond scission, oxidation etc.). Irradiation with infrared light induces thermal heating of the  
30 material and affects a finite surface volume with a depth of above 1 micrometer. Thus, material as present in the second surface may be obtained by a heat treatment of material

in the first surface in the sense that the material of the second surface is chemically and structurally similar to material obtained by heat treatment of material in the first zone. Thus, no essential difference may be revealed by e.g. chemical analysis and inspection of the surface by means of transmission electron microscopy (an analysis of crystallinity at the molecular level), as opposed to the clear differences seen with scanning electron  
5 microscopy (micrometer or mm sized structure) between the two zones. In one embodiment the invention relates to an absorbing element of one chemical formula, comprising two zones on at least one side thereof, wherein the two zones have different surface properties.

Typically, the modified material extends only to a depth constituting a minor part of the entire thickness of the adhesive layer. The modified material may e.g. extend to a depth of  
10 1-400 $\mu$ m, such as 25-100 $\mu$ m.

Despite the above considerations, the skilled person will know, that even though heat treatment predominantly induces morphological and structural changes at the micrometer scale or larger scale, such treatment may in addition result in chemical and structural  
15 changes at the sub-micrometer or molecular level caused by heat induced processes such as homogenisation or phase separation, changes in the length and/or conformation of polymer chains, surface roughening, foaming or loss of water. Usually, the first zone and the second zone have dimensions such that the scale of spatial variations of the material within the zone or the surface of the zone is small compared to dimensions of the zone or  
20 the surface of the zone. Such variations may be due to random fluctuations in the material, surface roughness, mixing of two compositions or spatial variations of a heat treatment of the material.

The set of surface properties comprises at least one surface property. The set of surface  
25 properties may comprise at least one functional property, such as the temporal profile of water absorption into the adhesive layer, peel adhesion, tack, etc. The set of surface properties may also comprise a visual property, such as colour, transparency or opacity, or reflection of visible light. In one embodiment of the invention the set of surface properties comprises at least two different surface properties. The surface properties are different in  
30 that they are not inherently linked such that the value of one property may be derived from the value of the other property alone. The change of a functional property may e.g. be accompanied by the change of a visual property. However, also two functional surface properties may differ in the two zones. The two properties may e.g. be the temporal profile of water absorption into the adhesive layer and an adhesive property or a visual property.

In one embodiment of the invention the set of surface properties comprises the temporal profile of water absorption into the adhesive layer. The temporal profile of water absorption into the adhesive layer may be changed by the heat treatment such that at least initially more water is absorbed into the second zone than into the first zone. In one embodiment of  
5 the invention the initial water absorption increases as a result of the heat treatment. The temporal profile of water absorption may comprise time intervals wherein the water absorption into the second zone is lower than the water absorption into the first zone, e.g. an initial decrease of water absorption may after a short while be followed by a more extensive increase of water absorption. The water absorption into the adhesive layer is a  
10 particularly relevant property when the adhesive element is intended for application to skin and comprises a water-absorbing component such as hydrocolloids

As illustrated in the examples, a pressure sensitive adhesive with hydrocolloids has a remarkable surface depleted in hydrocolloid content compared to the bulk adhesive layer. This layer between the surface and the hydrocolloids creates an effective barrier to water  
15 absorption, a slow initial absorption of water into the adhesive layer and hence limited adhesion to moist skin (the so-called wet tack). It is presently contemplated that an increase in the initial water absorption is obtained by a heat induced opening of the hydrocolloid depleted adhesive surface providing direct access to the hydrocolloid particles in the bulk of the adhesive.

20 Hydrocolloids are typically more sensitive to heat treatment than the rubbery elastomeric base of the adhesive. Any hydrocolloid particle present at the surface of the adhesive is hence most likely to be at least partially disintegrated after the heat treatment. This effect may explain that for some adhesive formulations a mild heat treatment results in a decrease in initial water absorption.

25 In one embodiment of the invention the set of surface properties comprises an adhesive property, such as peel adhesion or tack. It is often advantageous to provide an adhesive element with an adhesive surface of varying adhesive properties, e.g. stronger peel adhesion may be required at the edges of the adhesive surface layer, whereas weaker peel  
30 adhesion are sufficient in areas far from edges, and may be desirable e.g. due to a less traumatic removal of the adhesive element in medical applications. In a further embodiment of the invention the adhesive properties of the second surface are reduced compared to the first surface. For example the heat treatment may result in the peel adhesion being reduced in the second surface relative to the first surface. It is contemplated that the reduction in

peel adhesion at least partially is caused by a decrease in the adhesive surface area in direct contact with the skin/substrate. The decrease in adhesive surface is due to the presence of the grottos.

5 In one embodiment of the invention the set of surface properties comprises a property affecting the visual appearance of the adhesive layer. The visual appearance of the adhesive layer may be affected by properties such as colour, transparency, opacity and surface roughness. When a property affecting the visual appearance of the adhesive layer is changed by a heat treatment it may be possible to print information on the adhesive layer  
10 concerning the use of the adhesive element. Thus, at least a part of the first surface or the second surface may be in the shape of letters or contours containing information concerning the use of the adhesive element. The information may contain statements as to the orientation of the adhesive element and the method of application. If for example the adhesive element is comprised in an ostomy body side member the information may further contain  
15 marked up lines for cutting holes of various diameters to suit individual stomas.

An adhesive element according to the invention may be suitable for use as a semi-manufacture in the production of a medical device, such as dressings, skin- and wound-care devices, fastening means for dressings, ostomy equipment, wound drains, catheters  
20 and similar applications. The adhesive element may thus typically be in the shape of a self-adhesive, flexible, flat skin plate product. In one embodiment of the invention the adhesive element is adapted to form part of an ostomy body side member or a wound care dressing.

In one embodiment of the invention, adhesive elements for use in medical devices are customized to the specific needs of various groups of users or individual users. As an  
25 example adhesive surfaces can be obtained with a distribution of heat treated zones providing specific adhesive or water absorption properties optimised with respect to the needs and behaviour of a user group or an individual. The customisation may be based on measurements performed on one or more users followed by selection or production of customised products and may involve any means for collection, storage and treatment of  
30 data including electronic, optical and computerized means.

A second aspect of the invention relates to a method of producing an adhesive element comprising an adhesive layer, the adhesive layer comprising at least a first zone having a  
35 first surface associated with a first set of surface properties and at least one second zone having a second surface constituting at least a part of the adhesive surface of the adhesive

element, the second surface being associated with a second set of surface properties differing from the first set of surface properties, wherein material as present in the second surface is obtainable by a heat treatment of material in the first surface, said material comprising a pressure sensitive adhesive composition, said method comprising the steps  
5 of:

- providing an adhesive element comprising an adhesive layer,
- selecting a heat generating means ,
- locating the adhesive layer and the heat generating means in a relationship enabling a heat treatment of the second surface of the adhesive layer, and
- 10 • heat treating the second surface with the selected heat generating means for a sufficient time for obtaining the second set of properties.

Selection of heat sources should bare in mind that a light beam is not hot, heat is generated when the light interacts with the material.

15 In one embodiment of the invention, the heat treatment comprises contact heating or convection heating of the second surface. The adhesive layer may e.g. be heated in an oven. The temperature should be sufficiently high to modify a set of properties, however the temperature should not be so high that the adhesive layer is destroyed. The heat treatment may also comprise heating by presenting the second surface to a warm object, using the  
20 principles of a flat iron or branding iron. The warm object could contact the second surface of the adhesive layer, however due to the adhesive properties of the adhesive surface, it may be practical to separate the warm object from the adhesive layer, e.g. by a fluoropolymer liner or a small air gap.

In one embodiment of the invention the heat treatment is performed using a mask for pro-  
25 tecting parts of the surface to be less treated or remain un-treated, said mask covering a part of the surface of the adhesive layer. The mask should be made of a material protecting the material covered by the mask from the heat treatment, such that the effect of the heat treatment is reduced or even absent in parts of the adhesive layer which were covered by the mask during the heat treatment (e.g. first zone) as compared to parts which were not  
30 covered by the mask (e.g. second zone).

In one embodiment of the invention, the heat treatment comprises irradiation of the second surface with electromagnetic radiation. For many types of electromagnetic radiation it is possible to control the area of heating. Hereby the heat treatment is performed  
35 progressively such that the heat treatment of a first portion of the second zone of the

adhesive layer is delayed compared to the heat treatment of second portion of the second zone of the adhesive layer.

The second surface may be irradiated with electromagnetic radiation of a wavelength ranging from 400nm and up, such as in the infrared range of 750 - 11.000 nm. Heat  
5 treatment by means of infrared irradiation has the advantage that the heat treatment may be restricted to affect a small but finite volume of the adhesive layer close to the surface as detailed below.

By irradiation, the heat treatment may be directed to certain parts of the surface of the adhesive layer, whereas other parts of the surface of the adhesive layer may be left  
10 untreated.

In a further embodiment of the invention, the heat treatment comprises irradiation of the second surface with an infrared laser. The irradiation may e.g. be performed using a conventional continuous or pulsed CO<sub>2</sub>-laser or Nd:YAG laser, or a conventional diode laser.  
15 The laser parameters sufficient for changing a set of surface properties of the adhesive layer depend on the properties of the material which again depend on the wavelength of the laser light. A typical wavelength for a CO<sub>2</sub>-laser is 10600nm (mid-infrared range), whereas for a diode or Nd:YAG laser a typical wavelength lies in the range of 800-1100nm (near-  
20 infrared range).

As an alternative to infrared laser irradiation, the heat treatment is performed by irradiation with a polychromatic lamp. Such a lamp provides a substantial light intensity at wavelengths in the infrared range and optionally be provided with optics for focusing, filtering of unwanted wavelength components etc. Arguments similar to those made for laser radiation  
25 above can be made in this case.

In one embodiment of the invention the heat treatment is performed progressively such that the heat treatment of a first portion of the second zone of the adhesive layer is delayed compared to the heat treatment of second portion of the second zone of the adhesive layer.  
30 Thus, the heat treatment may advance over the surface of the adhesive element. In particular the heat treatment may comprise writing a pattern on the adhesive surface using an infrared laser equipped with suitable optics such as galvanometer-scanner mirrors. This is appealing in that the pattern may easily be changed from one product to the next by reprogramming of the laser.

In one embodiment of the invention the heat treatment is performed e.g. by radiation with a laser through a semi-transparent liner in contact with the adhesive layer. Such a protective cover or release liner may for instance be a siliconized polymer liner. The best results are obtained, if the liner is semi-transparent to laser light. Typically the transmission of laser  
 5 light through the liner should exceed 10 % and preferably be higher than 40 %. In any case, some of the laser energy is absorbed in the foil and a higher laser power may be needed. Performing a laser heat treatment through a semi-transparent liner may be advantageous for some applications, as this permits the heat treatment to be carried out at a late stage of the production of the adhesive element or even at a late stage of the production of a product  
 10 incorporating the adhesive element. Thus, it is possible to obtain a variety of products from a common base product by modifying the properties of the base product by a heat treatment. This is especially important in the embodiment of the invention relating to the production of customised products.

Care must be taken as noxious fumes may be generated during laser processing of adhe-  
 15 sives below a liner, and there is a risk that the adhesive surface may cause skin irritation, when the liner is removed and the adhesive placed in contact with skin. However, as illustrated in the examples, we have not seen any cytotoxicity in our models.

Consider a typical laser heat treatment with a continuous CO<sub>2</sub>-laser where a laser spot of  
 20 diameter D=0.2 mm on the sample is moved across the surface of an adhesive layer with a spot velocity v=4000 mm/s. In this case we have a pulse duration (t<sub>p</sub>) of 0.05 ms defined as the time a unit area of the material is irradiated by the laser.

$$t_p = \frac{D}{v}$$

At the wavelength of the laser a typical total attenuation coefficient (μ<sub>t</sub>) of the adhesives  
 25 considered here is 40 mm<sup>-1</sup>, a typical thermal diffusivity (κ) is 0.12 mm<sup>2</sup>/s. Based on these numbers we arrive at a dimensionless temperature

$$\tau_p = (\mu_t)^2 \cdot \kappa \cdot t_p = 0.0096$$

The dimensionless temperature is far less than 1 indicating that heat conduction during the laser pulse can be neglected. In this case the so-called line energy, defined as the laser  
 30 power divided by the spot velocity, determines the materials effect of the laser treatment. Alternatively, the materials effect can be characterised by the laser energy density defined

as the laser energy divided by the area of the laser spot. The energy density takes the spot area into account and allows a comparison of treatments made with different spot sizes.

The power of a continuous CO<sub>2</sub>-laser may e.g. be in the range of 1-500 W and a suitable heat treatment may e.g. be obtained by radiation with a beam of diameter 0.1-2.0 mm being  
5 moved relative to the surface with a speed of 1000-20000 mm/s. Line energies may suitably be in the range of 0.1-50 J/m such as in the range of 1-30 J/m. The energy density may suitably be in the range of 0.1 - 100 J/cm<sup>2</sup>, such as in the range of 1 - 10 J/cm<sup>2</sup>

For a near-infrared laser such as a diode laser the effect may typically be in the range of 10  
- 500 W and a suitable heat treatment may e.g. be obtained with a beam diameter of 0.1-5  
10 mm and a velocity of 100 - 2000 mm/s. Line energies may suitably be in the range of 25-  
5000 J/m such as in the range of 100-500 J/m. The energy density may be in the range of 1  
- 5000 J/cm<sup>2</sup>, such as in the range of 10 - 500 J/cm<sup>2</sup>.

The higher laser energies needed to heat treat pressure sensitive adhesives with near  
infrared lasers is due to the rather low intrinsic absorption of the adhesives in the near  
15 infrared range. For some applications it is hence advantageous to add a component to the  
adhesive formulation that increases the absorption of the laser light and allows heat  
treatments to be performed with line energies/densities similar to those used with mid-  
infrared lasers (CO<sub>2</sub>-laser).

An important aspect of the invention is that the heat affected second zone extends  
20 somewhat into but not through the adhesive layer. The depth of the heat affected second  
zone ( $z_w$ ) depends on the optical penetration depth and on the thermal diffusion length. The  
optical penetration depth ( $z_o$ ) describes how far into the material the laser light can  
penetrate and depends on the wavelength of the light. We may estimate  $z_o$  using the  
absorption coefficient ( $\mu_a$ ) by

25 
$$z_o = \frac{1}{\mu_a}$$

Typical values for the elastomeric materials considered here are 25  $\mu\text{m}$  for mid-infrared light  
(CO<sub>2</sub>-laser) and 1 mm for near infrared light (diode-laser), but may depend strongly on the  
adhesive formulation and any additives or absorbers added.

If a material is heated the heat will spread due to heat conduction. The thermal diffusion length describes how far the heat expands within the duration of the laser pulse ( $t_p$ ). We may estimate the thermal diffusion length ( $z_h$ ), using thermal diffusivity ( $\kappa$ ) by

$$z_h = \sqrt{4 \cdot \kappa \cdot t_p}$$

- 5 Assuming a thermal diffusivity of  $\kappa=0.12 \text{ mm}^2/\text{s}$  we arrive at the following values of thermal diffusion lengths at different pulse durations:

$t_p$	0.05 ms	3 ms	10 ms	100 ms	5 s
$z_h$	5 $\mu\text{m}$	38 $\mu\text{m}$	70 $\mu\text{m}$	220 $\mu\text{m}$	1.5 mm

- For a typical  $\text{CO}_2$ -laser pulse with  $t_p = 0.05 \text{ ms}$  we have  $z_h < z_0$  ( $5 \mu\text{m} < 25 \mu\text{m}$ ). For a typical diode-laser pulse with  $t_p = 3 \text{ ms}$  and  $z_0 \approx 1 \text{ mm}$  we again obtain  $z_h < z_0$ . This is very
- 10 important as it shows, that the depth of the heat affected zone is determined by the absorption of the laser light in the material not by the heat conduction within the material ( $z_w \approx z_0 > z_h$ ). Hence  $z_0$  is a reasonable estimate of the depth of the heat affected zone.

- Typical values of the depth of the heat affected zone measured by scanning electron microscopy (see examples) are in the range of 1-1000 micrometers such as in the range of
- 15 10-400 micrometers in fair agreement with estimates based on  $z_0$ . In terms of the total depth of the adhesive layers the depth of the heat affected zone is typically in the range of 1-50 % such as 1-20 % of the total thickness of the adhesive layer.

- The surface temperature attained during heat treatment is of high importance. The temperature should be sufficient to induce heat effects but not too high to cause severe
- 20 degradation of the elastomeric base of the adhesives. Heat effects are typically induced at temperatures used for processing or melting of the adhesive formulation, typical temperatures are below  $300^\circ\text{C}$  but depend on the formulation. Degradation sets in at higher temperatures typically above  $350^\circ\text{C}$ , but again this is highly dependant on the adhesive formulation.

- 25 A crude estimate of the surface temperature after laser treatment can be obtained by assuming that the total laser power is deposited in a volume given by the diameter of the

laser beam ( $D$ ) and the optical penetration depth ( $z_o$ ) and neglecting phase transitions. The resulting temperature increase is

$$\Delta T = \frac{I_0 \cdot t_p}{C \cdot \rho \cdot z_o}$$

where  $C$  is the specific heat capacity expressed in J/(g K);  $\rho$  is density of the material expressed in g/cm<sup>3</sup>, the pulse duration ( $t_p$ ) is the time a unit area of the material is irradiated and  $I_0$  is the laser power per area.

An example of simple estimates of surface temperature increase after laser irradiation:

Parameter	CO <sub>2</sub> -laser	Diode-laser
$I_0$	320 W/mm <sup>2</sup>	113 W/mm <sup>2</sup>
$t_p$	0.05 ms	3 ms
$C$	1.9 J/(g K)	1.9 J/(g K)
$\rho$	0.9 g/cm <sup>3</sup>	0.9 g/cm <sup>3</sup>
$z_o$	25 $\mu$ m	1 mm
$\Delta T$	370 °C	200 °C

In practice, the adhesive surface at least partially melts during heat treatment and some decomposition may take place. Hence, a somewhat higher laser power is needed to obtain similar temperature increases.

The combined system of equations (photon diffusion and heat conduction) has been solved analytically by Scott Prahl (SPIE Vol 2391, 499-511, (1995)). Such calculations predict a surface temperature immediately after the pulse close to those suggested by the simple estimate above.

## Figures

Figure 1: shows a first embodiment of the adhesive element according to the invention, seen from the side intended for a skin surface.

Figure 1a: shows a section along the line A'-A' of the adhesive element shown in Fig 1.

Figure 2: shows a second embodiment of the adhesive element according to the invention, seen from the side intended for a skin surface.

Figure 3: shows a third embodiment of the adhesive element according to the invention, seen from the side intended for a skin surface.

5 Figure 4: shows a fourth embodiment of the adhesive element according to the invention, seen from the side intended for a skin surface.

Figure 5: The figure shows the effect of laser heat treatment on the peel adhesion for reference adhesives B (■) and C (●). Plotted is the average peel adhesion (N/25mm) on the y-axis as a function of the line energy on the x-axis. The lines are drawn to guide the  
10 eye.

Figure 6: Surface and cross-section of reference adhesive B after laser treatment (LT 4) as observed by SEM. A clear division is observed between the treated (left) and untreated (right) areas of the surface

Figure 7: Surface and cross-section of reference adhesive C after laser treatment (LT 7) as  
15 observed by SEM. A clear division is observed between the treated (right) and untreated (left) areas of the surface.

Figure 8: The figure shows water absorption profiles ( $\text{g}/\text{cm}^2$ ) on the y-axis as a function of time (minutes) on the x-axis for reference adhesive A. Treatments: untreated ( $\Delta$ ), LT 1 ( $\blacktriangle$ ), LT 3 ( $\blacktriangledown$ ) and LT 4 ( $\square$ ). The lines are drawn to guide the eye.

20 Figure 9: The figure shows water absorption profiles ( $\text{g}/\text{cm}^2$ ) on the y-axis as a function of time (minutes) on the x-axis for reference adhesive C. Treatments: untreated ( $\Delta$ ), LT 1 ( $\blacktriangledown$ ), LT 2 ( $\square$ ) and LT 3 ( $\blacktriangle$ ). The lines are drawn to guide the eye.

Figure 10: Surface and cross-section of reference adhesive C after laser treatment (LT 7). The surface contains a number of large holes having a depth of 25-100  $\mu\text{m}$  and a size of  
25 10-200  $\mu\text{m}$ . The white particles seen in the cross-section are hydrocolloids.

Figure 11: Cross-section and surface of a partially laser treated (LT 7) reference adhesive A. A clear division is observed between the treated (left) and untreated (right) areas of the

surface. The morphology of the laser treated surface is similar to that observed in figure 10 (reference adhesive C). The white particles seen in the cross-section are hydrocolloids.

Figure 12: The figure shows water absorption profiles ( $\text{g}/\text{cm}^2$ ) on the y-axis as a function of time (minutes) on the x-axis for reference adhesive D. Treatments: untreated ( $\Delta$ ), LT 1 ( $\blacktriangle$ ),  
5 LT 3 ( $\blacktriangledown$ ) and LT 4 ( $\square$ ). The lines are drawn to guide the eye.

Figure 13: Surface of laser treated (LT 4) reference adhesive D. Holes in the surface are observed as in figures 7 and 10, but otherwise the surface morphology is very different.

Figure 14: The figure shows water absorption profiles ( $\text{g}/\text{cm}^2$ ) on the y-axis as a function of time (minutes) on the x-axis for reference adhesive F. Treatments: untreated ( $\Delta$ ), LT 1 ( $\blacktriangle$ ),  
10 LT 2 ( $\nabla$ ) and LT 4 ( $\square$ ). The lines are drawn to guide the eye.

Figure 15: Surface of laser treated (LT 2) reference adhesive F. Very regular holes are observed in the surface.

Figure 16: Size distribution in  $\mu\text{m}$  of holes in the surface of laser treated reference adhesive F. Treatments: LT 2 (dark bars) and LT 3 (hatched bars).

15 Figure 17: Surface roughness of laser treated reference adhesive A on the y-axis as a function of line energy ( $\text{J}/\text{m}$ ) on the x-axis. The roughness was determined by line profile analysis of SEM images as explained in example 3, the line is the best linear fit to the data.

Figure 18: The figure shows water absorption profiles ( $\text{g}/\text{cm}^2$ ) on the y-axis as a function of time (minutes) on the x-axis. Data are provided for untreated ( $\Delta$ ) and laser treated (LT 7,  $\blacktriangle$ ) reference adhesive C as well as untreated ( $\nabla$ ) and laser treated (LT 7,  $\blacktriangledown$ ) reference adhesive G. The lines are drawn to guide the eye.  
20

Figure 19: The figure shows water absorption profiles ( $\text{g}/\text{cm}^2$ ) on the y-axis as a function of time (minutes) on the x-axis for reference adhesive B. Treatments: untreated ( $\Delta$ ), LT 1 ( $\blacktriangle$ ), LT 3 ( $\nabla$ ) and LT 4 ( $\blacktriangledown$ ). The lines are drawn to guide the eye.

25 Figure 20: Surface of laser treated (LT 4) reference adhesive B as observed by SEM. The treated surface is clearly affected by the treatment but does not show the characteristic holes observed for the laser treated adhesives of example 3.

Figure 21: Surface of laser treated (LT 4) reference adhesive E. The treatment has barely had an effect.

Figure 22: The figure shows water absorption profiles ( $\text{g}/\text{cm}^2$ ) on the y-axis as a function of time (minutes) on the x-axis for untreated ( $\Delta$ ) and treated ( $\blacktriangle$ , LT 7) reference adhesive A as well as untreated reference adhesive B ( $\nabla$ ). The lines are drawn to guide the eye. Notice, that the laser treated adhesives A has an initial water absorption similar to that of untreated reference adhesive B.

Figure 23: The figure shows water absorption profiles ( $\text{g}/\text{cm}^2$ ) on the y-axis as a function of time (minutes) on the x-axis for reference adhesive C. Treatments: untreated ( $\Delta$ ), LT 10 ( $\blacktriangle$ ), LT 15 ( $\nabla$ ). The apparent decrease in water absorption after 30-60 minutes is caused by loss of adhesive into the saline solution. The lines are drawn to guide the eye.

Figure 24: The figure shows water absorption profiles ( $\text{g}/\text{cm}^2$ ) on the y-axis as a function of time (minutes) on the x-axis for reference adhesive C. Treatments: untreated ( $\Delta$ ), LT 11 ( $\blacktriangle$ ), LT 16 ( $\nabla$ ), LT 1 ( $\blacktriangledown$ ) and LT 2 ( $\square$ ). The apparent decrease in water absorption after 30-60 minutes is caused by loss of adhesive into the saline solution. The lines are drawn to guide the eye.

Figure 25: The figure shows water absorption profiles ( $\text{g}/\text{cm}^2$ ) on the y-axis as a function of time (minutes) on the x-axis for reference adhesive C. Treatments: untreated ( $\Delta$ ), continuous laser LT 3 ( $\blacktriangle$ ) and pulsed laser LT 17 ( $\blacksquare$ ). The apparent decrease in water absorption after 30-60 minutes is caused by loss of adhesive into the saline solution. The lines are drawn to guide the eye.

Figure 26: The figure shows water absorption profiles ( $\text{g}/\text{cm}^2$ ) on the y-axis as a function of time (minutes) on the x-axis for reference adhesive C. Treatments: untreated ( $\Delta$ ), conventional oven CT 1 ( $\blacktriangle$ ), heat press CT 8 ( $\circ$ ) and continuous laser LT 7 ( $\blacksquare$ ). The apparent decrease in water absorption after 30-60 minutes is caused by loss of adhesive into the saline solution. The lines are drawn to guide the eye.

Figure 27: Surface and cross-section of reference adhesive C after conventional oven treatment (CT 1). The surface contains a number of large holes having a depth of 25-200  $\mu\text{m}$  and a size of 50-300  $\mu\text{m}$ . The white particles seen in the cross-section are hydrocolloids.

Figure 28: The figure shows roughness estimates based on SEM line profile analysis on the y-axis as a function of roughness estimates based on contact angle measurements on the x-axis. Measurements were performed on untreated and laser treated reference adhesive C. The line is the best linear fit to the data.

## Examples

### *MATERIALS AND METHODS*

#### Water absorption measurement

The adhesive was pressed into a plate with a thickness of 1mm. A sample of 25×25 mm<sup>2</sup>  
5 was then punched out and adhered on an object glass (slide). The object glass with the  
sample was weighed and placed in a beaker with 0.9 % isotonic saline at 37°C. After a  
given time, the object glass with the sample was removed from the beaker, excess water  
was shaken off, and the object glass with the sample was weighed again after drying the  
surface of the object glass not covered with adhesive. The increase in weight was recorded  
10 as the water absorption at the given time.

#### Measurement of peel adhesion

A sample of 25×100 mm<sup>2</sup> was cut from the adhesive and firmly pressed on to a thoroughly  
cleaned steel plate. A 25×300 mm<sup>2</sup> piece of auxiliary tape was then placed on the top of the  
adhesive and the whole sample pressure rolled to assure firm adhesion between the tape  
15 and the adhesive to be tested. After conditioning for 30 minutes at 23±3°C the sample was  
mounted in a tensile testing machine and a 90° peel test was carried out at a speed of 304  
mm/min. The results are given in N/25 mm.

### Reference Adhesives

A number of reference pressure sensitive adhesives were prepared according to the  
20 descriptions in US4367732, WO 99/11302 and EP 1198261. The compositions are  
summarised in Table 1.

	A	B	C	D	E	F	G
PIB (Vistanex)		40.0			15.0		
SIS (Kraton D1107)	23.6	10.0	24.0	24.0		9.6	24.0
PI/PIB (Butyl Rubber 101-3)					20.0		
Resin (Arkon p90)	33.9		34.4	34.4	15.0	19.3	34.4
DOA oil	5.9		5.0	5.0			
Paraffin oil (PL-500)						19.2	
Citrofol BII							5.0
CMC (Blanose 9H4X)	35.3		20.0			33.8	20.0
CMC (Akucell AF2881)		22.5					
HEC (Natrosol 250 HX Pharm)				11.6	20.0		
Guar Gum						16.8	
LM Ester (Pectin LM 12 CG-Z/90)		10.0		20.0			
Gelatine		17.5					
Titanium Dioxide	0.1					0.1	
Antioxidant	1.2					1.2	
Potato Starch			16.6	5.0	30.0		16.6

Table 1: Compositions of reference adhesives A to G in % of the constituents. PIB is poly-isobutylene, SIS is styrene-isoprene-styrene block copolymer, PI is poly-isoprene. The resin Arkon p90 is a tackifier, whereas di-octyl adipate oil (DOA), paraffin oil and Citrofol BII are plasticisers. CMC is sodium carboxy-methylcellulose and HEC is hydroxy ethyl cellulose  
5 both are hydrocolloids. The rest are various additives.

#### Laser heat treatment

The surface of an adhesive material was heat-treated using a conventional continuous 50 W CO<sub>2</sub>-laser marking system equipped with galvanometric-scanner mirrors. Treatments were carried out with an average laser power between 12 and 35 W and a spot velocity  
10 between 2500 and 5500 mm/s as shown in table 2. In each case an area of 40×100 mm<sup>2</sup> of the surface was treated scanning the laser across the sample with a line to line distance equal to the laser spot diameter on the sample of approximately 200 μm.

	Power (W)	Spot velocity (mm/s)	Line Energy (J/m)	Energy Density (J/cm <sup>2</sup> )
LT 1	12.5	5500	2.27	0.72
LT 2	12.5	2500	5.00	1.59
LT 3	35.0	5500	6.36	2.03
LT 4	35.0	2500	14.00	4.46
LT 5	12.5	4000	3.13	0.99
LT 6	23.8	5500	4.32	1.37
LT 7	23.8	4000	5.94	1.89
LT 8	35.0	4000	8.75	2.79
LT 9	23.8	2500	9.50	3.02

Table 2: Laser treatments performed with a 50 W CO<sub>2</sub>-laser marking system

The surface of adhesive material was also heat treated with a continuous CO<sub>2</sub>-laser operating at 125 W and equipped with galvanometric-scanner mirrors. The spot size on the sample was 540 μm and the spot velocity was 10160 mm/s as shown in Table 3. A 200 × 5 160 mm<sup>2</sup> area was treated using a line to line distance of around 200 μm, i.e. with consecutive lines overlapping.

	Line Energy (J/m)	Energy Density (J/cm <sup>2</sup> )
LT 10	14.76	0.64

Table 3: Laser treatments performed with a 125 W continuous CO<sub>2</sub>-laser system.

Furthermore, the surface of adhesive material was heat-treated using a 300 W continuous CO<sub>2</sub>-laser equipped with galvanometric-scanner mirrors. A number of treatments were carried out with an average laser power between 210 and 300 W, a spot size on the sample of 500 μm and a spot velocity between 10000 and 15000 mm/s as shown in table 4. In each case an area of 7×7 mm<sup>2</sup> of the surface was treated scanning the laser across the sample with a line to line distance from 250 to 500 μm.

	Power (W)	Spot velocity (mm/s)	Line Energy (J/m)	Energy Density (J/cm <sup>2</sup> )	Line to line distance (μm)
LT 11	210.0	15000	14.00	0.71	250
LT 12	240.0	15000	16.00	0.81	250
LT 13	300.0	15000	20.00	1.02	250
LT 14	210.0	10000	21.00	1.07	500
LT 15	210.0	10000	21.00	1.07	250
LT 16	300.0	10000	30.00	1.53	500

Table 4: Laser treatments performed with a 300 W continuous CO<sub>2</sub>-laser system.

Finally, the surface of adhesive material was heat-treated using a conventional pulsed (TEA) CO<sub>2</sub>-laser marking system using a 18×18 mm<sup>2</sup> metal mask. The repetition rate was 20 Hz and the energy density 2.9 J/cm<sup>2</sup>. The optics defined an 8×8 mm<sup>2</sup> area on the surface of the adhesive which was treated.

	Repetition rate (Hz)	Energy Density (J/cm <sup>2</sup> )
LT 17	20	2.9

Table 5: Laser treatments performed with a pulsed CO<sub>2</sub>-laser system.

#### Conventional heat treatment

Adhesive material was heated in a conventional oven for 5 - 60 minutes at 110°C or 150°C as shown in table 6

	Temperature (°C)	Time (minutes)
CT 1	110	30
CT 2	110	60
CT 3	150	5
CT 4	150	15
CT 5	150	30

10 Table 6: Heat treatments using a conventional oven

Furthermore, heat treatments were performed using a heat press with a fluoropolymer liner placed between the adhesive surface and the press-tool.

	Temperature (°C)	Time (minutes)
CT 6	110	0.33
CT 7	110	15
CT 8	160	0.33
CT 9	160	5
CT 10	160	15

Table 7: Heat treatments using a heat press.

*Example 1, Peel adhesion of laser treated adhesives*

Peel adhesion results measured on reference adhesives treated with the 50 W continuous laser marking system are given in table 8.

	Material A	Material B	Material C	Material D	Material F
No treatment	20	11	33	27	7
LT 1	26	9	31	12	9
LT 2	4	< 1	5	6	< 1
LT 3	5	< 1	7	6	2
LT 4	8	< 1	8	11	< 1
LT 5			10		
LT 6			6		
LT 7			5		
LT 8			5		
LT 9			6		

5 Table 8: Peel adhesion measurements (N/25 mm) on reference adhesives treated with a 50 W continuous CO<sub>2</sub>-laser.

The line energy concept combines the laser power and spot velocity into a useful parameter characterising laser treatment with a given spot size. Figure 5 shows the effect of laser treatments on reference adhesives B and C as a function of line energy.

- 10 It is clear from table 8 and figure 1 that the main effect of the laser treatment is a significant reduction of the peel adhesion. This effect is observed for all the adhesives studied although the peel adhesion is observed to increase slightly again at high line energies in the case of adhesives A and D (see table 8).

Figures 6 and 7 demonstrate that the laser treatments have increased the surface roughness of the adhesives considerably. More evidence is given in figure 17 discussed in example 3. It is contemplated that the peel adhesion measured reflects the area of the adhesive surface in contact with the steel plate. This implies that the decrease in peel adhesion after laser treatment is caused by roughness and not by chemical modification of the adhesive surfaces.

Table 9 compares the peel force after laser treatment on adhesive C with a continuous and a pulsed laser source. We observe that the peel adhesion after pulsed laser treatment is reduced to a level similar to that obtained with a continuous laser source providing a similar energy density.

	No treatment	LT 8 (continuous, 2.79 J/cm <sup>2</sup> )	LT 17 (pulsed, 2.90 J/cm <sup>2</sup> )
Peel Adhesion (N/25mm)	33	5	6

Table 9: Peel adhesion of adhesive C after continuous or pulse laser treatment

A surface of reference adhesive B was laser heat treated (treatment LT 2) in a fine pattern such as shown in figure 1, in total 50 % of the surface area was heat treated. Table 10 compares the peel adhesion to the values for non-treated and fully treated samples.

Treated area	0 %	50 %	100 %
Peel adhesion (N/25 mm)	11	5	< 1

Table 10: Peel adhesion of reference adhesive B laser heat treated (LT 2) in a fine pattern, where the heat-treated area covers 0%, 50 % or 100 % of the total surface area.

This example demonstrates that it is possible to obtain a heat-treated pattern on the surface of an adhesive and that the resulting mean peel adhesion scales with the ratio of treated to non-treated surface.

*Example 2, Colour of heat-treated adhesives*

Table 11 shows the colour and appearance before and after heat treatment of a number of reference adhesives.

Adhesive	Treatment	Appearance, untreated	Appearance, treated
A	LT 7	Light yellow	White or light brown
B	LT 2	Light brown	Brownish
C	LT 3	Transparent	Semi transparent, brownish look
C	LT 17	Transparent	Brownish
C	CT 1	Transparent	Light brownish colouration

Table 11: Appearance of heat-treated adhesives

- 5 A colour change was observed for all reference adhesives (Table 1) with any of the heat treatments described (Tables 2-7).

*Example 3, water absorption in SIS-based adhesives*

Reference adhesives A and C are SIS and resin based adhesives plasticised with DOA and having a hydrocolloid content of up to 35 %. Such adhesives are relatively rigid; they do not  
 10 flow at room temperature and show water absorptions below 0.1 g/cm<sup>2</sup> after 60 minutes in saline solution.

Figure 8 shows the effect of laser treatment on reference adhesive A. A relative mild laser treatment (LT 1) results in a decrease in the initial water absorption (first 60 minutes) after which the water absorption approaches that of the untreated adhesive. More powerful laser  
 15 treatments (LT 3 and LT 4) result in a large increase in the initial water absorption.

Figure 9 shows the effect of laser treatment on reference adhesive C. In this case the mild laser treatment (LT 1) has no significant effect. Again a large increase in the initial water absorption is observed for more intense treatments (LT 2 and LT 3). In this case a maximum in the initial water absorption is reached at an intermediate level of laser energy  
 20 (LT 2). The apparent decrease in weight (and hence absorption) after 60 minutes observed in figure 9 is caused by disintegration and loss of adhesive into the saline solution.

It is observed that a laser heat treatment of a SIS-based hydrocolloid-containing pressure sensitive adhesive such as reference adhesives A or C may lead to an increase in the initial

water absorption compared to that obtained with the untreated adhesive. The long-term water absorption (above 1500 minutes) is a measure of the total absorption capacity of the adhesive. It is difficult to measure the long-term absorption accurately and data is not shown in the figures. However, within the uncertainty, the absorption capacity of a laser  
5 treated adhesive is identical to the capacity of the untreated adhesive regardless of the severity of the treatment. Hence, laser treatment primarily has an effect on the first hours of the water absorption profiles.

Figures 10 and 11 show scanning electron microscopy images of reference adhesives C and A after laser treatment. The figures demonstrate that holes are observed in the  
10 adhesive surfaces after laser treatment. Without being bounded by theory several possible explanations for the observed holes can be put forward. The laser treatment may have caused preferential disintegration and decomposition of some areas on the surface. The treatment may have caused preferential decomposition of a specific component such as hydrocolloids. Or, the holes are caused by evaporation of water or oil through the surface  
15 during laser heating. It should be noted that the SEM measurements are conducted under vacuum. Hence, it cannot be completely ruled out that the holes contained small amounts of decomposed material after the laser treatment and that this material was removed during reduction of pressure before the SEM measurements.

Hydrocolloid containing skin friendly pressure sensitive adhesives often have a surface  
20 depleted in hydrocolloid content compared to the bulk adhesive layer. This creates an effective barrier to water absorption, a slow initial absorption of water into the adhesive layer and hence limited adhesion to moist skin (wet tack). It is presently contemplated that the observed increase in the initial water absorption is obtained by the holes formed in the adhesive surface providing direct access to the hydrocolloid particles in the bulk of the  
25 adhesive.

Hydrocolloids are typically more sensitive to heat treatment than the rubbery elastomeric base of the adhesive. Any hydrocolloid particle present at the surface of the adhesive is hence most likely to be at least partially disintegrated even after a mild heat treatment. Such a mild treatment may not be sufficient to cause holes to be formed and in this case a  
30 decrease in the initial water absorption of the heat-treated zones could be expected.

Reference adhesive D has a polymer composition identical to that of reference adhesive C. However, in this case the CMC hydrocolloid of adhesive C has been replaced with HEC

hydrocolloid particles and a low-molecular weight ester. The effect of the substitution is to increase the water absorption e.g. after 60 minutes from 0.01 g/cm<sup>2</sup> (adhesive C) to 0.07 g/cm<sup>2</sup> (adhesive D). Figure 12 demonstrates that laser heat treatment of reference adhesive D results in a decrease in the initial water absorption compared to the untreated adhesive.

5 However, notice that the initial water absorption of laser treated adhesives D reaches a maximum at an intermediate level of treatment similar to what was observed with laser treated reference adhesive C.

Figure 13 shows a SEM picture of the surface of a laser treated reference adhesive D.

Although holes are observed in the surface the morphology is different from that in figures 7  
10 and 10. HEC hydrocolloids are known to be more heat sensitive than CMC hydrocolloids. Hence, it is contemplated that laser treatment of reference adhesive D results in a destruction of the hydrocolloids in a surface volume of the adhesive and thereby a reduced initial water absorption.

Reference adhesive F is a SIS-based system with resin and guar gum, plasticised with  
15 paraffin, having a high content of hydrocolloid, and a relatively high initial water absorption for this kind of adhesive. As shown in figure 14 laser treatment has a small effect on the water absorption profile, with a small decrease in the initial water absorption after a mild treatment (LT 1) followed by a small increase after a more intense treatment (LT 2 – LT4), i.e. a similar dependence on the intensity of the treatment as observed for reference  
20 adhesive A.

Figure 15 shows a SEM picture of the surface of a laser treated reference adhesive F. Also in this case holes are observed in the surface after treatment, the very regular appearance of the holes may indicate that they were formed as liquid or oil evaporated during the treatment. Notice that this reference adhesive has a relatively high content of paraffin oil.

25 Figure 16 shows the distribution of mean diameters of holes in the surface of laser treated reference adhesive F after two different heat treatments (LT 2 and LT 3). The distributions were determined by conventional image analysis performed on a number of SEM images. In total 158 (LT 2) and 199 (LT 3) holes were analysed. The figure demonstrates that the size distribution depend on the laser parameters used.

30 Topographic or line profile analysis of SEM images can also be carried out using standard procedures. The result is a mean height of the surface (mean intensity of the line) and a

spread (standard deviation) around the mean value. If this spread is divided by the mean height we obtain a dimensionless measure of the surface roughness. Figure 17 shows the surface roughness of laser treated reference adhesive A as a function of line energy. The surface roughness is observed to increase with increasing line energy of the laser

5 treatment.

It is well known in the art that the water absorption profile depends on the microstructure of the adhesive and hence can be influenced by the choice of plasticiser. Reference adhesive G is identical to reference adhesive C except that the DOA plasticiser of reference material C is replaced with an equal amount of the more polar plasticiser Citrofol BII. The result is  
10 that reference adhesive G has a much larger initial water absorption than reference adhesive C as shown in figure 18. The figure demonstrates that the initial water absorption can be increased by a laser treatment for both reference adhesive C and G. However, the effect is largest for reference adhesive C having the lowest intrinsic initial water absorption.

Many of the hydrocolloid containing adhesives known in the art have a kind of polymer  
15 sealing at the surface, i.e. a surface layer depleted in hydrocolloid content. This polymer sealing is observed in SEM images of untreated adhesive surfaces and is considered to provide an initial barrier towards water absorption. After some exposure to water a gel-like structure is formed at the adhesive surface and the barrier for absorption diminishes.

It seems very likely that holes made by laser treatment of SIS-based adhesives is able to  
20 boost the initial water absorption if inhibited by sealing of the surface. The intrinsic water absorption is relative high for reference adhesives F and G, indicating that for such adhesives the water transport is not inhibited and hence that laser treatment will have little effect.

#### *Example 4, water absorption in PIB-based adhesives*

25 Reference adhesives B has PIB as the main polymer component but also contains 10 % of SIS. Reference adhesive E contains PIB, PI and resin but no SIS. PIB is a liquid at room temperature making both reference adhesives B and E relatively soft adhesives that flow at room temperature.

Figure 19 demonstrates that laser treatment has limited effect on the water absorption profile of reference adhesive B. Similarly, laser treatment of reference adhesive E does not induce any major change in the water absorption profile.

Figures 6 and 20 are SEM images of the surface of reference adhesive B after laser treatment. It is clear that the surface roughness is increased by the treatment but the characteristic holes observed after laser treatment in example 3 are absent.

Figure 21 demonstrates that laser treatment has very little effect on the surface morphology of reference adhesive E.

It is contemplated that holes or craters are formed in the surface of all reference adhesives during laser treatment. These holes remain stable and can be observed after laser treatment if the material does not flow. If the material does flow, the laser induced surface morphology will partially or fully disappear and so will the effect on the initial water absorption.

*Example 5: a comparison of reference adhesives A and B*

Reference adhesives A and B are typical examples of two families of skin friendly adhesives used widely in the art. Adhesive B has a high initial water absorption ensuring tack even to wet skin when applied, but also a very high total absorption capacity and tends to disintegrate after prolonged use.

Reference adhesive A has a smaller total absorption capacity compared to reference adhesive B and remains cohesive after prolonged use, but shows a rather limited initial water absorption and hence less tack to wet skin.

Figure 22 demonstrates that a laser treatment of reference adhesive A results in an initial water absorption comparable to that of reference adhesive B but a total water absorption capacity which is only slightly larger than that of reference adhesive A. Hence, by heat treatment of reference adhesive A we obtain an adhesive combining the best water absorption properties of reference adhesives A and B.

*Example 6: treatments at higher laser powers*

Figure 23 shows the shows water absorption profiles of reference material C after laser heat treatment at 125 W (LT 10) or 210 W (LT 15) of laser power. The figure demonstrates that treatment with higher power lasers also may lead to an increase in the initial water  
5 absorption for a SIS-based adhesive.

To compare the treatments performed with the 50 W laser (LT1 – LT 9) and the 300 W laser (LT 11 –LT 16) directly, we need to take the different spot sizes into account; i.e. we need to compare treatments at similar energy densities. This is done in figure 24, where treatments LT 2 (□, 1.59 J/m) and LT 16 (▽, 1.53 J/m) are observed to result in very similar initial water  
10 absorption profiles.

The effect of overlapping laser line scans is also demonstrated in figure 24. Treatments LT 1, LT 2 and LT 16 were all conducted with a line to line distance equal to the spot size. Treatment LT 11 (▲) was performed at the same energy density (0.72 J/m) as LT 1 (▼) but with overlapping lines (spot size = 500 μm, line to line distance = 250 μm). Contrary to the  
15 case of LT 1, LT 11 does result in an increase in the initial water absorption. Figure 24 demonstrates that we obtain similar effects to those of LT 2 and LT 16 using treatment LT 11 with half the energy density but twice the effective treatment time (due to the overlap). This kind of scaling is typical for a heat-induced process.

*Example 7: pulsed laser treatment*

Figure 25 compares the effect of pulsed and continuous laser treatment at similar energy densities. In both cases we observe an increase in the initial water absorption compared to the untreated adhesive. We also observe that both treated adhesives show an apparent decline in water absorption after 30-60 minutes caused by loss of adhesive into the saline solution during measurement of the water absorption. Otherwise, the pulsed and continuous  
25 laser treatments result in rather different water absorption profiles, with the pulsed laser treated sample showing a very rapid initial water absorption.

*Example 8: Conventional heat treatment*

Figure 26 shows the water absorption profiles of reference adhesive C treated in a conventional oven, in a heat press and with a laser. All the various heat treatments are  
30 shown to increase the initial water absorption of reference adhesive C. Similar heat

treatments of reference adhesive B did not result in significant changes of the initial water absorption. Figure 27 is a SEM image of reference adhesive C after oven treatment (CT 1). Holes are observed in the surface, which faced upwards during oven heating, the holes are a little larger but otherwise very similar to those obtained by laser treatment.

- 5 This example demonstrates that the effects obtained by laser treatment may also be obtained by more conventional heat treatments. This is a very strong indication that the observed materials effects after laser treatment are caused by heating and not by e.g. chemical reaction.

*Example 9, laser treatment through a transparent foil*

- 10 A piece of reference material C was covered by a either a 110  $\mu\text{m}$  thick blown or cast PP/PE Co-polymer siliconized (1803/1853) from Huhtamaki. These liners have transmissions of around 40-50 % for laser light at the wavelength of a  $\text{CO}_2$ -laser (10.6  $\mu\text{m}$ ). The covered adhesives were laser heat treated (LT 4) through the liner. In all cases the liner could easily be removed after the treatment, the treated areas on the surface of the  
15 adhesive had a brownish appearance and a distinct reduction in peel adhesion. The effect on the water absorption of the laser treatment with and without liner is illustrated in Table 12

Treatment	Water absorption @120 min ( $\text{g}/\text{cm}^2$ )
No	0.01
Without liner	0.05
With PP CAST liner	0.02

Table 12: Water absorption after 120 minutes for reference adhesive C laser treated (LT 4) with and without a PP liner on top of the adhesive surface.

- This example demonstrates that the heat treatment of the invention can be carried out  
20 through a semi-transparent liner, although the effect is smaller (at the same line energy) than obtained without the liner.

- A number of liners well known in the art can be used, the only requirements being that the liner is semi-transparent to the light used and has a melting temperature higher than that of the adhesive material. Notice that an appropriate transmission often can be achieved  
25 simply by choosing the liner sufficiently thin.

*Example 10, cytotoxicity of laser treated adhesives*

We were worried, if there would be toxicological effects of laser treatment. We decided that the best way forward was to evaluate (measure) the cytotoxicity of laser treated adhesives.

Evaluations were made on laser treated (LT 4) reference material C, untreated samples  
5 were evaluated as references, the procedure was the following:

Extracts of the samples were prepared by cutting the samples into pieces of 5x6 cm. The pieces were incubated in 10 ml culture medium (DMEM with 10% FCS and Pen/Strep), corresponding to an extraction ratio of 3 ml/cm<sup>2</sup>. The extraction was performed at 37°C in a humidified atmosphere for 24 hours. The procedures were carried out under aseptic  
10 conditions.

At the end of the extraction period, the extraction media were collected and the pH were measured to be 8.0 for both samples (treated and untreated). The extraction media were without signs of infection. The extracts were not sterile-filtered.

In vitro cytotoxicity analysis was done according to USP25/ISO 10993-5 standard (Elution  
15 test). Briefly, murine L929 fibroblasts in a logarithmic growth phase were seeded in 24 well cluster trays at a cell density of  $7.5 \times 10^4$  cells/well. The cells were added 2 ml/well growth medium and incubated 48 hrs at 37°C in a 95% humidified incubator (5% CO<sub>2</sub>). Just prior to application of test extracts, the cells were checked to ensure the cells had a normal morphology and were near-confluent. Culture medium was removed and replaced with the  
20 samples prepared as described above. Culture medium was used as control. All cultures were done in duplicates. Cells were incubated for 48 hrs at 37°C in an incubator. After the culture period, the cells were analyzed by microscopic evaluation and morphologic changes were recorded as well as the approximate percentage of live cells for each culture. The cytotoxicity rating was obtained according to the guidelines shown in the table 13. Prior to  
25 microscopic assessment, the cultures were incubated with a 0.1% Neutral Red solution to visualize living cells.

Grade	Reactivity	Conditions of all cultures
0	None	Discrete intracytoplasmic granules; no cell lysis
1	Slight	No more than 20% of the cells are round, loosely attached, and without intracytoplasmic granules; occasional lysed cells are present
2	Mild	Not more than 50% of the cells are round and devoid of intracytoplasmic granules; no extensive cell lysis and empty areas between cells.
3	Moderate	Not more than 70% of the cell layers contain rounded cells or are lysed
4	Severe	Nearly complete destruction of the cell layers.

Table 13 Scoring of cells according to USP25<87> table 2. The test article passes the test if the cytotoxicity grade is  $\leq 2$ .

Evaluations were carried out on treated and untreated samples of reference material C having a thickness of 0.3 mm and having a thickness of 1 mm. In all cases cytotox grade 0  
5 was determined, i.e. no cytotoxic effects of laser treated adhesives were detected. However, this does not exclude the presence of potentially mutagenic or genotoxic substances generated by the treatment.

Evaluations were also conducted on samples of laser treated (LT 4) and untreated reference material B. Due to the high viscosity of the samples after extraction in culture  
10 medium these samples could not be tested in elution assays as above. Accordingly, these samples were tested in the agarose overlay described here:

Prior to application, the materials were punched out, using an 8 mm biopsy punch and transferred immediately to the agarose gel. The positive control was an 8 mm filterpaper disc soaked in 10% triton X-100. Filter paper disc soaked in culture medium served as  
15 negative control.

Agarose overlay cytotoxicity analysis was done according to USP25/ISO 10993-5 standard (Diffusion test). Briefly, murine L929 fibroblasts in a logarithmic growth phase were seeded in 6 well trays at a cell density of  $1 \times 10^6$  cells/well. The cells were added 2 ml/well growth medium and incubated 24 hrs at 37°C in a 95% humidified incubator (5% CO<sub>2</sub>). An  
20 autoclaved 2% agarose (UltraPURE, GibcoBRL, cat. no. 540-5510UB) solution in culture medium (DMEM) was equilibrated to 41°C and mixed 1:1 with 37°C culture medium (2x concentrated). Medium was removed from cells and the liquid agarose solution was carefully poured over the cells. The cells were incubated at 37°C for 20 min until the gel hardened.

25 Just prior to application of test materials, the cells were checked to ensure the cells had a

normal morphology and were near-confluent. Test samples were applied carefully on top of the gel in duplicates and incubated for 24 hrs at 37°C in an incubator. After the culture period the cells were stained in MTT solution for 1 hr. Subsequently, morphologic changes as well as appearance of clearing zone under the test samples was recorded and the  
5 cytotoxicity rating was obtained according to the guidelines shown in the table 14.

Grade	Description
0 None	No detectable zone around or under sample
1 Slight	Zone limited to area under sample
2 Mild	Zone extends less than 0.5 cm beyond sample
3 Moderate	Zone extends to 0.5 to 1.0 cm beyond sample
4 Severe	Zone extends greater than 1.0 cm beyond sample.

Table 14. Scoring of cells according to USP25<87> table 2. The test article passes the test if the cytotoxicity grade is  $\leq 2$ .

Also in this case grade 0 was determined in all cases, i.e. no cytotoxic effects of laser treated adhesive material B.

10 To check for any cytotoxic effects after laser treatment through a liner as detailed in example 9, 0.3 mm thick samples of reference material C were laser treated (LT 4) through a PP CAST 1853 release liner placed on the samples. After removal of the liner the samples were tested in elution assays as detailed above. Grade 0 was registered in this evaluation, hence no cytotoxic effect of the adhesives treated through the liner were  
15 detected.

#### *Example 11, surface tension*

Good adhesion of an adhesive to a substrate (e.g. skin) usually requires the adhesive to wet the surface of the substrate, i.e. the adhesive should have a surface tension, which is similar or lower than that of the substrate. Absolute measurement of the surface tension of a  
20 material is generally difficult and it is common simply to measure the ability of water to wet the surface of a given material. The static contact angle of water describes the ability of water to wet a surface, a small contact angle implies good wetting of the substrate. The concept and measurement of static contact angles are well known in the art.

Static contact angles of water were measured on the surface of several of the reference adhesives before and after laser treatment. Between 6 and 10 measurements were made on each sample and the results are given in table 15, standard deviations are given in parenthesis.

Treatment	Reference Material A	Reference Material B	Reference Material C	Reference Material F
No treatment	109 (1)	113.6 (0.3)	109.2 (0.3)	118.0 (0.4)
LT 1	109.2 (0.3)	113.3 (0.3)	109.0 (0.5)	119 (1)
LT 3	112.1 (0.9)	123 (5)	115.5 (0.6)	121 (1)
LT 4	122 (2)	130 (3)	122.0 (0.8)	128.5 (0.7)

5 Table 15: Static contact angles of water towards the surface of untreated and laser treated adhesive surfaces.

The contact angles of water towards the surface of reference material E did not show any significant change after laser heat treatment.

10 Table 15 demonstrates that the static contact angle of water can be increased by laser treatment of both SIS and PIB based adhesives. An increase in the water contact angle generally implies a lowering of the surface tension of the adhesive and hence an increased ability of the adhesive to wet a substrate such as skin. Whether this actually translates into better adhesion of the adhesive to the substrate depends also on a number of other factors.

15 An increase in the contact angle of water towards a surface usually is caused by a change in the surface chemistry, heterogeneity or surface morphology (roughness). For the laser treated adhesive we observe an increase in the contact angle of water. This could indicate an increase in the hydrophobicity of the surface but as the initial water absorption does not generally decrease this explanation seems unlikely.

20 A more likely explanation is that the increased contact angle is due to surface roughness. We may estimate the roughness from line profiles of SEM images as described in example 3. Roughness may also be estimated by the expression:

$$r = \frac{\cos(\Theta)}{\cos(\Theta_0)}$$

where  $\Theta$  is the measured contact angle of water and  $\Theta_0$  is the contact angle measured on an untreated surface.

Figure 28 demonstrates that the two estimates are consistent. This is strong evidence that the increase in contact angle is caused by heat-induced hole-formation and not by chemical  
5 modification of the adhesive surface.

## Claims

1. An absorbing element comprising hydrocolloids in an elastomeric matrix wherein at least a part of a first facade of the absorbing element comprises grottos of at least 5µm in diameter.
- 5 2. An absorbing element according to claim 1, further having adhesive properties.
3. An absorbing element according to any of the preceding claims, wherein the absorbing element is a pressure sensitive adhesive.
4. An absorbing element according to any of the preceding claims, wherein the first facade is adapted for releasable adhesion to skin.
- 10 5. An absorbing element according to any of the preceding claims, wherein the hydrocolloids are selected from the group consisting of naturally occurring hydrocolloids such as guar gum, locust bean gum, pectin, alginates, gelatine, xanthan or karaya gum; semisynthetic hydrocolloids such as cellulose derivatives, e.g. salts of carboxymethylcellulose, methylcellulose and hydroxypropylmethylcellulose, sodium starch  
15 glycollate; microcolloids; and synthetic hydrocolloids such as polyvinyl pyrrolidone, polyvinyl alcohol, polyethylene glycol or certain polyacrylates.
6. An absorbing element according to any of the preceding claims, wherein the elastomeric matrix is self adhesive.
7. An absorbing element according to any of the preceding claims, wherein the elastomeric  
20 matrix is a rubbery elastomeric base.
8. An absorbing element according to any of the preceding claims, wherein the elastomeric matrix is of material that do not flow at room temperature.
9. An adhesive element comprising an adhesive layer, the adhesive layer comprising at least:  
25 a first zone comprising a first surface associated with a first set of surface properties and at least one second zone comprising a second surface constituting at least a part of the surface of the adhesive element, the second surface being associated with a second set

of surface properties, the second set of surface properties differing from the first set of surface properties,

wherein material as present in the second surface is obtainable by a heat treatment of material in the first surface, said material comprising a pressure sensitive adhesive  
5 composition.

10. An absorbing element according to any of the preceding claims, wherein the first facade comprises  
a first zone comprising a first surface associated with a first set of surface properties; and  
at least one second zone comprising a second surface being associated with a second set  
10 of surface properties  
the second set of surface properties differing from the first set of surface properties.

11. An absorbing element according to any of the preceding claims, wherein the first  
surface and the second surface form a pattern on the adhesive surface.

12. An absorbing element according to any of the preceding claims, wherein the set of  
15 different surface properties comprises the temporal profile of water absorption into the adhesive layer.

13. An absorbing element according to any of the preceding claims, wherein the set of different surface properties comprises an adhesive surface property of the adhesive layer.

14. An absorbing element according to any of the preceding claims, wherein the set of  
20 different surface properties comprises a property affecting the visual appearance of the adhesive layer.

15. An absorbing element according to any of the preceding claims, wherein the grottos are obtained by heating the absorbing element.

25 16. An absorbing element according to any of the preceding claims, wherein the grottos are obtained by heat treatment of the absorbing element.

17. An absorbing element according to any of the preceding claims, wherein the grottos are obtained by heat treatment of the part of the first facade of the absorbing element with electromagnetic radiation with a wavelength of more than 400nm.

18. An absorbing element according to any of the preceding claims, wherein the heat treatment comprises irradiation of the first facade with an infrared laser.

19. An absorbing element according to any of the preceding claims, wherein the average size of the grottos is less than 500 $\mu$ m, such as less than 300 $\mu$ m, such as less than 200 $\mu$ m,  
5 such as less than 100 $\mu$ m.

20. An adhesive element as claimed in any of the preceding claims, said adhesive element being adapted to form part of a medical device, such as an ostomy body side member or a wound care dressing.

10

21. A method of producing an adhesive element comprising an adhesive layer, the adhesive layer comprising at least a first zone having a first surface associated with a first set of surface properties and at least one second zone having a second surface constituting at least  
15 a part of the adhesive surface of the adhesive element, the second surface being associated with a second set of surface properties differing from the first set of surface properties, wherein material as present in the second surface is obtainable by a heat treatment of material in the first surface, said material comprising a pressure sensitive adhesive composition, said method comprising the steps of:

- 20
- providing an adhesive element comprising an adhesive layer,
  - selecting a heat source,
  - locating the adhesive layer and the heat source in a relationship enabling a heat treatment of the second surface of the adhesive layer, and
  - heat treating the second surface with the selected heat source for a sufficient time  
25 for obtaining the second set of properties.

22. A method as claimed in claim 21, wherein the heat treatment comprises contact heating or convection heating.

23. A method as claimed in any of claims 21-22, wherein the heat treatment comprises irradiation of the second surface with electromagnetic radiation with a wavelength above  
30 400nm.

24. A method as claimed in claim 23, wherein the irradiation comprises irradiation with a laser or a polychromatic lamp.

25. A method as claimed in any of claims 21-24, wherein the heat treatment is performed using a mask for protecting parts of the surface to be less treated, said mask covering a part of the surface layer.
26. A method as claimed in any of claims 21-25, wherein the heat treatment is performed progressively such that the heat treatment of a first portion of the second zone of the adhesive layer is delayed compared to the heat treatment of second portion of the second zone of the adhesive layer.
27. A method as claimed in any of claims 21-26, wherein the heat treatment comprises writing a pattern on the surface of the adhesive layer with an infrared laser.
28. A method as claimed in any of claims 21-27, wherein the heat treatment is performed through a liner in contact with the adhesive layer.
29. An adhesive element obtainable by a method as claimed in any of claims 21-28 and having any of the properties claimed in claims 1-20.

1/27

Fig. 1

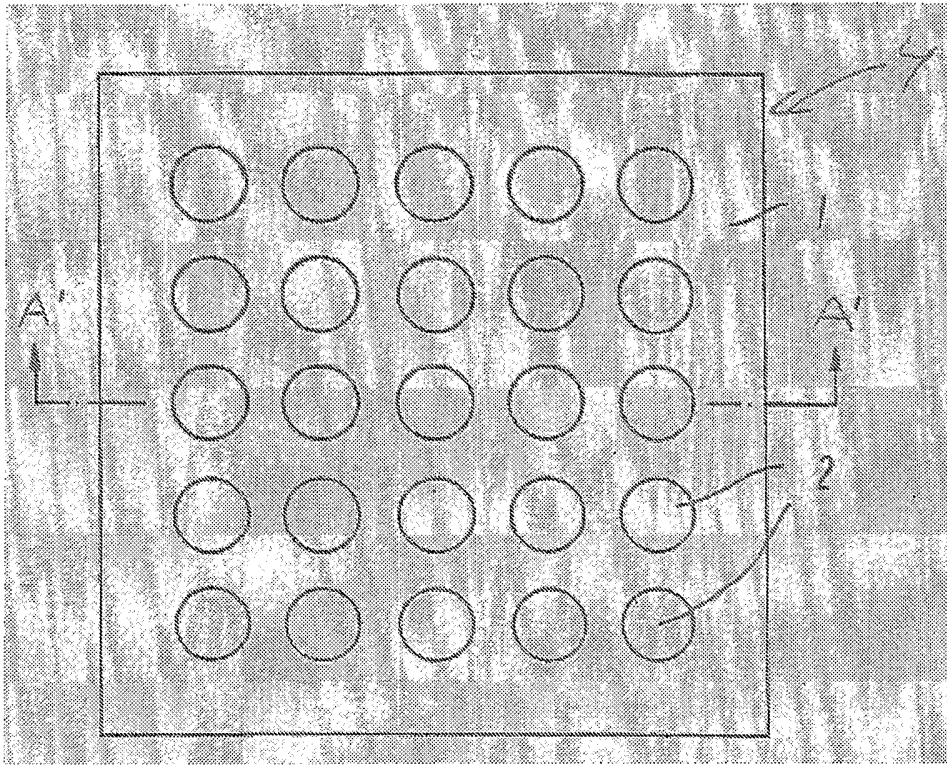
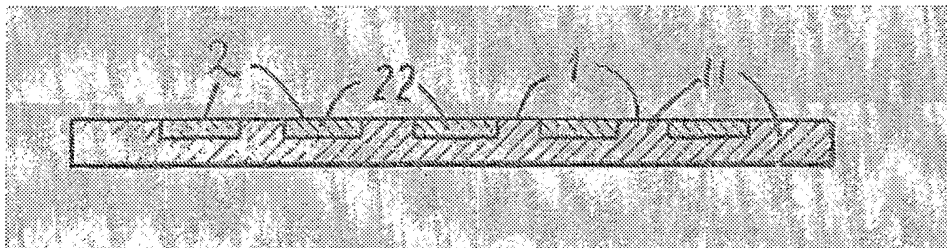
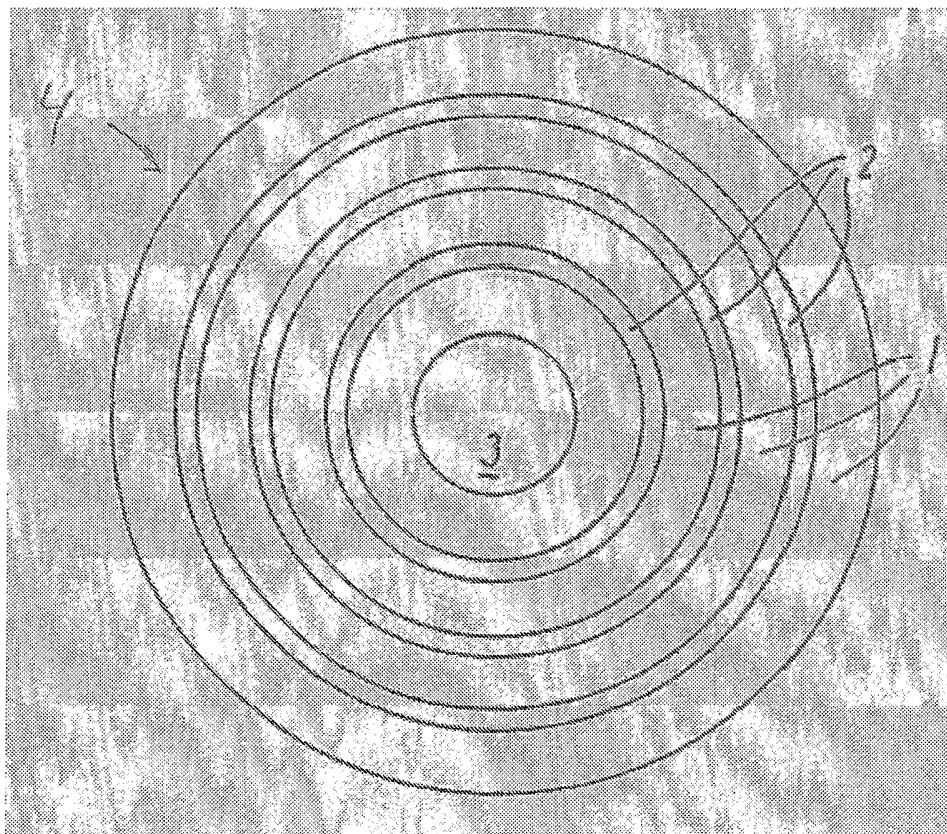


Fig. 1a



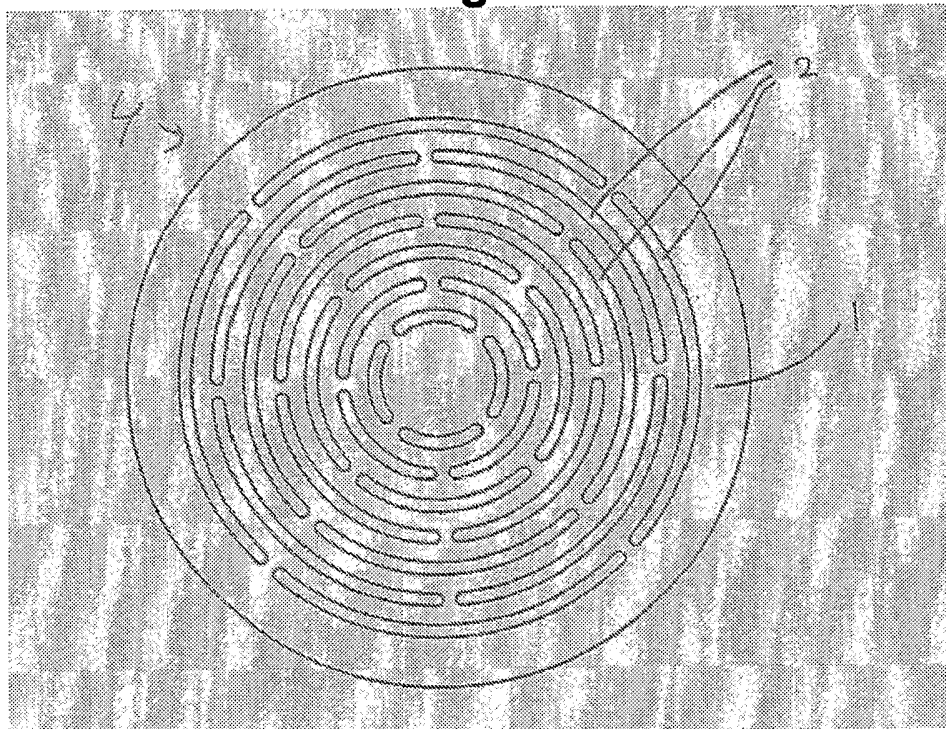
2/27

**Fig. 2**

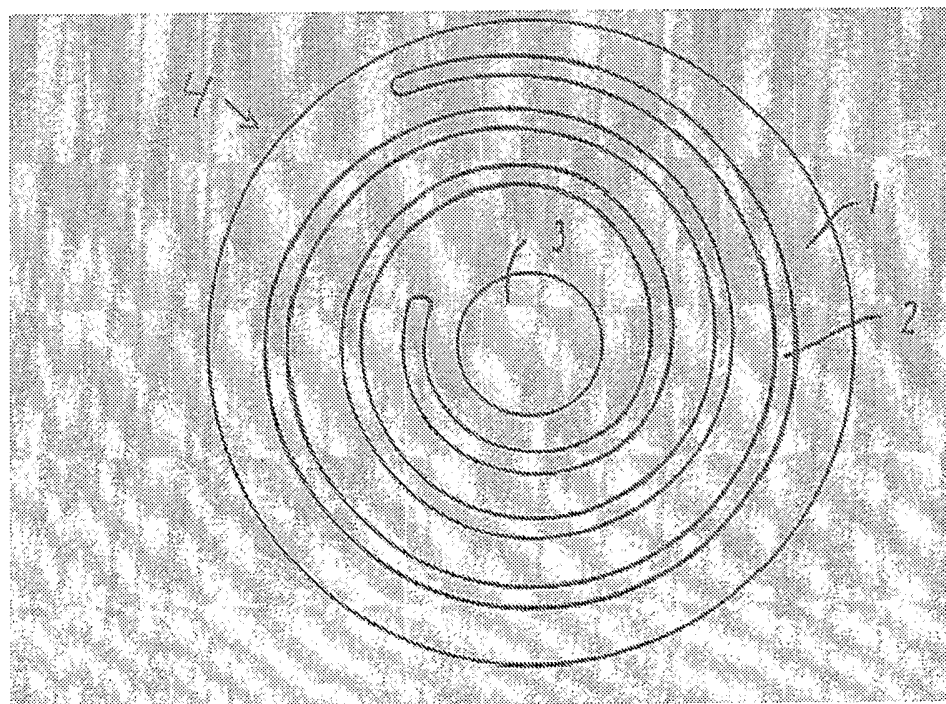


3/27

**Fig. 3**

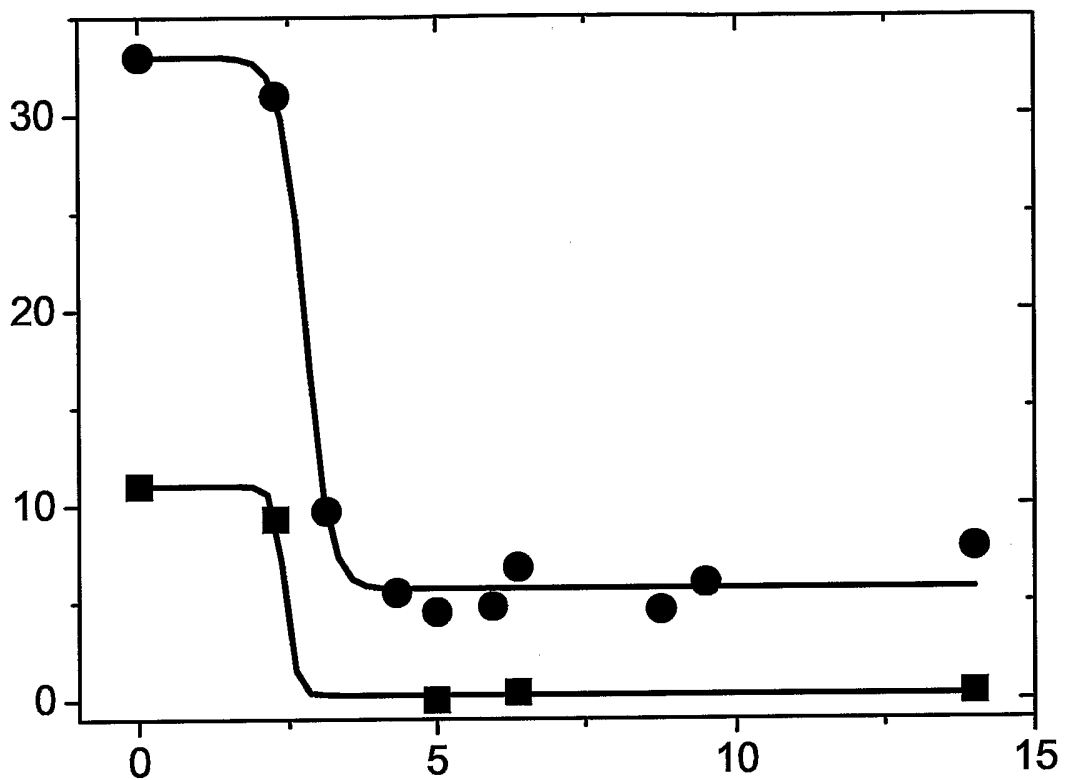


**Fig. 4**



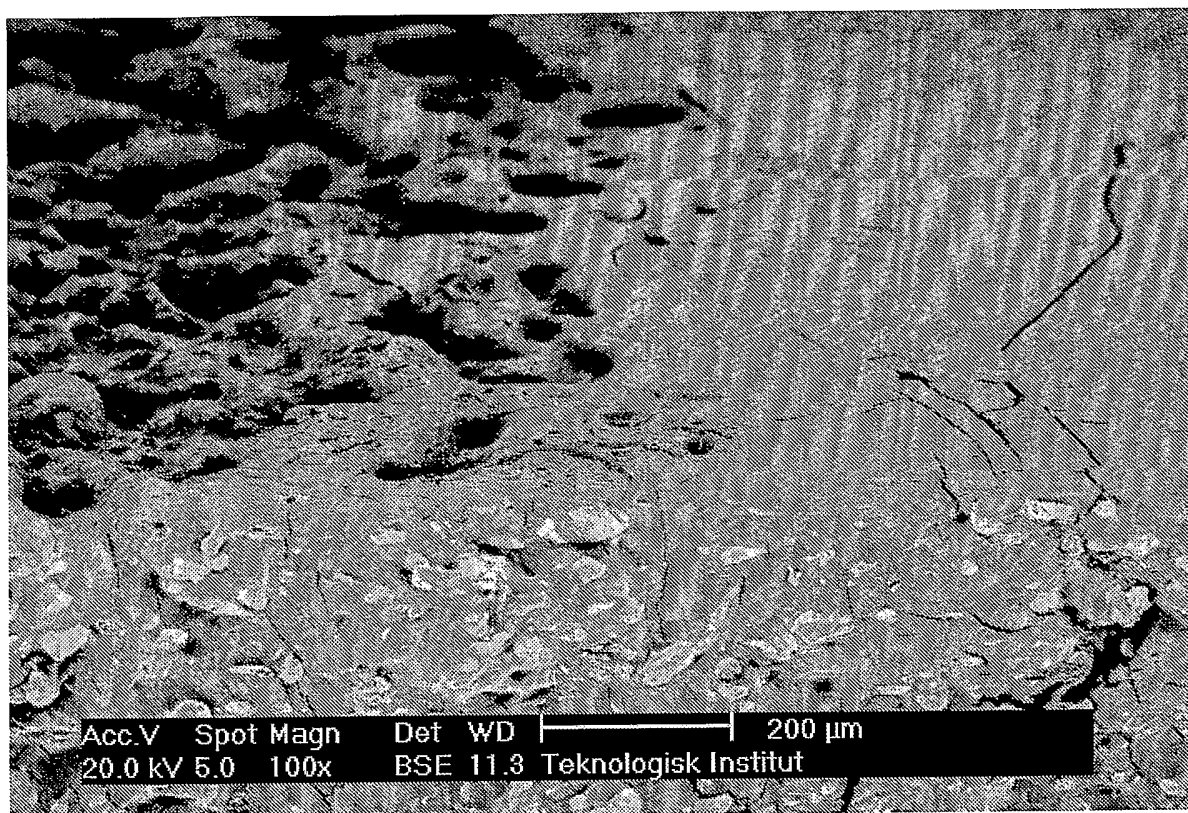
4/27

Fig.5



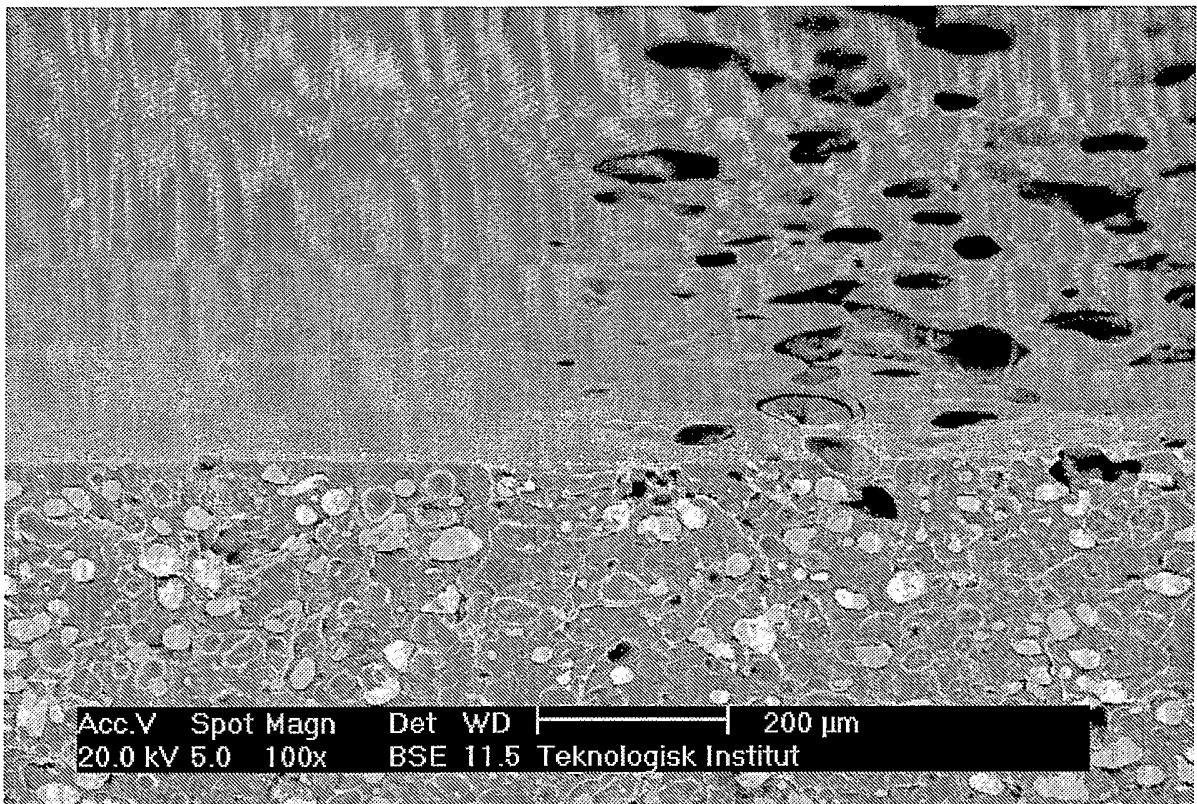
5/27

Fig. 6



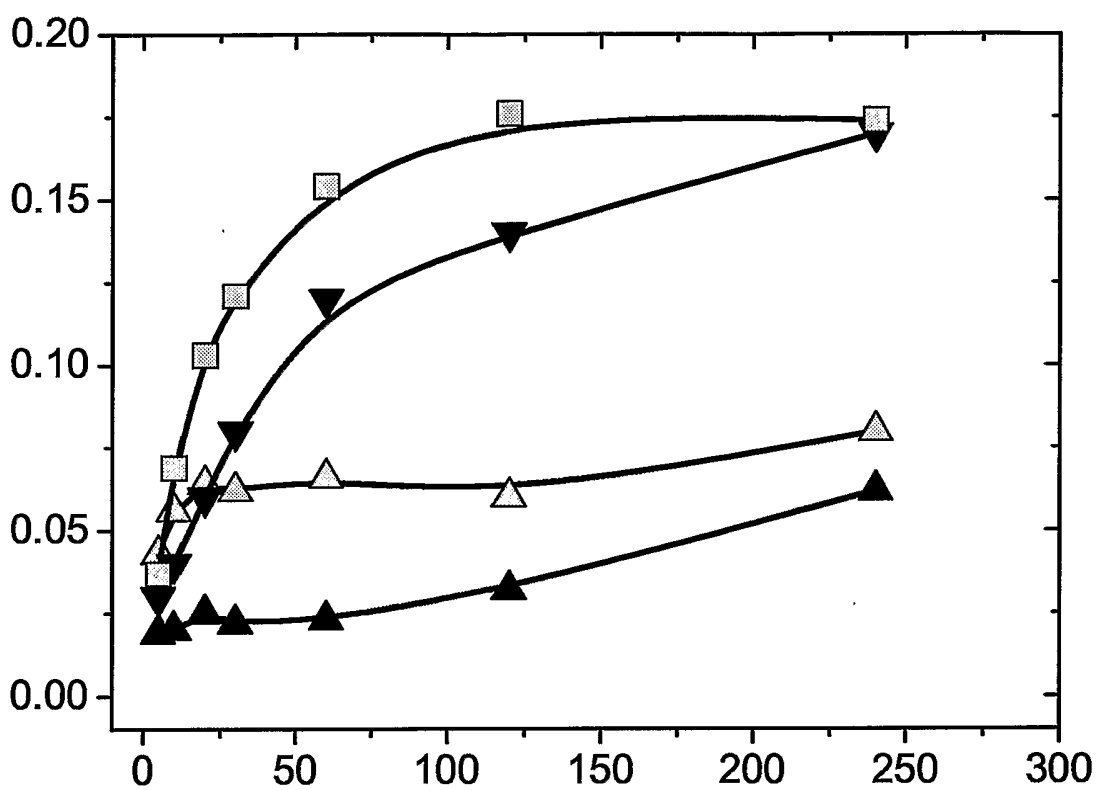
6/27

Fig. 7



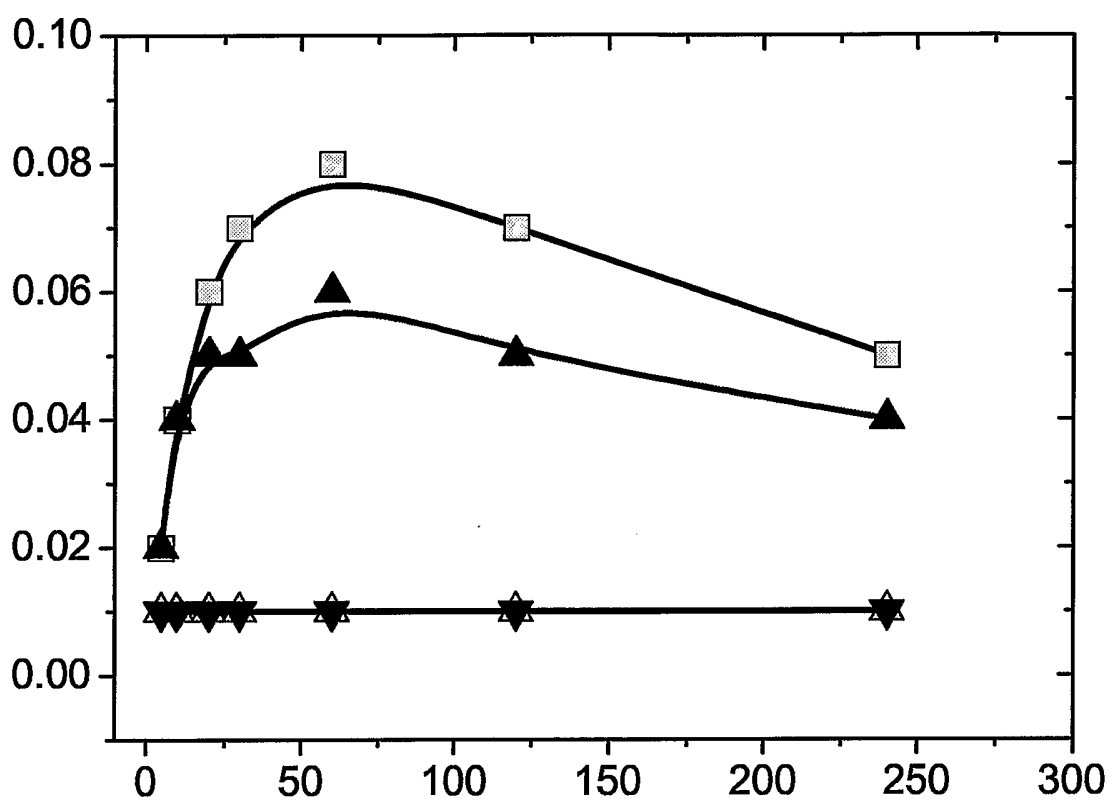
7/27

Fig. 8



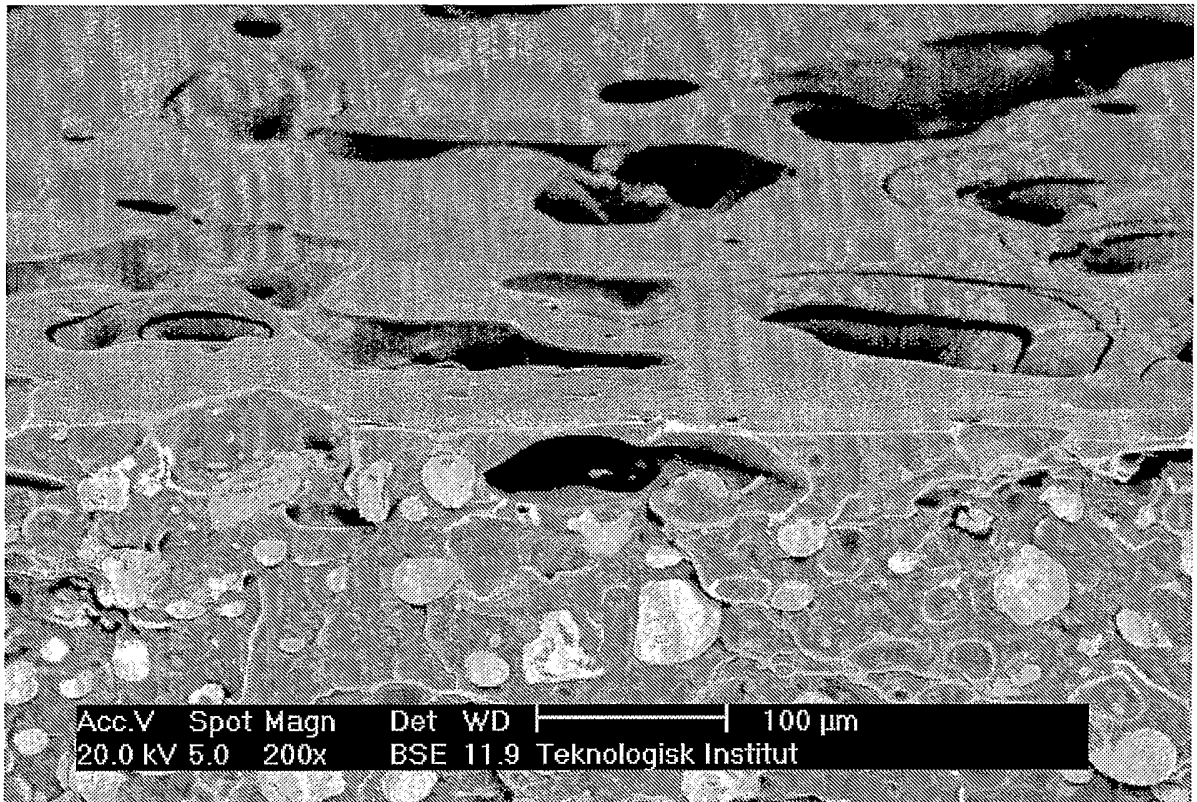
8/27

Fig. 9



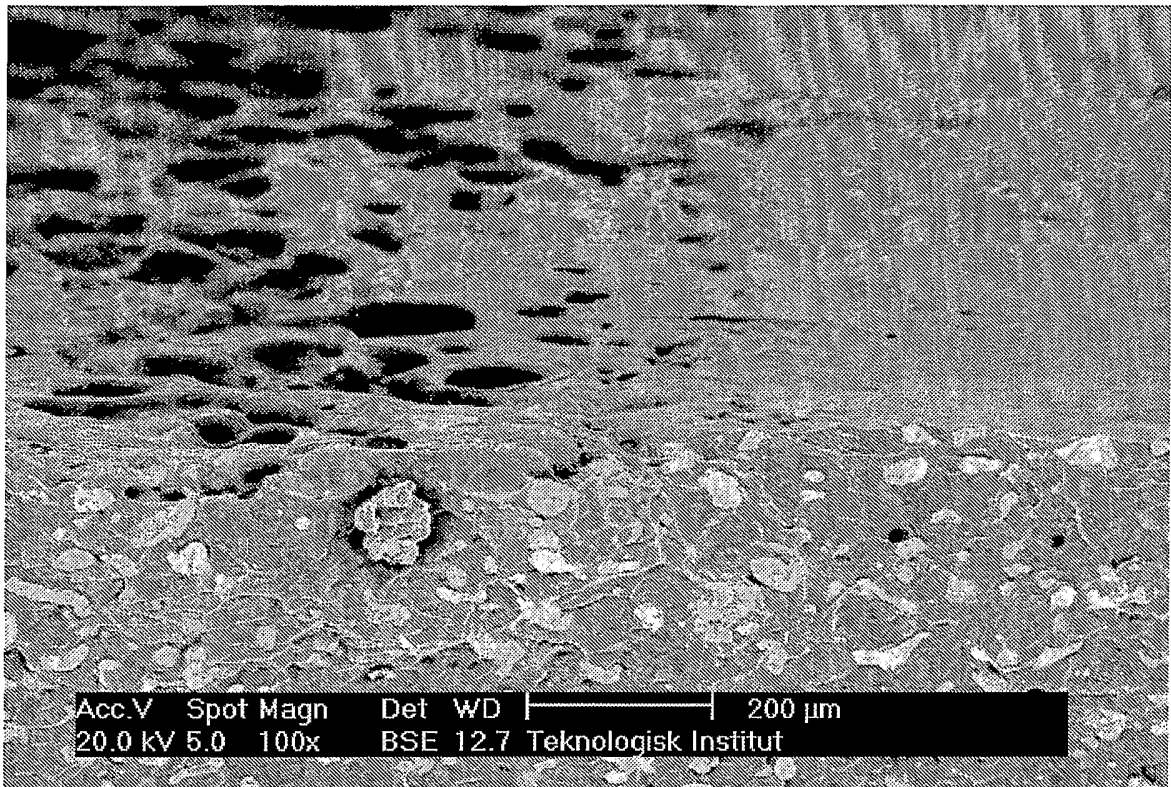
9/27

Fig. 10



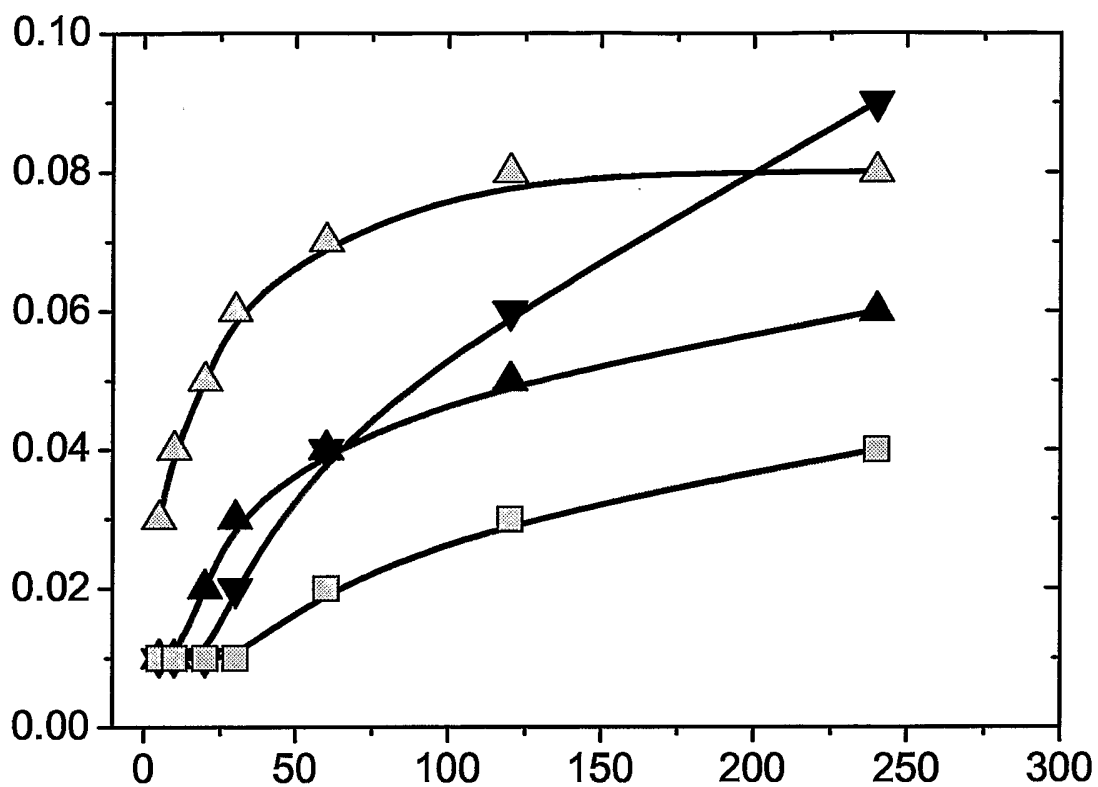
10/27

Fig. 11



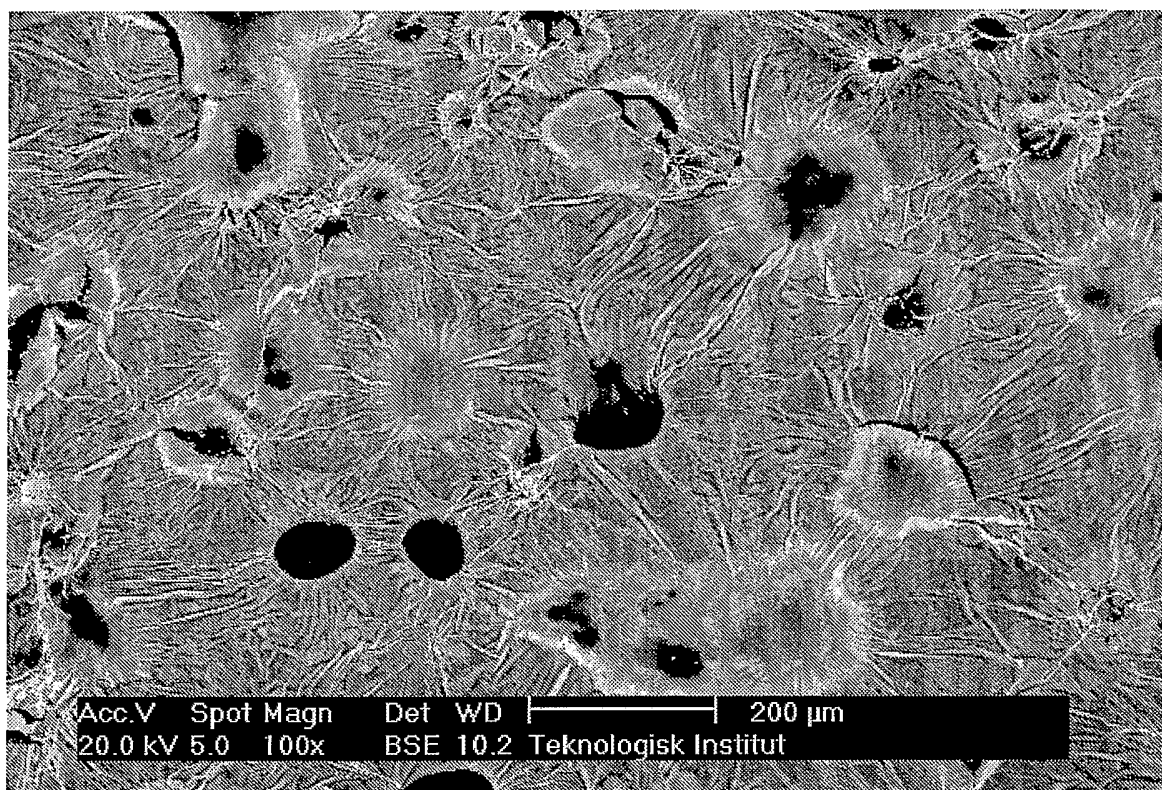
11/27

Fig. 12



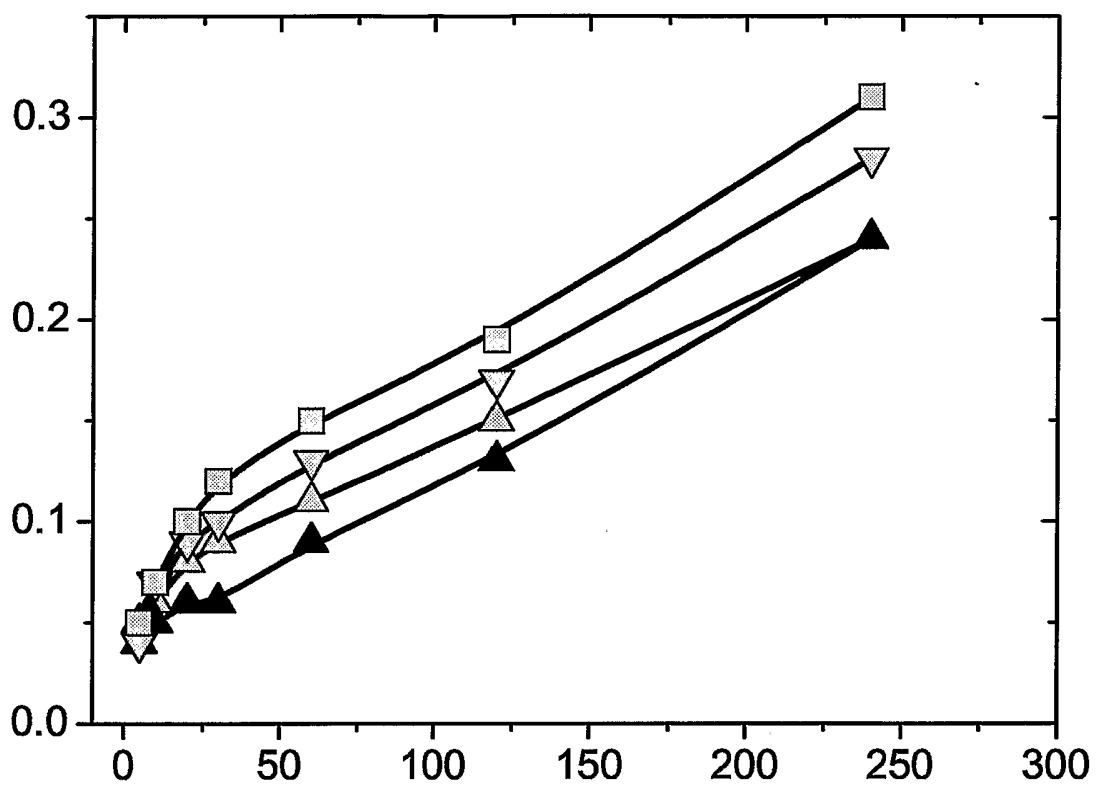
12/27

Fig. 13



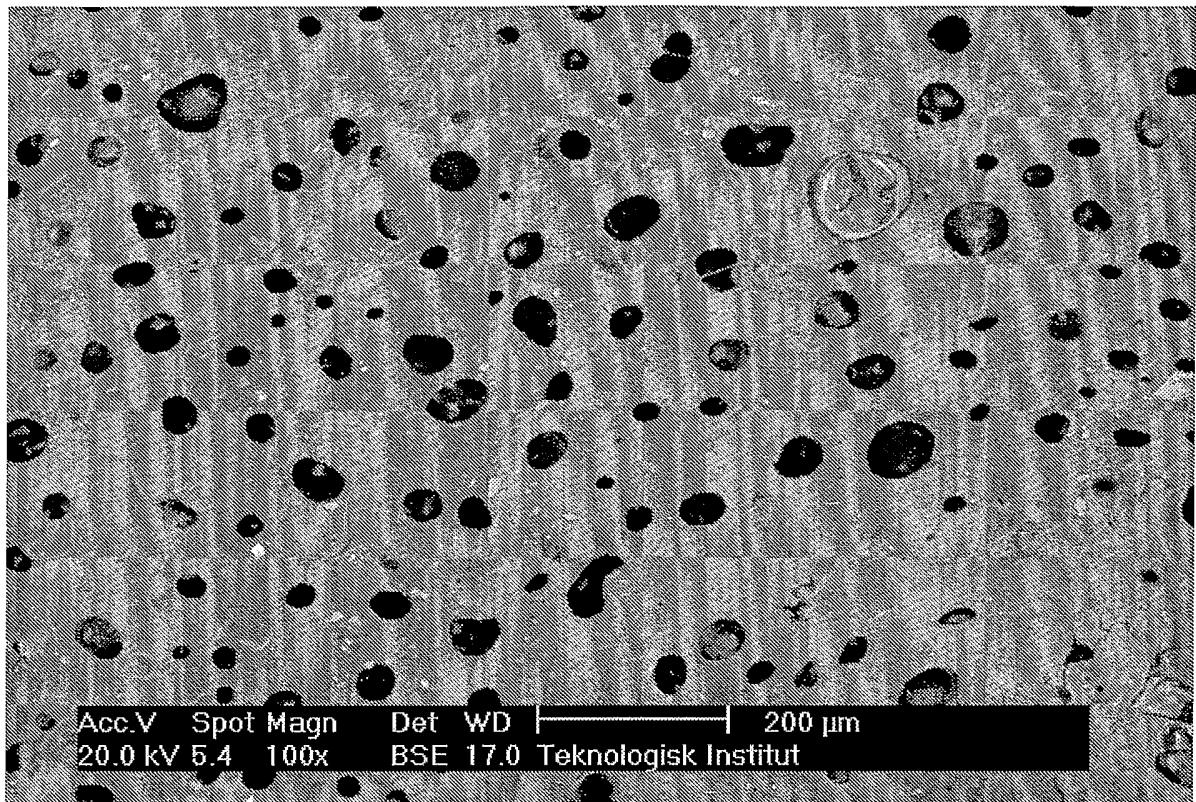
13/27

Fig. 14



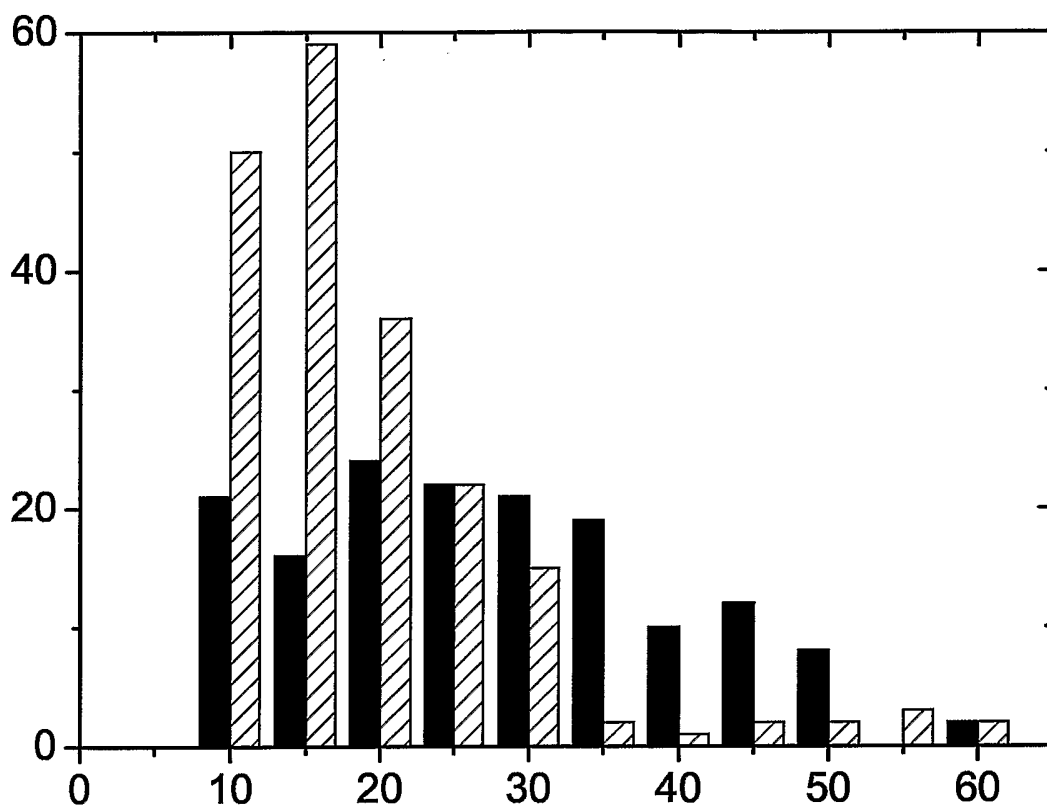
14/27

Fig. 15



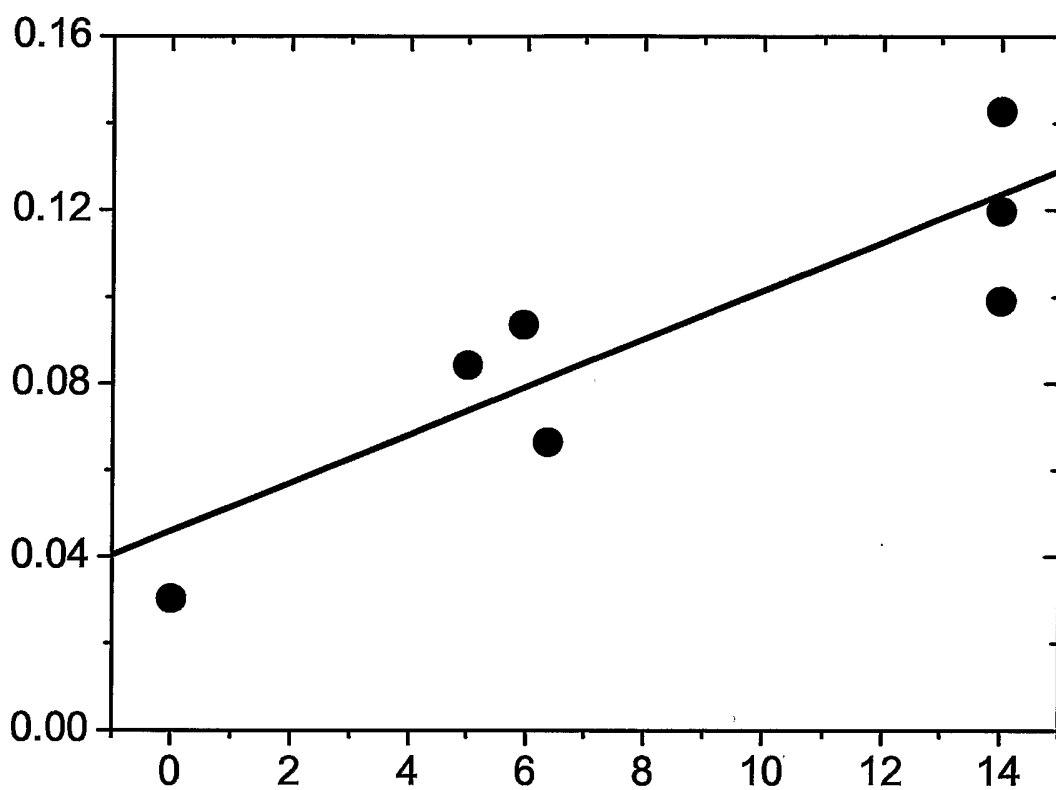
15/27

Fig. 16



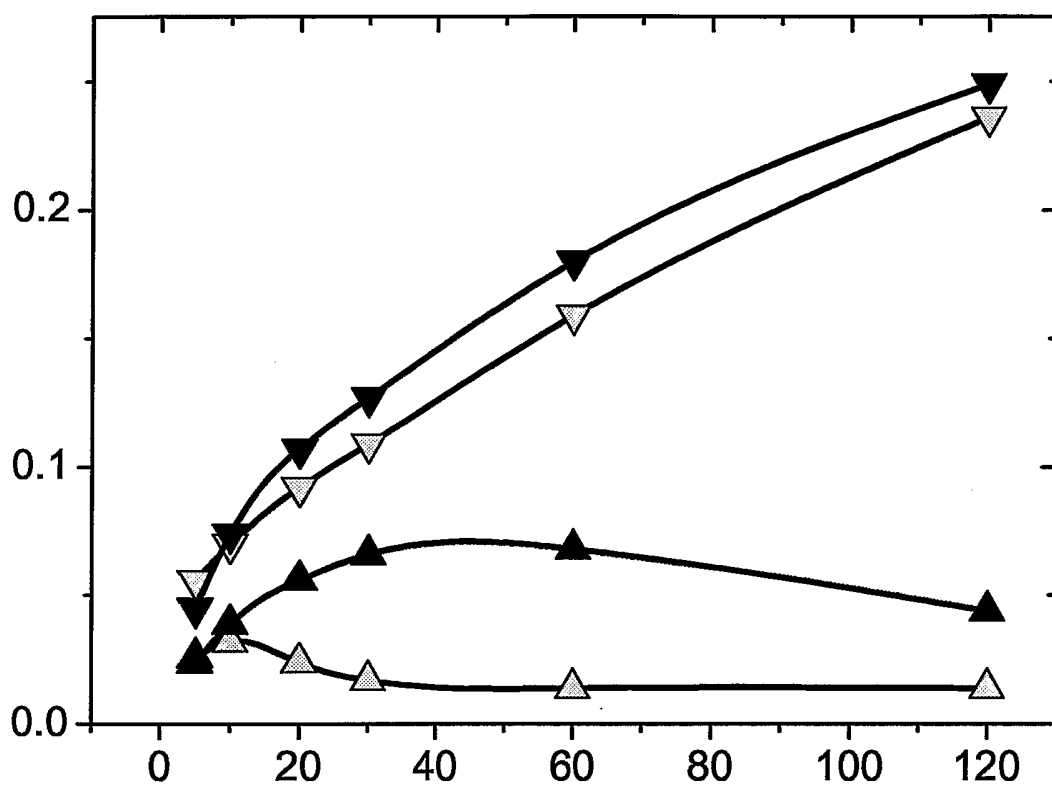
16/27

Fig. 17



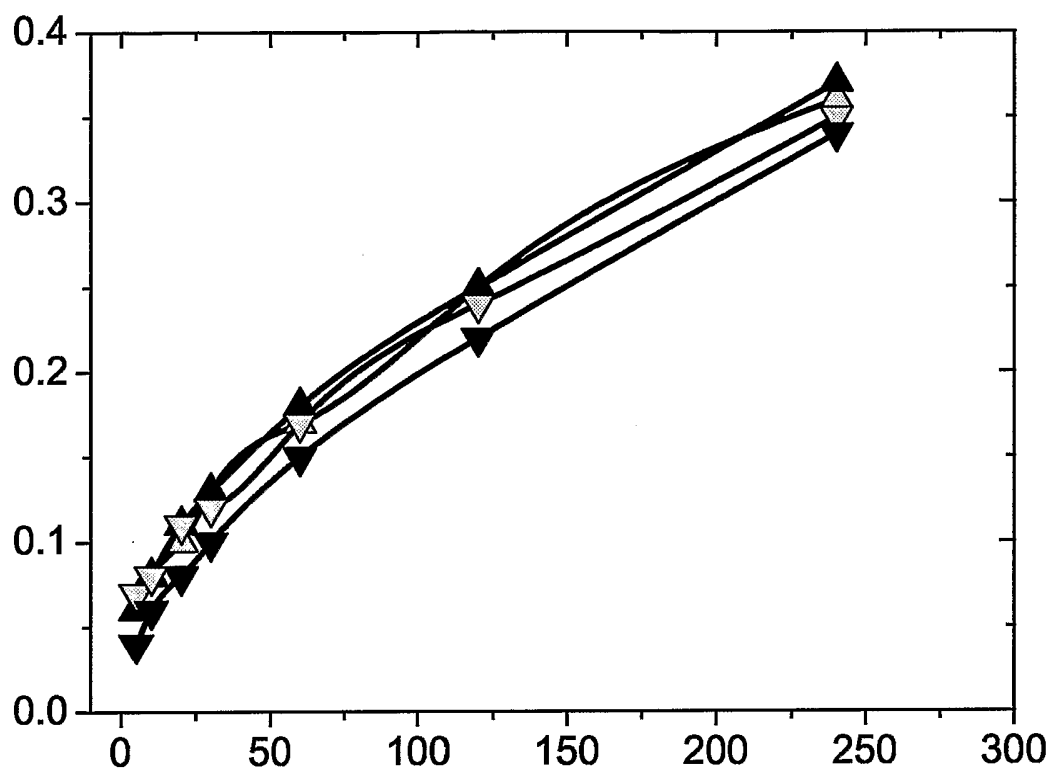
17/27

Fig. 18



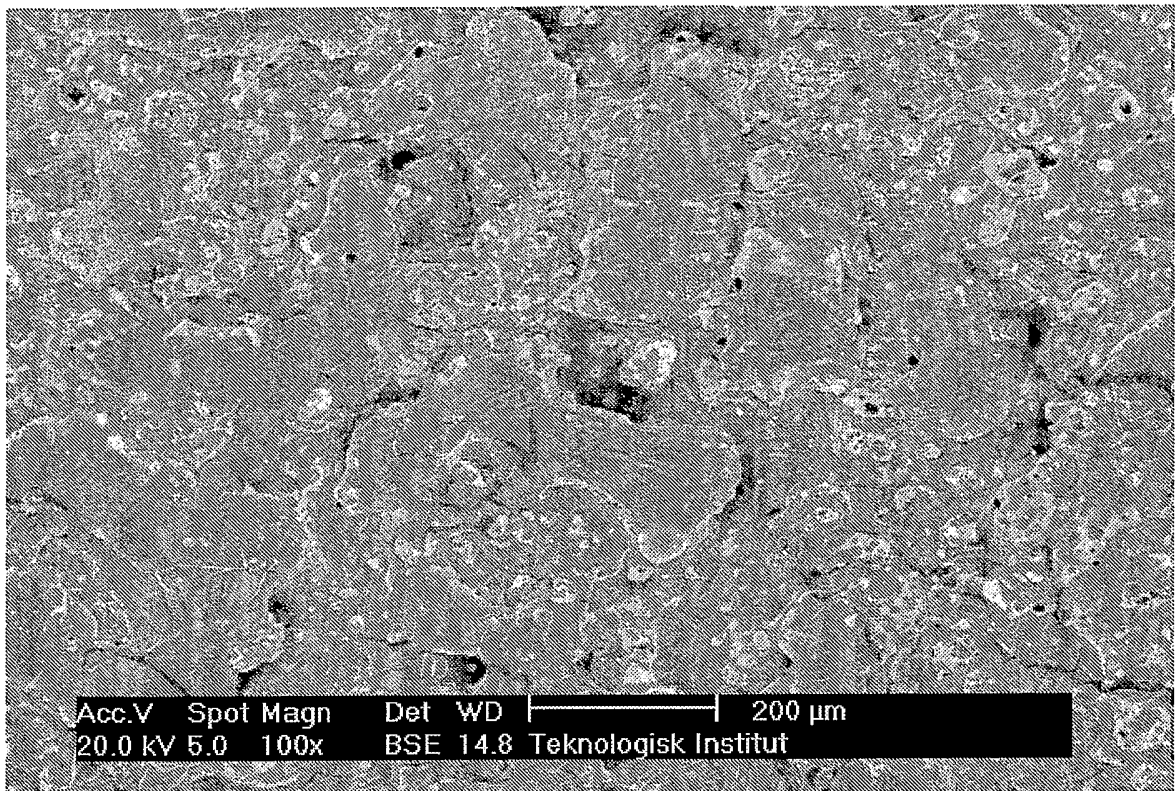
18/27

Fig. 19



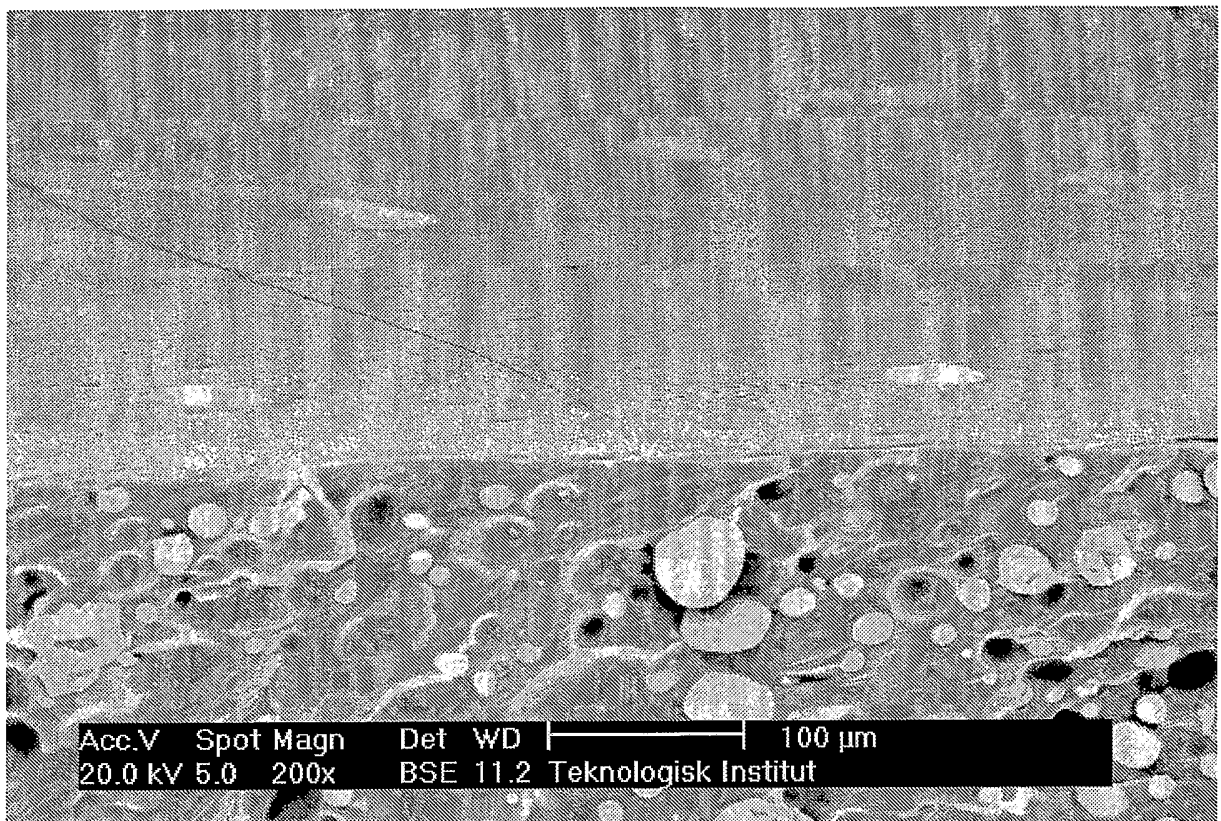
19/27

**Fig. 20**



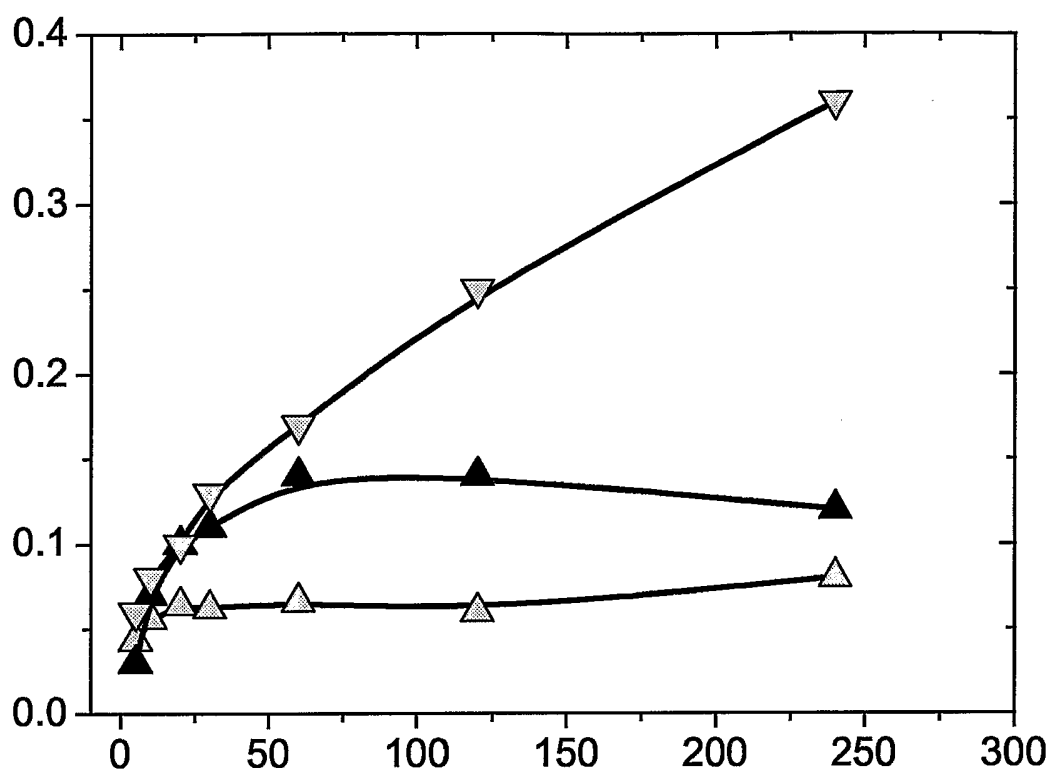
20/27

Fig. 21



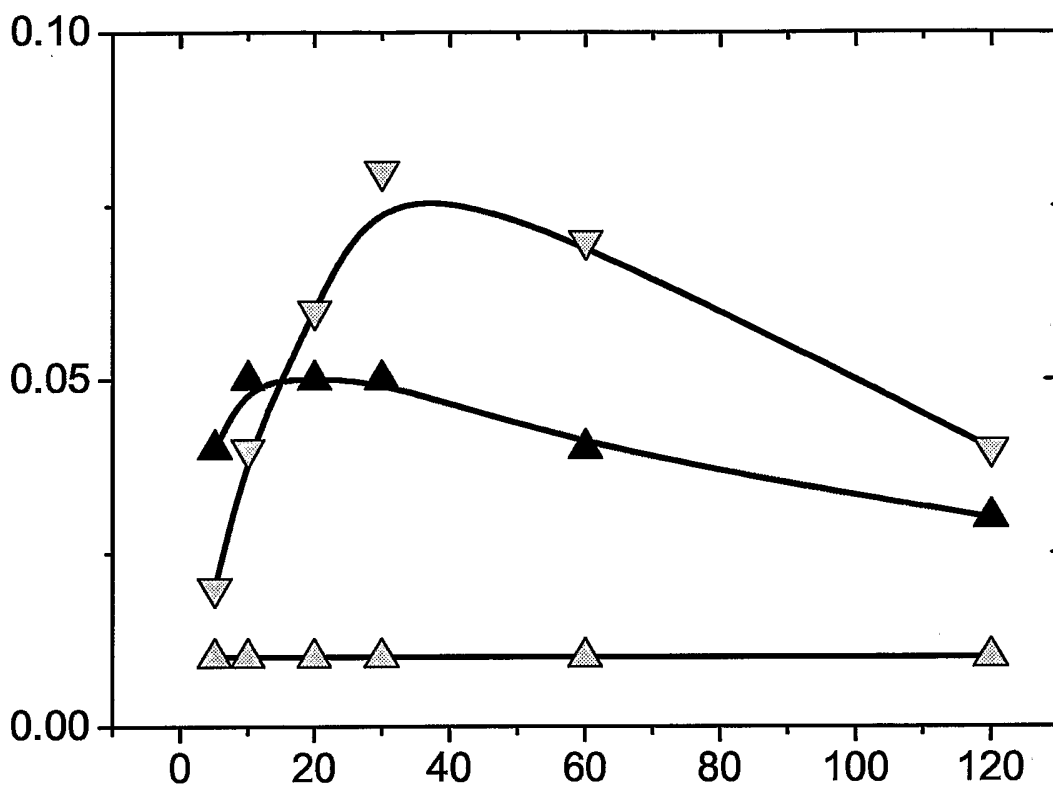
21/27

Fig. 22



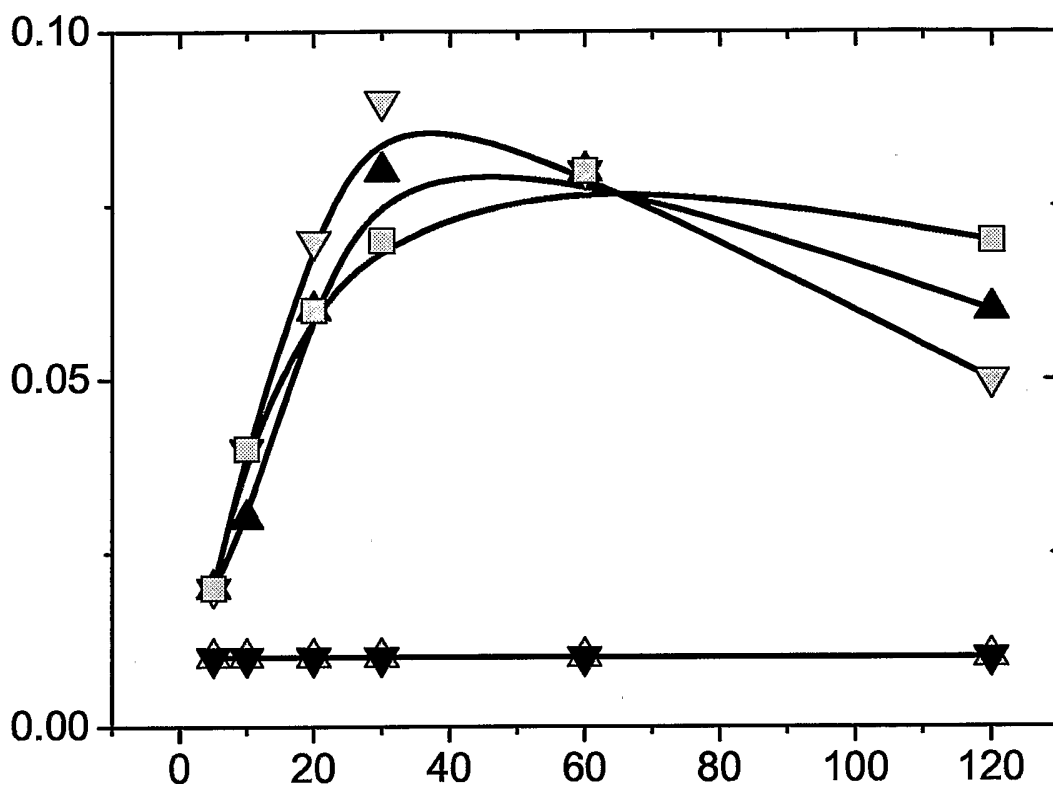
22/27

Fig. 23



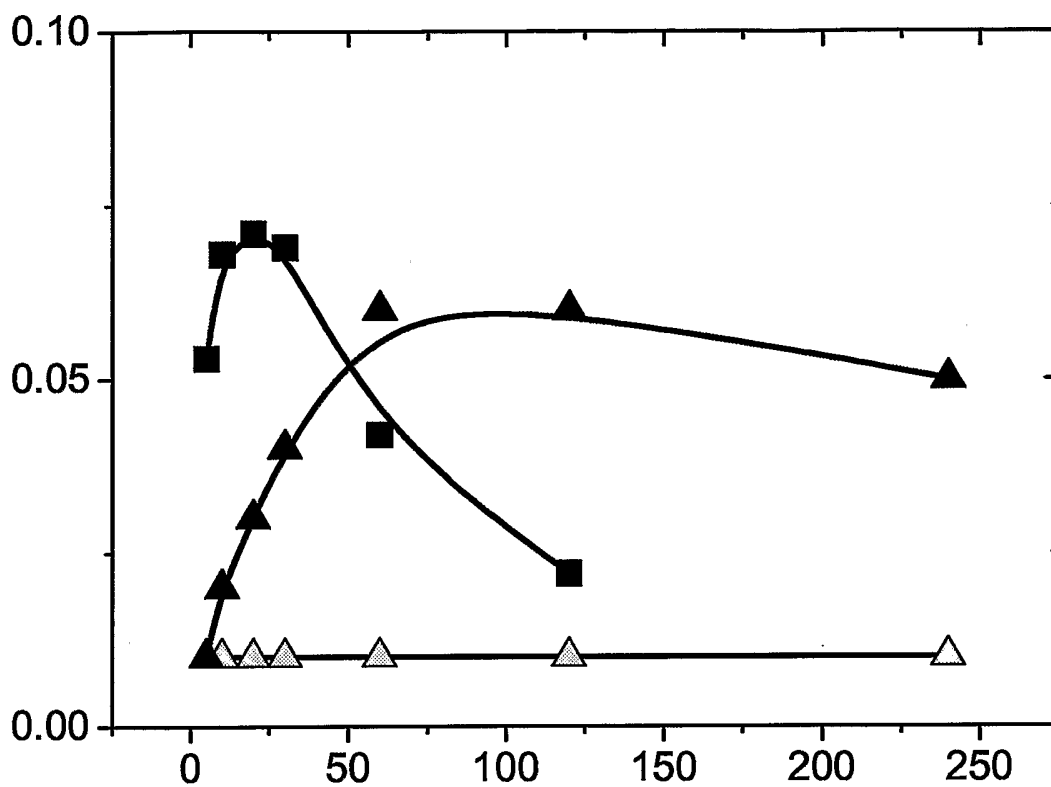
23/27

Fig. 24



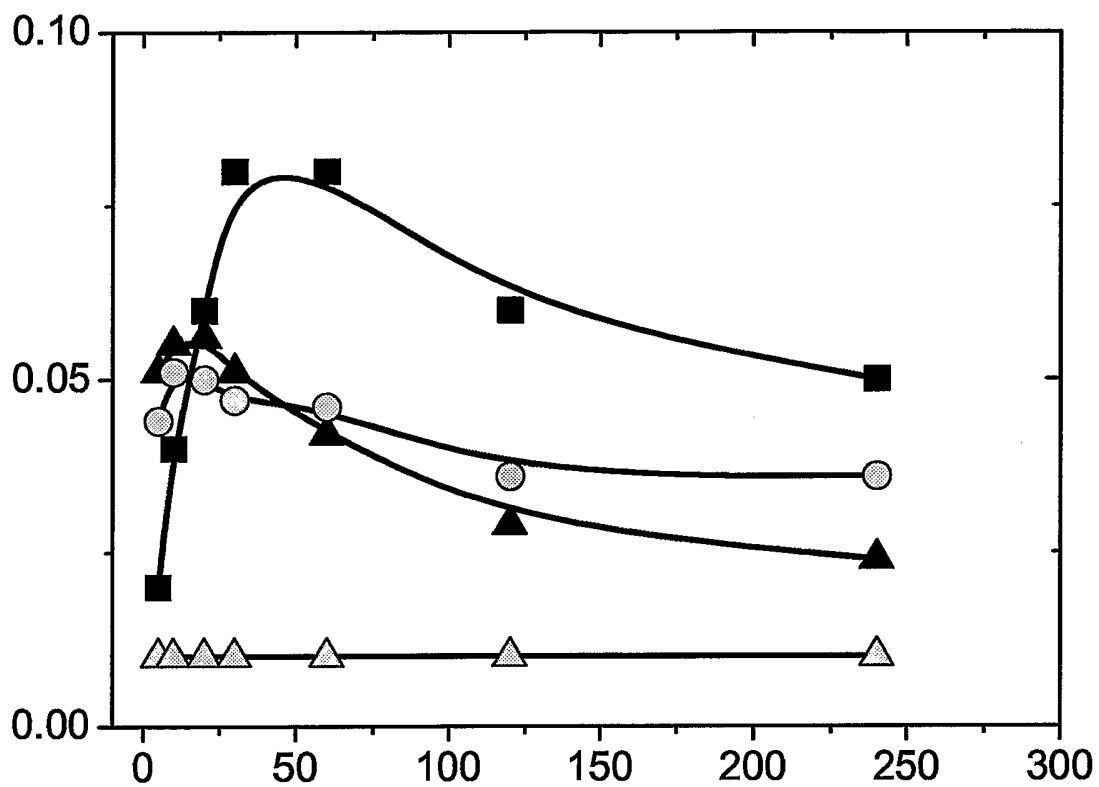
24/27

Fig. 25



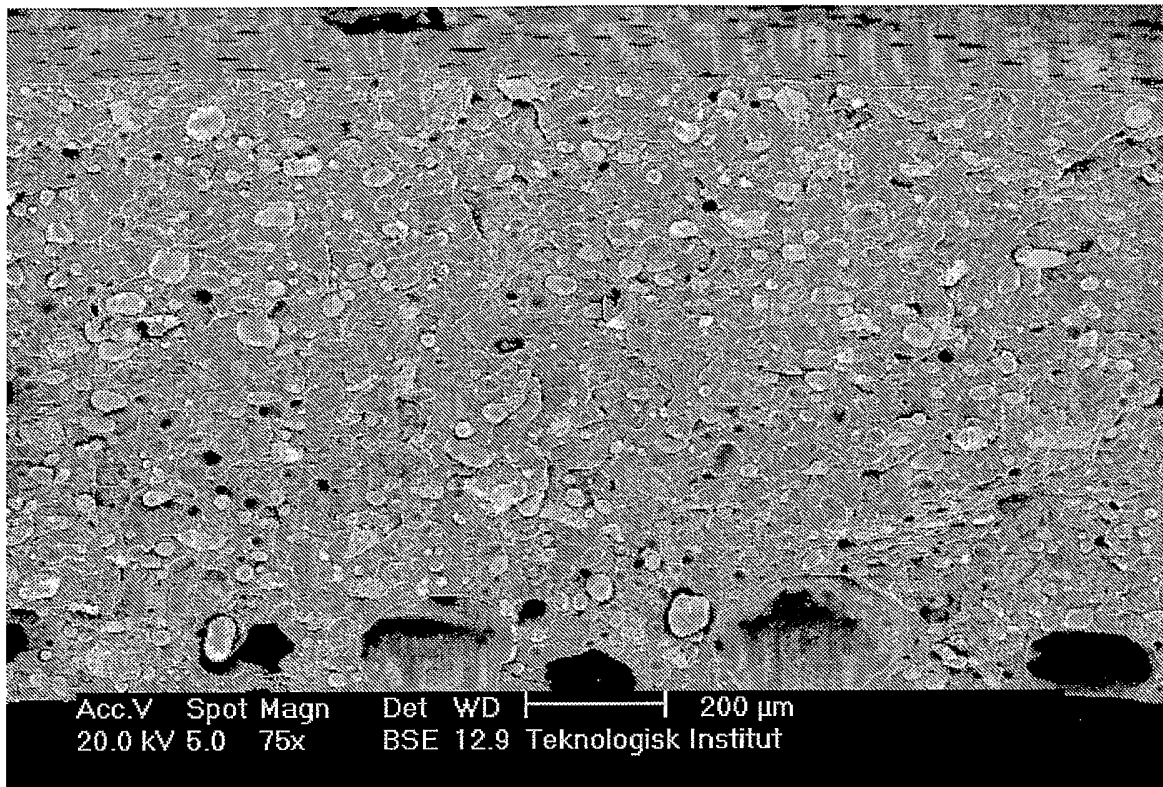
25/27

Fig. 26



26/27

**Fig. 27**



27/27

Fig. 28

