



(12) **United States Design Patent**
Gilbertson

(10) **Patent No.:** **US D1,027,383 S**
(45) **Date of Patent:** **** May 21, 2024**

(54) **SPORTSWEAR**

(71) Applicant: **Gymshark Limited**, Solihull (GB)

(72) Inventor: **Isla Gilbertson**, Solihull (GB)

(73) Assignee: **GYMSHARK LIMITED**, Solihull (GB)

(**) Term: **15 Years**

(21) Appl. No.: **29/823,697**

(22) Filed: **Jan. 19, 2022**

(30) **Foreign Application Priority Data**

Jul. 19, 2021 (GB) 6149413

(51) **LOC (14) Cl.** **02-02**

(52) **U.S. Cl.**
USPC **D2/731**

(58) **Field of Classification Search**
USPC D2/700, 706, 717, 728, 731, 840
CPC A41B 1/00; A41B 1/04; A41B 9/00; A41B 9/06

See application file for complete search history.

(56) **References Cited**

U.S. PATENT DOCUMENTS

D731,748 S *	6/2015	Fischer	D2/731
D732,271 S *	6/2015	Fischer	D2/731
D732,272 S *	6/2015	Fischer	D2/731
D811,697 S *	3/2018	Ross	D2/840
10,264,828 B2 *	4/2019	Brown	A41C 3/0057
D848,120 S *	5/2019	Holmes	D2/840

OTHER PUBLICATIONS

[Laslulu Womens Short Sleeve Workout Top], posted Mar. 30, 2023 [online], [retrieved Nov. 28, 2023]. Retrieved from internet, <https://a.co/d/6IU2Mgc> (Year: 2023).*

[Fraction Crop Top], posted date unknown [online], [retrieved Nov. 28, 2023]. Retrieved from internet, <https://www.gymshark.com/products/gymshark-fraction-crop-top-white-ss22> (Year: 2023).*

[Jersey Body Fit T-Shirt], posted date unknown [online], [retrieved Nov. 28, 2023]. Retrieved from internet, <https://www.gymshark.com/products/gymshark-jersey-body-fit-t-shirt-black-aw23?> (Year: 2023).*

[Adapt Fleck Seamless Crop Top], posted date unknown [online], [retrieved Nov. 28, 2023]. Retrieved from internet, <https://www.gymshark.com/products/gymshark-adapt-fleck-seamless-crop-top-black-smokey-grey-aw23> (Year: 2023).*

* cited by examiner

Primary Examiner — Cynthia Ramirez

Assistant Examiner — Darcy Fabre

(74) *Attorney, Agent, or Firm* — FisherBroyles, LLP

(57) **CLAIM**

I claim the ornamental design for sportswear, as shown and described.

DESCRIPTION

FIG. 1 is a front perspective view of sportswear in accordance with my new design;

FIG. 2 is a rear perspective view of the sportswear of FIG. 1;

FIG. 3 is a front side view of the sportswear of FIG. 1;

FIG. 4 is a rear side view of the sportswear of FIG. 1;

FIG. 5 is a right side view of the sportswear of FIG. 1; and, FIG. 6 is a left side view of the sportswear of FIG. 1.

The broken lines in the figures show portions of the design which form no part of the claim.

1 Claim, 6 Drawing Sheets

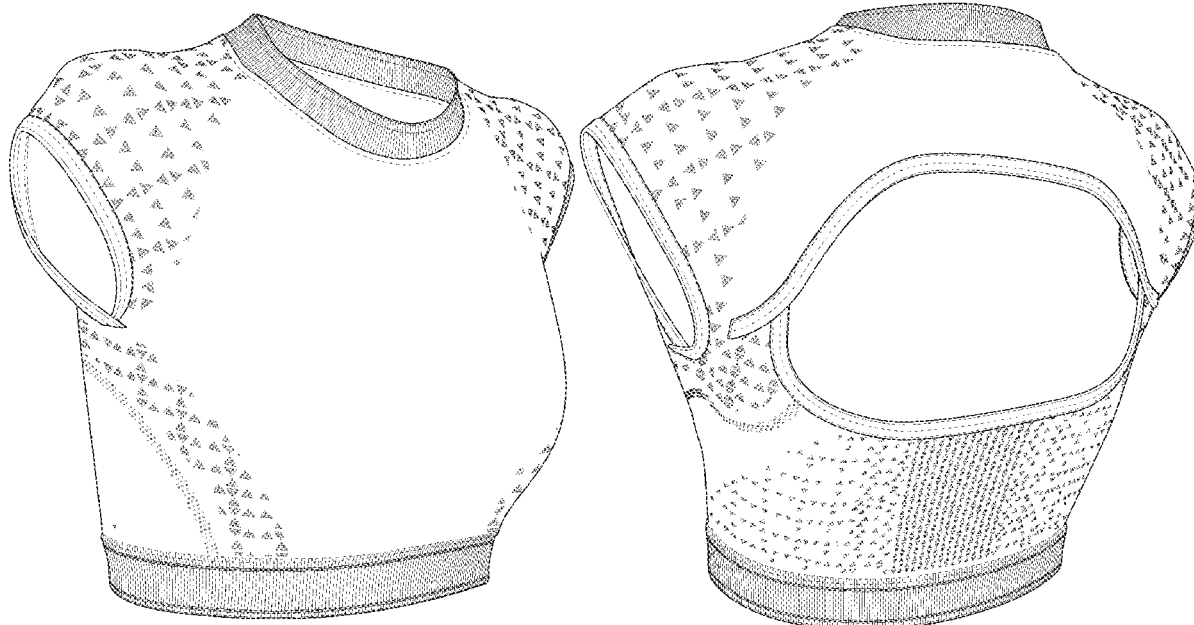

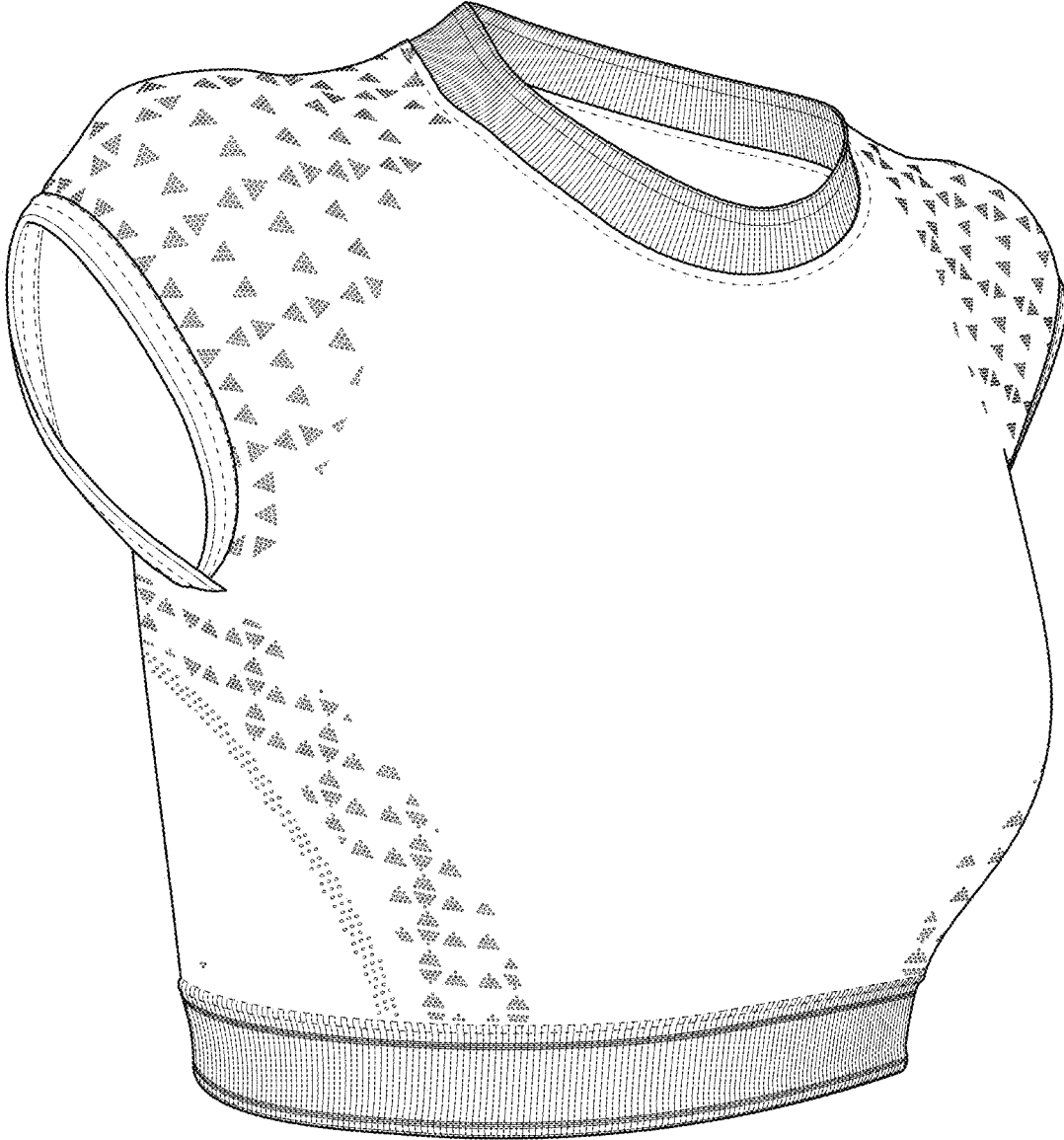

FIG. 1

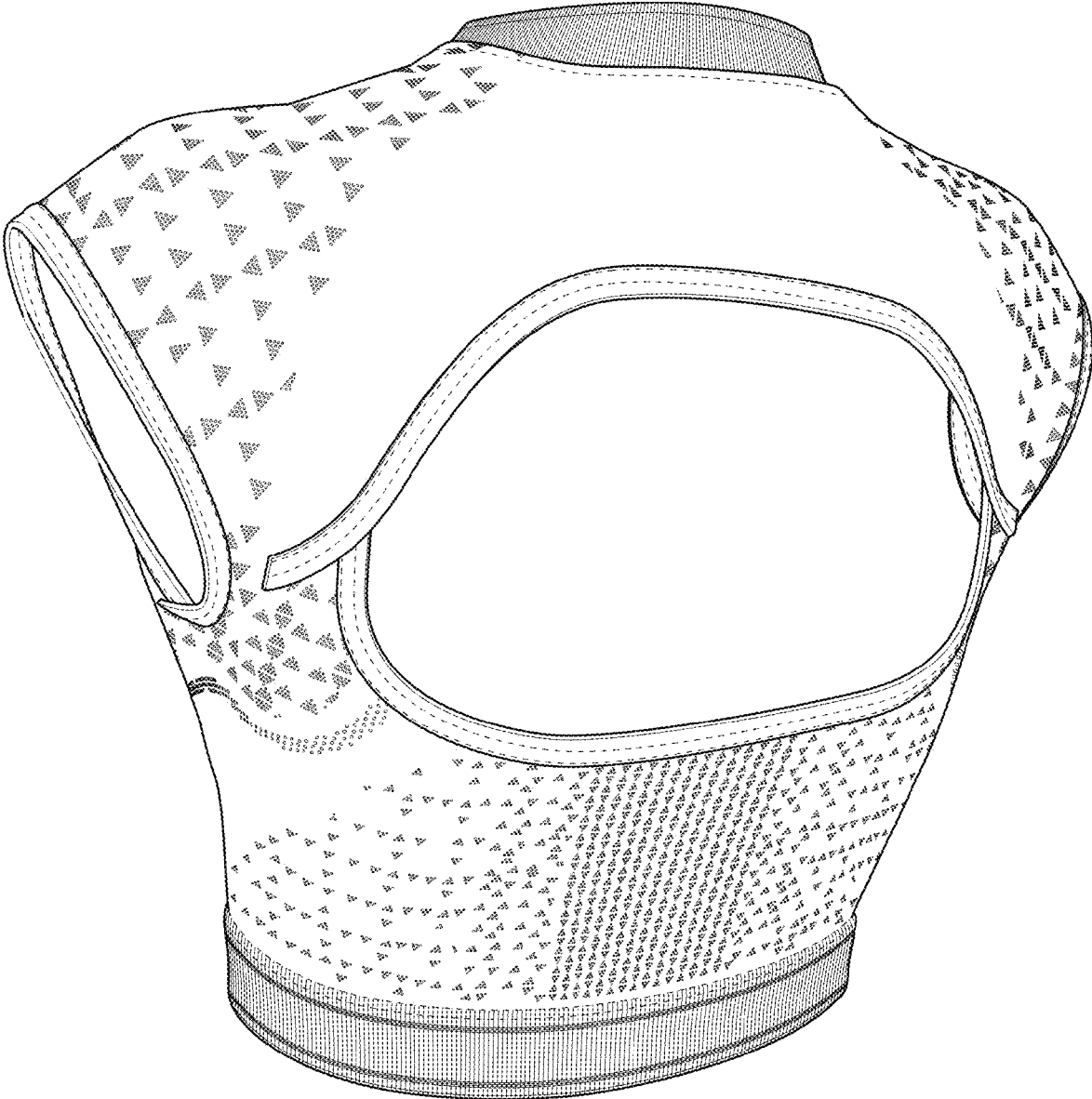

FIG. 2

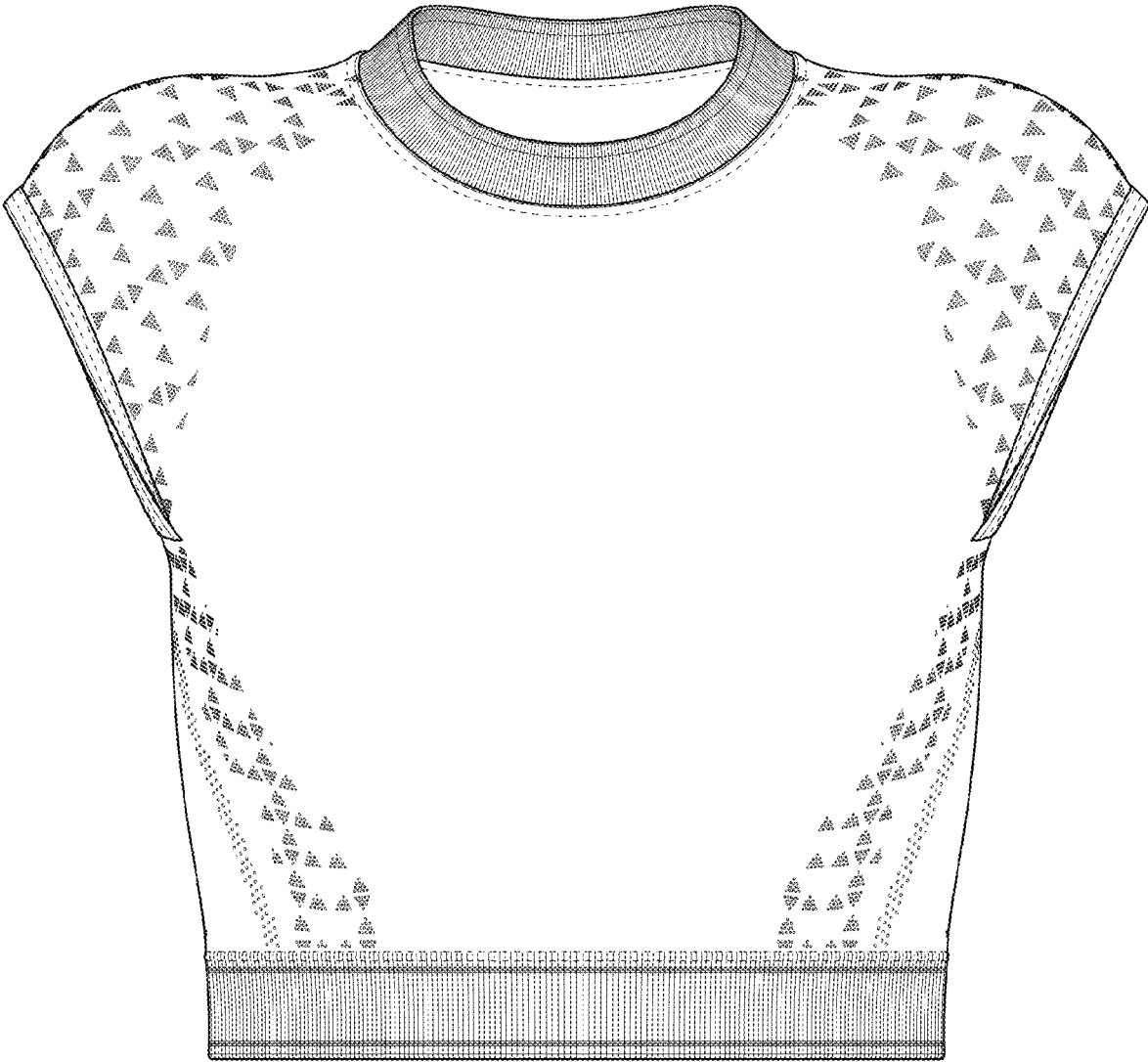

FIG. 3

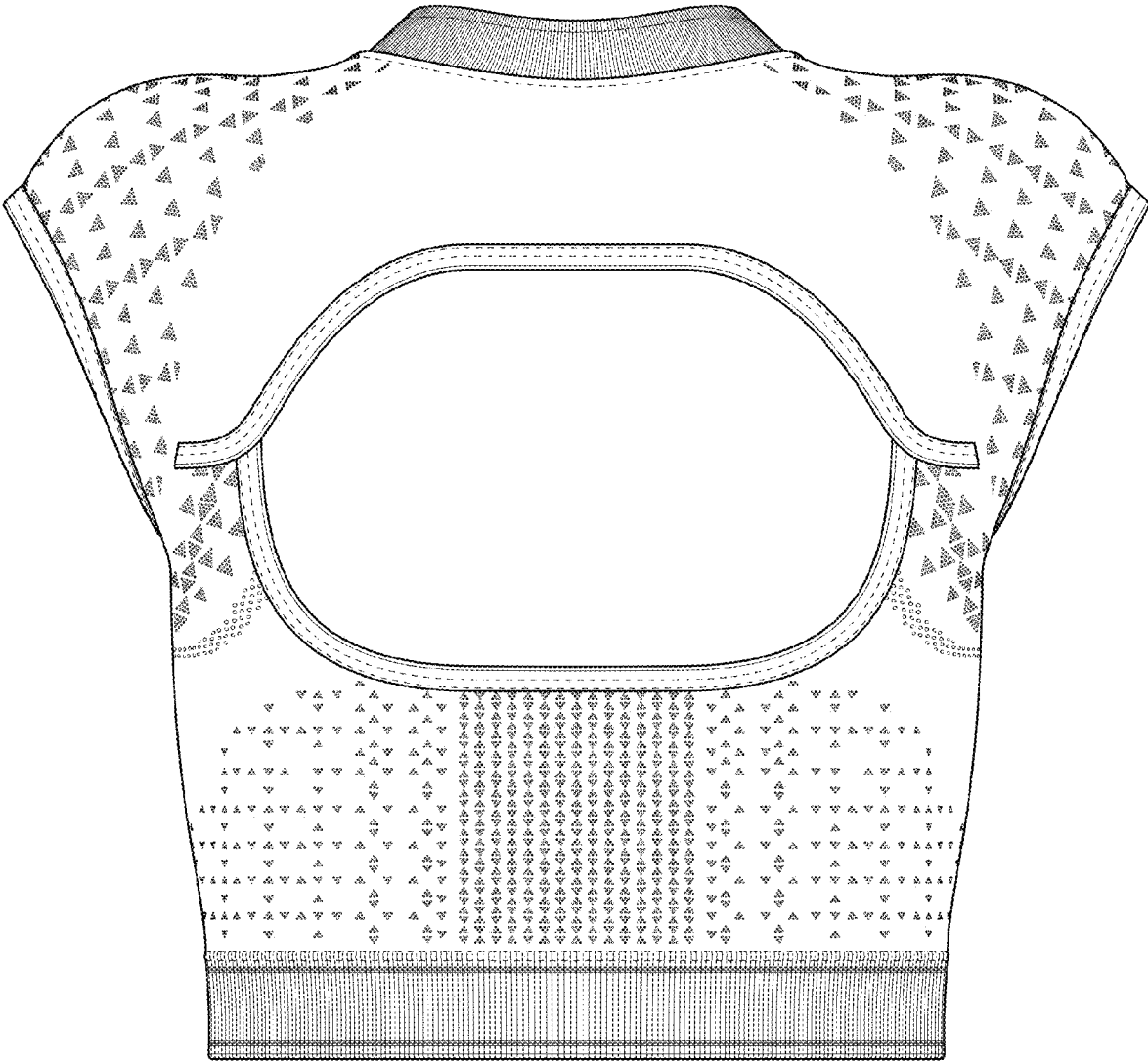

FIG. 4

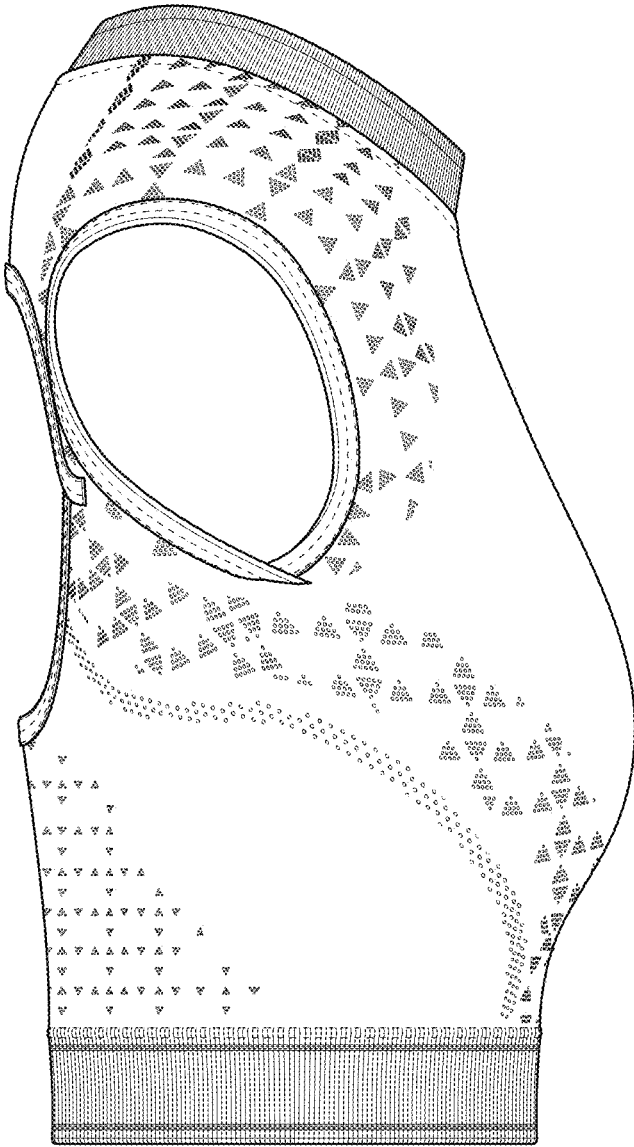

FIG. 5

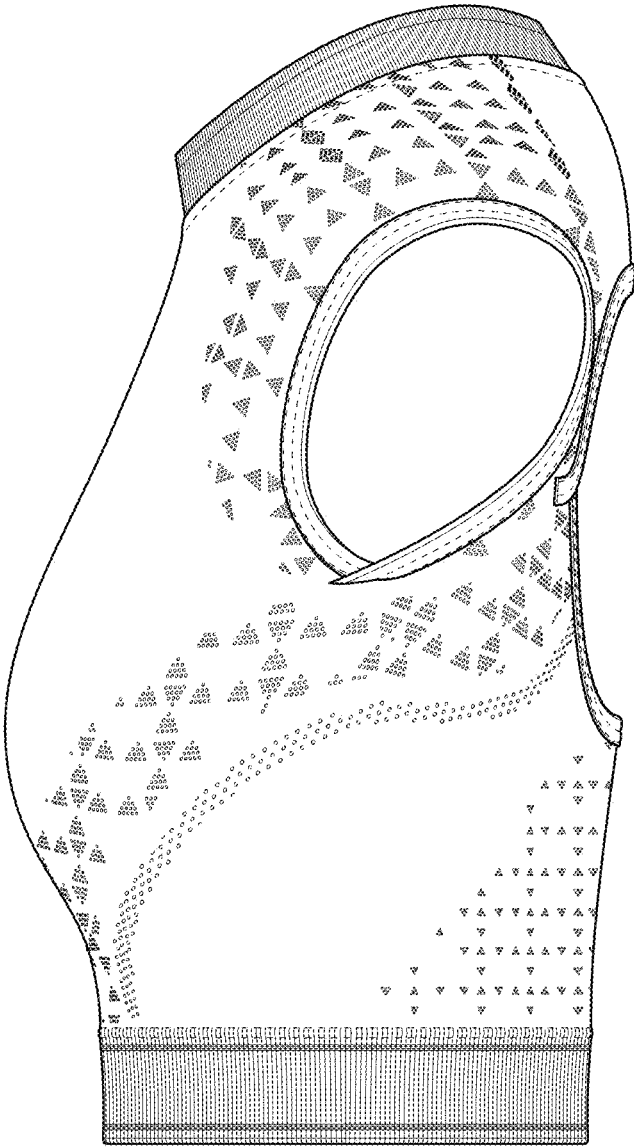

FIG. 6