

(12) **Patent Application Publication**
Kimura

(43) **Pub. Date:** **Jun. 24, 2010**

Jun. 30, 2005 (JP) 2005-191145

Publication Classification

(51) **Int. Cl.**
G06F 3/038 (2006.01)
G09G 3/32 (2006.01)

(52) **U.S. Cl.** 345/211; 345/82

(57) **ABSTRACT**

In case the size of the transistor is enlarged, power consumption of the transistor is increased. Thus, the present invention provides a display device capable of preventing a current from flowing to a display element in signal writing operation without varying potentials of power source lines for supplying a current to the display element per row. In setting a gate-source voltage of a transistor by applying a predetermined current to the transistor, a potential of a gate terminal of the transistor is adjusted so as to prevent a current from flowing to a load connected to a source terminal of the transistor. Therefore, a potential of a wire connected to the gate terminal of the transistor is differentiated from a potential of a wire connected to a drain terminal of the transistor.

(22) Filed: **Mar. 3, 2010**

Related U.S. Application Data

(63) Continuation of application No. 11/425,242, filed on Jun. 20, 2006, now Pat. No. 7,679,585.

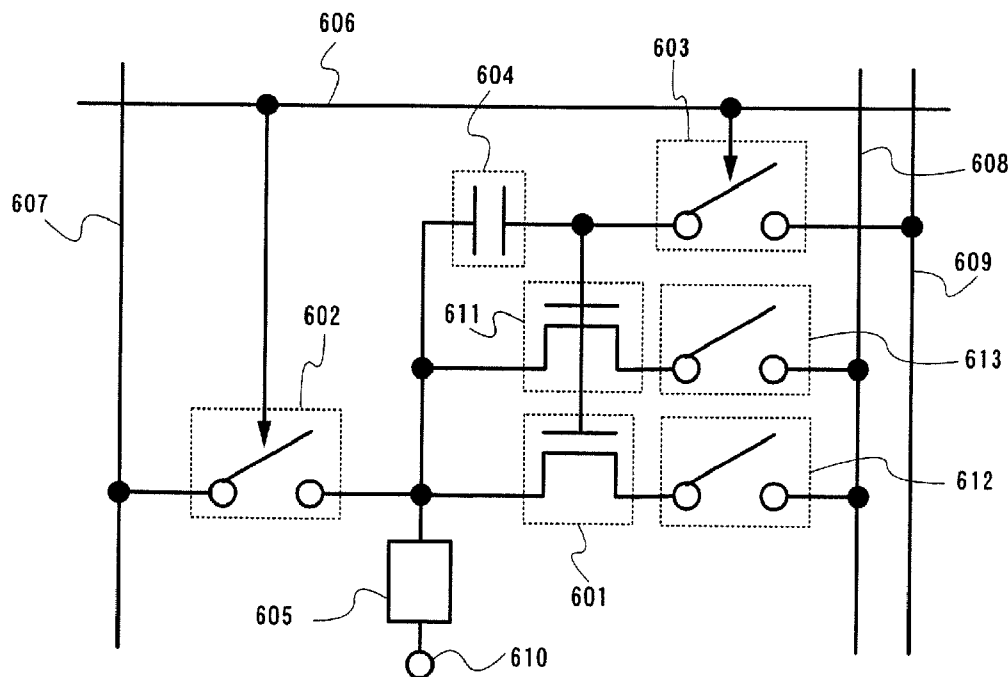

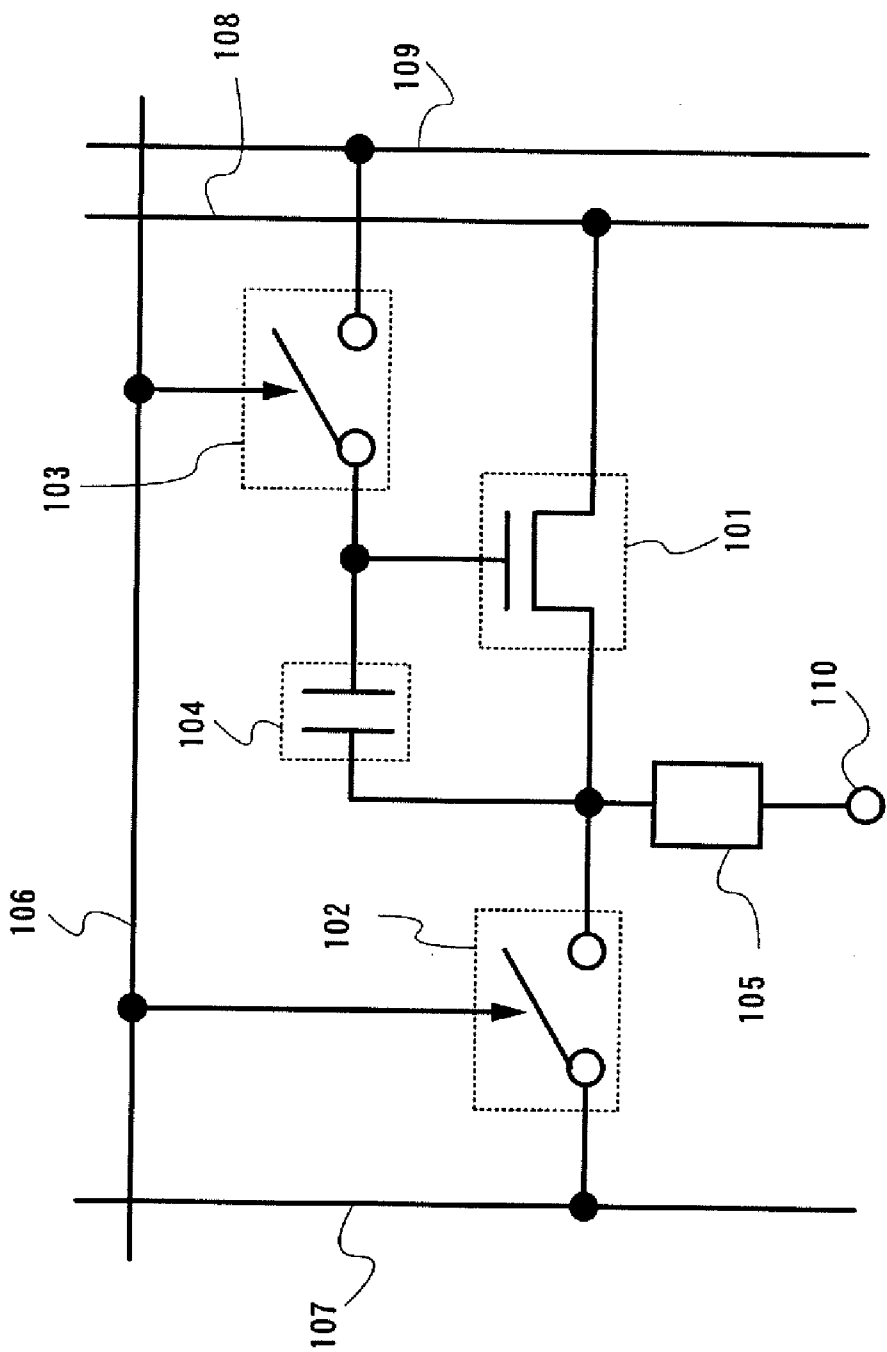
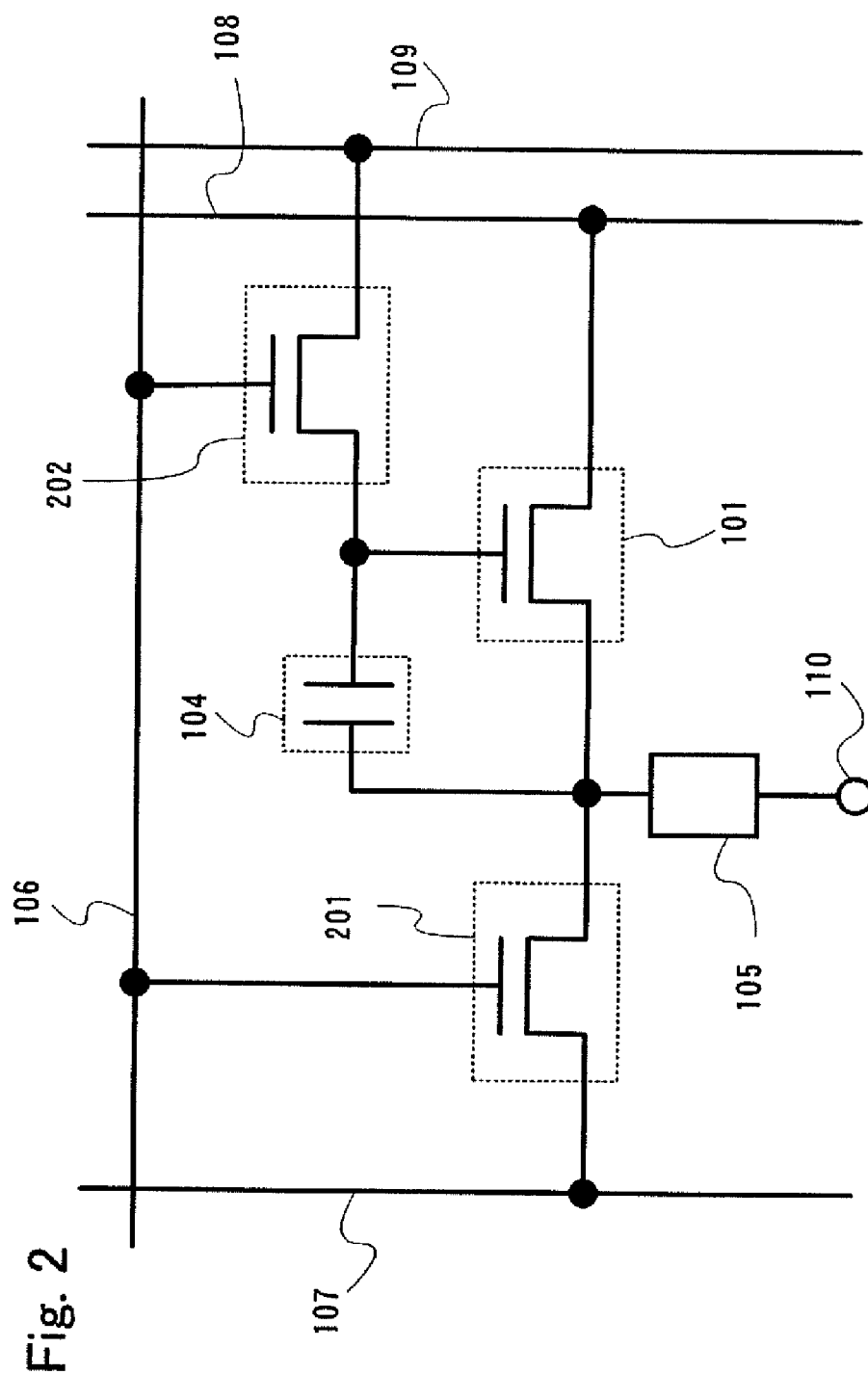
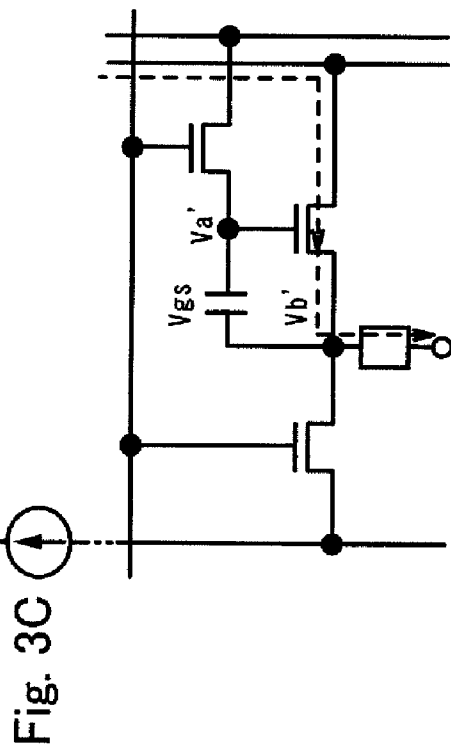
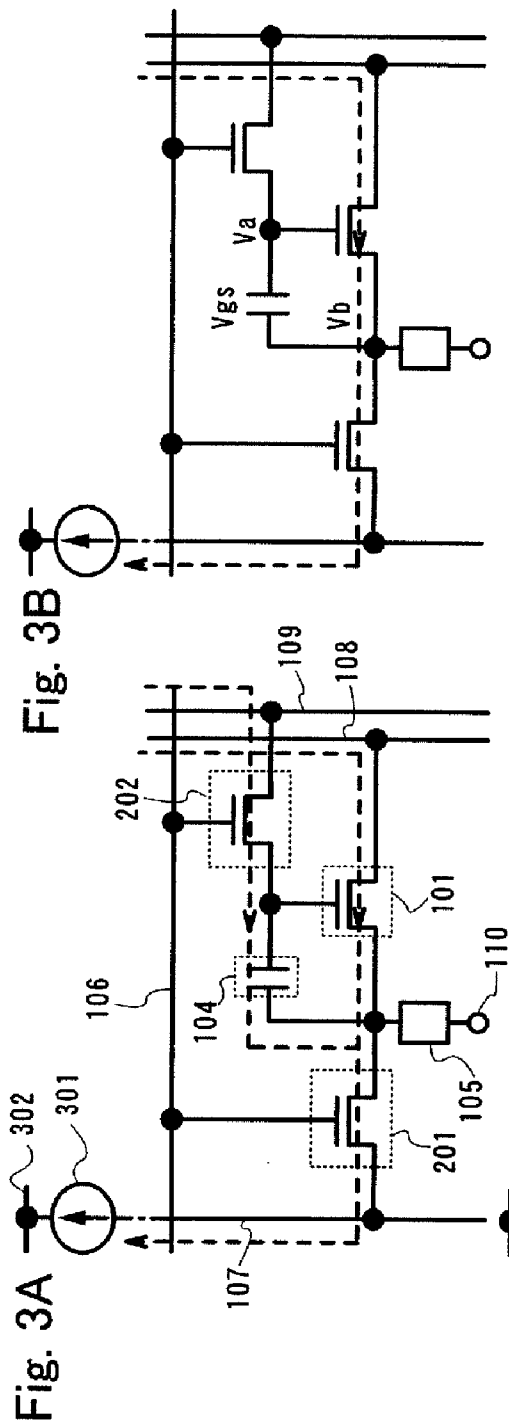

Fig. 1





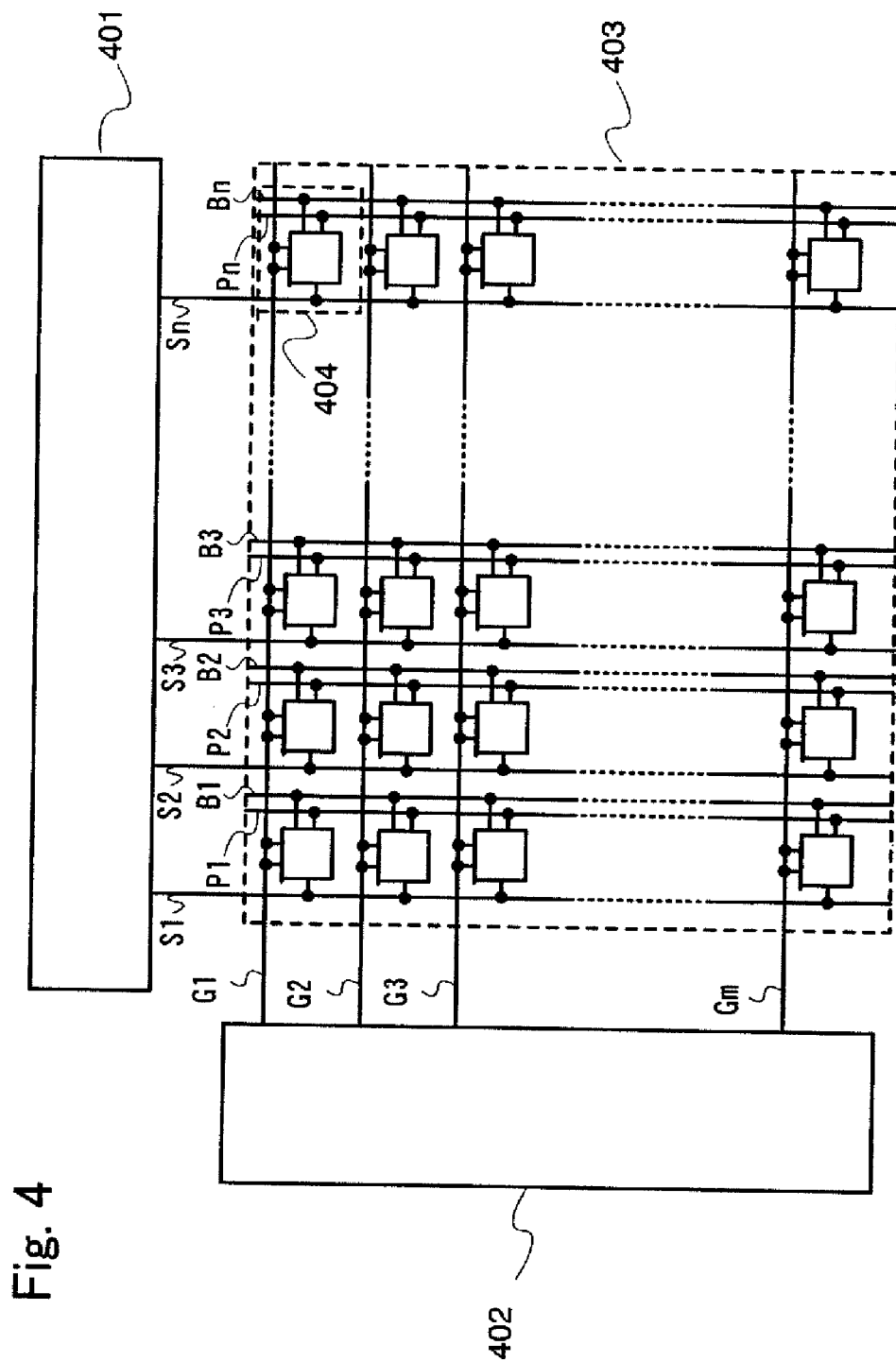
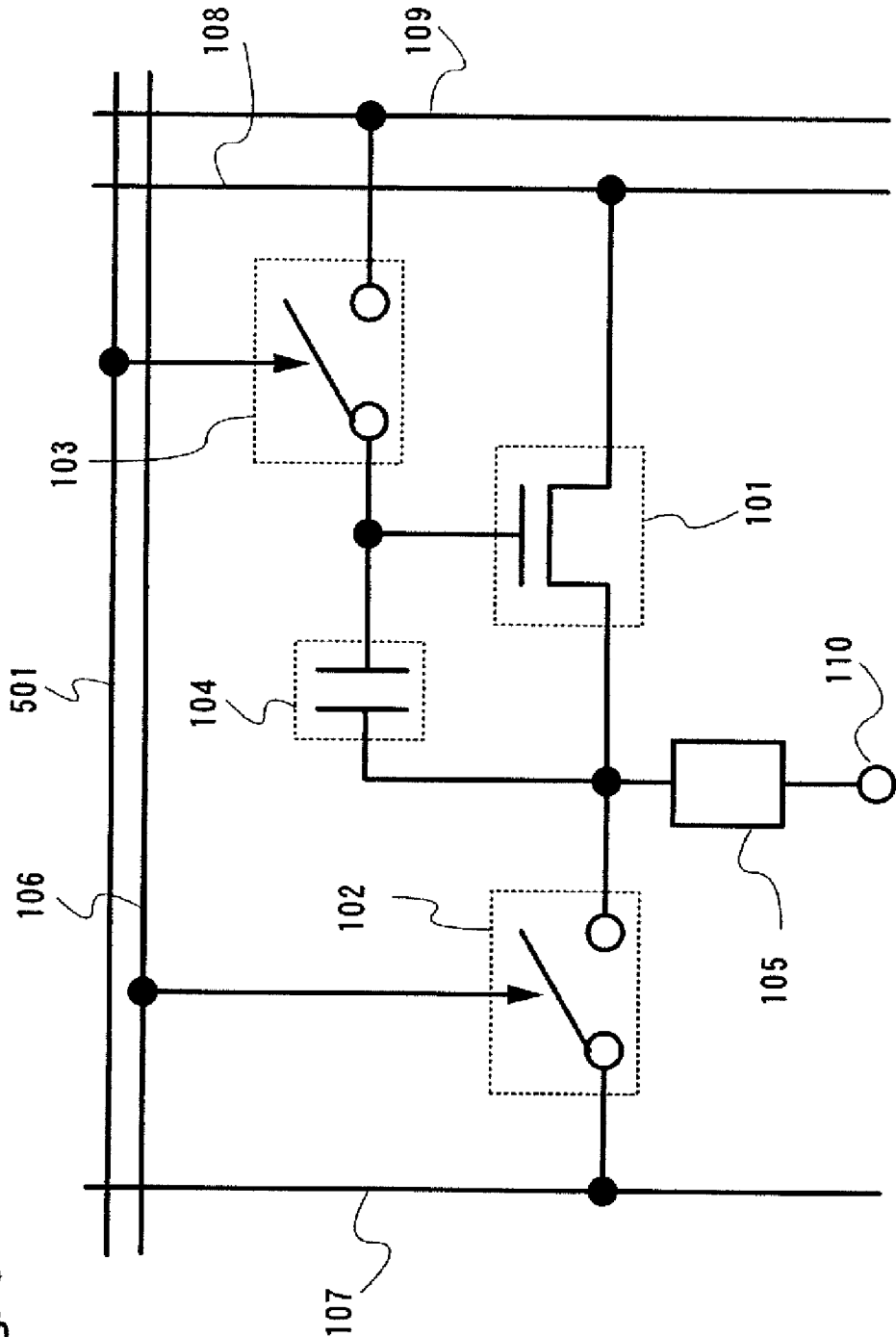
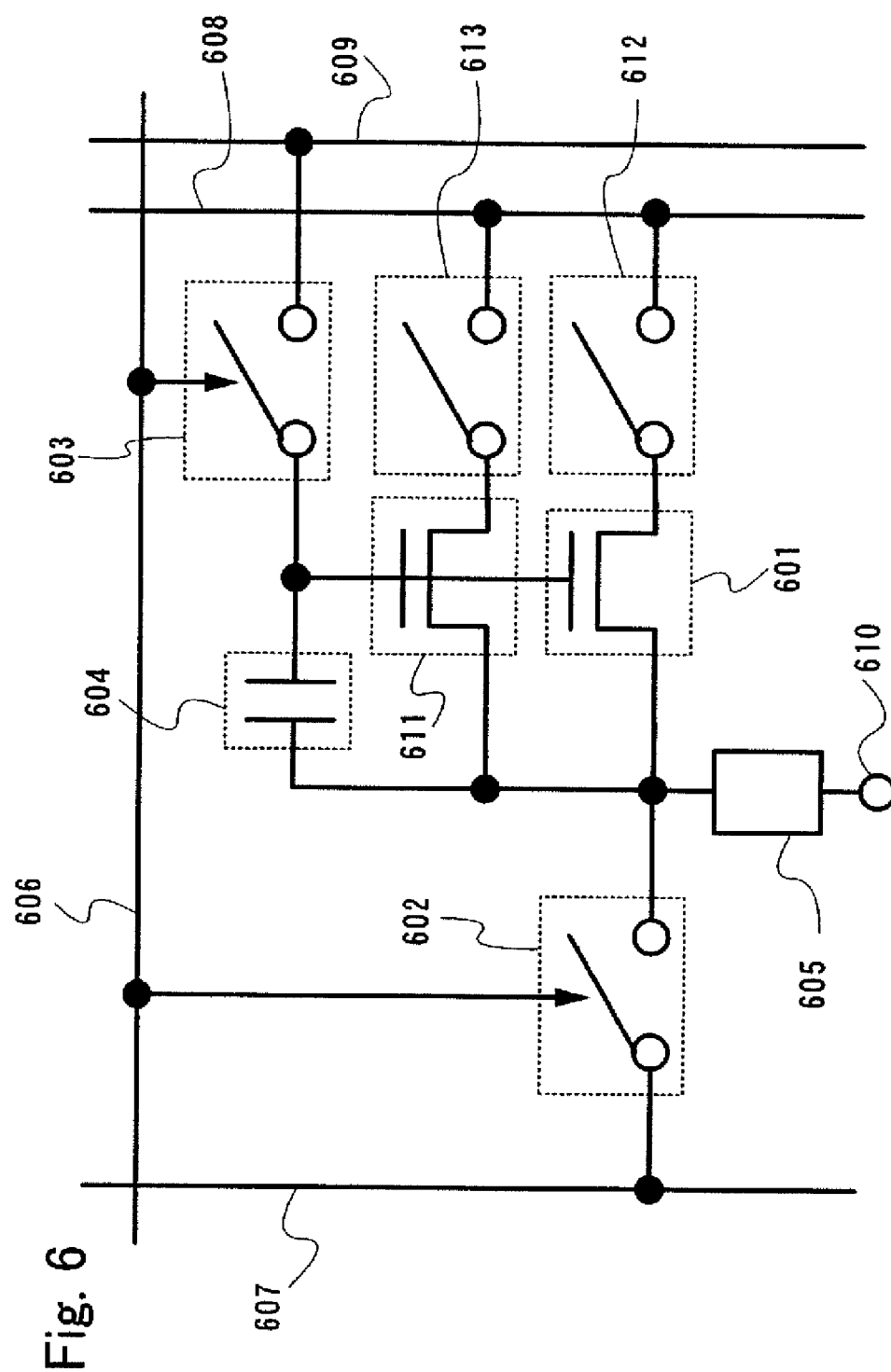

Fig. 5





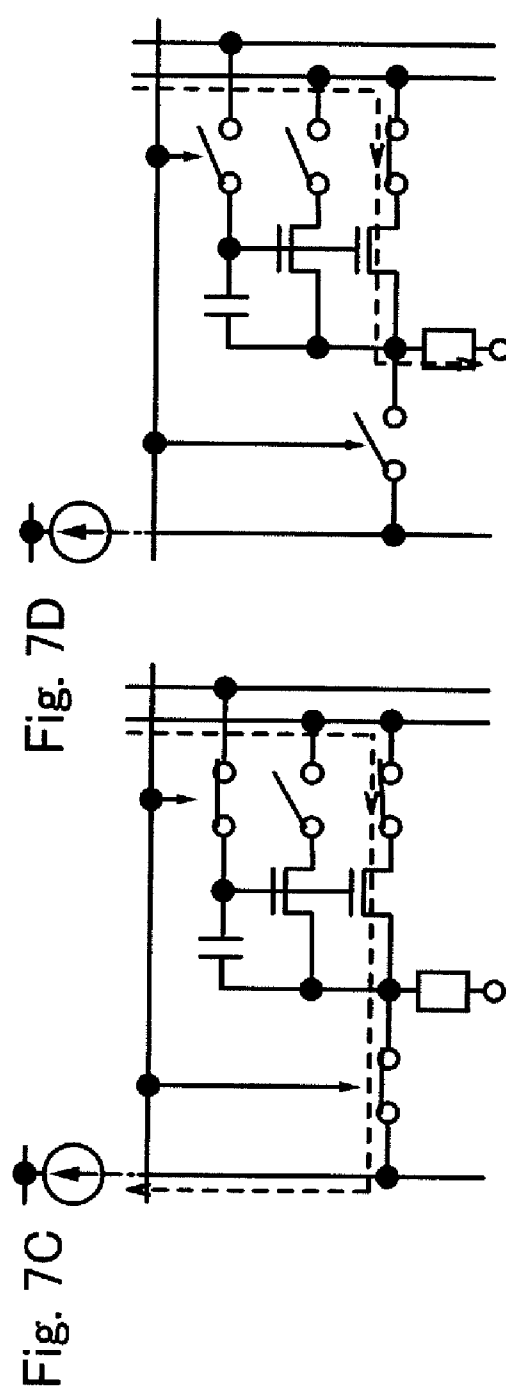
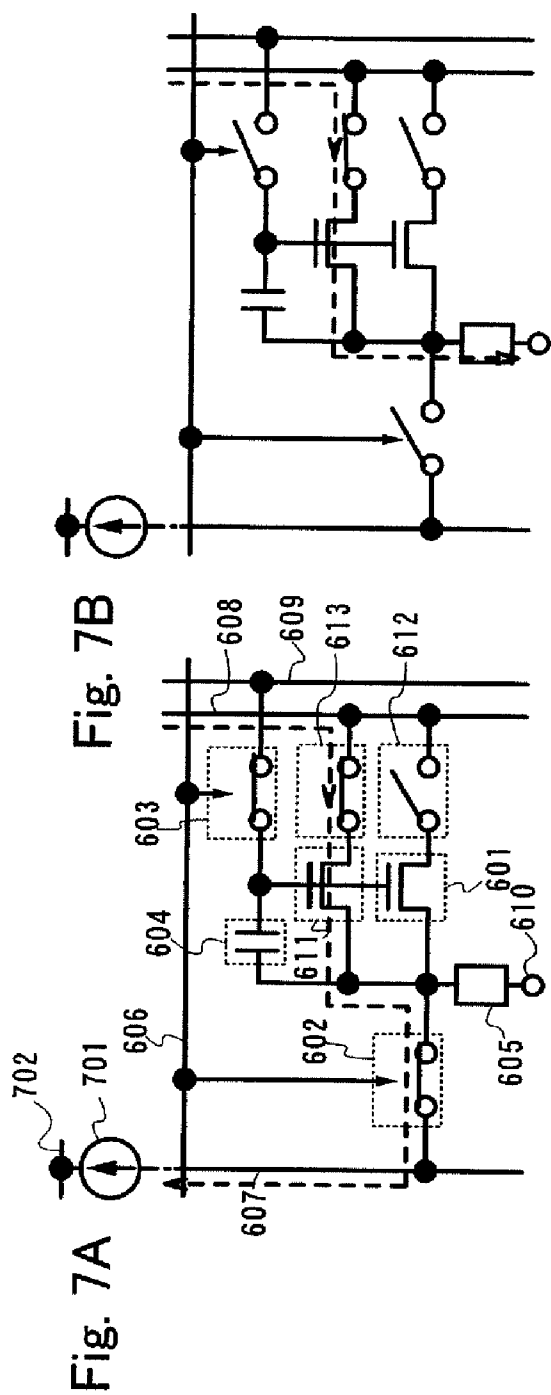

Fig. 10A

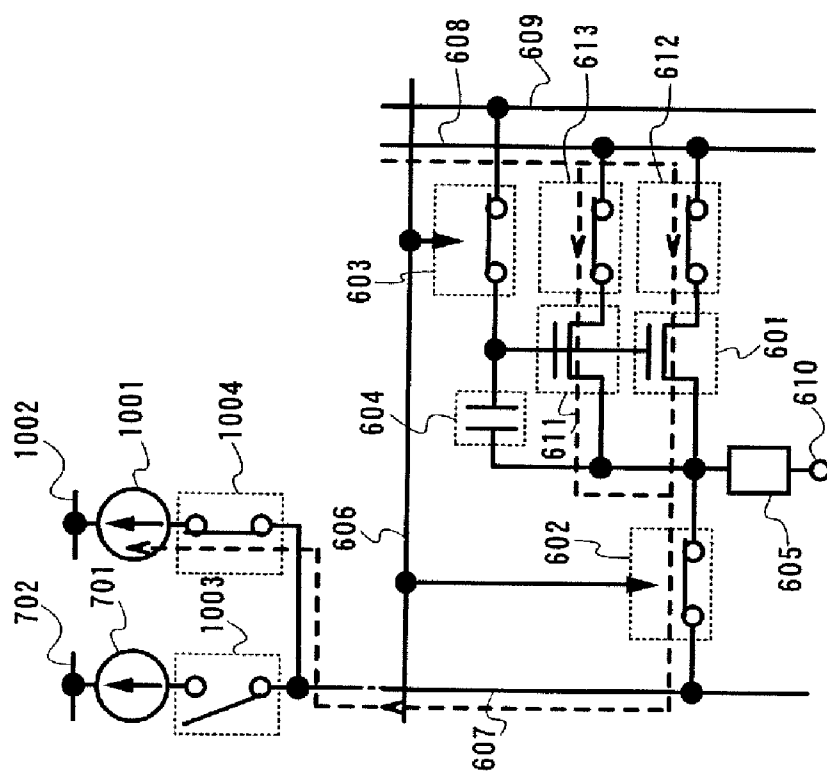
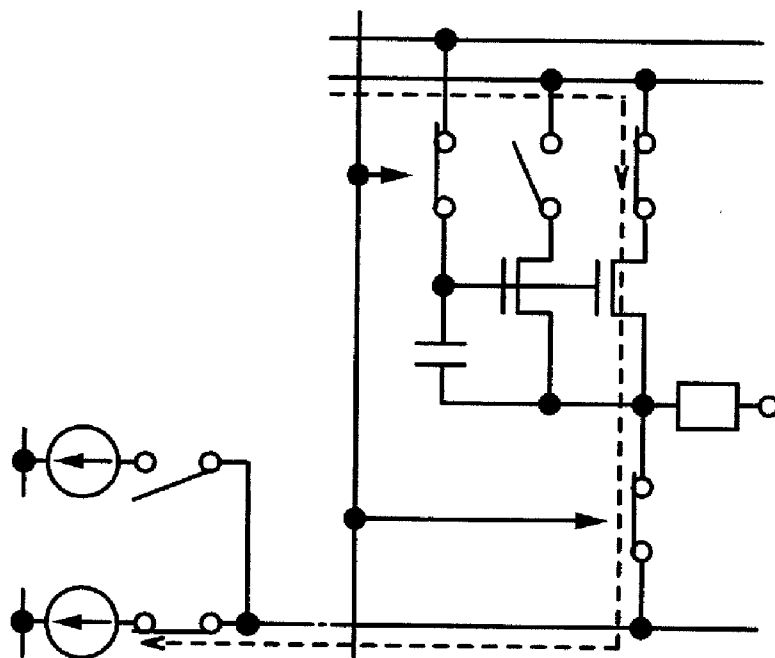
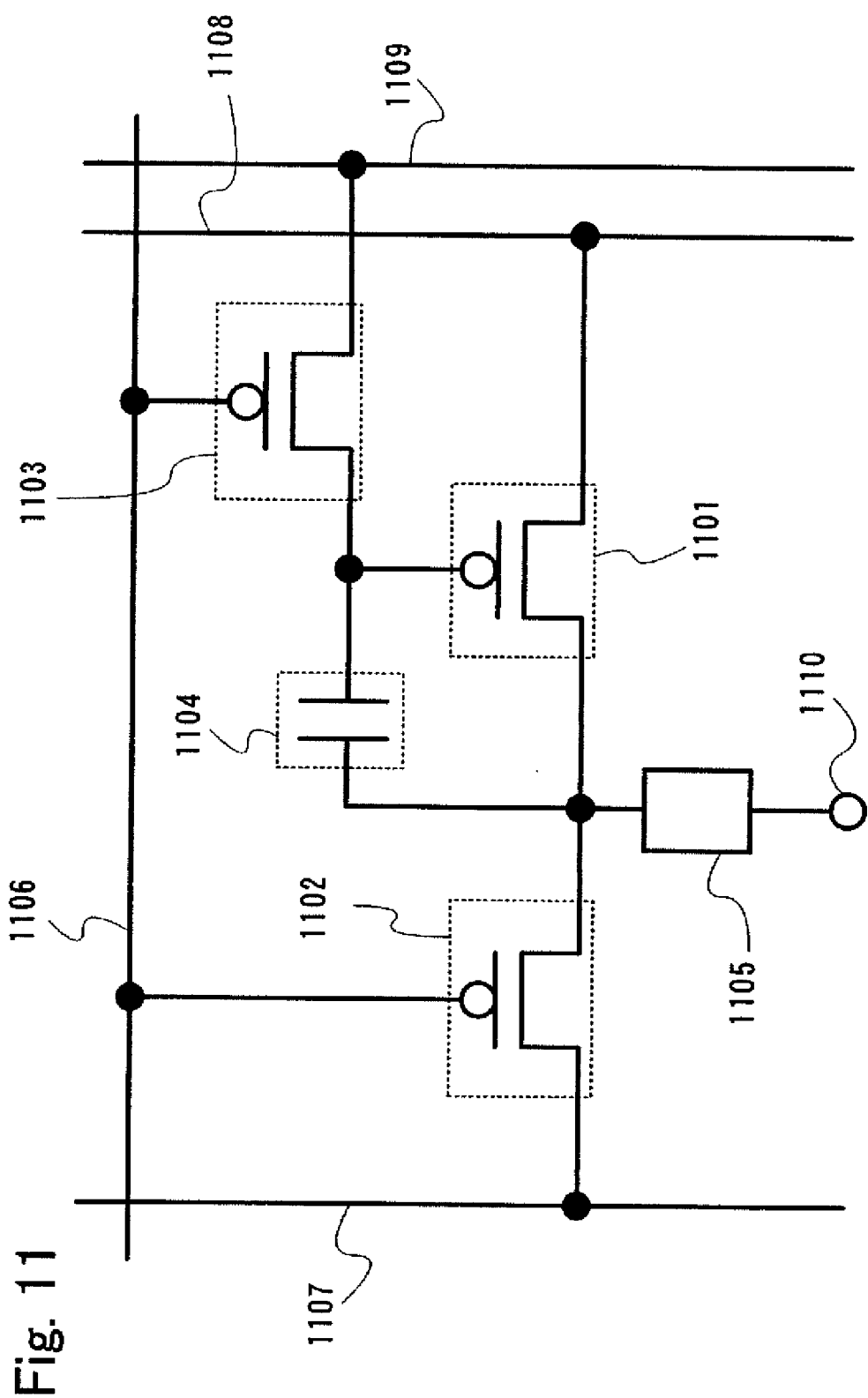
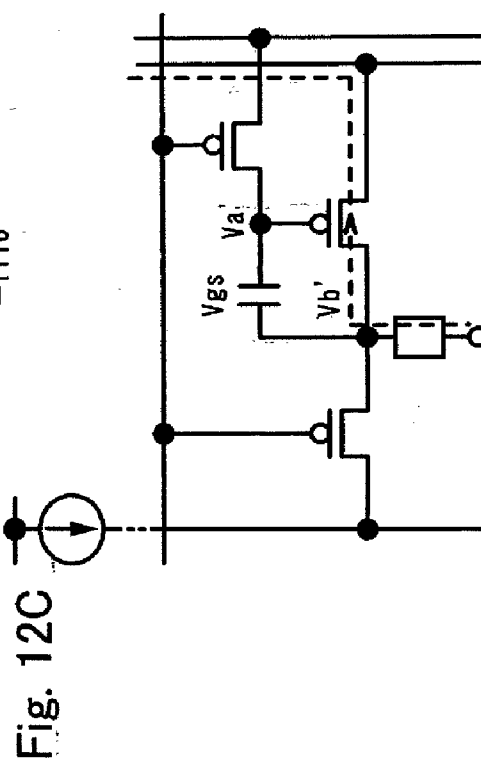
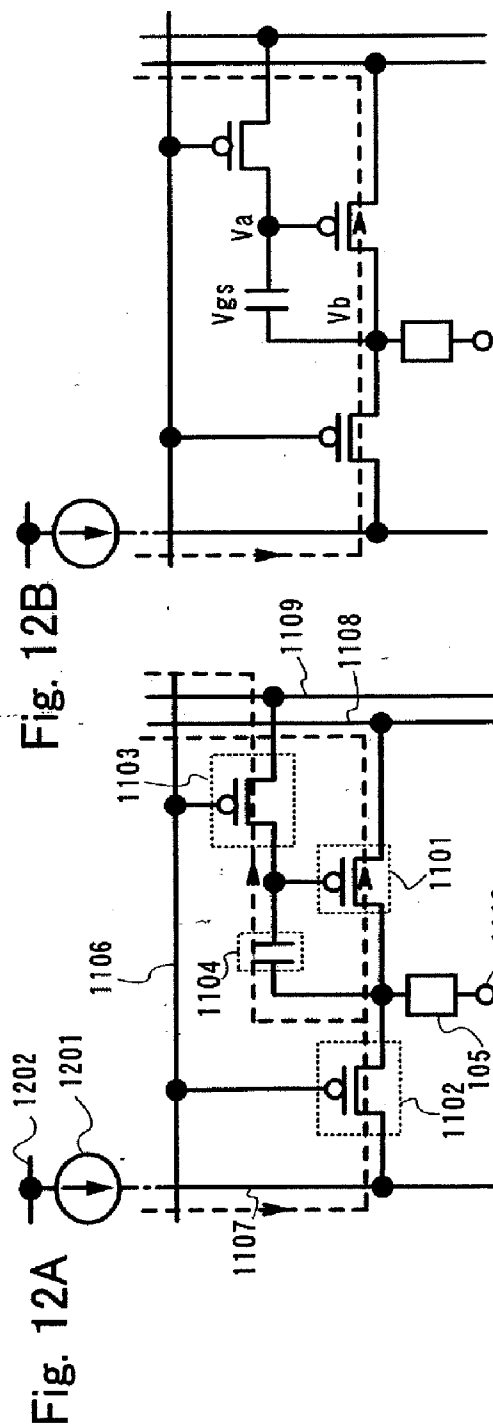
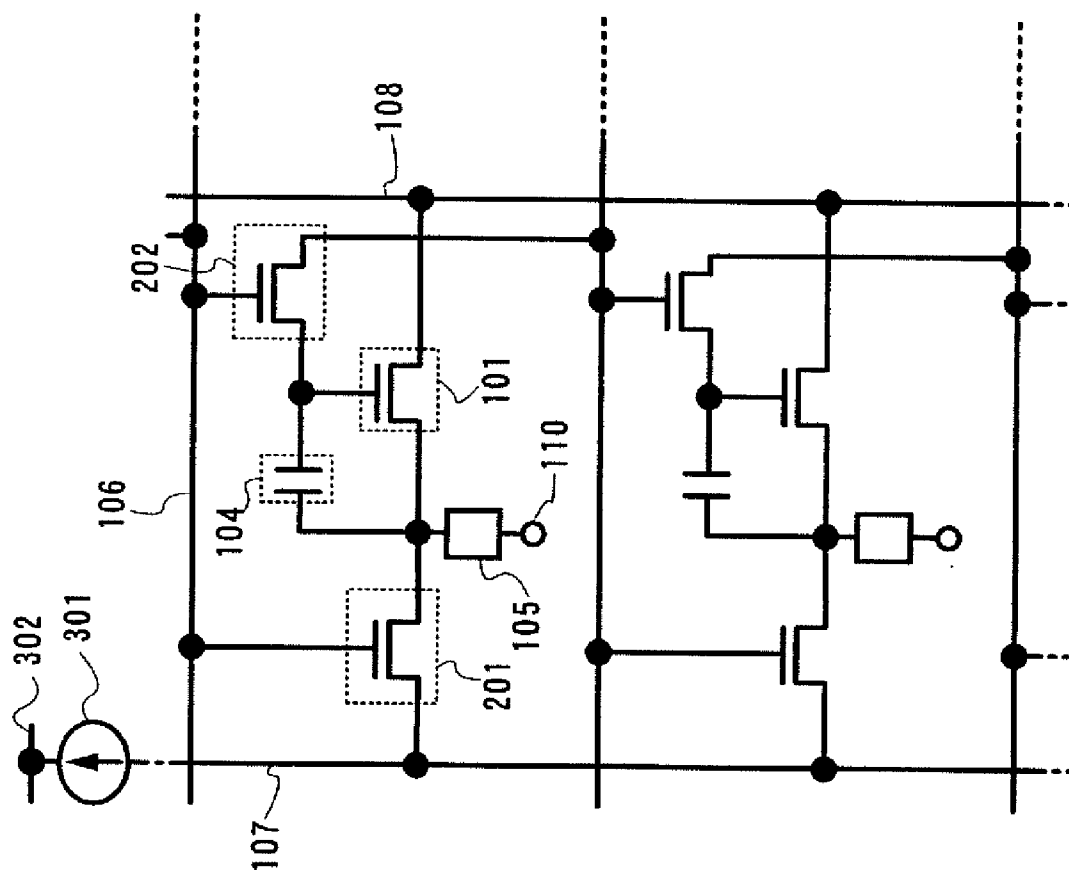

Fig. 10B









Fi. 13

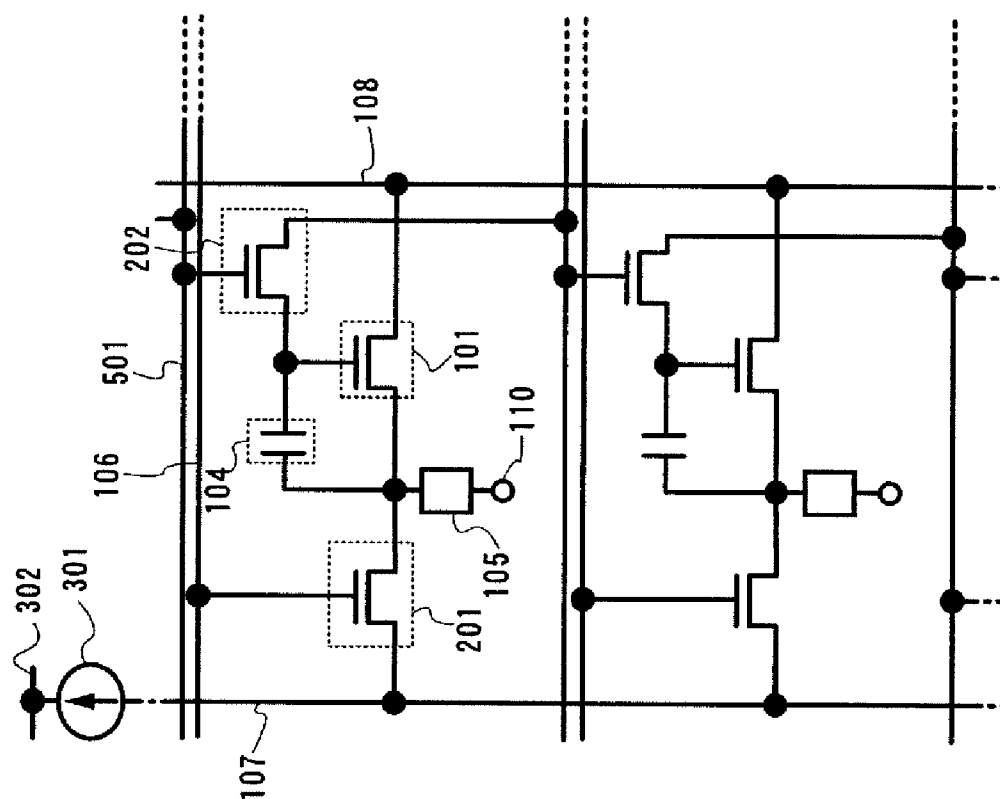

File 14

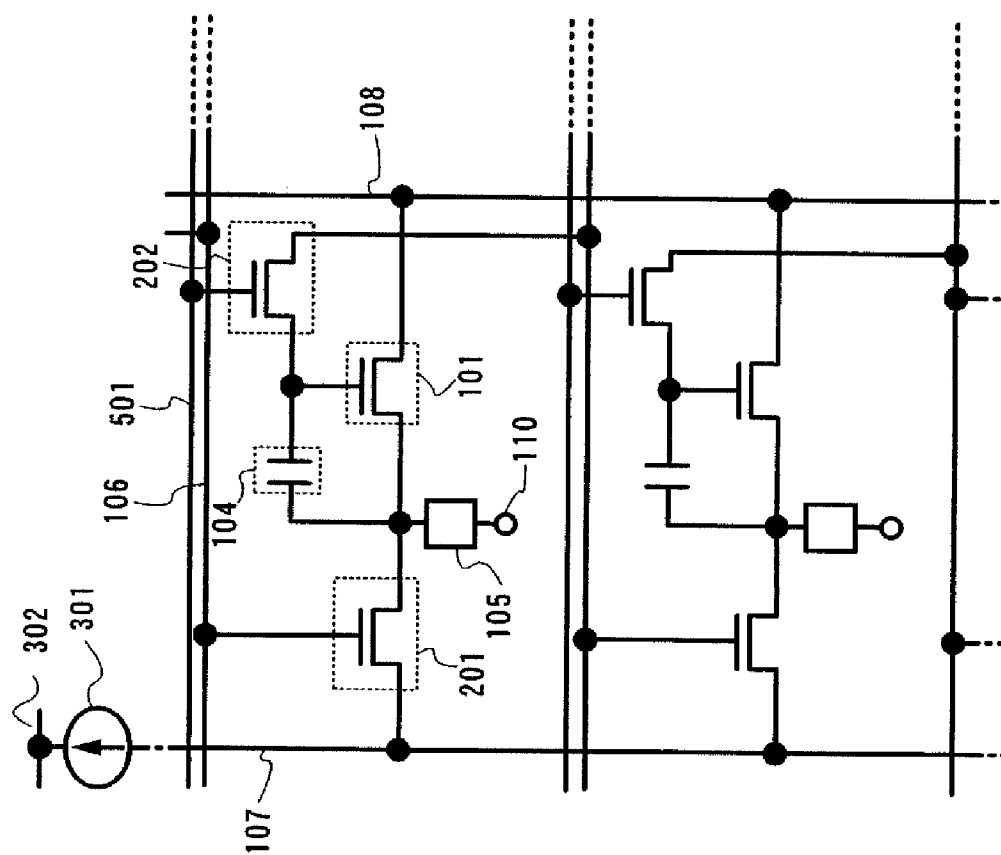

51
60
61

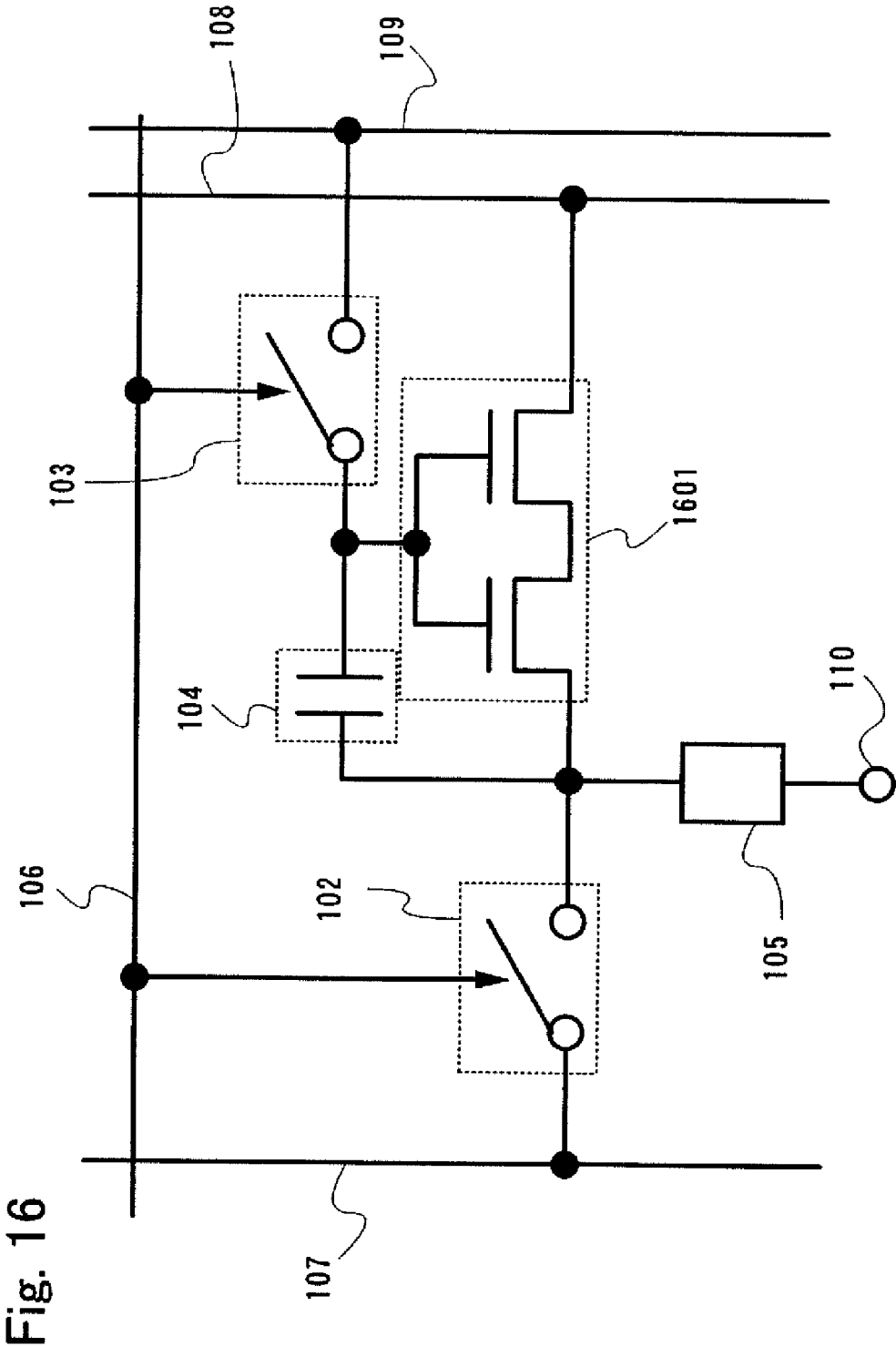

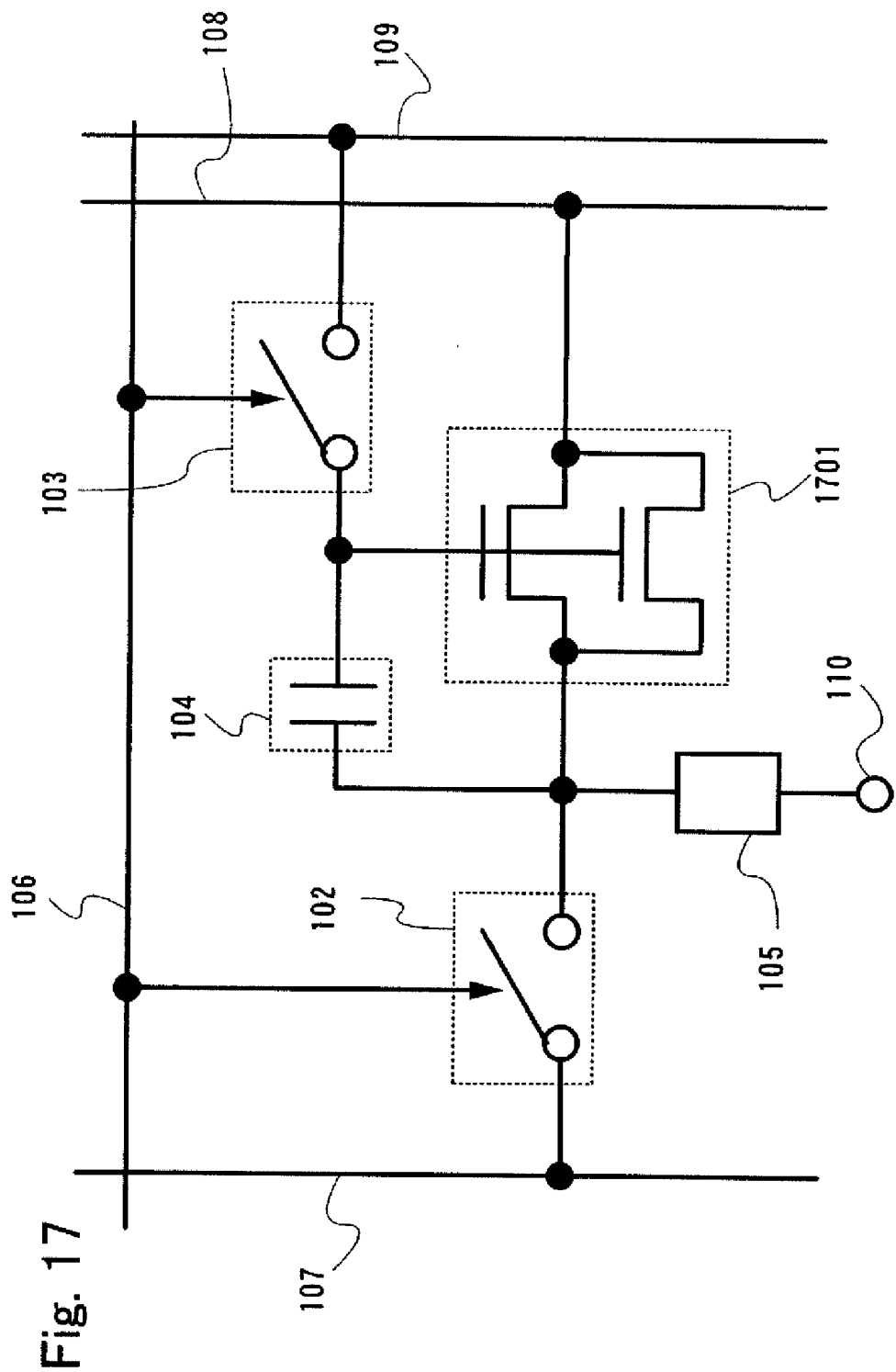

186

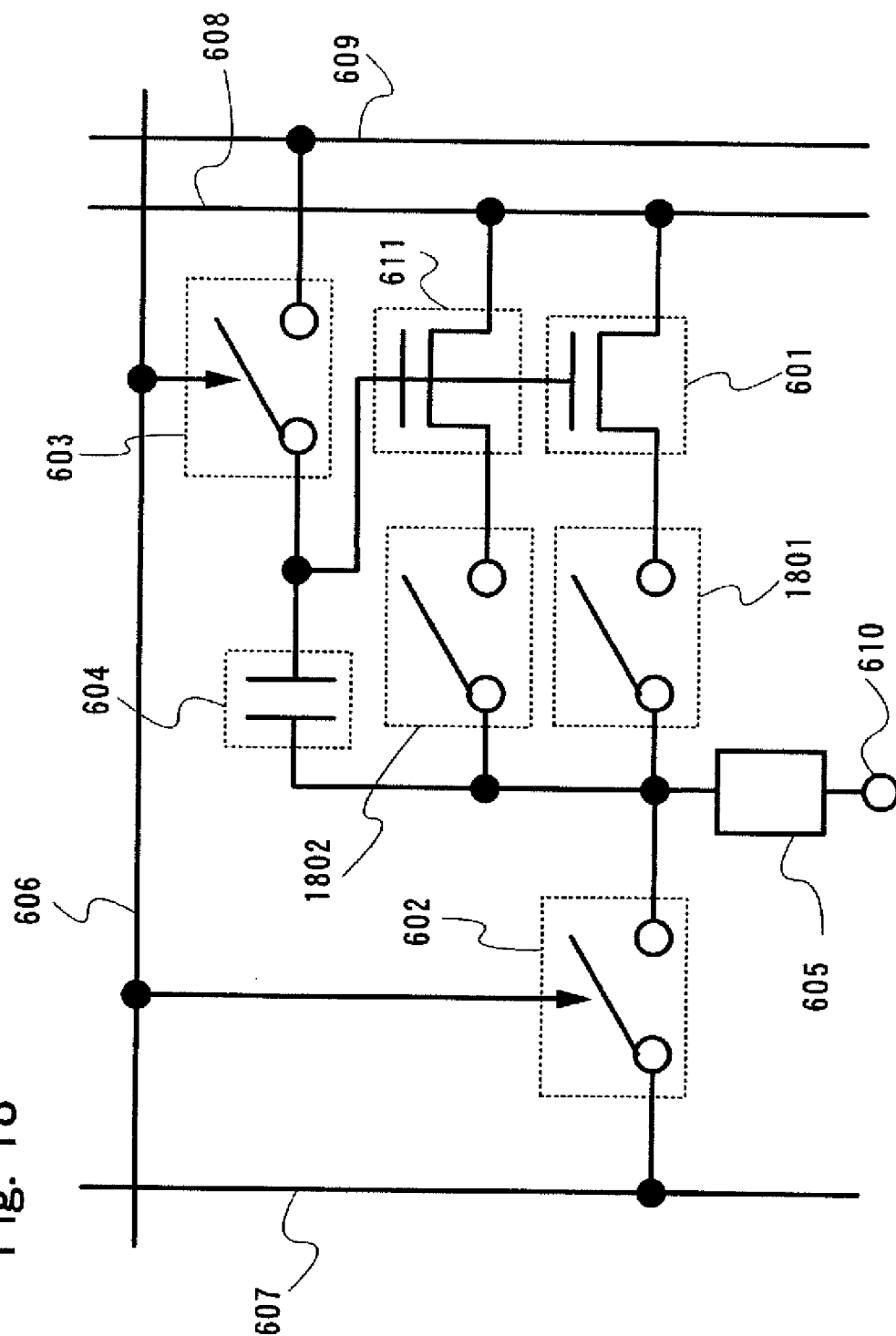

Fig. 19A

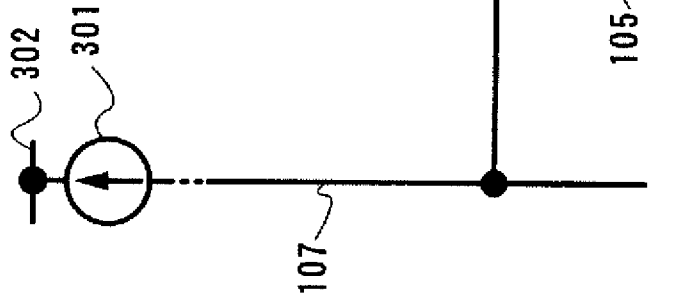

Fig. 19B

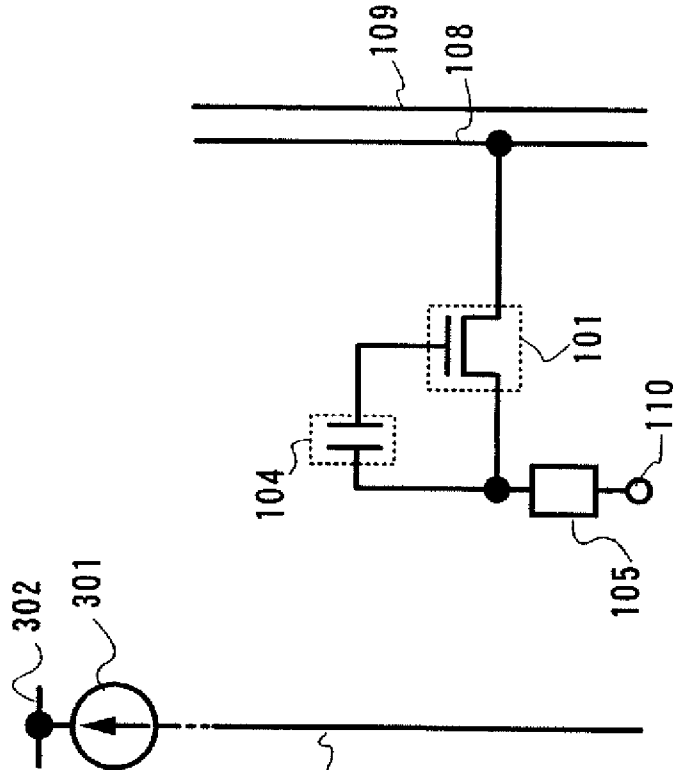
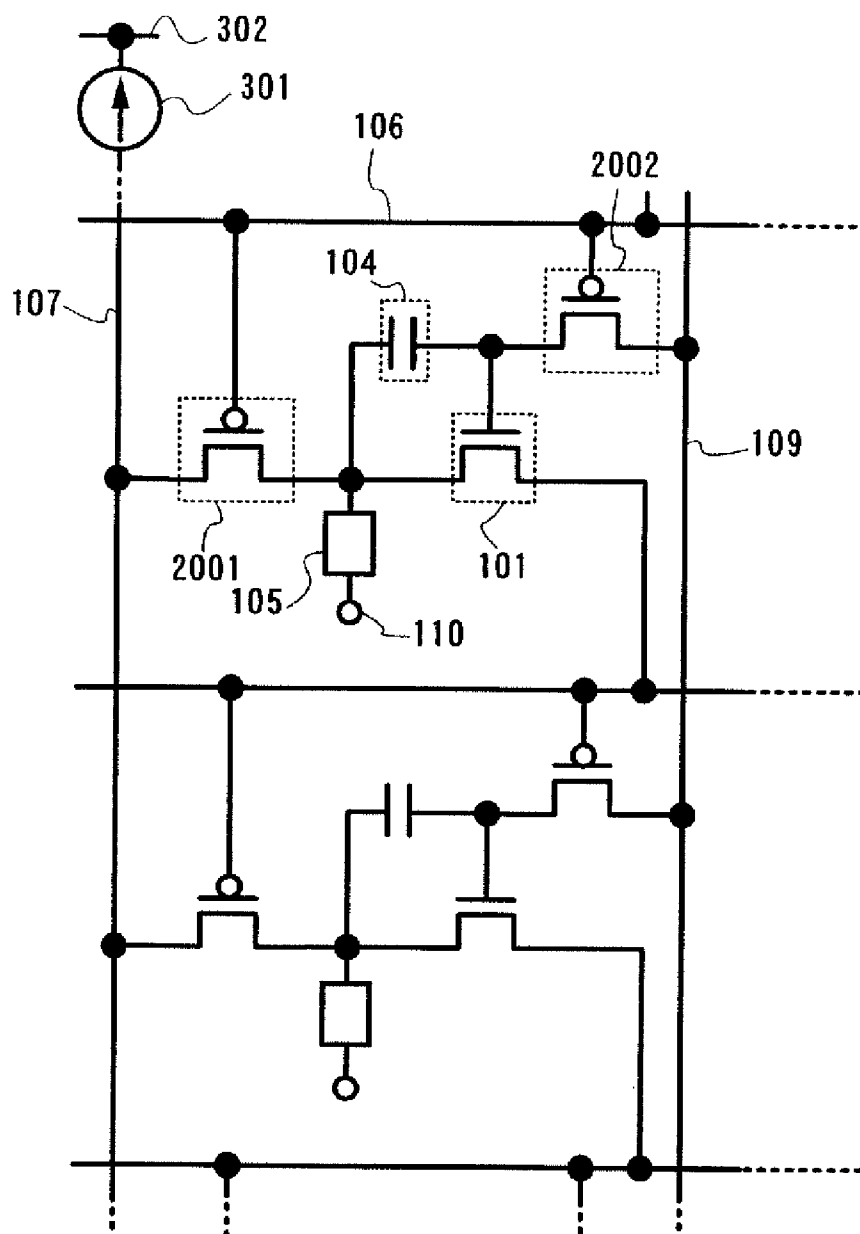

Fig. 20



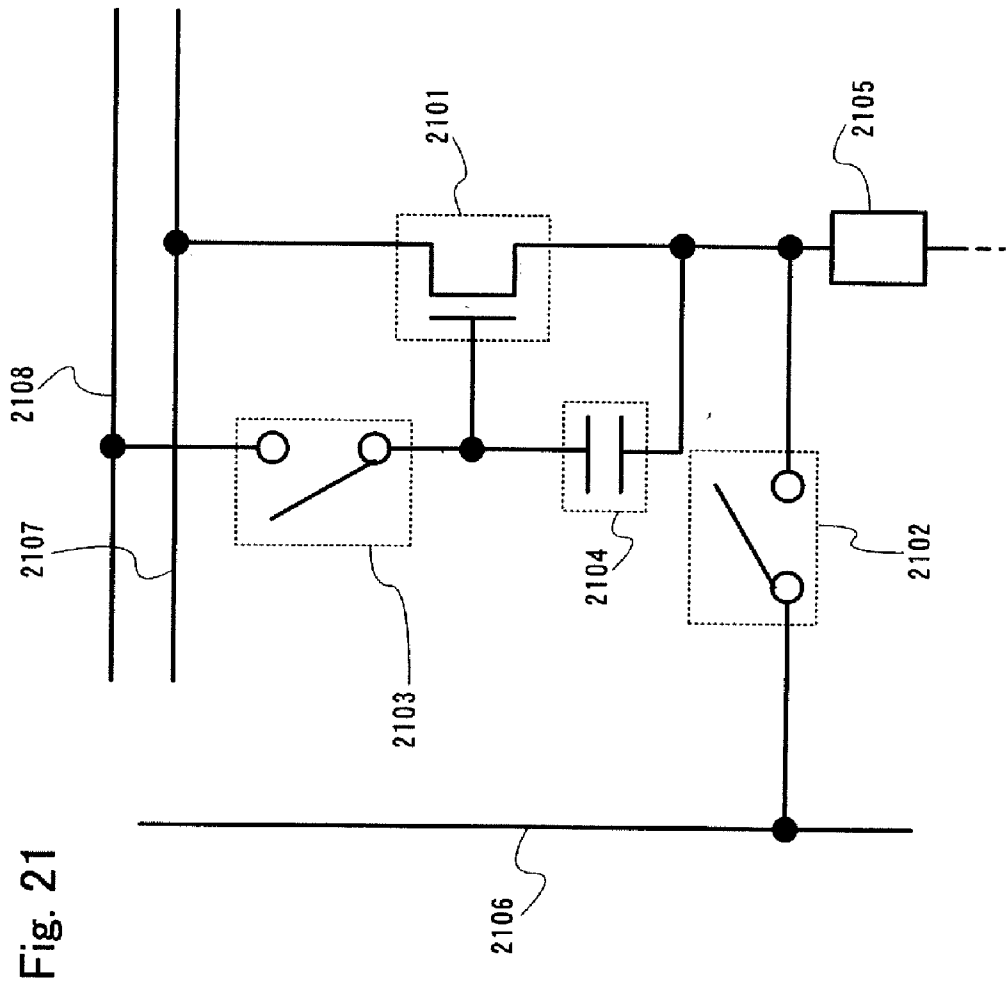
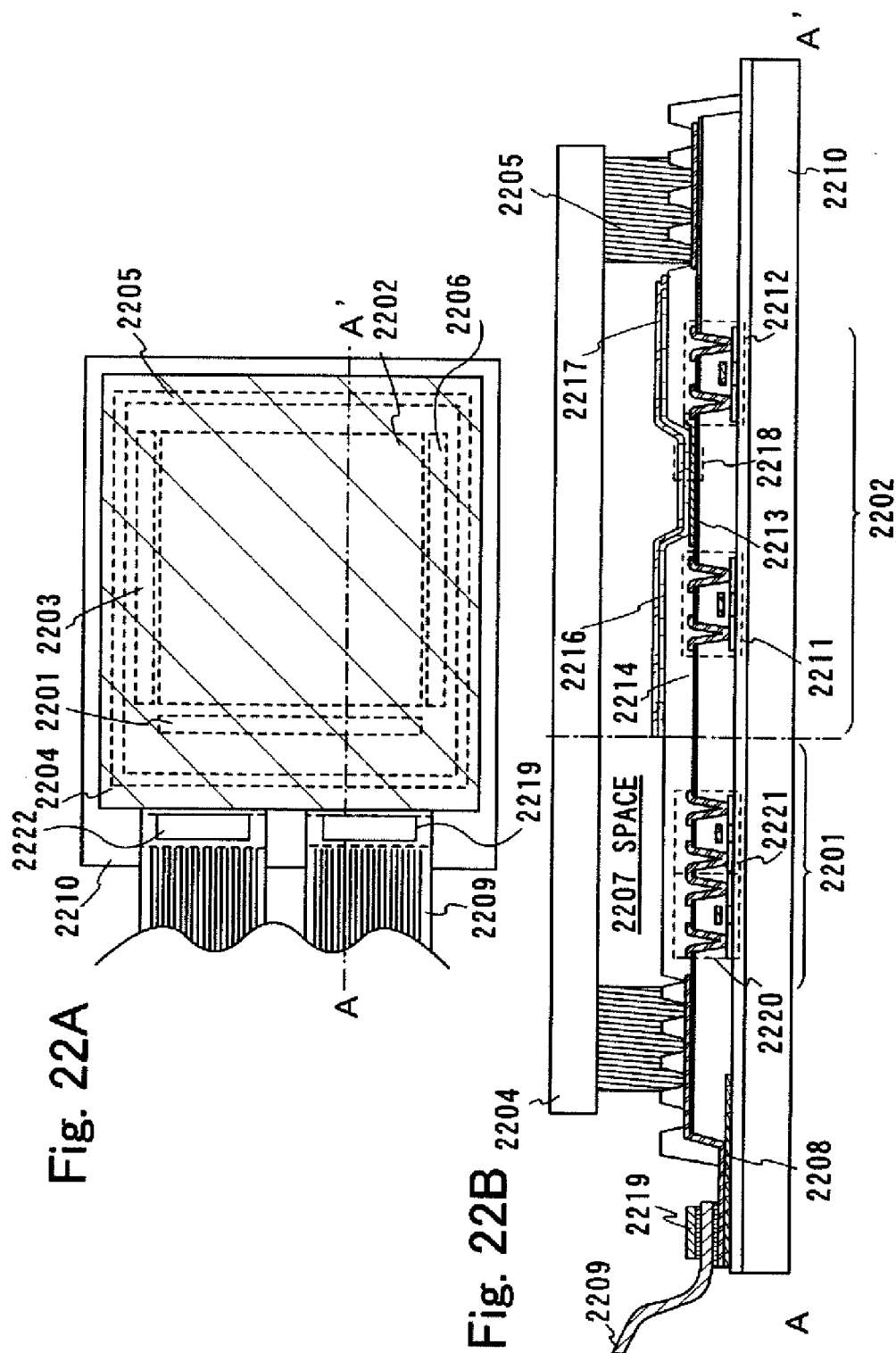

Fig. 21



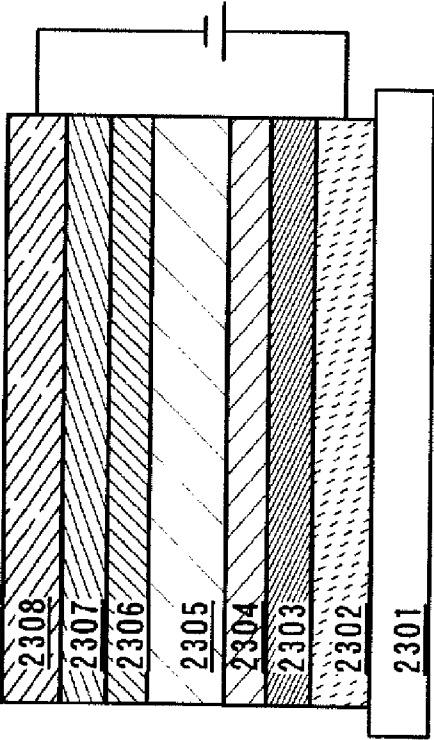

Fig. 23A

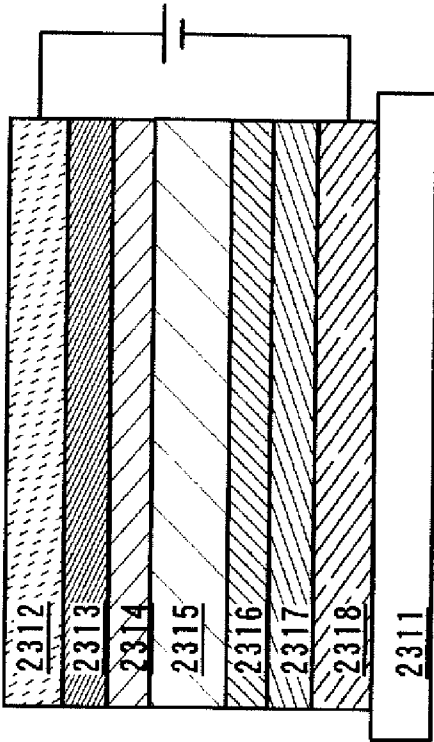

Fig. 23B

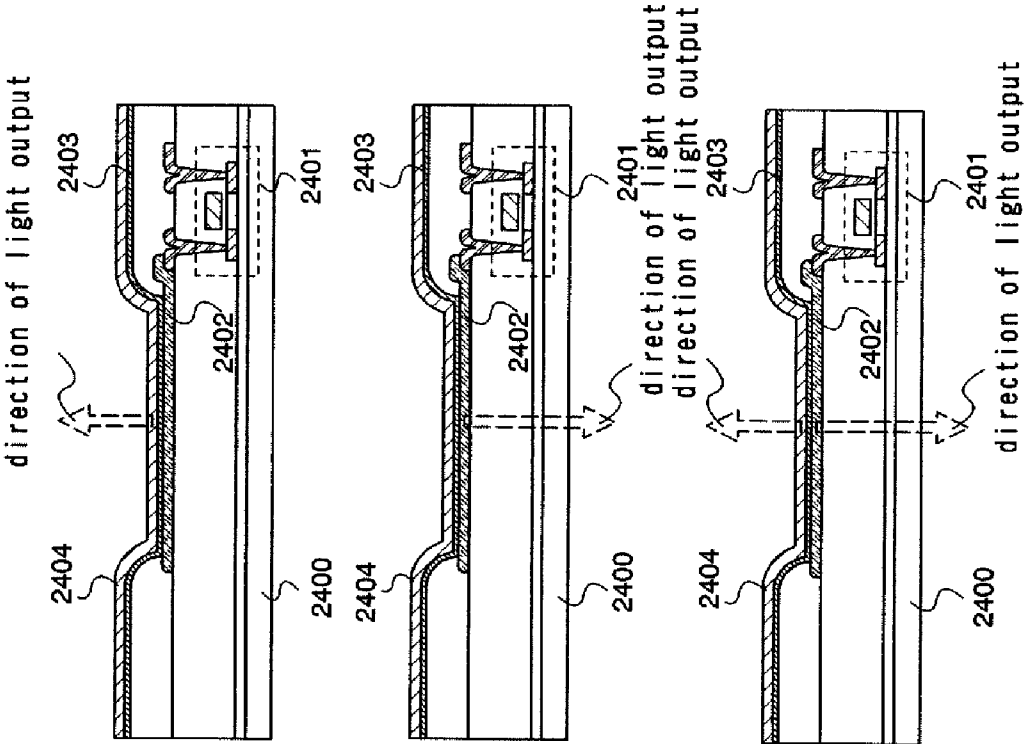

Fig. 24A

Fig. 24B

Fig. 24C

Fig. 25

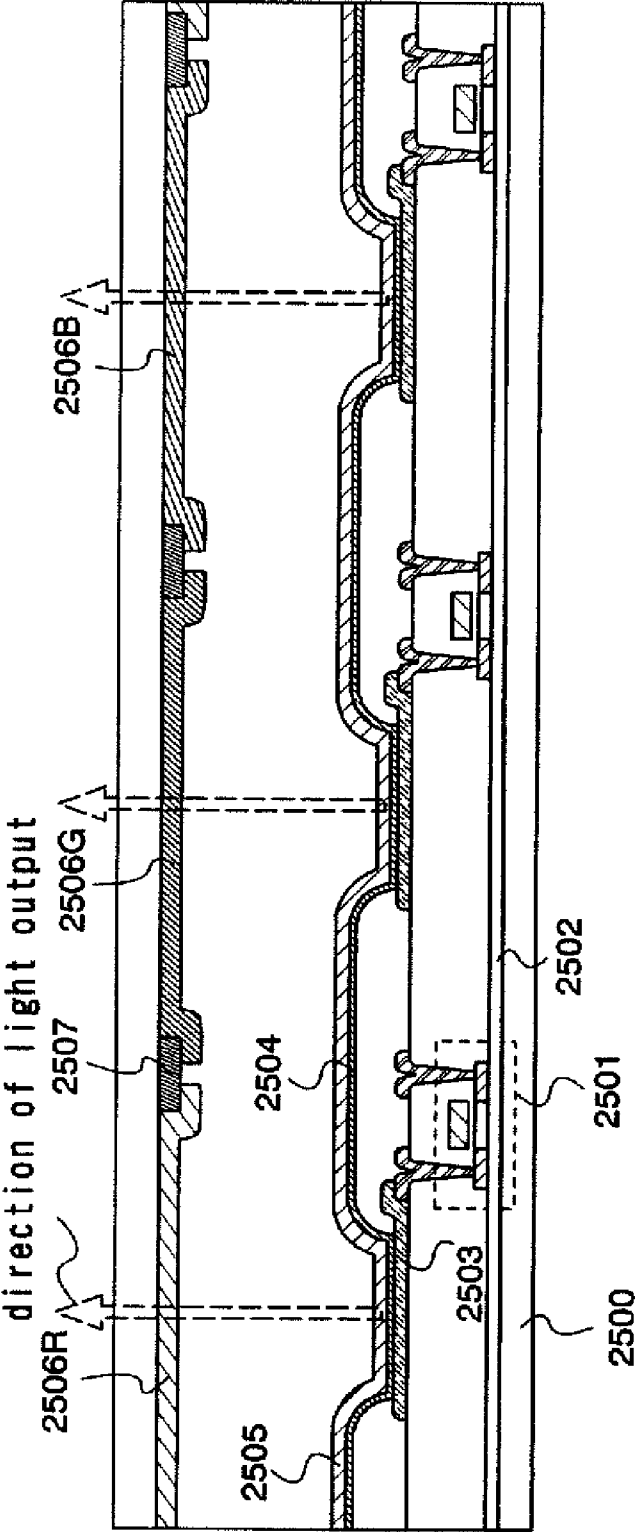

Fig. 26A

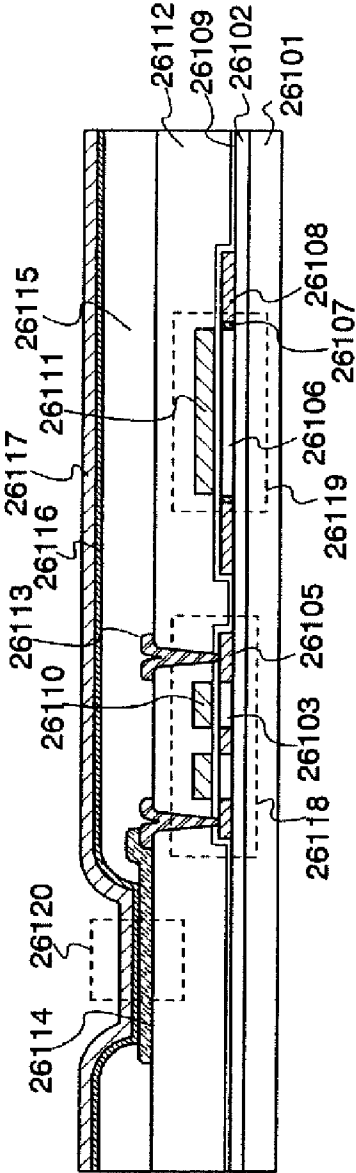
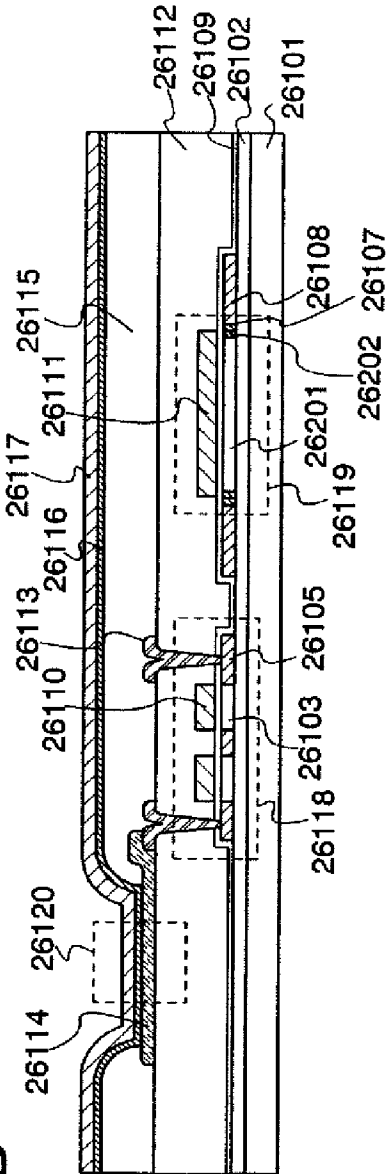

Fig. 26B



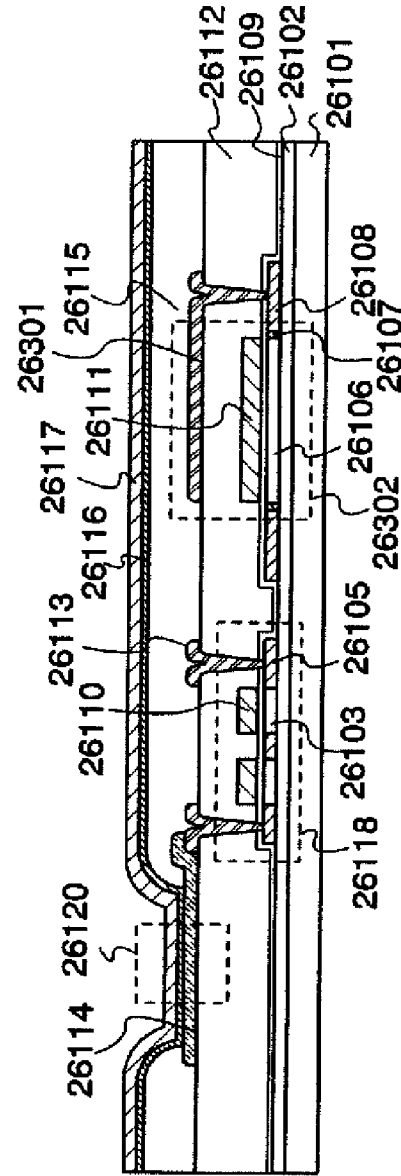

Fig. 27A

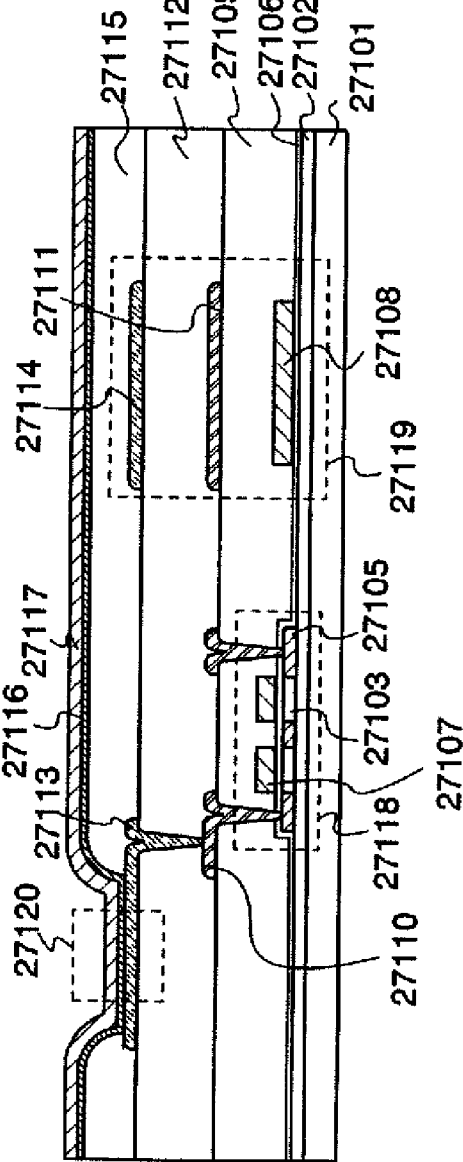

Fig. 27B

Fig. 28A

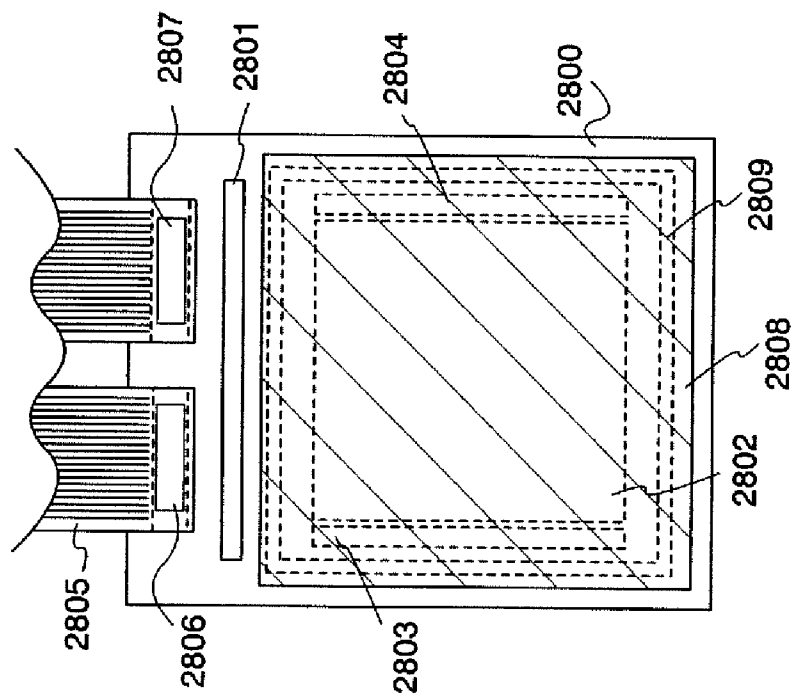

Fig. 28B

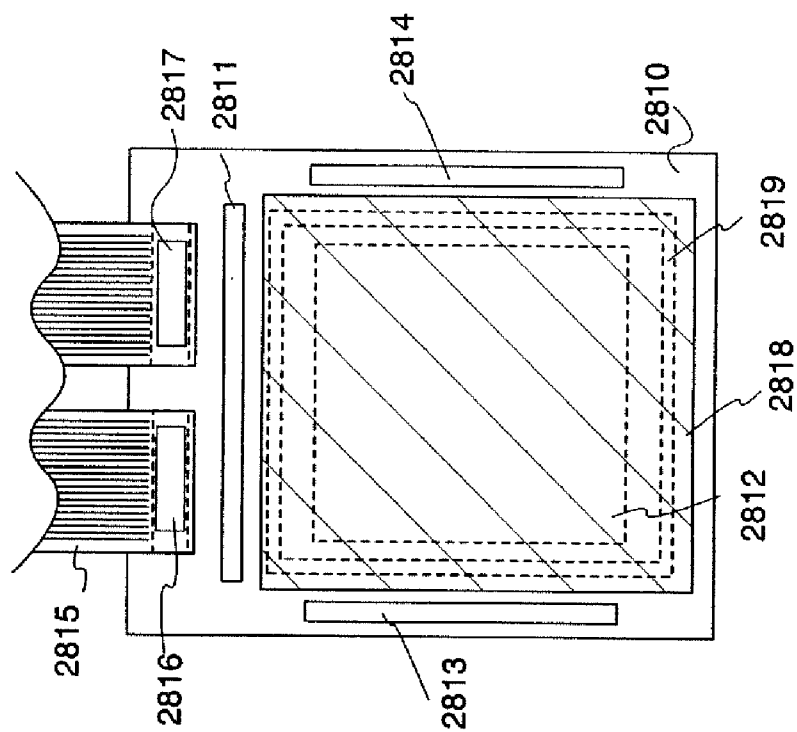

Fig. 29A

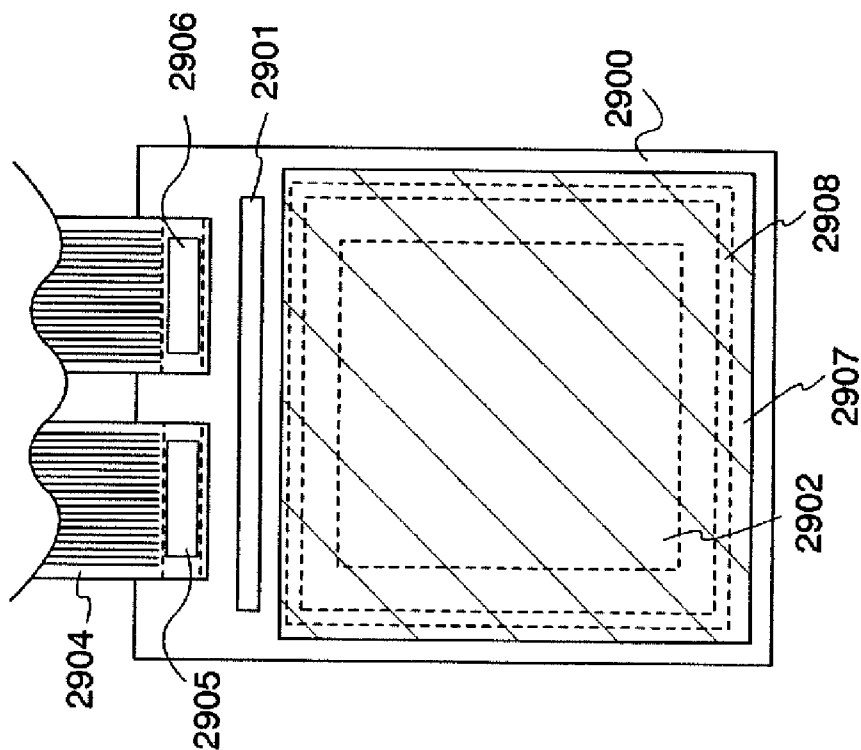
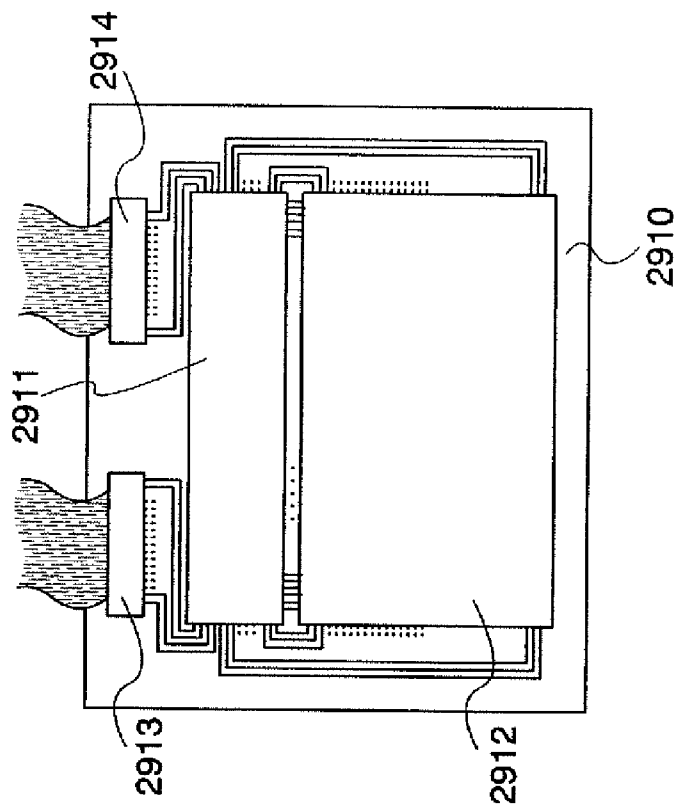

Fig. 29B



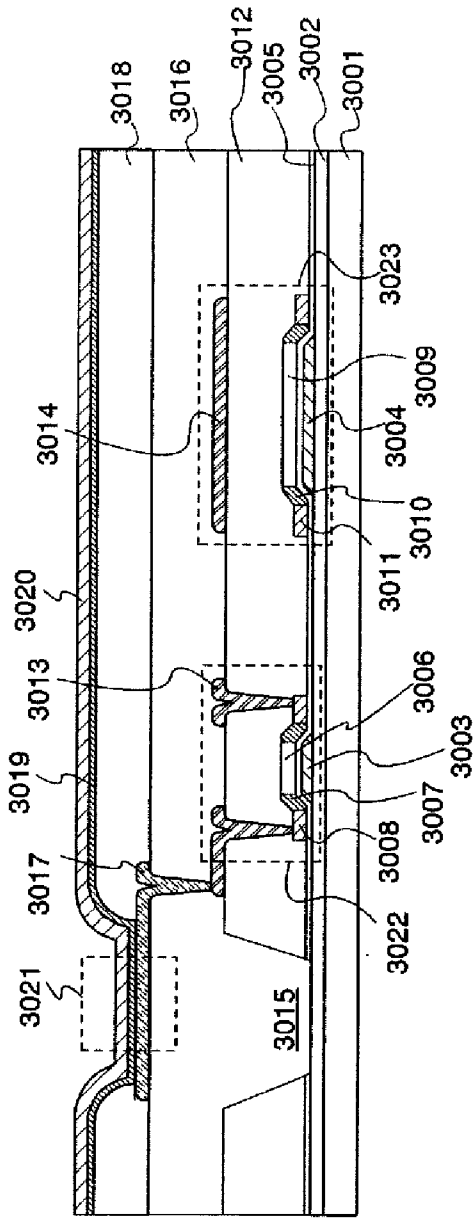

Fig. 30A

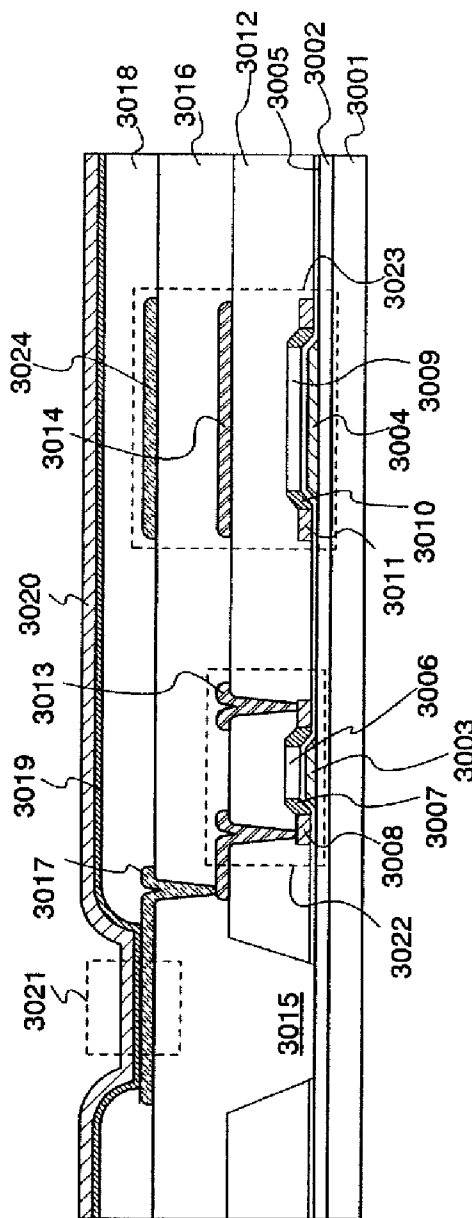
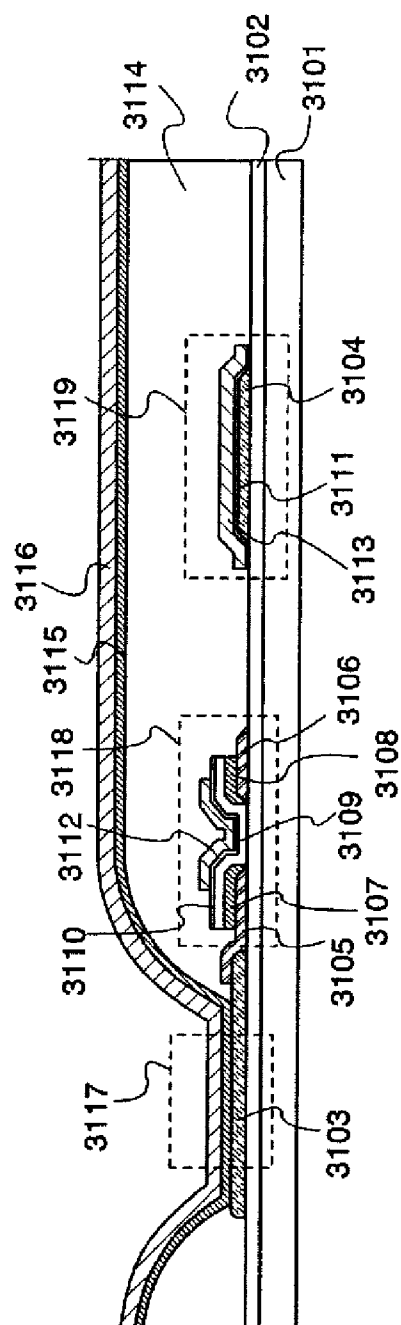
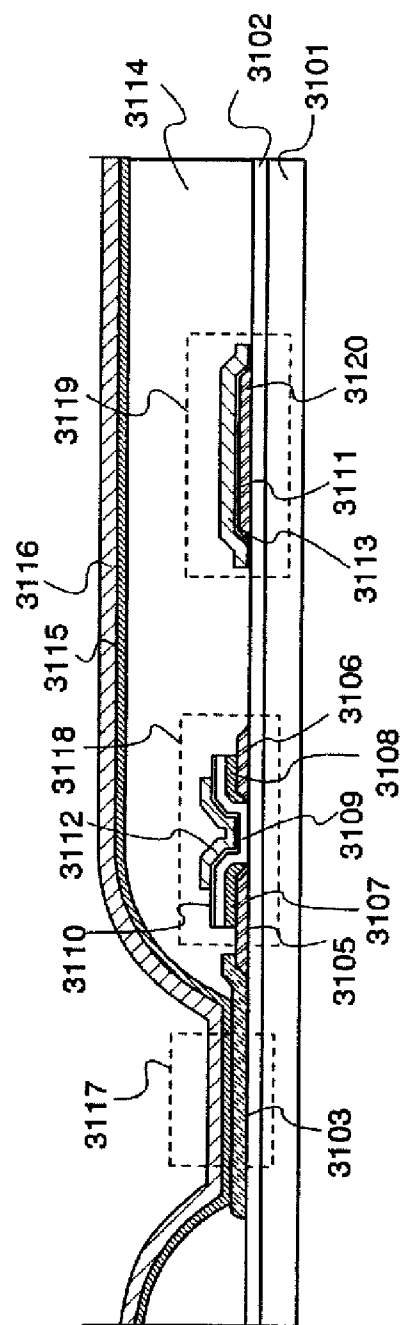

Fig. 30B

Fig. 31A



31B
Fi. 50



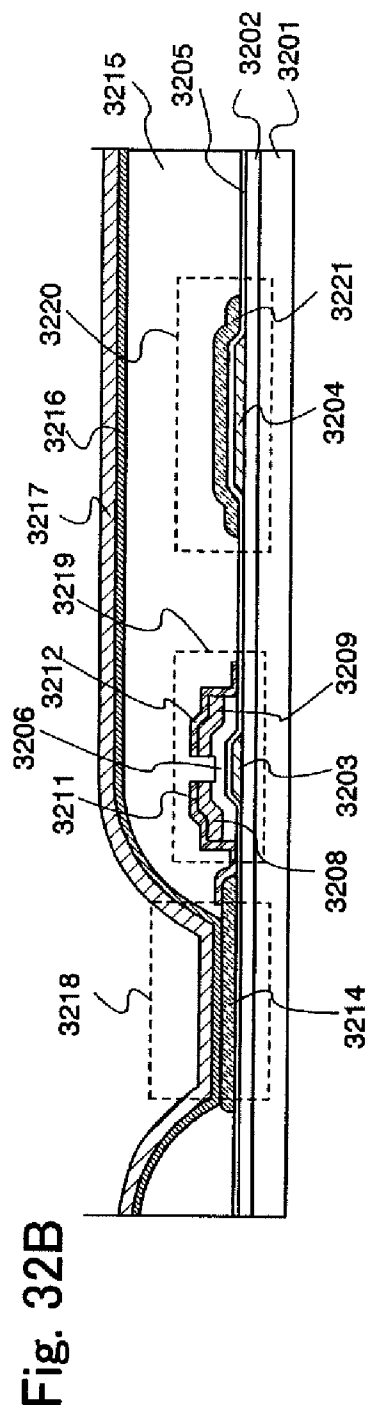
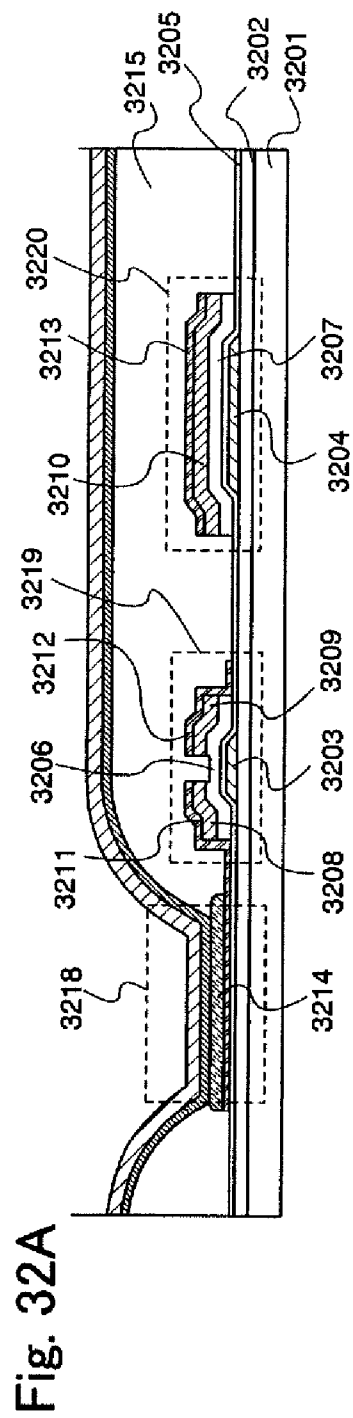

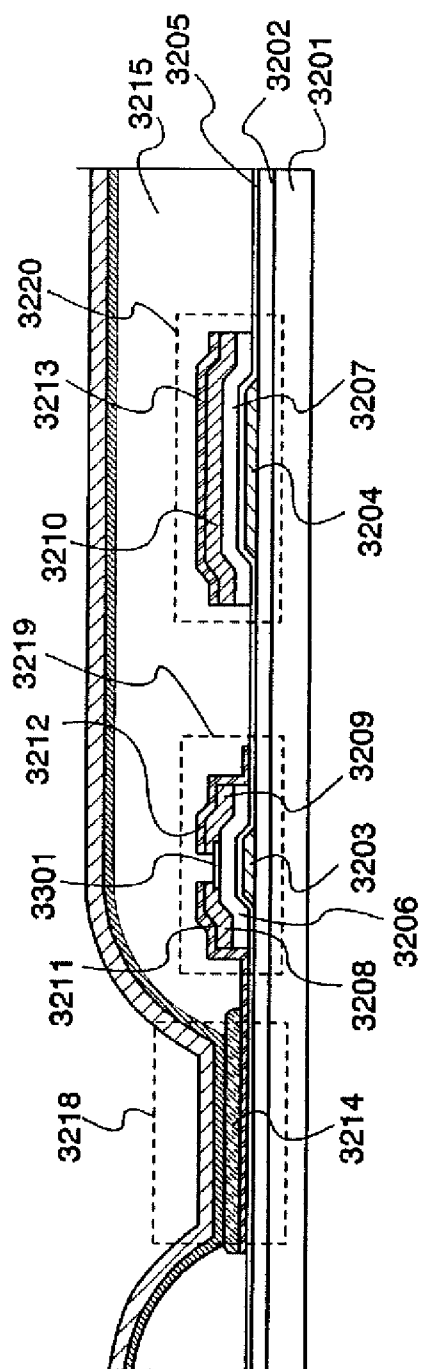

Fig. 33A

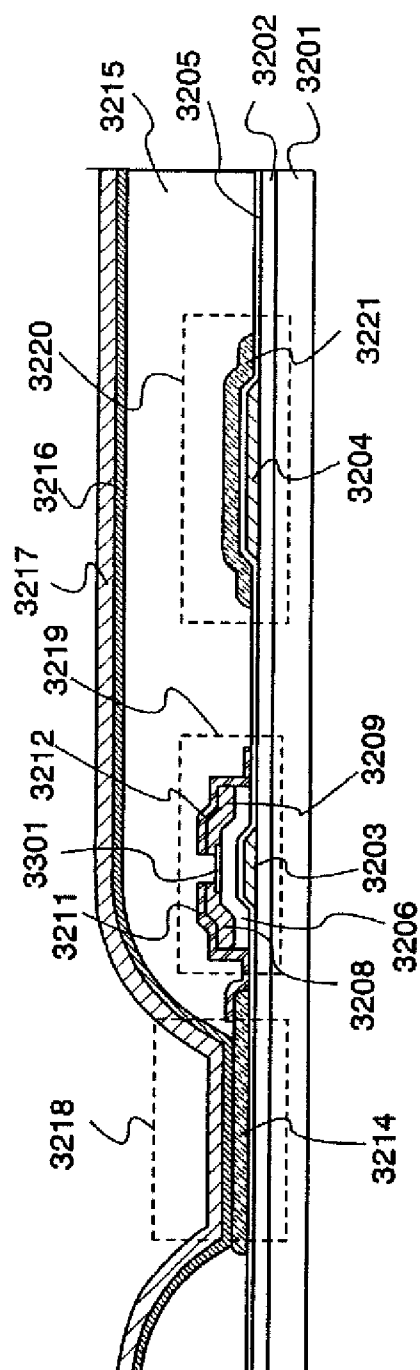

Fig. 33B

Fig. 34A

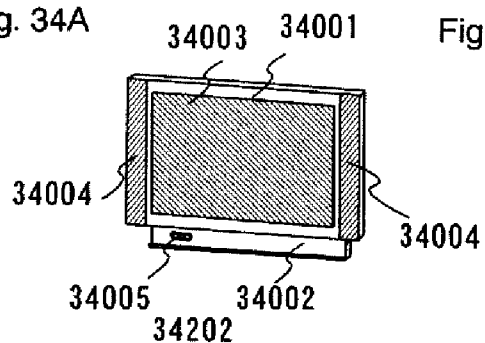

Fig. 34B

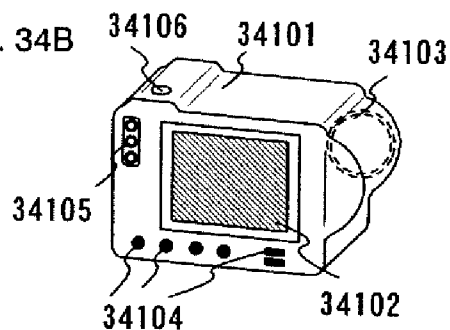

Fig. 34C

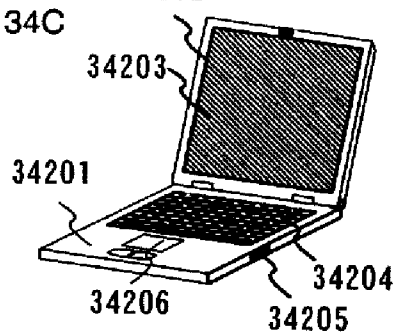

Fig. 34D

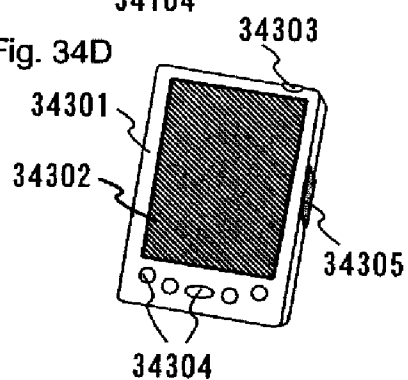

Fig. 34E

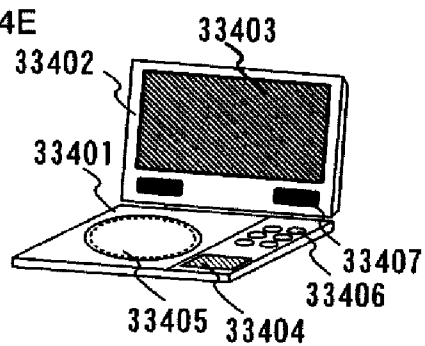

Fig. 34F

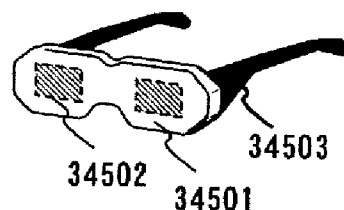

Fig. 34G

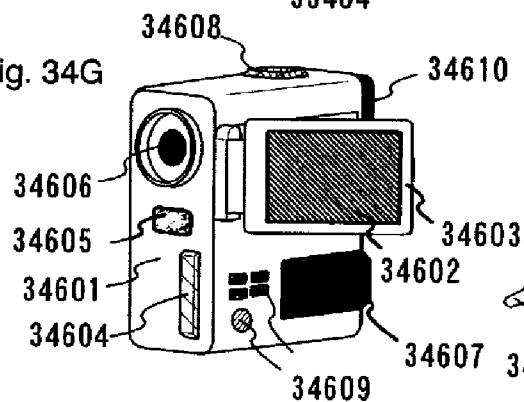
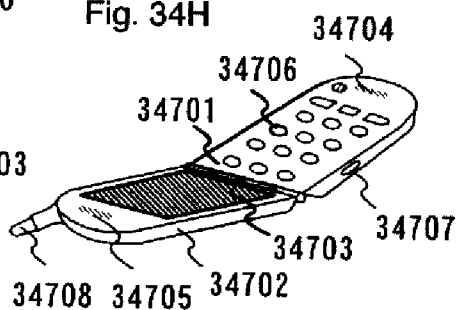

Fig. 34H



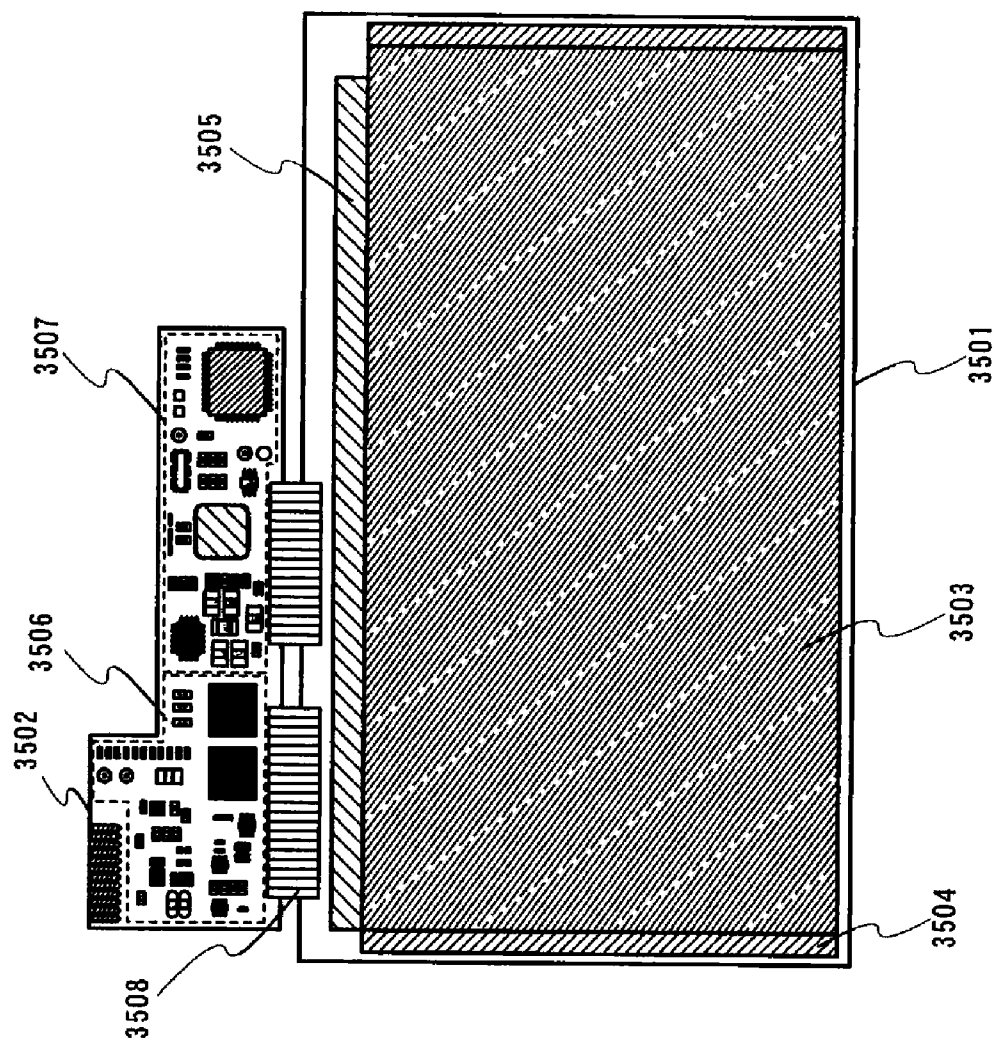

Fig. 35

Fig. 36

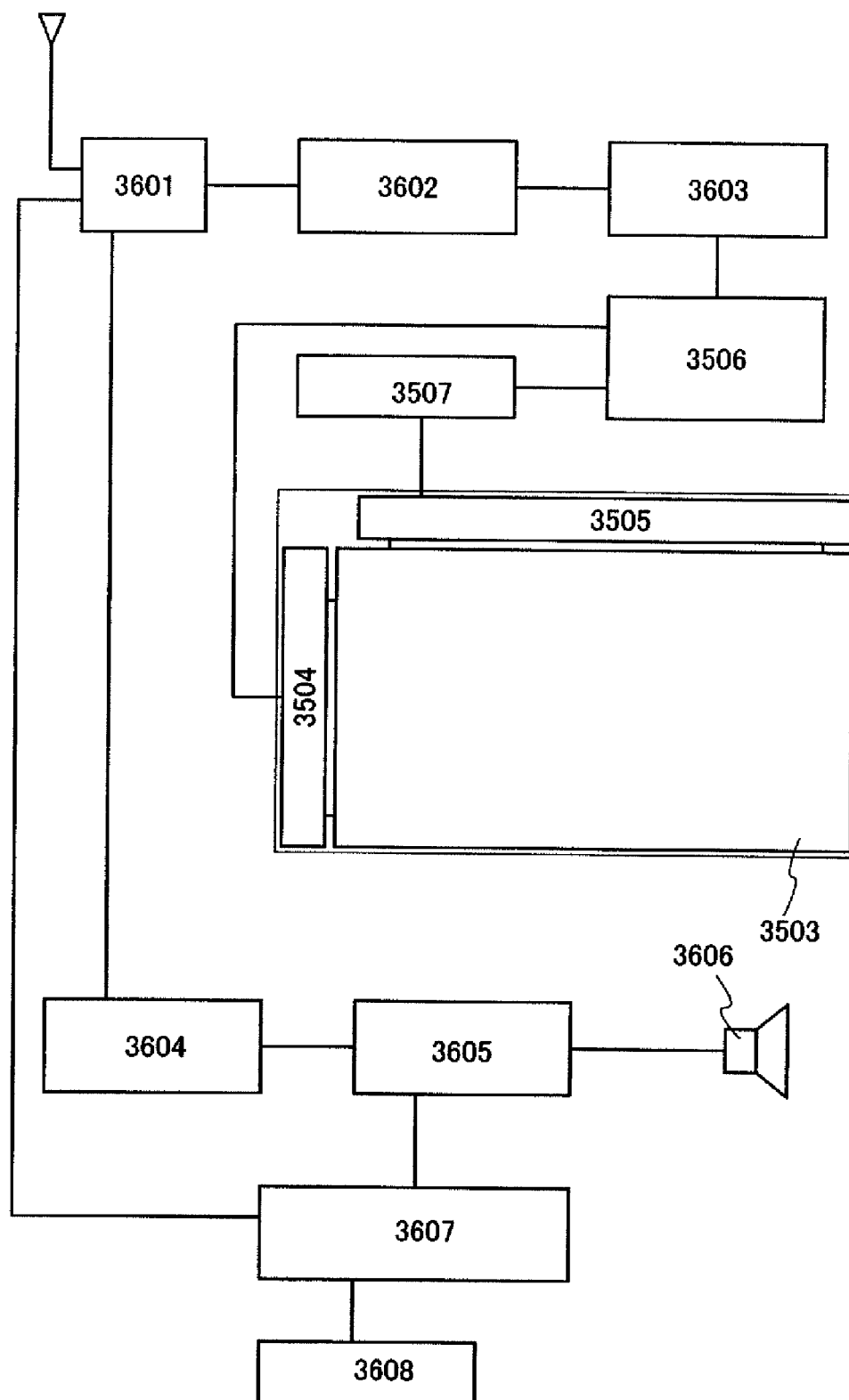

Fig. 37

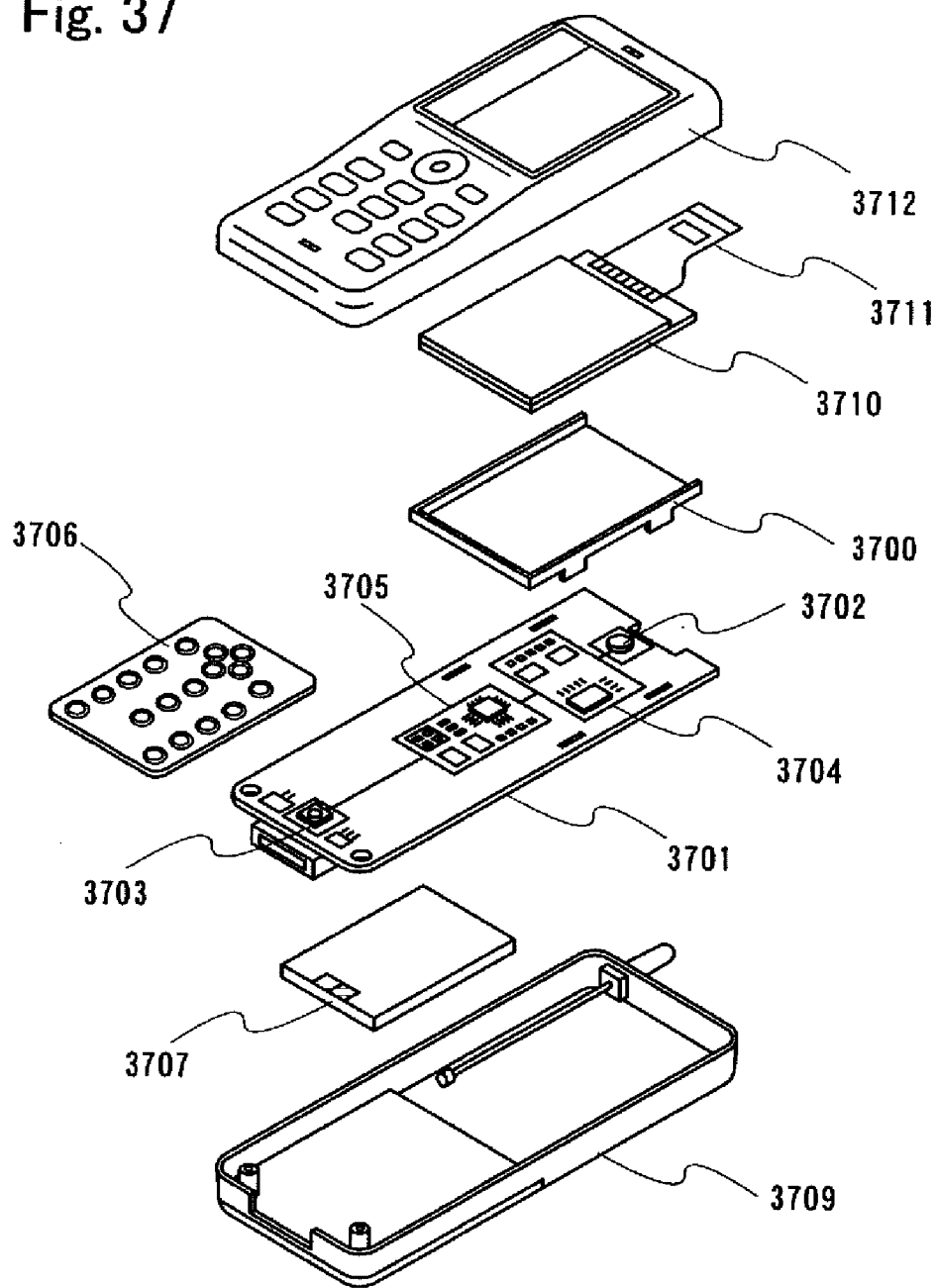
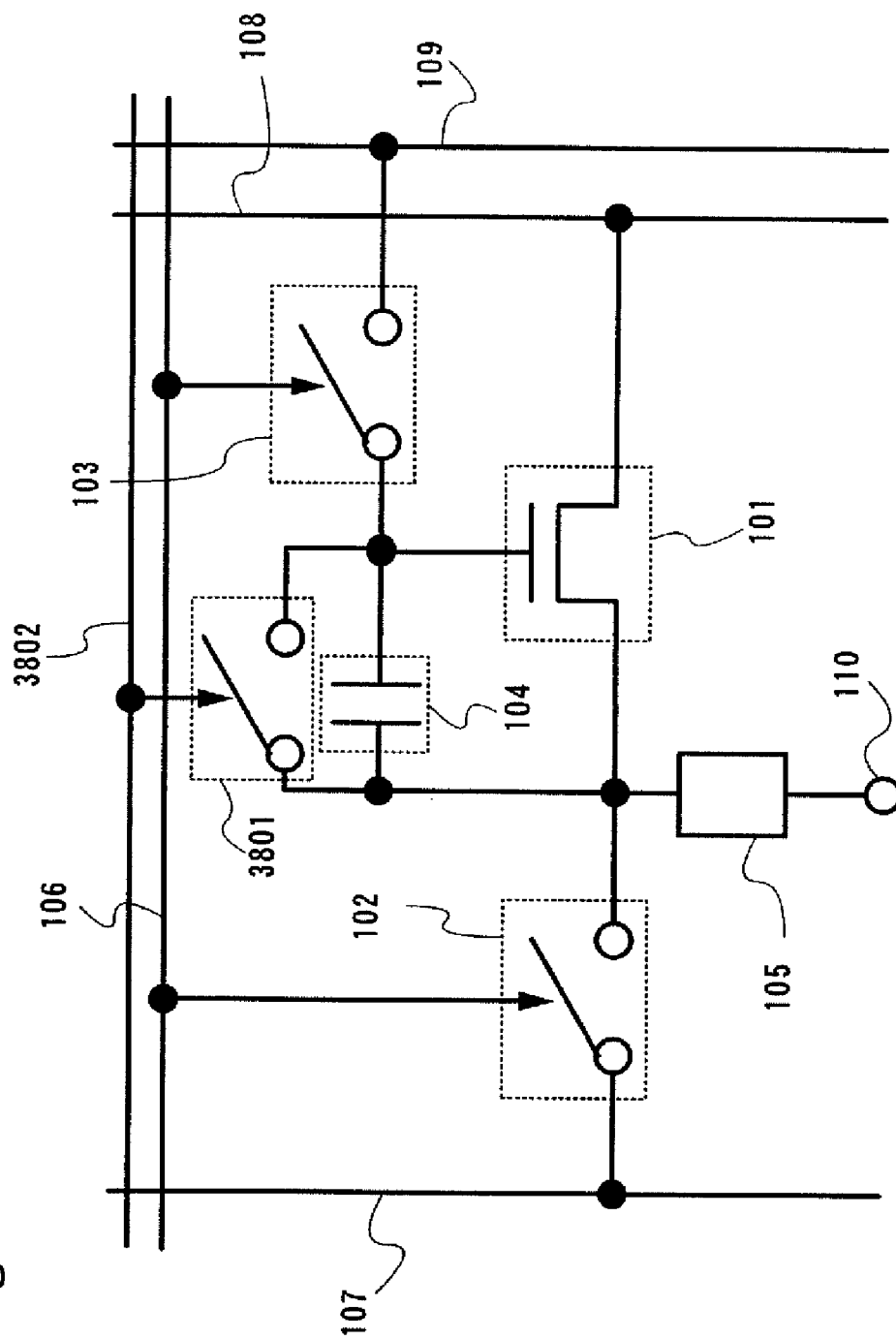

Fig. 38



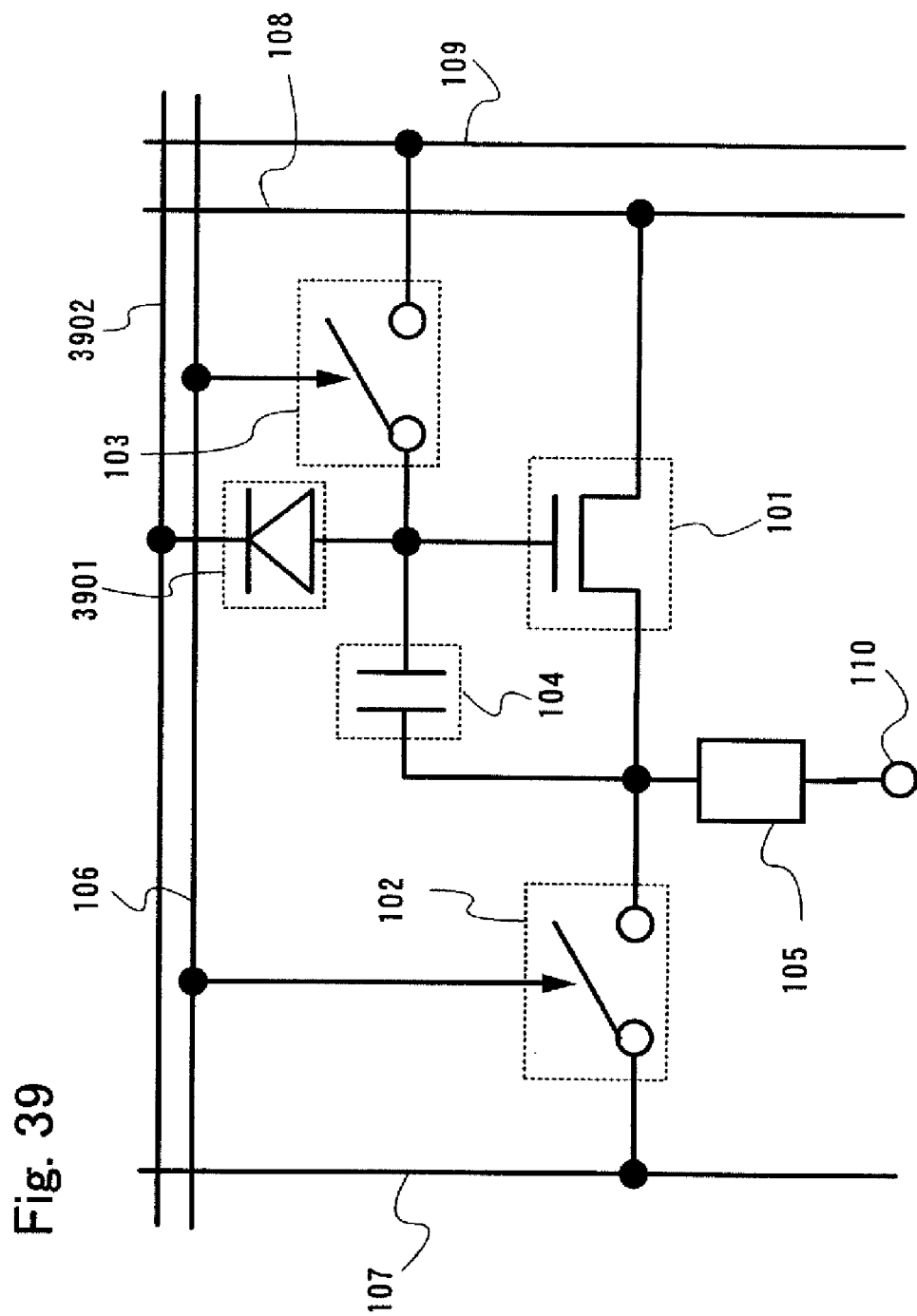
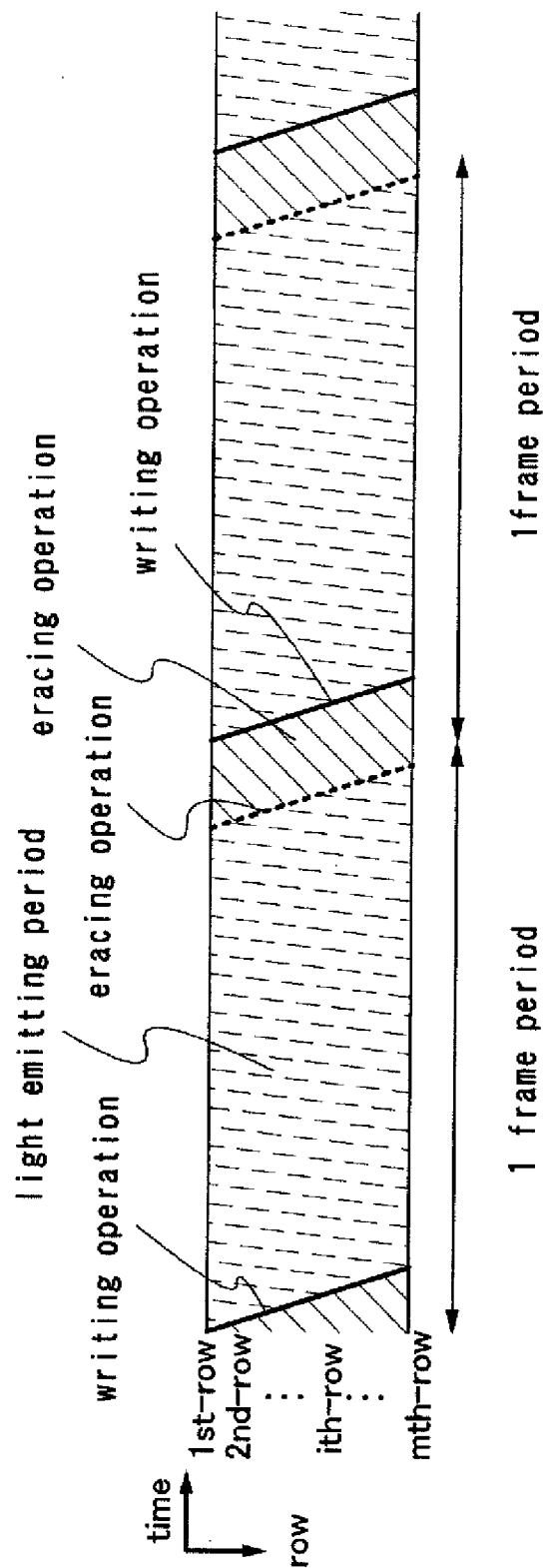
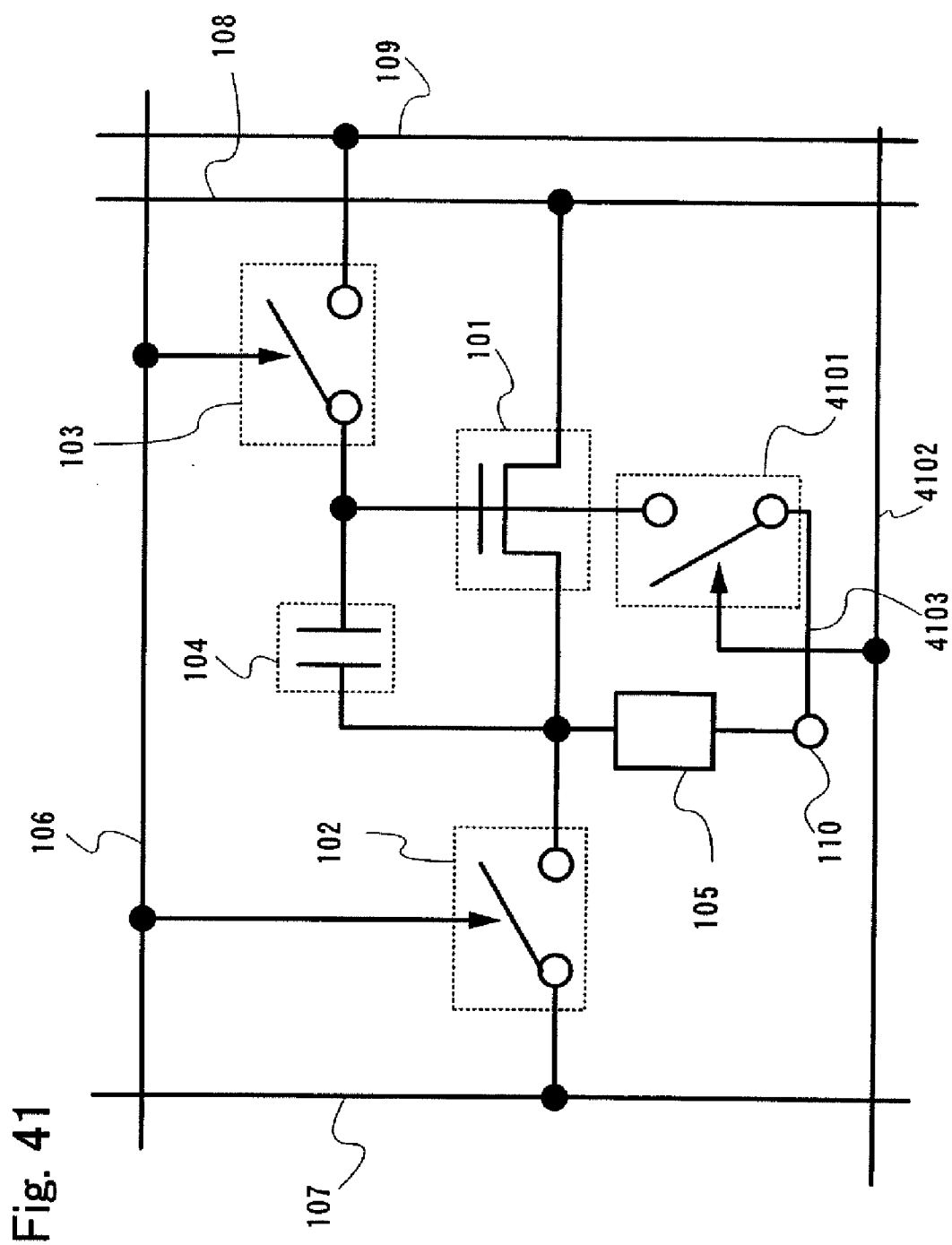

Fig. 40





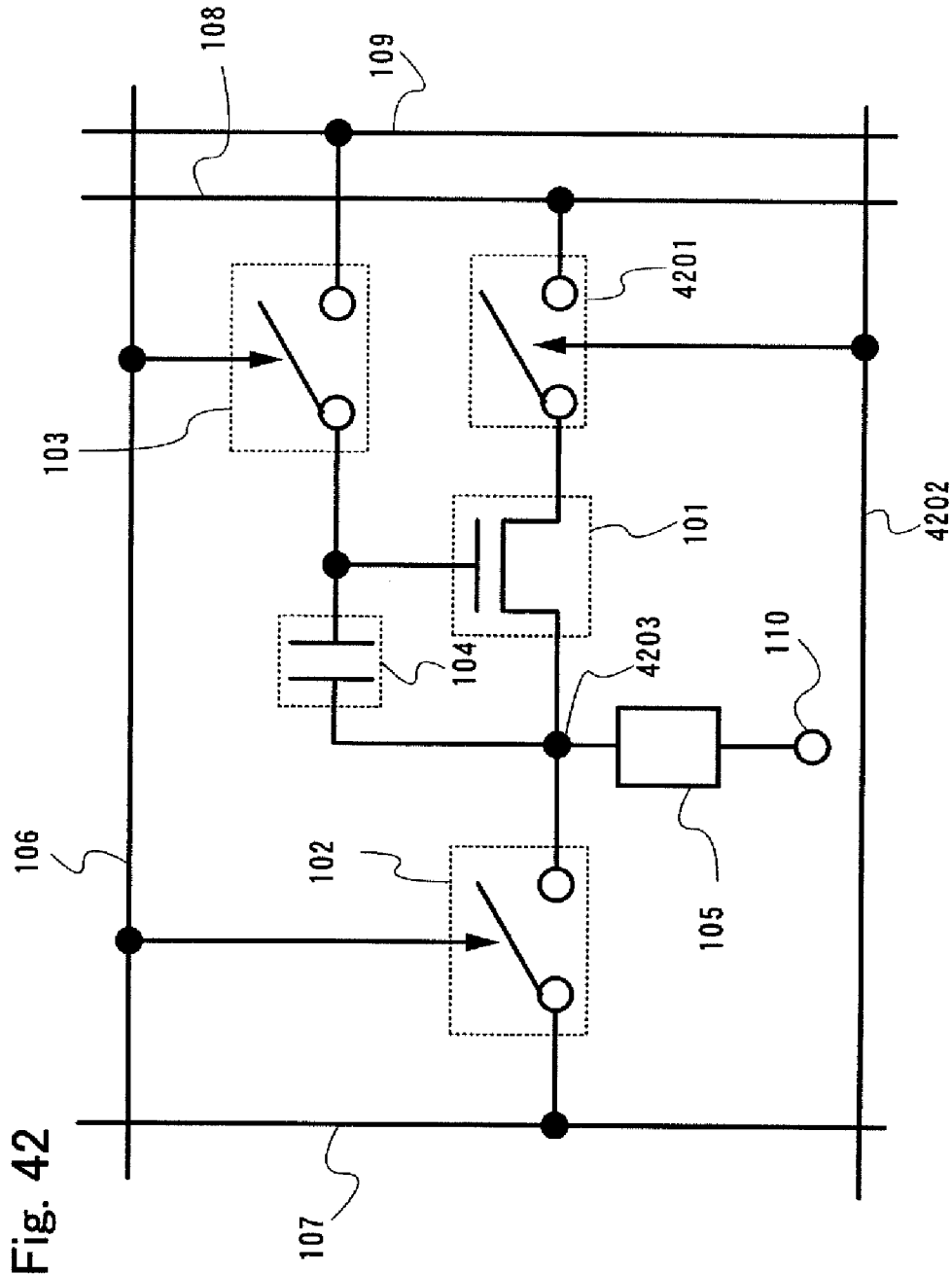
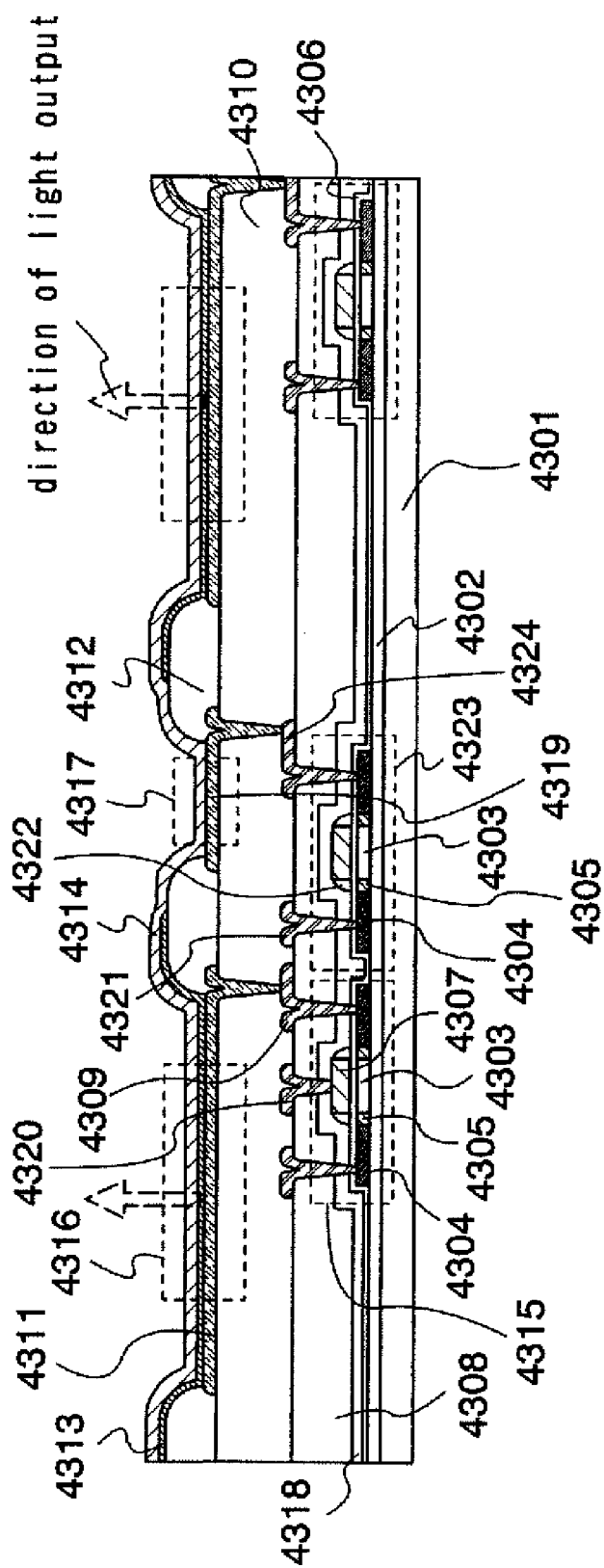
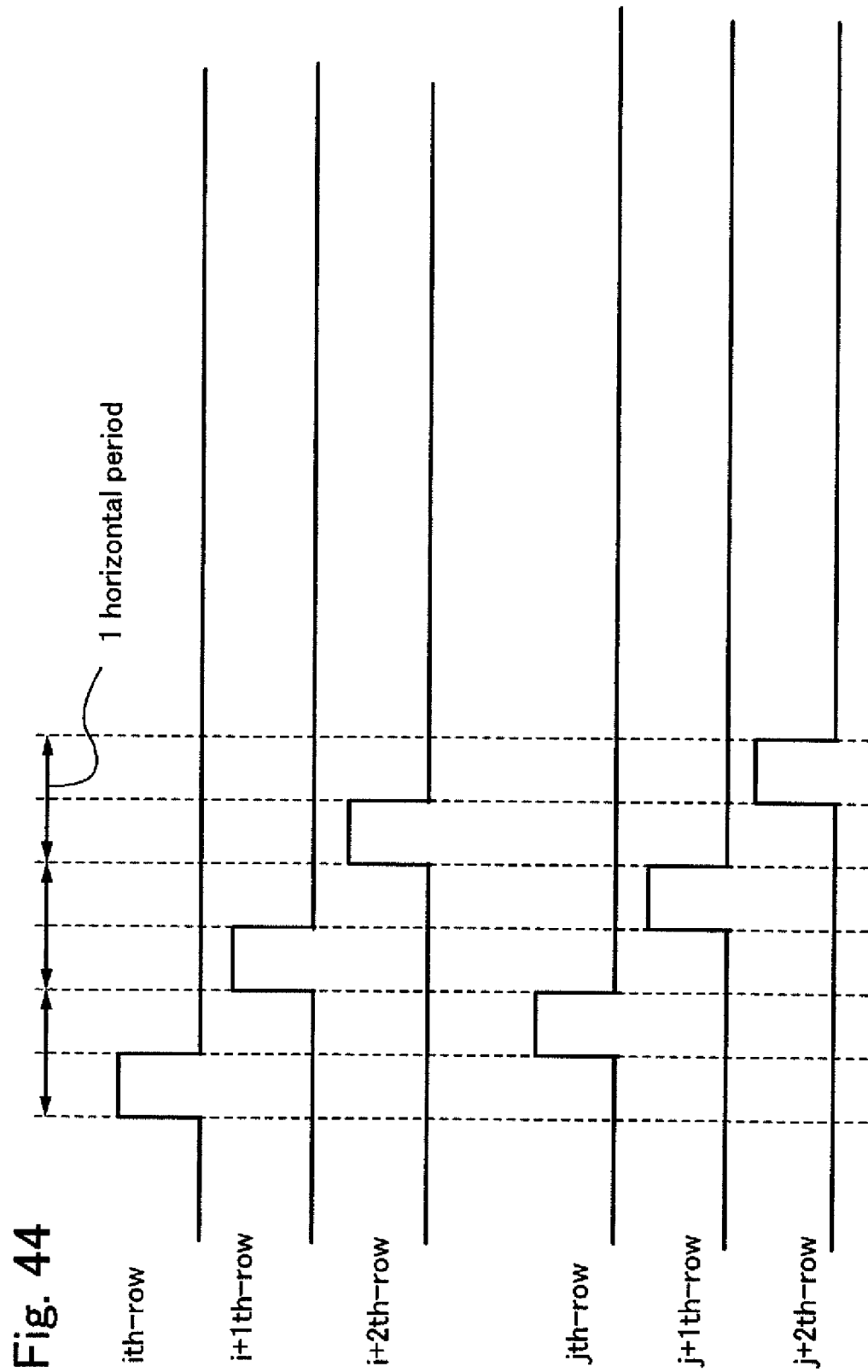
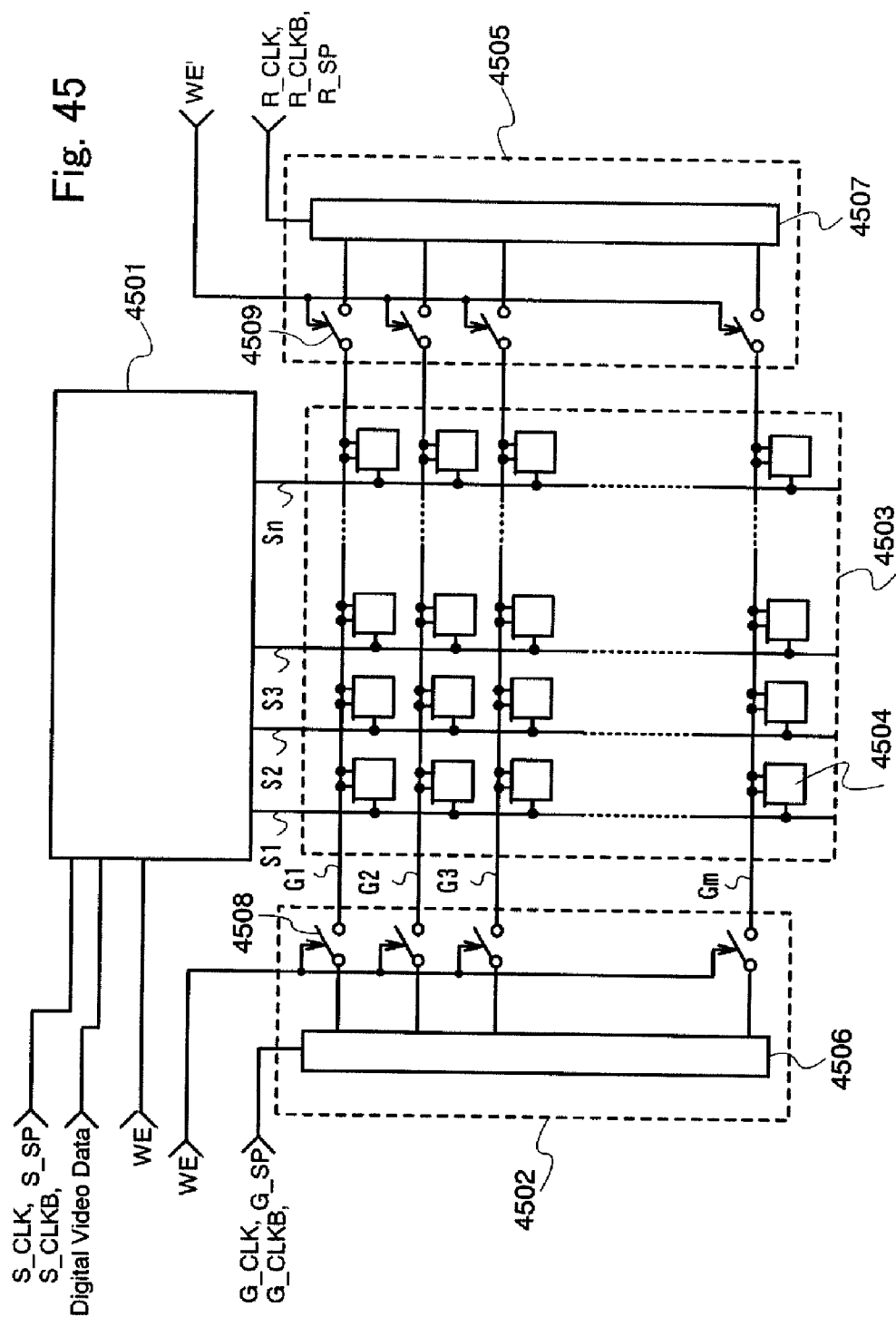
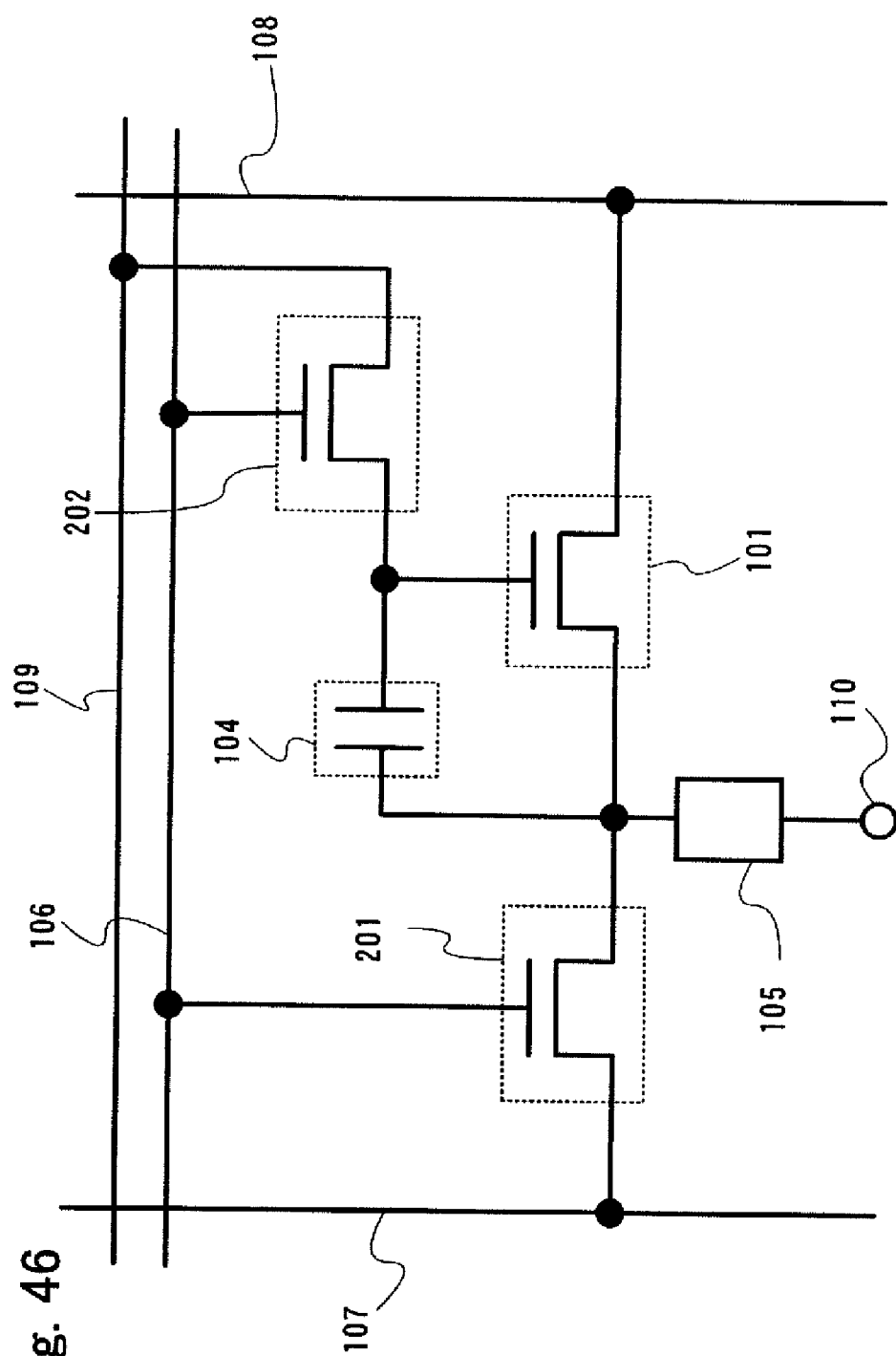

Fig. 43









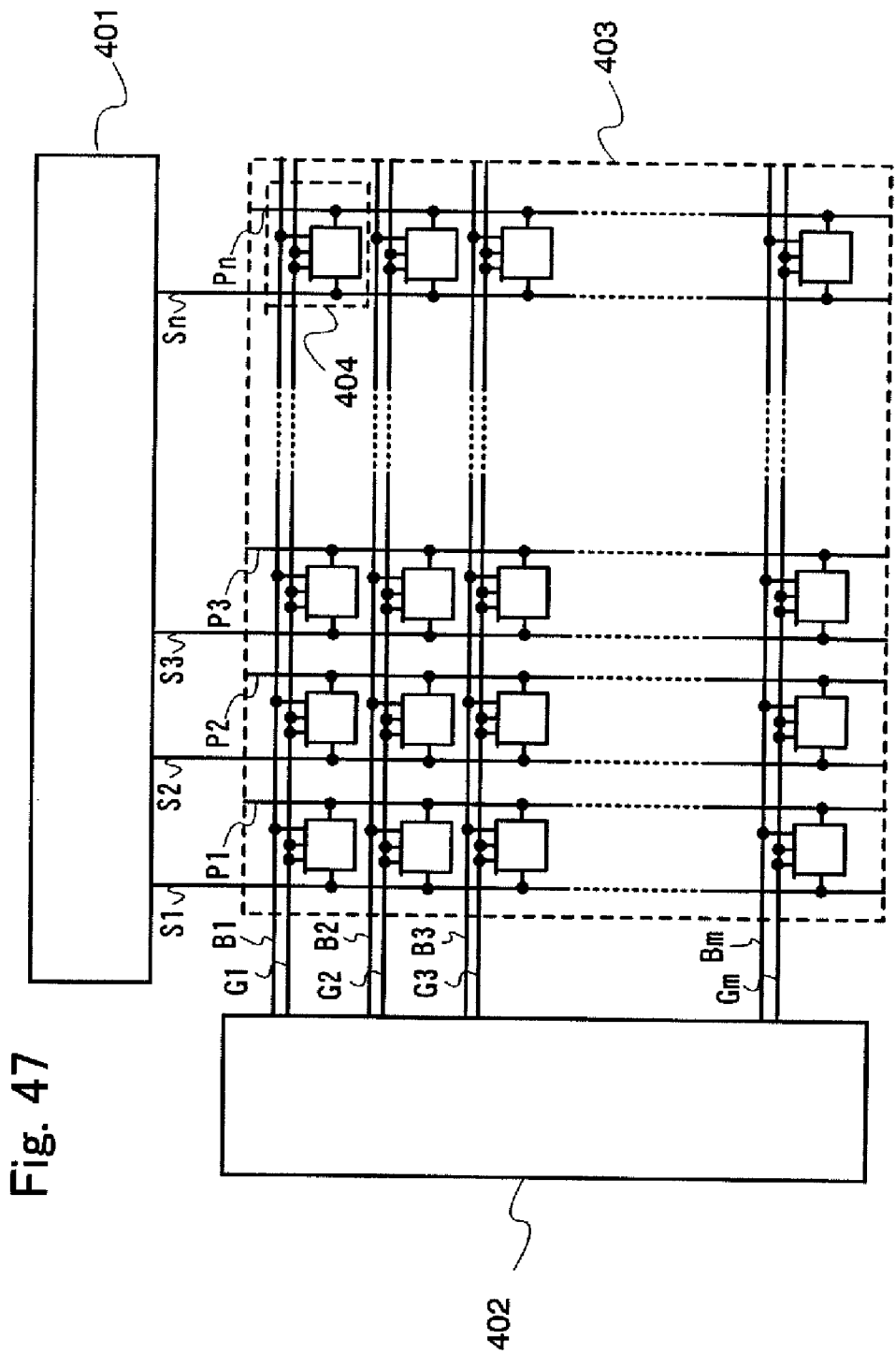

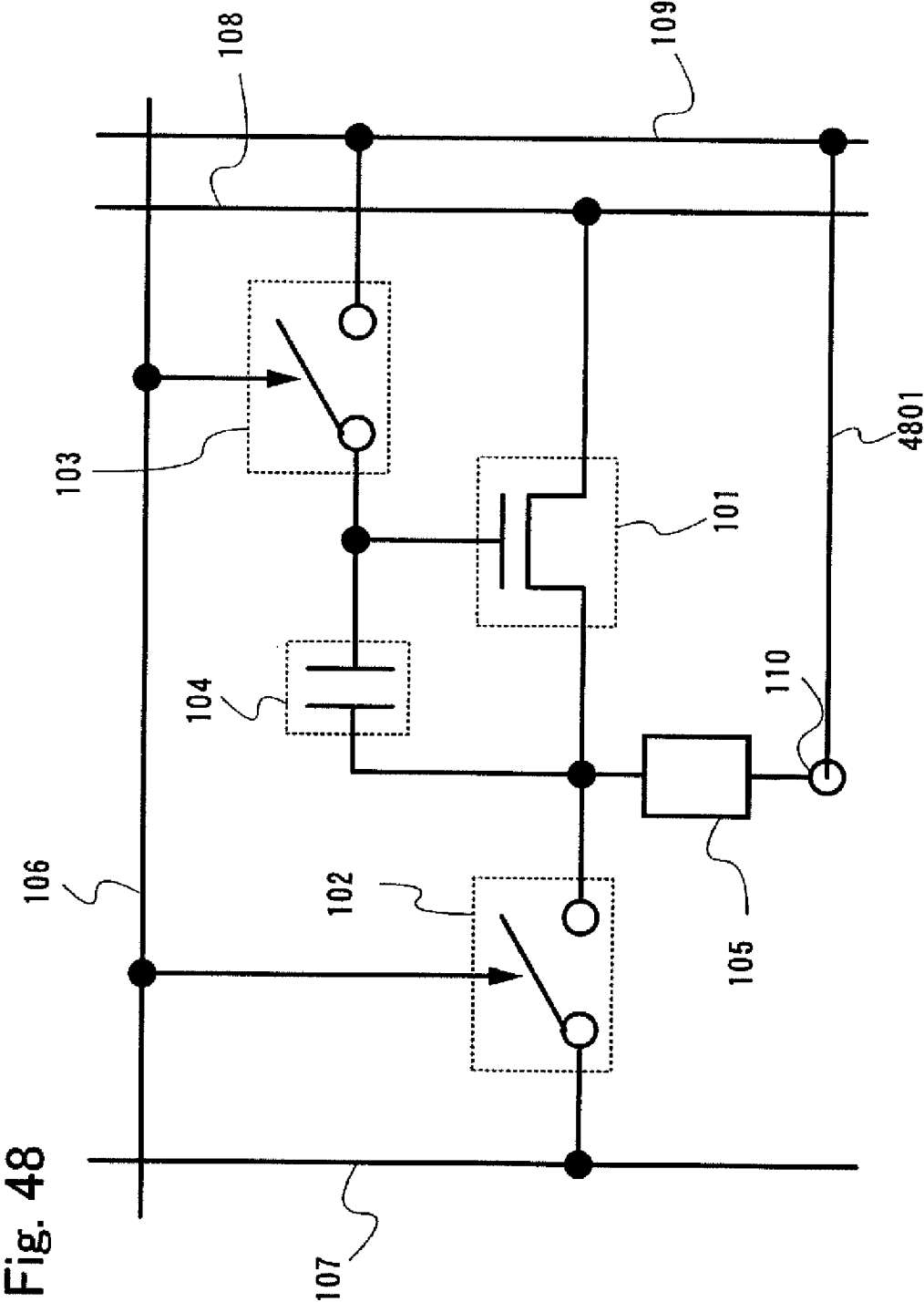

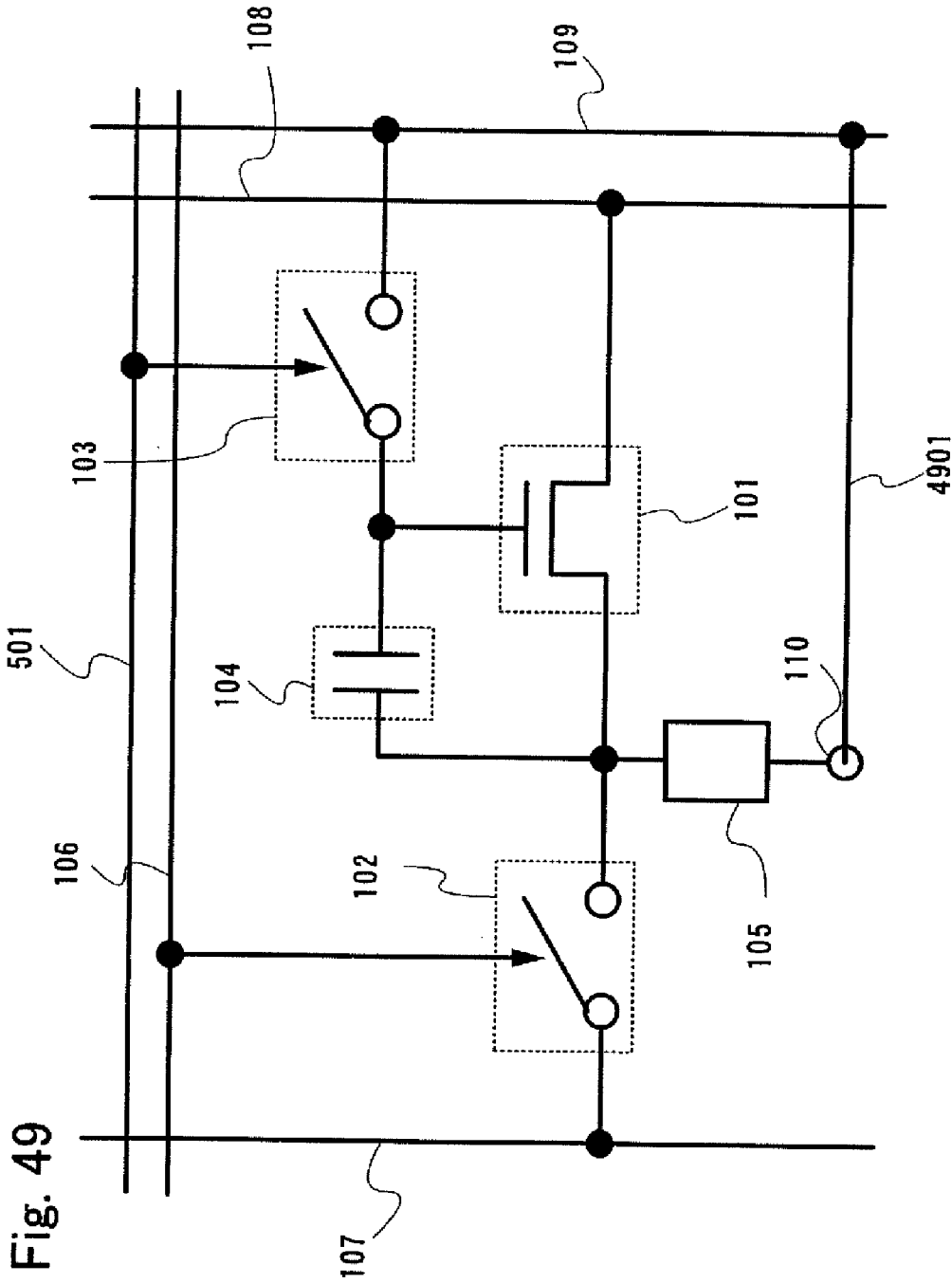

SEMICONDUCTOR DEVICE, DISPLAY DEVICE, AND ELECTRONIC APPLIANCE

CROSS-REFERENCE TO RELATED APPLICATIONS

[0001] This application is a continuation of U.S. application Ser. No. 11/425,242, filed Jun. 20, 2006, now allowed, which claims the benefit of a foreign priority application filed in Japan as Serial No. 2005-191145 on Jun. 30, 2005, both of which are incorporated by reference.

BACKGROUND OF THE INVENTION

[0002] 1. Field of the Invention

[0003] The present invention relates to a semiconductor device having a function to control a current to be supplied to a load by a transistor, and a display device including a pixel formed of a current driven display element in which luminance is changed in accordance with a signal, and a signal line driver circuit and a scan line driver circuit for driving the pixel. Further, the present invention relates to a driving method of the display device. Furthermore, the present invention relates to an electronic appliance having the display device as a display portion.

[0004] 2. Description of the Related Art

[0005] A liquid crystal display (LCD) which is a display device formed of a display element such as a liquid crystal is widely used. On the other hand, in recent years, a so-called self-light emitting display device having a pixel which is formed of a display element such as a light emitting diode (LED) has been attracting attention. As a display element used for such a self-light emitting display device, an organic light emitting diode (OLED) (also referred to as an organic EL element, electroluminescence (EL) element, or the like) has been attracting attentions, and they have been used for an EL display and the like. A display element such as an OLED is self-light emitting, therefore, it has advantages such as higher visibility of pixels, no backlight, and higher response compared to a liquid crystal display. Note that the luminance of a display element is generally controlled by a current value flowing through it.

[0006] As a driving method for expressing a gray scale of such a display device, there are a digital gray scale method and an analog gray scale method. By the digital gray scale method, a display element is turned on/off by being controlled in a digital manner to express a gray scale. In the case of the digital gray-scale method, the uniformity in luminance of each pixel is excellent; however, only two gray scale levels can be expressed if nothing is done since there are only two states, that is, light emission and non-light emission. Therefore, another method is used in combination to realize a multi-level gray scale. There is an area gray-scale method to express a gray scale by selecting the weighted light emission areas of pixels and a time gray-scale method to express a gray scale by selecting the weighted light emission time. Further, in the case of the digital gray-scale method, a time gray-scale method which is appropriate for achieving high definition is often employed. On the other hand, as the analog gray-scale method, there are a method of controlling the light emission intensity of a display element in an analog manner, and a method of controlling the light emission time of a display element in an analog manner. As the analog gray scale method, often employed is a method to control light emission intensity of a display element in an analog manner. As the

method to control light emission intensity in an analog manner, often employed is a current input current driving method which is hardly affected by variations in characteristics of a thin film transistor (hereinafter also referred to as a TFT) of each pixel.

[0007] A current input current driven pixel including a unipolar transistor, that is, a transistor having one of a p-channel polarity or an n-channel polarity is disclosed in Patent Document 1 and Non-Patent Document 1.

[Patent Document 1] Japanese Patent Laid-Open No. 2004-021219

[Non-Patent Document 1] SID 04 DIGEST p. 1516-p. 1519
SUMMARY OF THE INVENTION

[0008] According to Patent Document 1 and Non-Patent Document 1, potentials of power source lines for supplying a current to a display element are varied per row; thereby preventing a current from flowing to a display element when signals are written to pixels. If a current flows to a display element in signal writing operation, the signals cannot be correctly written to pixels. As a result, a display defect occurs.

[0009] Meanwhile, a large amount of current is required to be supplied to a light emitting element from the power source lines. Therefore, a switch capable of controlling a large amount of current is required to be disposed to supply the large amount of current while varying potentials of the power source lines per row. Because of this, it is a problem that the size of a transistor in a circuit is necessarily enlarged. If the size of the transistor is enlarged, power consumption of the transistor is increased.

[0010] Further, in the case of the prior structure as described in Non-Patent Document 1 and Patent Document 1, $V_{ds}=V_{gs}$ is satisfied in a transistor for driving a display element in signal writing operation. On the other hand, in light emission operation, $V_{ds}>V_{gs}$ is satisfied. Therefore, when constant current characteristics (flatness of current) in a saturation region are deteriorated, a current value significantly varies between in the signal writing operation and in the light emitting operation.

[0011] Thus, the present invention provides a display device capable of preventing a current from flowing to a display element in signal writing operation without varying potentials of power source lines for supplying a current to the display element per row.

[0012] In the present invention, in setting a gate-source voltage of a transistor by applying a predetermined current to the transistor, a potential of a gate terminal of the transistor is adjusted so as to prevent a current from flowing to a load connected to a source terminal of the transistor. Therefore, a potential of a wire connected to the gate terminal of the transistor is differentiated from a potential of a wire connected to a drain terminal of the transistor.

[0013] That is to say, the potential of the gate terminal of the transistor is set to be higher or lower than the potential of the drain terminal of the transistor, thereby adjusting a potential of a source terminal of the transistor, and preventing a current from flowing to the load.

[0014] Hereinafter, specific structures are described.

[0015] A semiconductor device of the present invention includes a transistor, a first switch, a second switch, a capacitor, a first wire, a second wire, a third wire, and a load. A first terminal of the transistor is connected to the first wire through the first switch, a second terminal of the transistor is connected to the second wire, and a gate terminal of the transistor

[0028] A display device of the present invention includes a scan line driver circuit, a signal line driver circuit, and a pixel portion. The pixel portion includes a plurality of scan lines extended from the scan line driver circuit, a plurality of signal lines extended from the signal line driver circuit, and a plurality of pixels arranged in matrix corresponding to the scan lines and the signal lines. Each of the pixels includes a first transistor, a second transistor, a third transistor, a capacitor, a scan line, a signal line, a power source line, a bias line, and a light emitting element having a light emitting layer between a pixel electrode and an opposed electrode. A first terminal, a second terminal, and a gate terminal of the first transistor are connected to a second terminal of the second transistor, the power source line, and a first terminal of the third transistor respectively. A gate terminal and a first terminal of the second transistor are connected to the scan line and the signal line respectively. A gate terminal and a second terminal of the third transistor are connected to the scan line and the bias line respectively. The capacitor is connected between the gate terminal and the first terminal of the first transistor. The pixel electrode of the light emitting element is connected to the first terminal of the first transistor.

[0029] A display device of the present invention includes a scan line driver circuit, a signal line driver circuit, and a pixel portion. The pixel portion includes a plurality of scan lines extended from the scan line driver circuit, a plurality of signal lines extended from the signal line driver circuit, and a plurality of pixels arranged in matrix corresponding to the scan lines and the signal lines. Each of the pixels includes a first transistor, a second transistor, a third transistor, a capacitor, a scan line, a signal line, a power source line, a bias line, and a

light emitting element having a light emitting layer between a pixel electrode and an opposed electrode. A first terminal, a second terminal, and a gate terminal of the first transistor are connected to a second terminal of the second transistor, the power source line, and a first terminal of the third transistor respectively. A gate terminal and a first terminal of the second transistor are connected to the scan line and the signal line respectively. A gate terminal and a second terminal of the third transistor are connected to the scan line and the bias line respectively. The capacitor is connected between the gate terminal and the first terminal of the first transistor. The pixel electrode of the light emitting element is connected to the first terminal of the first transistor. A potential of the bias line is lower than that of the power source line.

[0030] A display device of the present invention includes a scan line driver circuit, a signal line driver circuit, and a pixel portion. The pixel portion includes a plurality of scan lines extended from the scan line driver circuit, a plurality of signal lines extended from the signal line driver circuit, and a plurality of pixels arranged in matrix corresponding to the scan lines and the signal lines. Each of the pixels includes a first transistor, a second transistor, a third transistor, a capacitor, a scan line, a signal line, a power source line, a bias line, and a light emitting element having a light emitting layer between a pixel electrode and an opposed electrode. A first terminal, a second terminal, and a gate terminal of the first transistor are connected to a second terminal of the second transistor, the power source line, and a first terminal of the third transistor respectively. A gate terminal and a first terminal of the second transistor are connected to the scan line and the signal line respectively. A gate terminal and a second terminal of the third transistor are connected to the scan line and the bias line respectively. The capacitor is connected between the gate terminal and the first terminal of the first transistor. When the second transistor and the third transistor are turned on by a signal inputted to the scan line and a signal current flows to the signal line, a current flows to the first transistor and does not flow to the light emitting element. Meanwhile, when the second transistor and the third transistor are turned off, a current flows to the first transistor and the light emitting element.

[0031] A display device of the present invention includes a scan line driver circuit, a signal line driver circuit, and a pixel portion. The pixel portion includes a plurality of scan lines extended from the scan line driver circuit, a plurality of signal lines extended from the signal line driver circuit, and a plurality of pixels arranged in matrix corresponding to the scan lines and the signal lines. Each of the pixels includes a first transistor, a second transistor, a third transistor, a capacitor, a scan line, a signal line, a power source line, a bias line, and a light emitting element having a light emitting layer between a pixel electrode and an opposed electrode. A first terminal, a second terminal, and a gate terminal of the first transistor are connected to a second terminal of the second transistor, the power source line, and a first terminal of the third transistor respectively. A gate terminal and a first terminal of the second transistor are connected to the scan line and the signal line respectively. A gate terminal and a second terminal of the third transistor are connected to the scan line and the bias line respectively. The capacitor is connected between the gate terminal and the first terminal of the first transistor. The pixel electrode of the light emitting element is connected to the first terminal of the first transistor. A potential of the bias line is equal to that of the opposed electrode.

[0032] Further, in the display device of the present invention having the above structure, the first, second, and third transistors are n-channel transistors.

[0033] Further, in the display device of the present invention having the above structure, an amorphous semiconductor film is used for a semiconductor layer of the n-channel transistor.

[0034] A switch used in the invention may be any switch such as an electrical switch or a mechanical switch. That is, it may be anything as far as it can control a current flow and is not limited to a particular type. It may be a transistor, a diode (PN diode, PIN diode, Schottky diode, diode-connected transistor, or the like), or a logic circuit configured with them. Therefore, in the case of using a transistor as a switch, polarity (conductivity) thereof is not particularly limited because it operates just as a switch. However, when an off current is preferred to be small, a transistor of polarity with a small off current is preferably used. For example, a transistor which has an LDD region or a multi-gate structure has a small off current. Further, it is desirable that an n-channel transistor be employed when a potential of a source terminal of the transistor operating as a switch is closer to a low potential side power source (V_{ss} , GND, 0 V or the like), and a p-channel transistor be employed when a potential of the source terminal is closer to the high potential side power source (V_{dd} or the like). This helps the switch operate efficiently since the absolute value of the gate-source voltage of the transistor can be increased. It is to be noted that a CMOS switch can also be applied by using both n-channel and p-channel transistors. With a CMOS switch, operation can be appropriately performed even when the situation changes such that a voltage outputted through a switch (that is, an input voltage to the switch) is higher or lower than an output voltage.

[0035] In the invention, “being connected” means “being electrically connected” and “being directly connected”. Therefore, in the structure disclosed in the invention, another element which enables an electrical connection (for example, switch, transistor, capacitor, inductor, resistor, diode, or the like) may be provided in addition to the predetermined connection. Alternatively, a direct connection may be made without interposing another element. It is to be noted that when elements are connected without interposing another element which enables an electrical connection and connected not electrically but directly, it is referred to as “being directly connected”. It is to be noted that “being electrically connected” means “being electrically connected” and “being directly connected”.

[0036] Note that various modes can be applied to a display element. For example, a display medium in which contrast is changed by an electromagnetic effect can be used, such as an EL element (organic EL element, inorganic EL element, EL element containing organic material and inorganic material), an electron discharging element, a liquid crystal element, an electron ink, a light diffraction element, a discharging element, a digital micromirror device (DMD), a piezoelectric element, or a carbon nanotube. It is to be noted that an EL panel type display device using an EL element includes an EL display; a display device using an electron discharging element includes a field emission display (FED), an SED type flat panel display (Surface-conduction Electron-emitter Display), and the like; a liquid crystal panel type display device using a liquid crystal element includes a liquid crystal display; a digital paper type display device using an electron ink includes electronic paper; a display device using a light dif-

fraction element includes a grating light valve (GLV) type display; a PDP (Plasma Display Panel) type display using a discharging element includes a plasma display; a DMD panel type display device using a micromirror element includes a digital light processing (DLP) type display device; a display device using a piezoelectric element includes a piezoelectric ceramic display; a display device using a carbon nanotube includes a nano emissive display (NED) and the like.

[0037] It is to be noted that transistors of various modes can be applied to a transistor of the invention. Therefore, kinds of transistors applicable to the invention are not limited. Accordingly, the following transistors are applicable to the invention: a thin film transistor (TFT) using a non-single crystalline semiconductor film typified by amorphous silicon and polycrystalline silicon; a MOS transistor which is formed using a semiconductor substrate or an SOI substrate; a junction transistor; a bipolar transistor; a transistor using a compound semiconductor such as ZnO or a-InGaZnO; a transistor using an organic semiconductor or a carbon nanotube; and other transistors. It is to be noted that a non-single crystalline semiconductor film may contain hydrogen or halogen. A substrate over which a transistor is provided is not limited to a particular type and various kinds of substrates can be used. Therefore, a transistor can be provided over, for example, a single crystalline substrate, an SOI substrate, a glass substrate, a quartz substrate, a plastic substrate, a paper substrate, a cellophane substrate, a stone substrate, a stainless steel substrate, a substrate having stainless steel foil, or the like. Further, a transistor formed over a certain substrate may be transferred to another substrate.

[0038] It is to be noted that a transistor can have structures of various modes and is not limited to a specific structure. For example, a multi-gate structure where the number of gates is two or more may be employed as well. With a multi-gate structure, an off current can be reduced and reliability can be improved by improving the pressure resistance of a transistor, and further flat characteristics can be obtained since a drain-source current does not change so much even when a drain-source voltage changes in the operation in a saturation region. Further, gate electrodes may be provided over and under a channel. Accordingly, a channel region increases, thereby a current value is increased or a subthreshold coefficient can be improved since a depletion layer is easily formed. Further, a gate electrode may be provided over or under the channel. Either a forward staggered structure or an inversely staggered structure may be employed. A channel region may be divided into a plurality of regions, or connected in parallel or in series. Further, a source electrode or a drain electrode may overlap a channel (or a part of it), thereby preventing a charge from being accumulated in a part of the channel and unstable operation. Further, an LDD region may be provided. By providing an LDD region, an off current can be reduced and reliability can be improved by improving the pressure resistance of a transistor, and further flat characteristics can be obtained since a drain-source current does not change so much even when a drain-source voltage changes in the operation in a saturation region.

[0039] It is to be noted that various types of transistors can be used as a transistor of the invention and formed over various substrates. Therefore, all of the circuits may be formed over a glass substrate, a plastic substrate, a single crystalline substrate, an SOI substrate, or any substrate. When all the circuits are formed over a substrate, cost can be reduced by reducing the number of components and reliabil-

ity can be improved by reducing the number of connections with the components. Alternatively, a part of a circuit may be formed over a certain substrate and another part of the circuit may be formed over another substrate. That is, not all of the circuits are required to be formed over the same substrate. For example, a part of a circuit may be formed over a glass substrate using a transistor and another part of the circuit may be formed over a single crystalline substrate into an IC chip which may be provided over the glass substrate by COG (Chip On Glass). Alternatively, the IC chip may be connected to a glass substrate using TAB (Tape Auto Bonding) or a printed substrate. In this manner, when parts of a circuit are formed over the same substrate, cost can be reduced by reducing the number of components and reliability can be improved by reducing the number of connections with the components. Further, a portion with a high driving voltage or a high driving frequency which consumes more power is not formed over the same substrate, thereby an increase in power consumption can be prevented.

[0040] It is to be noted in the invention that one pixel corresponds to one element which can control brightness. Therefore, for example, one pixel expresses one color element by which brightness is expressed. Accordingly, in the case of a color display device formed of color elements of R (red), G (green), and B (blue), the smallest unit of an image is formed of three pixels of an R pixel, a G pixel, and a B pixel. It is to be noted that a color element is not limited to be formed of three colors and may be formed of more than three colors such as RGBW (W is white) or RGB to which yellow, cyan, and magenta are added. Further, as another example, in the case of controlling the brightness of one color element by using a plurality of regions, one of the plurality of regions corresponds to one pixel. Therefore, for example, in the case of performing an area gray scale display, a plurality of regions for controlling the brightness are provided for one color element, which express a gray scale as a whole. One of the regions for controlling the brightness corresponds to one pixel. Therefore, in this case, one color element is formed of a plurality of pixels. Moreover, in this case, regions which contribute to display may differ in size depending on the pixel. In the plurality of regions for controlling the brightness provided for one color element, that is, a plurality of pixels which constitute one color element, the viewing angle may be expanded by supplying each pixel with a slightly different signal.

[0041] It is to be noted in the invention that pixels may be arranged in matrix. Here, the case where pixels are arranged in matrix corresponds to a case where pixels are arranged in a grid pattern where longitudinal stripes and lateral stripes cross each other or to a case where dots of three color elements are arranged in what is called a delta pattern or in a Bayer pattern when a full color display is performed using the three color elements (for example, RGB). It is to be noted that a color element is not limited to three colors and the number of colors may be more than three. The size of a light emission area may be different depending on the dot of the color element.

[0042] It is to be noted that a transistor is an element having at least three terminals including a gate, a drain, and a source. A channel region is provided between a drain region and a source region. Here, it is difficult to determine the source region or the drain region since they depend on the structure, operating condition, and the like of the transistor. Therefore, in the invention, a region functioning as a source or a drain

may not be referred to as a source or a drain. In this case, for example, each of the region functioning as a source and the region functioning as a drain may be referred to as a first terminal or a second terminal.

[0043] It is to be noted that a gate includes a gate electrode and a gate wire (also referred to as gate line, gate signal line, or the like) or a part of them. A gate electrode corresponds to a conductive film of a part overlapping a semiconductor forming a channel region, an LDD (Lightly Doped Drain) region, and the like with a gate insulating film interposed therebetween. A gate wire corresponds to a wire for connecting gate electrodes of pixels and connecting a gate electrode and another wire.

[0044] However, there is a portion which functions as a gate electrode and also as a gate wire. Such a region may be referred to as a gate electrode or a gate wire. That is, there is a region which cannot be specifically determined as a gate electrode or a gate wire. For example, when there is a channel region overlapping a gate wire which is extended, the region functions as a gate wire and also as a gate electrode. Therefore, such a region may be referred to as a gate electrode or a gate wire.

[0045] Further, a region which is formed of the same material as a gate electrode and connected to the gate electrode may be referred to as a gate electrode as well. Similarly, a region which is formed of the same material as a gate wire and connected to a gate wire may be referred to as a gate wire. In a strict sense, such regions do not overlap a channel region or do not have functions to connect to another gate electrode in some cases. However, there is a region which is formed of the same material as a gate electrode or a gate wire and connected to the gate electrode or the gate wire due to a manufacturing margin and the like. Therefore, such a region may be referred to as a gate electrode or a gate wire.

[0046] For example, in a multi-gate transistor, gate electrodes of one transistor and another transistor are often connected through a conductive film formed of the same material as the gate electrodes. Such a region may be referred to as a gate wire since it is a region for connecting the gate electrodes, or a gate electrode when a multi-gate transistor is considered as one transistor. That is, a component which is formed of the same material as a gate electrode or a gate wire and connected to the gate electrode or the gate wire may be referred to as a gate electrode or a gate wire. Moreover, for example, a conductive film of a portion which connects a gate electrode and a gate wire may be referred to as a gate electrode or a gate wire.

[0047] It is to be noted that a gate terminal corresponds to a part of a region of a gate electrode or a region electrically connected to a gate electrode.

[0048] It is to be noted that a source includes a source region, a source electrode, and a source wire (also referred to as source line, source signal line, or the like), or a part of them. A source region corresponds to a semiconductor region which contains a lot of P-type impurities (boron, gallium, or the like) or N-type impurities (phosphorus, arsenic, or the like). Therefore, a region containing a small amount of P-type impurities or N-type impurities, that is, an LDD (Lightly Doped Drain) region is not included in a source region. A source electrode corresponds to a conductive layer of a part which is formed of a different material from a source region and electrically connected to the source region. However, a source electrode may be referred to as a source electrode including a source

region. A source wire corresponds to a wire for connecting source electrodes of pixels and connecting a source electrode and another wire.

[0049] However, there is a part which functions as a source electrode and also as a source wire. Such a region may be referred to as a source electrode or a source wire. That is, there is a region which cannot be specifically determined as a source electrode or a source wire. For example, when there is a source region overlapping a source wire which is extended, the region functions as a source wire and also as a source electrode. Therefore, such a region may be referred to as a source electrode or a source wire.

[0050] Further, a portion which is formed of the same material as a source electrode and connected to the source electrode may be referred to as a source electrode as well. A portion which connects one source electrode and another source electrode may also be referred to as a source electrode as well. Further, a portion overlapping a source region may be referred to as a source electrode. Similarly, a region which is formed of the same material as a source wire and connected to the source wire may be referred to as a source wire. In a strict sense, such a region may not have a function to connect to another source electrode. However, there is a region which is formed of the same material as a source electrode or a source wire and connected to a source electrode or a source wire due to a manufacturing margin and the like. Therefore, such a region may also be referred to as a source electrode or a source wire.

[0051] For example, a conductive film of a portion which connects a source electrode and a source wire may be referred to as a source electrode or a source wire.

[0052] It is to be noted that a source terminal corresponds to a part of a source region, a source electrode, or a region electrically connected to a source electrode.

[0053] It is to be noted that as for a drain, the similar thing to a source can be applied.

[0054] It is to be noted in the invention that a semiconductor device corresponds to a device including a circuit having a semiconductor element (transistor, diode, or the like). Further, a semiconductor device may be a general device which can function by utilizing semiconductor characteristics. A display device corresponds to a device including a display element (liquid crystal element, light emitting element, or the like). It is to be noted that a display device may be a main body of a display panel in which a plurality of pixels including display elements such as a liquid crystal element and an EL element and a peripheral driver circuit for driving the pixels are formed over a substrate. Further, a display device may include the one provided with a flexible printed circuit (FPC) or a printed wiring board (PWB) (IC, resistor, capacitor, inductor, transistor, or the like). Moreover, a display device may include an optical sheet such as a polarizing plate or a retardation film. In addition, a backlight (such as light guide plate, prism sheet, diffusion sheet, reflection sheet, light source (LED, cold-cathode tube, or the like) may be included. A light emitting device corresponds to a display device including a self-light emitting display element such as an EL element or an element used for an FED in particular. A liquid crystal display device corresponds to a display device including a liquid crystal element.

[0055] It is to be noted in the invention that when it is described that an object is formed on another object, it does not necessarily mean that the object is in direct contact with the another object. In the case where the above two objects are

not in direct contact with each other, still another object may be interposed therebetween. Accordingly, when it is described that a layer B is formed on a layer A, it means either a case where the layer B is formed in direct contact with the layer A, or a case where another layer (such as a layer C or a layer D) is formed in direct contact with the layer A, and then the layer B is formed in direct contact with the another layer. In addition, when it is described that an object is formed over or above another object, it does not necessarily mean that the object is in direct contact with the another object, and another object may be interposed therebetween. Accordingly, when it is described that a layer B is formed over or above a layer A, it means either a case where the layer B is formed in direct contact with the layer A, or a case where another layer (such as a layer C or a layer D) is formed in direct contact with the layer A, and then the layer B is formed in direct contact with the another layer. Similarly, when it is described that an object is formed below or under another object, it means either a case where the objects are in direct contact with each other or not in contact with each other.

[0056] The invention can provide a display device capable of preventing a current from flowing to a display element in signal writing operation without changing potentials of power source lines for supplying a current to the display element per row.

BRIEF DESCRIPTION OF DRAWINGS

[0057] FIG. 1 is a diagram showing a pixel structure of the invention.

[0058] FIG. 2 is a diagram showing a pixel structure of the invention.

[0059] FIGS. 3A to 3C are diagrams showing operation of a pixel of the invention.

[0060] FIG. 4 is a diagram showing a display device of the invention.

[0061] FIG. 5 is a diagram showing a pixel structure of the invention.

[0062] FIG. 6 is a diagram showing a pixel structure of the invention.

[0063] FIGS. 7A to 7D are diagrams showing operation of a pixel of the invention.

[0064] FIGS. 8A and 8B are diagrams showing operation of a pixel of the invention.

[0065] FIGS. 9A and 9B are diagrams showing operation of a pixel of the invention.

[0066] FIGS. 10A and 10B are diagrams showing operation of a pixel of the invention.

[0067] FIG. 11 is a diagram showing a pixel structure of the invention.

[0068] FIGS. 12A to 12C are diagrams showing operation of a pixel of the invention.

[0069] FIG. 13 is a diagram showing a pixel structure of the invention.

[0070] FIG. 14 is a diagram showing a pixel structure of the invention.

[0071] FIG. 15 is a diagram showing a pixel structure of the invention.

[0072] FIG. 16 is a diagram showing a pixel structure of the invention.

[0073] FIG. 17 is a diagram showing a pixel structure of the invention.

[0074] FIG. 18 is a diagram showing a pixel structure of the invention.

[0075] FIGS. 19A and 19B are diagrams showing a connecting state when a pixel of the invention operates.

[0076] FIG. 20 is a diagram showing a pixel structure of the invention.

[0077] FIG. 21 is a diagram showing a basic principle of the invention.

[0078] FIGS. 22A and 22B are diagrams showing a display panel of the invention.

[0079] FIGS. 23A and 23B are diagrams showing a light emitting element applicable to a display device of the invention.

[0080] FIGS. 24A to 24C are diagrams showing a display panel of the invention.

[0081] FIG. 25 is a diagram showing a display panel of the invention.

[0082] FIGS. 26A and 26B are diagrams showing structures of a transistor and a capacitor applicable to a pixel of the invention.

[0083] FIGS. 27A and 27B are diagrams showing structures of a transistor and a capacitor applicable to a pixel of the invention.

[0084] FIGS. 28A and 28B are diagrams showing display panels of the invention.

[0085] FIGS. 29A and 29B are diagrams showing a display panel of the invention.

[0086] FIGS. 30A and 30B are diagrams showing structures of a transistor and a capacitor applicable to a pixel of the invention.

[0087] FIGS. 31A and 31B are diagrams showing structures of a transistor and a capacitor applicable to a pixel of the invention.

[0088] FIGS. 32A and 32B are diagrams showing structures of a transistor and a capacitor applicable to a pixel of the invention.

[0089] FIGS. 33A and 33B are diagrams showing structures of a transistor and a capacitor applicable to a pixel of the invention.

[0090] FIGS. 34A to 34H are views showing electronic appliances to which a display device of the invention can be applied.

[0091] FIG. 35 is a view showing an example of an EL module.

[0092] FIG. 36 is a block diagram showing a main structure of an EL television receiver.

[0093] FIG. 37 is a view showing an example of a structure of a mobile phone.

[0094] FIG. 38 is a diagram showing a pixel structure of the invention.

[0095] FIG. 39 is a diagram showing a pixel structure of the invention.

[0096] FIG. 40 is a diagram showing a driving method of the invention.

[0097] FIG. 41 is a diagram showing a pixel structure of the invention.

[0098] FIG. 42 is a diagram showing a pixel structure of the invention.

[0099] FIG. 43 is a cross sectional view of a part of a pixel.

[0100] FIG. 44 is a diagram showing a driving method of the invention.

[0101] FIG. 45 is a diagram showing a display device of the invention.

[0102] FIG. 46 is a diagram showing a pixel structure of the invention.

[0103] FIG. 47 is a diagram showing a pixel structure of the invention.

[0104] FIG. 48 is a diagram showing a pixel structure of the invention.

[0105] FIG. 49 is a diagram showing a pixel structure of the invention.

DETAILED DESCRIPTION OF THE INVENTION

Embodiment Mode

[0106] Although the invention will be fully described by way of embodiment modes and embodiments with reference to the accompanying drawings, it is to be understood that various changes and modifications will be apparent to those skilled in the art. Therefore, unless such changes and modifications depart from the scope of the invention, they should be construed as being included therein.

[0107] The invention can be applied to not only a pixel including an EL element and the like but various analog circuits each including a current source. First, in this embodiment mode, description is made of a basic principle of the invention.

[0108] First, FIG. 21 shows a structure of a semiconductor device based on a basic principle of the invention. The semiconductor device includes a transistor 2101, a first switch 2102, a second switch 2103, a capacitor 2104, a load 2105, a first wire 2106, a second wire 2107, and a third wire 2108. It is to be noted that the transistor 2101 is an n-channel transistor.

[0109] A connection structure of the semiconductor device is described.

[0110] A first terminal (one of a source terminal and a drain terminal) and a second terminal (the other of the source terminal and the drain terminal) of the transistor 2101 are connected to the load 2105 and the second wire 2107 respectively. A gate terminal of the transistor 2101 is connected to the third wire 2108 through the second switch 2103. That is to say, when the second switch 2103 is in an on state, the gate terminal of the transistor 2101 and the third wire 2108 are electrically connected. On the other hand, when the second switch 2103 is in an off state, the gate terminal of the transistor 2101 and the third wire 2108 are electrically disconnected.

[0111] The first terminal of the transistor 2101 is connected to the first wire 2106 through the first switch 2102. That is to say, when the first switch 2102 is in an on state, the first terminal of the transistor 2101 and the first wire 2106 are electrically connected. On the other hand, when the first switch 2102 is in an off state, the first terminal of the transistor 2101 and the first wire 2106 are electrically disconnected.

[0112] The capacitor 2104 is connected between the gate terminal and the first terminal of the transistor 2101. That is to say, a first electrode and a second electrode of the capacitor 2104 are connected to the gate terminal and the first terminal of the transistor 2101 respectively. It is to be noted that the capacitor 2104 may have a structure where an insulating film is interposed between a wire, an active layer, an electrode, and the like, or can be omitted by using the gate capacitance of the transistor 2101.

[0113] It is to be noted that a predetermined potential is inputted to the second wire 2107 and the third wire 2108.

[0114] Subsequently, operation of the semiconductor device is described.

[0115] In setting operation, the first switch 2102 and the second switch 2103 are turned on.

[0116] Then, a charge is accumulated in the capacitor **2104**; therefore, a current flows to the transistor **2101**. A current which flows at this time is a current set to the first wire **2106**. [0117] When accumulating the charge in the capacitor **2104** is completed, the first switch **2102** and the second switch **2103** are turned off. Then, a gate-source voltage of the transistor **2101** is held in the capacitor **2104**. Further, by adjusting a potential of the third wire **2108** at this time, a current can be prevented from flowing to the load **2105**.

[0118] It is to be noted that the gate-source voltage of the transistor **2101** is a voltage to apply the same amount of current as that flowing through the first wire **2106** to the transistor **2101**.

[0119] In outputting operation, the first switch **2102** and the second switch **2103** are turned off, and then the gate terminal of the transistor **2101** is set in a floating state. A gate-source voltage of the transistor **2101** is held in the capacitor **2104**. Therefore, a current which has flown to the first wire **2106** in the setting operation flows from the second wire **2107** to the load **2105** through the transistor **2101**.

[0120] At this time, the first terminal of the transistor **2101** is a source terminal and has a higher potential. The drain-source voltage of the transistor **2101** becomes lower than that in the setting operation. However, since the transistor **2101** is operated in a saturation region, almost the same current as that flowing through the first wire **2106** in the setting operation can be applied to the load **2105**.

[0121] It is to be noted that an n-channel transistor is used for the transistor **2101**. Alternatively, a p-channel transistor may be used as well. In this case, direction of a current is opposite.

Embodiment Mode 1

[0122] In this embodiment mode, description is made of a basic pixel structure in the case of applying the invention to the pixel.

[0123] A pixel described in this embodiment mode includes a transistor **101**, a first switch **102**, a second switch **103**, a capacitor **104**, a display element **105**, a first wire **106**, a second wire **107**, a third wire **108**, and a fourth wire **109**. It is to be noted that the transistor **101** is an n-channel transistor.

[0124] A connection structure of the pixel is described.

[0125] A first terminal (one of a source terminal and a drain terminal) and a second terminal (the other of the source terminal and the drain terminal) of the transistor **101** are connected to a pixel electrode of the display element **105** and the third wire **108** respectively. A gate terminal of the transistor **101** is connected to the fourth wire **109** through the second switch **103**. That is to say, when the second switch **103** is in an on state, the gate terminal of the transistor **101** and the fourth wire **109** are electrically connected. On the other hand, when the second switch **103** is in an off state, the gate terminal of the transistor **101** and the fourth wire **109** are electrically disconnected.

[0126] The first terminal of the transistor **101** is connected to the second wire **107** through the first switch **102**. That is to say, when the first switch **102** is in an on state, the first terminal of the transistor **101** and the second wire **107** are electrically connected. On the other hand, when the first switch **102** is in an off state, the first terminal of the transistor **101** and the second wire **107** are electrically disconnected.

[0127] The capacitor **104** is connected between the gate terminal and the first terminal of the transistor **101**. That is to say, a first electrode and a second electrode of the capacitor

104 are connected to the gate terminal and the first terminal of the transistor **101** respectively. It is to be noted that the capacitor **104** may have a structure where an insulating film is interposed between a wire, an active layer, an electrode, and the like, or can be omitted by using the gate capacitance of the transistor **101**.

[0128] It is to be noted that a predetermined potential is inputted to an opposed electrode **110** of the display element **105**, the third wire **108**, and the fourth wire **109**.

[0129] By inputting a signal to the first wire **106**, the first switch **102** and the second switch **103** are controlled to be turned on or off.

[0130] A signal is inputted to the second wire **107** in accordance with a gray scale level of the pixel. This signal corresponds to a video signal and a signal current flows to the second wire **107**.

[0131] It is to be noted that transistors can be applied to the first switch **102** and the second switch **103**. FIG. 2 shows the case of applying n-channel transistors to the first switch **102** and the second switch **103**. Note that common portions to those in FIG. 1 are denoted by the same reference numerals, and description thereof is omitted.

[0132] A first switching transistor **201** corresponds to the first switch **102** and a second switching transistor **202** corresponds to the second switch **103**.

[0133] A gate terminal, a first terminal (one of a source terminal and a drain terminal), and a second terminal (the other of the source terminal and the drain terminal) of the first switching transistor **201** are connected to the first wire **106**, the second wire **107**, and a pixel electrode of the display element **105** and the first terminal of the transistor **101**, respectively. Therefore, when a signal inputted to the first wire **106** is at H level, the first switching transistor **201** is turned on whereas when the signal is at L level, the first switching transistor **201** is turned off.

[0134] A gate terminal, a first terminal (one of a source terminal and a drain terminal), and a second terminal (the other of the source terminal and the drain terminal) of the second switching transistor **202** are connected to the first wire **106**, the gate terminal of the transistor **101**, and the fourth wire **109** respectively. Therefore, when a signal inputted to the first wire **106** is at H level, the second switching transistor **202** is turned on whereas when the signal is at L level, the second switching transistor **202** is turned off.

[0135] Subsequently, description is made with reference to FIGS. 3A to 3C of operation of the pixel of this embodiment mode. Note that in FIGS. 3A to 3C, description is made by using the pixel structure in FIG. 2 since the pixels of FIGS. 1 and 2 operate in the same manner.

[0136] It is to be noted that a current source **301** connected to the second wire **107** sets a signal current I_{data} which is written to the pixel. The second wire **107** is connected to a wire **302** through a current source **301**. A predetermined potential is inputted to the wire **302**. Here, potentials inputted to the third wire **108**, the fourth wire **109**, the wire **302**, and the opposed electrode **110** are denoted by V_3 , V_4 , V_5 , and V_{com} respectively. As for a relation of the potentials, $V_3 > V_{com} > V_5$ is at least satisfied. When $V_4 = V_{com}$ is satisfied, the fourth wire **109** and the opposed electrode **110** of the display element **105** may be connected through a fifth wire **4801** as shown in FIG. 48.

[0137] It is to be noted that the operation of a pixel includes signal writing operation for writing a signal to a pixel and light emitting operation for emitting light of a gray scale level

in accordance with a signal written to a pixel. FIGS. 3A and 3B are diagrams showing the signal writing operation, and FIG. 3C is a diagram showing the light emitting operation.

[0138] First, a transient state in the signal writing operation is described with reference to FIG. 3A. A signal to be inputted to the first wire 106 is set to be at H level, thereby turning on the first and second switching transistors 201 and 202. Accordingly, a current flows as shown in FIG. 3A. That is, as paths of current, there are a first path where a current flows from the fourth wire 109 to the capacitor 104 through the second switching transistor 202 and a second path where a current flows from the third wire 108 to the transistor 101. A current I_c that flows through the first path and a current I_{tr} that flows through the second path unite at a connecting portion of the first terminal of the transistor 101 and the second electrode of the capacitor 104. Then, a current I_c and a current I_{tr} flow as the signal current I_{data} to the wire 302 through the first switching transistor 201 and a current source 301. That is to say, $I_c + I_{tr} = I_{data}$ is satisfied.

[0139] A current does not flow to the capacitor 104 before long, which leads to a steady state in the signal writing operation. Therefore, a current flows as shown in FIG. 3B. A current I_{tr} that flows from the third wire 108 to the transistor 101 is equal to the signal current I_{data} . That is, a gate-source voltage V_{gs} of the transistor 101 is necessary for applying the signal current I_{data} to the transistor 101. A load for the gate-source voltage V_{gs} of the transistor 101 is accumulated in the capacitor 104.

[0140] It is to be noted that when potentials of the gate terminal and the first terminal of the transistor 101 at this time are denoted by V_a and V_b respectively, $V_{gs} = (V_a - V_b)$ is satisfied. When a forward threshold voltage of the display element 105 is denoted by V_{ELth} , $(V_b - V_{com}) < V_{ELth}$ is preferably satisfied, thereby applying no current to the display element 105 in the signal writing operation. Therefore, the potential V_4 inputted to the fourth wire 109 is desirably set so as to satisfy $V_3 > V_4 > V_5$. When $V_4 = V_{com}$ is satisfied, the number of power sources necessary for pixels can be reduced. Further, a reverse bias can be applied to the display element 105 in the signal writing operation.

[0141] It is to be noted that even when a reverse bias is applied to the display element 105, a current does not flow to the display element 105 normally (if flows, it is a small amount of current). On the other hand, if the display element 105 is short-circuited, a current flows to a short-circuited portion. Then, the short-circuited portion is insulated, thereby a display defect can be improved.

[0142] Subsequently, description is made with reference to FIG. 3C of the light emitting operation. A signal inputted to the first wire 106 is set to be at an L level, thereby turning off the first and second switching transistors 201 and 202. Thus, a current flows as shown in FIG. 3C. At this time, the second switching transistor 202 is in an off state. Therefore, the capacitor 104 holds the gate-source voltage V_{gs} necessary for applying the signal current I_{data} to the transistor 101. Accordingly, a current which is almost equivalent to the signal current I_{data} flows to the transistor 101.

[0143] It is to be noted that when potentials of the gate terminal and the first terminal of the transistor 101 at this time are denoted by V_a' and V_b' respectively, $V_{gs} = (V_a' - V_b')$ is satisfied. This is because V_a' is increased as V_b' is increased since the capacitor 104 holds the gate-source voltage V_{gs} although $V_b' > V_b$ is satisfied.

[0144] It is to be noted that when potentials of H level signal and an L level signal to be inputted to the first wire 106 are denoted by $V_1(H)$ and $V_1(L)$ respectively, the following potentials are preferable. Threshold voltages of the first switching transistor 201 and the second switching transistor 202 are denoted by V_{th1} and V_{th2} respectively.

[0145] As shown in FIG. 3B, even when a potential of the pixel electrode of the display element 105 becomes V_b , the first switching transistor 201 is required to be in an on state. Therefore, $V_1(H) > (V_b + V_{th1})$ is set to be satisfied. Further, $V_1(H) > (V_4 + V_{th2})$ is set to be satisfied so that the second switching transistor 202 is in an on state. Specifically, for example, when $V_4 = V_{com}$ is satisfied, $V_1(H)$ is preferably a potential higher than V_{com} by 1 to 8 V.

[0146] As shown in FIG. 3C, $V_1(L) < (V_b + V_{th1})$ is satisfied so that the first switching transistor 201 is turned off. That is, when the signal current is written to another pixel, a potential of the second wire 107 becomes V_b . Therefore, in a pixel which is not selected at this time, the first switching transistor 201 is required to be in an off state. On the other hand, $V_1(L) < (V_4 + V_{th2})$ is satisfied so that the second switching transistor 202 is in an off state. Specifically, for example, when $V_4 = V_{com}$ is satisfied, $V_1(L)$ is preferably a potential lower than V_{com} by 1 to 8 V.

[0147] By employing a pixel structure described in this embodiment mode, a potential of a gate terminal of a transistor in the signal writing operation is controlled, thereby preventing a current from flowing to a display element at this time.

[0148] It is to be noted that by employing the pixel structure shown in FIG. 2, a pixel can be formed of only n-channel transistors, which can simplify manufacturing steps. An amorphous semiconductor, a semi-amorphous semiconductor (also referred to as a microcrystalline semiconductor), or the like can be used for a semiconductor layer of a transistor constituting a pixel. For example, amorphous silicon (a-Si:H) may be used as the amorphous semiconductor. Therefore, the manufacturing steps can be further simplified. As a result, reduction in a manufacturing cost and improvement in the yield can be achieved.

[0149] Further, by employing the structure of the invention, $V_{ds} > V_{gs}$ can be satisfied in the signal writing operation. A change in the V_{ds} can be made small between in the signal writing operation and in the light emitting operation. Therefore, even if constant current characteristics (flatness of current) in a saturation region of the transistor 101 are bad, current values are almost equivalent between in the signal writing operation and in the light emitting operation. In particular, when an amorphous semiconductor film (such as amorphous silicon) is used as a semiconductor layer of the transistor 101, constant current characteristics (flatness of current) in a saturation region of the transistor 101 may be deteriorated. Therefore, when the structure of the invention is applied in the case where an amorphous semiconductor film is used as a semiconductor layer of the transistor 101, a display defect can be prevented.

[0150] Further, since a high voltage is applied between the source and drain terminals of the transistor 101 shown in FIG. 2, the channel length of the transistor 101 may be longer than that of the first switching transistor 201 or the second switching transistor 202. Alternatively, a multi-gate transistor may be applied to the transistor 101 as shown in FIG. 16. Accordingly, the pressure resistance of the transistor is increased, thereby preventing the transistor from being damaged.

[0151] Further, in order to apply a current controlled by the transistor **101** shown in FIG. 2 to the display element **105**, the transistor **101** is required to have a capability of applying a large amount of on current. Therefore, the channel width of the transistor **101** may be wider than that of the first switching transistor **201** or the second switching transistor **202**. Alternatively, the transistor **101** may have a structure where a plurality of transistors are connected in parallel as a transistor **1701** shown in FIG. 17.

[0152] Subsequently, description is made with reference to FIG. 4 of a display device including a pixel of the invention.

[0153] A display device includes a signal line driver circuit **401**, a scan line driver circuit **402**, and a pixel portion **403**. The pixel portion **403** includes a plurality of signal lines **S1** to **Sn** extended in column direction from the signal line driver circuit **401**, a plurality of scan lines **G1** to **Gm** extended in row direction from the scan line driver circuit **402**, and a plurality of pixels **404** arranged in matrix corresponding to the signal lines **S1** to **Sn** and the scan lines **G1** to **Gm**. Further, the pixel portion **403** includes power source lines **P1** to **Pn** and bias lines **B1** to **Bn** which are parallel to the signal lines **S1** to **Sn**. Each of the pixels **404** is connected to a signal line **Sj** (any one of the signal lines **S1** to **Sn**), a scan line **Gi** (any one of the scan lines **G1** to **Gm**), a power source line **Pj** (any one of the power source lines **P1** to **Pn**), and a bias line **Bj** (any one of the bias lines **B1** to **Bn**).

[0154] It is to be noted that the scan line **Gi** corresponds to the first wire **106** in FIG. 1. The signal line **Sj** corresponds to the second wire **107** in FIG. 1. The power source line **Pj** corresponds to the third wire **108** in FIG. 1. The bias line **Bj** corresponds to the fourth wire **109** in FIG. 1.

[0155] The scan lines **G1** to **Gm** are selected one by one by a signal outputted from the scan line driver circuit **402**. Then, the signal is written to the pixel **404** connected to the scan line which is selected. At this time, a signal current flows to each of the signal line **S1** to **Sn** in accordance with a gray scale level of each pixel.

[0156] After signal writing is completed, another scan line is selected, and then signal writing is performed to the pixel **404** connected to the scan line. The pixel to which a signal has been written starts light emitting operation and emits light in accordance with the signal written to the pixel. Thus, signals are sequentially written to the pixels **404** to perform signal writing in all the pixels **404** sequentially.

[0157] However, the structure of the display device shown in FIG. 4 is one example and the invention is not limited to this. That is, the power source lines **P1** to **Pn** and the bias lines **B1** to **Bn** are not required to be arranged parallel to the signal lines **S1** to **Sn**. The power source lines and the bias lines may be arranged parallel to the scan lines **G1** to **Gm**. Alternatively, each of the power source lines and the bias lines may be arranged in a grid pattern. It is to be noted that in the case where the pixel portion **403** includes a plurality of color elements, the power source lines and the bias lines are preferably arranged as shown in FIG. 4.

[0158] That is to say, the fourth wire **109** in the pixel of FIG. 1 may be arranged parallel to the first wire **106** as shown in FIG. 46. In this case, bias lines **B1** to **Bm** corresponding to the bias lines **B1** to **Bn** in FIG. 4 are arranged parallel to the scan lines **G1** to **Gm** as shown in FIG. 47. Potentials of the bias lines **B1** to **Bm** may be varied. In other words, the bias lines may be scanned. In this case, a bias line driver circuit may be provided in addition to the scan line driver circuit **402** which scans the scan lines **G1** to **Gm**.

[0159] In the case where the pixel portion **403** includes a plurality of color elements, potentials of a power source line and a bias line connected to each pixel which is a color element may be varied. Further, the size of a pixel electrode may be different per pixel to be a color element. In other words, a light emitting area may be different per pixel to be a color element. Thus, in the case where an EL element of a different color is used as a display element for a full color display, a balance of colors and a progress of deterioration of the EL element can be controlled.

[0160] A pixel of the invention is not limited to the structure of FIG. 1. A pixel is only required to be connected as shown in FIG. 19A in signal writing operation whereas connected as shown in FIG. 19B in light emitting operation. That is to say, in the signal writing operation, the gate terminal, the first terminal, and the second terminal of the transistor **101** are only required to be connected to the fourth wire **109**, the second wire **107**, and the third wire **108** respectively. On the other hand, in the light emitting operation, it is only required that the gate terminal of the transistor **101** be electrically connected nowhere and the first terminal and the second terminal of the transistor **101** be connected to the pixel electrode of the display element **105** and the third wire **108** respectively.

[0161] Thus, in the pixel shown in FIG. 1, an additional wire may be provided to control on/off of the first switch **102** and the second switch **103** separately. That is to say, a fifth wire **501** for controlling on/off of the second switch **103** may be provided in addition to the first wire **106** for controlling on/off of the first switch **102**. In this case, after the signal writing operation is completed, the first switch **102** and the second switch **103** are turned off at the same time or the second switch **103** is turned off before the first switch **102** is turned off. If the second switch **103** is in an on state even after the first switch **102** is turned off, a charge accumulated in the capacitor **104** is discharged through the transistor **101**.

[0162] In the case of a structure shown in FIG. 5, when $V_4 = V_{com}$ is satisfied, the fourth wire **109** and the opposed electrode **110** of the display element **105** may be connected through a sixth wire **4901** as shown in FIG. 49.

[0163] In the pixel of FIG. 1 or FIG. 2, the first wire **106** in a pixel of another row can be used instead of the fourth wire **109**. That is, in this case, the bias lines **B1** to **Bn** of the display device shown in FIG. 4 can be omitted. As an example, FIG. 13 shows a structure where the fourth wire **109** in the pixel of FIG. 2 is omitted and the first wire **106** in a pixel of the adjacent row is used instead of the fourth wire **109**.

[0164] As shown in FIG. 14, the first switching transistor **201** and the second switching transistor **202** which are n-channel transistors can be applied to the first switch **102** and the second switch **103** in the pixel of FIG. 5 respectively, and the fifth wire **501** in a pixel of another row can be used instead of the fourth wire **109**.

[0165] As shown in FIG. 15, the first switching transistor **201** and the second switching transistor **202** which are n-channel transistors can be applied to the first switch **102** and the second switch **103** in the pixel of FIG. 5 respectively, and the first wire **106** in a pixel of another row can also be used instead of the fourth wire **109**.

[0166] As shown in FIG. 20, a first switching transistor **2001** and a second switching transistor **2002** which are p-channel transistors can be applied to the first switch **102** and

the second switch **103** in the pixel of FIG. 1 respectively, and the first wire **106** in a pixel of another row can be used instead of the third wire **108**.

Embodiment Mode 2

[0167] When a pixel is formed using a transistor, variation in characteristics of transistors in different pixels is a problem. The variation in transistor characteristics is recognized as display unevenness.

[0168] In this embodiment mode, description is made of a case where transistors (transistors to be turned on) used in pixels of the invention are switched per period, thereby transistor characteristics can be averaged in terms of time and display unevenness can be hardly recognized.

[0169] A pixel of this embodiment mode is shown in FIG. 6.

[0170] A pixel of this embodiment mode includes a first transistor **601**, a second transistor **611**, a first switch **602**, a second switch **603**, a third switch **612**, a fourth switch **613**, a capacitor **604**, a display element **605**, a first wire **606**, a second wire **607**, a third wire **608**, and a fourth wire **609**. It is to be noted that the first transistor **601** and the second transistor **611** are n-channel transistors.

[0171] First, a connection structure of the pixel is described.

[0172] A first terminal (one of a source terminal and a drain terminal) of the first transistor **601** is connected to a pixel electrode of the display element **605**, a second terminal (the other of the source terminal and the drain terminal) of the first transistor **601** is connected to the third wire **608** through the third switch **612**, and a gate terminal of the first transistor **601** is connected to the fourth wire **609** through the second switch **603**. That is to say, when the third switch **612** is in an on state, the second terminal of the first transistor **601** and the third wire **608** are electrically connected. On the other hand, when the third switch **612** is in an off state, the second terminal of the first transistor **601** and the third wire **608** are electrically disconnected. Further, when the second switch **603** is in an on state, the gate terminal of the first transistor **601** and the fourth wire **609** are electrically connected. On the other hand, when the second switch **603** is in an off state, the gate terminal of the first transistor **601** and the fourth wire **609** are electrically disconnected.

[0173] Similarly, the second transistor **611** and the first transistor **601** are connected in parallel. That is, a first terminal (one of a source terminal and a drain terminal) of the second transistor **611** is connected to a pixel electrode of the display element **605**, a second terminal (the other of the source terminal and the drain terminal) of the second transistor **611** is connected to the third wire **608** through the fourth switch **613**, and a gate terminal of the second transistor **611** is connected to the fourth wire **609** through the second switch **603**. That is to say, when the fourth switch **613** is in an on state, the second terminal of the second transistor **611** and the third wire **608** are electrically connected. On the other hand, when the fourth switch **613** is in an off state, the second terminal of the second transistor **611** and the third wire **608** are electrically disconnected. Further, when the second switch **603** is in an on state, the gate terminal of the second transistor **611** and the fourth wire **609** are electrically connected. On the other hand, when the second switch **603** is in an off state, the gate terminal of the second transistor **611** and the fourth wire **609** are electrically disconnected.

[0174] The first terminal of the first transistor **601** and the first terminal of the second transistor **611** are connected to the second wire **607** through the first switch **602**. That is to say, when the first switch **602** is in an on state, the first terminals of the first transistor **601** and the second transistor **611** are electrically connected to the second wire **607**. On the other hand, when the first switch **602** is in an off state, the first terminals of the first transistor **601** and the second transistor **611** are electrically disconnected to the second wire **607**.

[0175] The gate terminals of the first transistor **601** and the second transistor **611** are electrically connected, and the capacitor **604** is connected between the gate terminals and the first terminals of the first transistor **601** and the second transistor **611**. That is to say, a first electrode of the capacitor **604** is connected to the gate terminals of the first transistor **601** and the second transistor **611**, and a second electrode of the capacitor **604** is connected to the first terminals of the first transistor **601** and the second transistor **611**. It is to be noted that the capacitor **604** may have a structure where an insulating film is interposed between a wire, an active layer, an electrode, and the like, or can be omitted by using the gate capacitance of the first transistor **601** or the gate capacitance of the second transistor **611**.

[0176] It is to be noted that a predetermined potential is inputted to an opposed electrode **610** of the display element **605**, the third wire **608**, and the fourth wire **609**.

[0177] By inputting a signal to the first wire **606**, the first switch **602** and the second switch **603** are controlled to be turned on or off.

[0178] A signal is inputted to the second wire **607** in accordance with a gray scale level of the pixel. This signal corresponds to a video signal and a signal current flows to the second wire **607**.

[0179] It is to be noted that transistors can be applied to the first switch **602**, the second switch **603**, the third switch **612**, and the fourth switch **613**. Therefore, n-channel transistors can also be applied to the first switch **602** and the second switch **603**.

[0180] Subsequently, operation of the pixel of FIG. 6 is described.

[0181] It is to be noted that the operation of a pixel includes signal writing operation for writing a signal to the pixel and light emitting operation for emitting light of a gray scale level in accordance with a signal written to the pixel. Transistors (transistors to be turned on) used in pixels described in this embodiment mode are switched between in the signal writing operation and in the light emitting operation in one period and in the signal writing operation and in the light emitting operation in another period.

[0182] FIG. 7A is a diagram showing signal writing operation in a certain period and FIG. 7B is a diagram showing light emitting operation in this period. Further, FIG. 7C is a diagram showing signal writing operation in another period and FIG. 7D is a diagram showing light emitting operation in this period. It is to be noted that a current source **701** connected to the second wire **607** sets a signal current to be written to the pixel. The second wire **607** is connected to a wire **702** through a current source **701**. A predetermined potential is inputted to the wire **702**. Here, potentials inputted to the third wire **608**, the fourth wire **609**, the wire **702**, and the opposed electrode **610** are denoted by V_3 , V_4 , V_5 , and V_{com} respectively. As for a relation of potentials, $V_3 > V_{com} > V_5$ is at least satisfied.

[0183] Further, FIG. 7A shows a state where a pixel becomes a steady state in the signal writing operation in a

certain period and a current flow at this time. The first switch **602**, the second switch **603**, and the fourth switch **613** are in an on state whereas the third switch **612** is in an off state. In this case, the second transistor **611** is used. That is to say, the signal current I_{data} set by a current source **701** flows from the third wire **608** to the second transistor **611** through the fourth switch **613**. At this time, the second transistor **611** has a gate-source voltage high enough to apply the signal current I_{data} , and a charge for the voltage is accumulated in the capacitor **604**.

[0184] Therefore, in the light emitting operation, the first switch **602**, the second switch **603**, and the third switch **612** are turned off whereas the fourth switch **613** is turned on, and a current flows as shown in FIG. 7B. That is, a current flows from the third wire **608** to the display element **605** through the fourth switch **613** and the second transistor **611**. This current is approximately equal to the signal current I_{data} .

[0185] However, the drain-source voltage of the second transistor **611** varies between in the signal writing operation and in the light emitting operation, which generates a slight difference in amount of current which flows to the second transistor **611**. If there is a variation in characteristics of the second transistor **611** per pixel, it is recognized as display unevenness.

[0186] Thus in another period, in the signal writing operation, the first switch **602**, the second switch **603**, and the third switch **612** are turned on whereas the fourth switch **613** is turned off. FIG. 7C shows a state where a pixel becomes a steady state in this period and a current flow at this time. In this case, the first transistor **601** is used. That is to say, the signal current I_{data} set by a current source **701** flows from the third wire **608** to the first transistor **601** through the third switch **612**. At this time, the first transistor **601** has a gate-source voltage high enough to apply the signal current I_{data} , and a charge for the voltage is accumulated in the capacitor **604**.

[0187] Therefore, in the light emitting operation, the first switch **602**, the second switch **603**, and the fourth switch **613** are turned off whereas the third switch **612** is turned on, and a current flows as shown in FIG. 7D. That is, a current flows from the third wire **608** to the display element **605** through the third switch **612** and the first transistor **601**. This current is approximately equal to the signal current I_{data} .

[0188] In this manner, transistors to be used are switched per period, thereby transistor characteristics can be averaged in terms of time. Accordingly, display unevenness can be reduced.

[0189] Further, another driving method can be applied to a pixel described in this embodiment mode. For example, in signal writing operation, a signal is written with a large amount of signal current, and the amount of current applied to a display element in light emitting operation is reduced. Hereinafter, such a driving method is described.

[0190] FIG. 8A is a diagram showing signal writing operation and FIG. 8B is a diagram showing light emitting operation.

[0191] Further, FIG. 8A shows a state where a pixel becomes a steady state in the signal writing operation and a current flow at this time. The first switch **602**, the second switch **603**, the third switch **612**, and the fourth switch **613** are in an on state, and a current flows as shown in FIG. 8A. That is, as paths of current, there are a first path where a current flows from the third wire **608** to the first transistor **601** through the third switch **612** and a second path where a

current flows from the third wire **608** to the second transistor **611** through the fourth switch **613**. A current I_1 that flows through the first path and a current I_2 that flows through the second path unite at a connecting portion of the first terminals of the first transistor **601** and the second transistor **611**. Then, a current I_1 and a current I_2 flow as the signal current I_{data} to the wire **702** through the first switch **602** and a current source **701**. That is to say, $I_1 + I_2 = I_{data}$ is satisfied.

[0192] Description is made with reference to FIG. 8B of the light emitting operation. The first switch **602**, the second switch **603**, and the fourth switch **613** are turned off whereas the third switch **612** is turned on, and then a current flows as shown in FIG. 8B. Since the second switch **603** is in an off state at this time, the capacitor **604** holds a gate-source voltage V_{gs} necessary for a current flowing to the first transistor **601** and the second transistor **611** to be the signal current I_{data} . Accordingly, a current flows to the display element **605** through the first transistor **601**. With this structure, this current can be adjusted.

[0193] Here, the channel length and the channel width of a transistor are denoted by L and W respectively. When the transistor operates in a saturation region, a current value flowing through the transistor is generally proportional to W/L as far as a gate-source voltage is constant. In other words, a current value is proportional to the channel width W and inversely proportional to the channel length L .

[0194] Therefore, the channel width of the first transistor **601** and the channel width of the second transistor **611** are denoted by W_1 and W_2 respectively, and these transistors have the same channel length. If the first transistor **601** and the second transistor **611** through which a current flows are regarded as one transistor in FIG. 8A, the channel width and the channel length can be regarded as $(W_1 + W_2)$ and L respectively. On the other hand, in FIG. 8B, a current flows only through the first transistor **601** and the transistor has the channel width W_1 and the channel length L . Therefore, in light emitting operation, a current of $I_{data} \times (W_1 / (W_1 + W_2))$ can be applied to the display element **605**.

[0195] In this manner, the channel width or the channel length of the first transistor **601** or the second transistor **611** is adjusted, thereby a smaller amount of current than the signal current which is applied in signal writing operation can be applied to the display element **605**.

[0196] Further, the channel width W_1 and the channel length W_2 are set to be the same and a transistor used in light emitting operation is switched per certain period. Accordingly, characteristics of the transistor can be averaged in terms of time.

[0197] By switching the transistor to be used between in the signal writing operation and in the light emitting operation, a ratio W/L of the channel width W to the channel length L of the transistor which is used in the signal writing operation and the light emitting operation may be adjusted and the amount of current applied to the display element may be adjusted.

[0198] That is, as shown in FIG. 9A, in the signal writing operation, the first switch **602**, the second switch **603**, and the fourth switch **613** are turned on whereas the third switch **612** is turned off. Then, the signal current I_{data} is applied from the third wire **608** to the second transistor **611** through the fourth switch **613**. In the light emitting operation, the first switch **602**, the second switch **603**, and the fourth switch **613** are turned off whereas the third switch **612** is turned on. Then, a current of $I_{data} \times (W_1 / W_2)$ flows through the first transistor **601**. It is to be noted that the amount of current applied to the

display element **605** in the light emitting operation can be set smaller than the signal current I_{data} as far as $W1 < W2$ is satisfied.

[0199] Thus, by writing a signal with a large amount of current in the signal writing operation, even when parasitic capacitance is formed in the path where the signal current flows, signal writing can be performed rapidly. Accordingly, a display defect can be prevented.

[0200] The above description is made of a case where the amount of current which is applied to the display element in the light emitting operation is smaller than the signal current applied in the signal writing operation. However, the amount of current which is applied to the display element in the light emitting operation may be larger than the signal current applied in the signal writing operation depending on cases. For example, in the signal writing operation, a current may be applied to either the first transistor **601** or the second transistor **611** whereas in the light emitting operation, a current may be applied to both the first transistor **601** and the second transistor **611**. It is to be noted in FIG. 9 that the amount of current applied to the display element **605** in the light emitting operation can be set larger than the signal current I_{data} as far as $W1 > W2$ is satisfied.

[0201] Further, in a pixel of this embodiment mode, pre-charging operation may be performed. The operation is described with reference to FIG. 10. In this case, a current source **701** is connected to the second wire **607** through a fifth switch **1003**. The second wire **607** is connected to a wire **1002** through a sixth switch **1004** and a pre-charging current source **1001**. It is to be noted that the pre-charging current source **1001** to be used which can set a larger amount of current than a current source **701**. A predetermined potential is inputted to the wire **1002**. As the wire **702** and the wire **1002**, the same wire or different wires may be used.

[0202] First, FIG. 10A shows a state where a pixel becomes a steady state in the pre-charging operation and a current flow at this time. The first switch **602**, the second switch **603**, the third switch **612**, the fourth switch **613**, and the sixth switch **1004** are turned on whereas the fifth switch **1003** is turned off. Then, a current set by the pre-charging current source **1001** flows from the third wire **608** to the first transistor **601** and the second transistor **611** through the third switch **612** and the fourth switch **613**, respectively. Thus, a charge is accumulated in the capacitor **604**.

[0203] In the setting operation, the first switch **602**, the second switch **603**, the third switch **612**, and the fifth switch **1003** are turned on whereas the fourth switch **613** and the sixth switch **1004** are turned off. Then, in a steady state, a current flows as shown in FIG. 10B. That is to say, the signal current I_{data} set by a current source **701** flows from the third wire **608** to the first transistor **601**. Then, a charge for the gate-source voltage necessary for applying the signal current I_{data} to the first transistor **601** is accumulated in the capacitor **604**.

[0204] A current applied to the pre-charging current source **1001**, the channel length $L1$ and the channel width $W1$ of the first transistor **601**, and the channel length $L2$ and the channel width $W2$ of the second transistor **611** are appropriately determined, thereby a charge which is accumulated in the capacitor **604** in the pre-charging operation can be set so as to be approximately equal to that in the setting operation, and the signal current can be written to a pixel rapidly.

[0205] In FIG. 10, although a current is applied to the first transistor **601** and the second transistor **611** in the pre-charge-

ing operation, a current may be applied to only one of them. Then, in the setting operation, a current may be applied to the other transistor.

[0206] As described above, the invention is not limited to a structure where the third switch **612** is connected between a second terminal of the first transistor **601** and the third wire **608**, and the fourth switch **613** is connected between a second terminal of the second transistor **611** and the third wire **608**. A structure shown in FIG. 18 may be employed. That is, a first terminal (one of a source terminal and a drain terminal) of the first transistor **601** is connected to a pixel electrode of the display element **605** through a third switch **1801** and a second terminal (the other of the source terminal and the drain terminal) of the first transistor **601** is connected to the third wire **608**. That is to say, when the third switch **1801** is in an on state, the first terminal of first transistor **601** and the pixel electrode of the display element **605** are electrically connected. On the other hand, when the third switch **1801** is in an off state, the first terminal of the first transistor **601** and the pixel electrode of the display element **605** are electrically disconnected. Similarly, the second transistor **611** is connected to the first transistor **601** in parallel. That is, first terminal (one of a source terminal and a drain terminal) of the second transistor **611** is connected to a pixel electrode of the display element **605** through a fourth switch **1802** and a second terminal (the other of the source terminal and the drain terminal) of the second transistor **611** is connected to the third wire **608**. That is to say, when the fourth switch **1802** is in an on state, the first terminal of the second transistor **611** and the pixel electrode of the display element **605** are electrically connected. On the other hand, when the fourth switch **1802** is in an off state, the first terminal of the second transistor **611** and the pixel electrode of the display element **605** are electrically disconnected.

[0207] In this embodiment mode, in the signal writing operation, a gate terminal of a transistor to which a current is applied can be set so as to have a predetermined potential; therefore, a potential difference between the pixel electrode of the display element and the opposed electrode can be lower than a forward threshold voltage of the display element. Accordingly, a current can be prevented from flowing to the display element in the signal writing operation.

[0208] Also in this embodiment mode, n-channel transistors may be used for the first switch **602**, the second switch **603**, the third switch **612**, and the fourth transistor **613**, thereby a pixel can be formed of a unipolar transistor. Accordingly, manufacturing steps can be simplified. As a result, reduction in a manufacturing cost and improvement in the yield can be achieved. Further, since a pixel can be formed of only an n-channel transistor, a semiconductor layer of the transistor which is included in the pixel can be formed of an amorphous semiconductor, a semi-amorphous semiconductor (also referred to as microcrystalline semiconductor), or the like. For example, amorphous silicon (a-Si:H) may be used as an amorphous semiconductor. Therefore, manufacturing steps can be further simplified. As a result, reduction in a manufacturing cost and improvement in the yield can be achieved.

Embodiment Mode 3

[0209] In this embodiment mode, description is made with reference to FIG. 11 of a case where a p-channel transistor is applied to a transistor included in a pixel of the invention.

[0210] A pixel described in this embodiment mode includes a transistor **1101**, a first switching transistor **1102**, a

second switching transistor **1103**, a capacitor **1104**, a display element **1105**, a first wire **1106**, a second wire **1107**, a third wire **1108**, and a fourth wire **1109**. It is to be noted that the transistor **1101**, the first switching transistor **1102**, and the second switching transistor **1103** are p-channel transistors.

[0211] First, a connection structure of the pixel is described.

[0212] A first terminal (one of a source terminal and a drain terminal) and a second terminal (the other of the source terminal and the drain terminal) of the transistor **1101** are connected to a pixel electrode of the display element **1105** and the third wire **1108** respectively. A gate terminal of the transistor **1101** is connected to the fourth wire **1109** through the second switching transistor **1103**. That is to say, when the second switching transistor **1103** is in an on state, the gate terminal of the transistor **1101** and the fourth wire **1109** are electrically connected. On the other hand, when the second switching transistor **1103** is in an off state, the gate terminal of the transistor **1101** and the fourth wire **1109** are electrically disconnected. A gate terminal, a first terminal (one of a source terminal and a drain terminal), and a second terminal (the other of the source terminal and the drain terminal) of the second switching transistor **1103** are connected to the first wire **1106**, the gate terminal of the transistor **1101**, and the fourth wire **1109** respectively. Therefore, when a signal inputted to the first wire **1106** is at H level, the second switching transistor **1103** is turned on whereas when the signal is at L level, the second switching transistor **1103** is turned off.

[0213] Further, the first terminal of the transistor **1101** is connected to the second wire **1107** through the first switching transistor **1102**. That is to say, when the first switching transistor **1102** is in an on state, the first terminal of the transistor **1101** and the second wire **1107** are electrically connected. On the other hand, when the first switching transistor **1102** is in an off state, the first terminal of the transistor **1101** and the second wire **1107** are electrically disconnected. A gate terminal, a first terminal (one of a source terminal and a drain terminal), and a second terminal (the other of the source terminal and the drain terminal) of the first switching transistor **1102** are connected to the first wire **1106**, the second wire **1107**, and the pixel electrode of the display element **1105** and the first terminal of the transistor **1101**, respectively. Therefore, when a signal inputted to the first wire **1106** is at H level, the first switching transistor **1102** is turned on whereas when the signal is at L level, the first switching transistor **1102** is turned off.

[0214] The capacitor **1104** is connected between the gate terminal and the first terminal of the transistor **1101**. That is to say, a first electrode and a second electrode of the capacitor **1104** are connected to the gate terminal and the first terminal of the transistor **1101** respectively. It is to be noted that the capacitor **1104** may have a structure where an insulating film is interposed between a wire, an active layer, an electrode, and the like, or can be omitted by using the gate capacitance of the transistor **1101**.

[0215] It is to be noted that a predetermined potential is inputted to the opposed electrode **1110** of the display element **1105**, the third wire **1108**, and the fourth wire **1109**.

[0216] By inputting a signal to the first wire **1106**, the first switching transistor **1102** and the second switching transistor **1103** are controlled to be turned on or off.

[0217] A signal is inputted to the second wire **1107** in accordance with a gray scale level of a pixel. This signal corresponds to a video signal and a signal current flows to the second wire **1107**.

[0218] Subsequently, description is made with reference to FIGS. **12A** to **12C** of operation of the pixel of this embodiment mode.

[0219] It is to be noted that a current source **1201** connected to the second wire **1107** sets a signal current I_{data} which is written to a pixel. The second wire **1107** is connected to a wire **1202** through a current source **1201**. A predetermined potential is inputted to the wire **1202**. Here, potentials inputted to the third wire **1108**, the fourth wire **1109**, the wire **1202**, and the opposed electrode **1110** are denoted by V_3 , V_4 , V_5 , and V_{com} respectively. As for a relation of the potentials, $V_3 < V_{com} < V_5$ is at least satisfied.

[0220] It is to be noted that the operation of a pixel includes signal writing operation for writing a signal to a pixel and light emitting operation for emitting light of a gray scale level in accordance with the signal written to the pixel. FIGS. **12A** and **12B** are diagrams showing signal writing operation, and FIG. **12C** is a diagram showing light emitting operation.

[0221] First, a transient state in signal writing operation is described with reference to FIG. **12A**. A signal which is inputted to the first wire **1106** is set to be at L level, thereby turning on the first and second switching transistors **1102** and **1103**. Accordingly, a current flows as shown in FIG. **12A**. That is, the signal current I_{data} set by a current source **1201** flows to the capacitor **1104** and the transistor **1101**. If a current I_c and a current I_{tr} flow to the capacitor **1104** and the transistor **1101** respectively, $I_c + I_{tr} = I_{data}$ is satisfied.

[0222] A current does not flow to the capacitor **1104** before long, which leads to a steady state in the signal writing operation. Therefore, a current flows as shown in FIG. **12B**. A current I_{tr} that flows to the transistor **1101** is equal to the signal current I_{data} . That is, a gate-source voltage V_{gs} of the transistor **1101** is necessary for applying the signal current I_{data} to the transistor **1101**. A charge for the gate-source voltage V_{gs} of the transistor **1101** is accumulated in the capacitor **1104**.

[0223] It is to be noted that when potentials of the gate terminal and the first terminal of the transistor **1101** at this time are denoted by V_a and V_b respectively, $V_{gs} = (V_a - V_b)$ is satisfied. When a forward threshold voltage of the display element **1105** is denoted by V_{ELth} , $(V_{com} - V_b) < V_{ELth}$ is preferably satisfied, thereby applying no current to the display element **1105** in the signal writing operation. Therefore, the potential V_4 to be inputted to the fourth wire **1109** is desirably set so as to satisfy $V_3 < V_4 < V_5$. When $V_4 = V_{com}$ is satisfied, the number of power sources necessary for pixels can be reduced. Further, a reverse bias can be applied to the display element **1105** in the signal writing operation.

[0224] It is to be noted that even when a reverse bias is applied to the display element **1105**, a current does not flow to the display element **1105** normally (if flows, it is a slight amount of current). On the other hand, in the case where the display element **1105** has a short-circuited portion, a current flows to the short-circuited portion. Then, the short-circuited portion is insulated, thereby a display defect can be improved.

[0225] Subsequently, description is made with reference to FIG. **12C** of the light emitting operation. A signal inputted to the first wire **1106** is set to be at H level, thereby turning off the first and second switching transistors **1102** and **1103**. Thus, a current flows as shown in FIG. **12C**. At this time, the

second switching transistor **1102** is in an off state. Therefore, the capacitor **1104** holds the gate-source voltage V_{gs} necessary for applying the signal current I_{data} to the transistor **1101**. Accordingly, a current which is almost equivalent to the signal current I_{data} flows to the transistor **1101**.

[0226] It is to be noted that when potentials of the gate terminal and the first terminal of the transistor **1101** at this time are denoted by V_a' and V_b' respectively, $V_{gs}=(V_a'-V_b')$ is satisfied. This is because V_a' is increased as V_b' is increased since the capacitor **1104** holds the gate-source voltage V_{gs} although $V_b'>V_b$ is satisfied.

[0227] It is to be noted that when potentials of L level signal and H level signal to be inputted to the first wire **1106** are denoted by $V1(L)$ and $V1(H)$ respectively, the following potentials are preferable. Threshold voltages of the first switching transistor **1102** and the second switching transistor **1103** are denoted by V_{th1} and V_{th2} respectively.

[0228] As shown in FIG. 12B, even when a potential of the pixel electrode of the display element **1105** becomes V_b , the first switching transistor **1102** is required to be in an on state. Therefore, $V1(L)<(V_b+V_{th1})$ is satisfied. Further, $V1(L)<(V_4+V_{th2})$ is satisfied in order that the second switching transistor **1103** is in an on state. Specifically, for example, when $V_4=V_{com}$ is satisfied, $V1(L)$ is preferably a potential lower than V_{com} by 1 to 8 V.

[0229] As shown in FIG. 12C, $V1(H)>(V_b+V_{th1})$ is satisfied in order that the first switching transistor **1102** is turned off. That is, when the signal current is written to another pixel, a potential of the second wire **1107** becomes V_b . Therefore, in a pixel which is not selected at this time, the first switching transistor **1102** is required to be in an off state. On the other hand, $V1(H)>V_4+V_{th2}$ is satisfied in order that the second switching transistor **1103** is in an off state. Specifically, for example, when $V_4=V_{com}$ is satisfied, $V1(H)$ is preferably a potential higher than V_{com} by 1 to 8 V.

[0230] By employing the pixel structure described in this embodiment mode, a potential of a gate terminal of a transistor in the signal writing operation can be controlled, thereby preventing a current from flowing to a display element at this time.

[0231] By employing the pixel structure shown in FIG. 12, a pixel can be formed of only p-channel transistors, which can simplify manufacturing steps.

[0232] Further, by employing the structure of the invention, $|V_{ds}|>|V_{gs}|$ can be satisfied in the signal writing operation. A change in the V_{ds} can be made small between in the signal writing operation and in the light emitting operation. Therefore, even if constant current characteristics (flatness of current) in a saturation region of the transistor **1101** are bad, current values are almost equivalent between in the signal writing operation and in the light emitting operation. In particular, when an amorphous semiconductor film (such as amorphous silicon) is used for a semiconductor layer of the transistor **1101**, constant current characteristics (flatness of current) in a saturation region of the transistor **1101** may be deteriorated. Thus, when the structure of the invention is applied in the case where an amorphous semiconductor film is used for a semiconductor layer of the transistor **1101**, a display defect can be prevented.

Embodiment Mode 4

[0233] In this embodiment mode, in particular, description is made of a driving method for reducing a source-drain voltage of a transistor in signal writing operation and light emitting operation.

[0234] Description is made using the pixel of FIG. 1. Since a connection structure of the pixel is described in Embodiment Mode 1, description thereof is omitted here.

[0235] In this embodiment mode, a potential of the opposed electrode **110** in signal writing operation is higher than that in light emitting operation. The potential of the opposed electrode **110** at this time is allowable as far as a forward current does not flow to the display element **105** in the signal writing operation. The potential may be the same as or higher than that of the third wire **108**.

[0236] Moreover, in the signal writing operation, a signal is inputted to the first wire **106**, thereby turning on the first and second switches **102** and **103**. Then, a charge for a gate-source voltage necessary for applying the signal current I_{data} which flows to the second wire **107** to the transistor **101** is accumulated in the capacitor **104**.

[0237] At this time, a potential of the fourth wire **109** to which a gate terminal of the transistor **101** is connected is a predetermined potential.

[0238] Subsequently, in the light emitting operation, a signal is inputted to the first wire **106**, thereby turning off the first and second switches **102** and **103**. The potential of the opposed electrode **110** at this time is lower than that in the signal writing operation.

[0239] The capacitor **104** holds the gate-source voltage necessary for applying the signal current I_{data} to the transistor **101**; therefore, a current which is almost equivalent to the signal current I_{data} flows to the transistor **101**. Then, a current flows to the display element **105**.

[0240] A potential of a pixel electrode of the display element **105** at this time is higher than that of the opposed electrode **110**. That is, a potential of a source terminal of the transistor **101** is higher than that of the opposed electrode **110**.

[0241] Therefore, a potential of the fourth wire **109** for supplying a potential to be inputted to a gate terminal of the transistor **101** in the signal writing operation and a potential which is inputted to the opposed electrode **110** of the display element **105** in the light emitting operation are appropriately set, thereby potential difference of a first terminal of the transistor **101** can be reduced between in the signal writing operation and in the light emitting operation. Since a predetermined potential is inputted to a second terminal of the transistor **101**, the potential of the first terminal of the transistor **101** is controlled, thereby difference of a drain-source voltage of the transistor **101** can be made small between in the signal writing operation and in the light emitting operation.

[0242] Therefore, even if constant current characteristics (flatness of current) in a saturation region of the transistor **101** is deteriorated, difference of current values can be made small between in the signal writing operation and in the light emitting operation. Accordingly, display unevenness can be reduced. In particular, when an amorphous semiconductor (such as amorphous silicon) is used for a semiconductor layer of a transistor of a pixel, constant current characteristics (flatness of current) are often deteriorated. Therefore, a driving method of this embodiment mode is applied, thereby preventing a display defect.

[0243] Further, a potential to be inputted to the fourth wire **109** is set per column of pixels in accordance with the amount of signal current, thereby, difference of a drain-source voltage of the transistor **101** can be made smaller between in the

signal writing operation and in the light emitting operation. Accordingly, the transistor **101** may be operated in a linear region.

Embodiment Mode 5

[0244] In this embodiment mode, by using a timing chart shown in FIG. **40**, description is made of one mode of a driving method of a display device to which a pixel of the invention can be applied. Further, a pixel structure of the invention, to which the driving method can be applied, is described.

[0245] Horizontal direction indicates passage of time and longitudinal direction indicates the number of scan rows of scan lines.

[0246] When images are displayed, writing operation and light emitting operation are repeated. A period in which writing operation and light emitting operation for one screen (one frame) are performed is referred to as one frame period. Although there is no particular limitation on a process of signals for one frame, it is preferable that the number of one frame periods be at least about 60 times per second so as not to make a viewer notice flickers.

[0247] In a display device of this embodiment mode, a video signal is written to a pixel in accordance with a gray scale of each pixel. In other words, an analog signal is written to a pixel. The video signal is a signal current.

[0248] In a light emitting period, a gray scale is expressed by holding the video signal. Here, a display device including a pixel of this embodiment mode erases a signal written to a pixel by erasing operation. Thus, an erasing period is provided until a next frame period. That is, black display is inserted, thereby persistence of vision can be hardly seen. Accordingly, characteristics of a moving image can be improved.

[0249] Description is made of a pixel structure to which a driving method of this embodiment mode can be applied. A pixel of this embodiment mode is allowable as far as it has a means of forcibly making a pixel emit no light by scanning. As such a means, in the case of the pixel shown in FIG. **1**, a path of a current from the third wire **108** to the opposed electrode **110** of the display element **105** through the transistor **101** is preferably made non-conductive.

[0250] There are roughly two methods of making the path of a current non-conductive. As one method, another switch is provided in the path of a current from the third wire **108** to the opposed electrode **110** of the display element **105** through the transistor **101**. Then, the switch is turned off by scanning a pixel per row, thereby the path of a current is made non-conductive.

[0251] An example of such a structure is shown in FIG. **42**. Note that common portions to those in FIG. **1** are denoted by the same reference numerals and description thereof is omitted.

[0252] In a structure of FIG. **42**, a third switch **4201** is connected between a second terminal of a first transistor **101** and a third wire **108**, based on the structure of FIG. **1**. The third switch **4201** is controlled to be turned on or off by a signal to be inputted to a fifth wire **4202**. Note that a portion where the switch is provided is not limited to the structure of FIG. **42**. When a connecting point of the first terminal of the transistor **101** and a pixel electrode of a display element **105** is a node **4203**, the switch may be connected between the node **4203** and the first terminal of the transistor **101** or the pixel electrode of the display element **105**.

[0253] As the other method, the transistor **101** is forcibly turned off by scanning a pixel per row. Therefore, the pixel is required to have a means of discharging a charge accumulated in a capacitor **104** or a means of inputting a potential to a gate terminal of the transistor **101**.

[0254] First, FIG. **38** shows one example of a pixel having a means of discharging a charge accumulated in a capacitor **104**. Note that common portions to those in FIG. **1** are denoted by the same reference numerals and description thereof is omitted. In FIG. **38**, the capacitor **104** and a third switch **3801** are connected in parallel. The third switch **3801** is controlled to be turned on or off by a signal to be inputted to a fifth wire **3802**. That is, when the third switch **3801** is turned on, the gate terminal and the first terminal of the transistor **101** are short-circuited. Thus, a gate-source voltage of the transistor **101**, which is held in the capacitor **104**, can be set to 0V. Accordingly, the transistor **101** can be turned off.

[0255] It is to be noted that by employing a structure of FIG. **5** or FIG. **49**, a charge accumulated in the capacitor **104** can be discharged by scanning a pixel per row. In this case, a second switch **103** is turned on by a signal to be supplied to a fifth wire **501**. The second switch **103** is turned on while the first switch **102** is in an off state, thereby a charge accumulated in the capacitor **104** is discharged through the transistor **101**. Accordingly, the transistor **101** can be turned off.

[0256] Further, FIG. **39** shows one example of a pixel having a means of inputting a potential to the gate terminal of the transistor **101**. Note that common portions to those in FIG. **1** are denoted by the same reference numerals and description thereof is omitted. In FIG. **39**, a rectifying element **3901** is connected between the gate terminal of the first transistor **101** and a fifth wire **3902**. The rectifying element **3901** is connected so that direction of a current flowing from the gate terminal of the transistor **101** to the fifth wire **3902** is a forward current. Only in the case where the transistor **101** is forcibly turned off, L level signal is inputted to the fifth wire **3902**, and in the other cases, H level signal is inputted to the fifth wire **3902**. Accordingly, when the fifth wire **3902** is at H level, a current does not flow to the rectifying element **3901** whereas when the fifth wire **3902** is at L level, a current flows from the transistor **101** to the fifth wire **3902**. Therefore, a potential of the gate terminal of the transistor **101** is higher than that of the fifth wire **3902** at L level by a forward threshold voltage of the rectifying element **3901**. At this time, a charge is accumulated also in a second electrode of the capacitor **104** through the transistor **101**. Then, a potential of the first terminal of the transistor **101** also becomes high. Thus, the transistor **101** can be forcibly turned off.

[0257] As another example of a pixel having a means of inputting a potential to the gate terminal of the transistor **101**, a pixel structure of FIG. **5** may be employed. In this case, the second switch **103** is turned on by inputting a signal to the fifth wire **501**, thereby a charge is accumulated in the second electrode of the capacitor **104** through the transistor **101**. Accordingly, the transistor **101** is turned off.

[0258] Further, FIG. **41** shows another example of a pixel having a means of inputting a potential to the gate terminal of the transistor **101**. Note that common portions to those in FIG. **1** are denoted by the same reference numerals and description thereof is omitted. In FIG. **41**, a third switch **4101** is connected between the gate terminal of the transistor **101** and the opposed electrode **110** of the display element **105**. The third switch **4101** and the opposed electrode **110** of the display element **105** are connected through a wire **4103**. Note that the

third switch **4101** is controlled to be turned on or off by inputting a signal to a fifth wire **4102**. When the third switch **4101** is turned on by inputting a signal to the fifth wire **4102**, a charge of the capacitor **104** is discharged through the transistor **101**. Accordingly, the transistor **101** is turned off.

[0259] Note that a cross sectional structure of a display panel having pixels shown in FIG. **41** is described with reference to FIG. **43**.

[0260] A base film **4302** is provided over a substrate **4301**. The substrate **4301** can be formed of an insulating substrate such as a glass substrate, a quartz substrate, a plastic substrate, or a ceramic substrate, or of a metal substrate, a semiconductor substrate, or the like. The base film **4302** can be formed by CVD or sputtering. For example, a silicon oxide film, a silicon nitride film, a silicon oxynitride film, or the like formed by CVD using SiH_4 , N_2O , and NH_3 as a source material. Moreover, a stacked layer of them may be used as well. It is to be noted that the base film **4302** is provided to prevent impurities from dispersing from the substrate **4301** into the semiconductor layer. When the substrate **4301** is formed of a glass substrate or a quartz substrate, the base film **4302** is not required to be provided.

[0261] Island-shaped semiconductor layers are formed over the base film **4302**. In each of the semiconductor layers, a channel forming region **4303** where an n-channel is formed, an impurity region **4304** which functions as a source region or a drain region, and a low concentration impurity region (LDD region) **4305** are formed. A gate electrode **4307** is formed over the channel forming region **4303** with a gate insulating film **4306** interposed therebetween. As the gate insulating film **4306**, a silicon oxide film, a silicon nitride film, a silicon oxynitride film, or the like formed by CVD or sputtering can be used. Further, an aluminum (Al) film, a copper (Cu) film, a thin film containing aluminum or copper as a main component, a chromium (Cr) film, a tantalum (Ta) film, a tantalum nitride (TaN) film, a titanium (Ti) film, a tungsten (W) film, a molybdenum (Mo) film, or the like can be used as the gate electrode **4307**.

[0262] Sidewalls **4322** are formed on the sides of the gate electrode **4307**. After forming a silicon compound, for example, a silicon oxide film, a silicon nitride film, or a silicon oxynitride film is formed so as to cover the gate electrode **4307**, etch-back treatment is applied to form the sidewalls **4322**.

[0263] The LDD regions **4305** are formed under the sidewalls **4322**. That is, the LDD regions **4305** are formed in a self-aligned manner. Note that the sidewalls **4322** are not necessarily provided since they are provided to form the LDD regions **4305** in a self-aligned manner.

[0264] A first interlayer insulating film is formed over the gate electrode **4307**, the sidewalls **4322**, and the gate insulating film **4306**. The first interlayer insulating film includes an inorganic insulating film **4318** as a lower layer and a resin film **4308** as an upper layer. As the inorganic insulating film **4318**, a silicon nitride film, a silicon oxide film, a silicon oxynitride film, or a film formed by stacking these layers can be used. As the resin film **4308**, polyimide, polyamide, acrylic, polyimide amide, epoxy, or the like can be used.

[0265] A first electrode **4309**, a second electrode **4324**, a third electrode **4320**, and a fourth electrode **4321** are formed over the first interlayer insulating film. The first electrode **4309**, the second electrode **4324**, and the fourth electrode **4321** are electrically connected to the impurity regions **4304** through contact holes. Further, the third electrode **4320** is

electrically connected to the gate electrode **4307** through a contact hole. The third electrode **4320** and the fourth electrode **4321** are electrically connected to each other. A titanium (Ti) film, an aluminum (Al) film, a copper (Cu) film, an aluminum film containing Ti, or the like can be used as the first electrode **4309** and the second electrode **4324**. It is to be noted that in the case of providing a wire such as a signal line in the same layer as the first electrode **4309**, the second electrode **4324**, the third electrode **4320**, and the fourth electrode **4321**, copper which has low resistance is preferably used.

[0266] A second interlayer insulating film **4310** is formed over the first electrode **4309**, the second electrode **4324**, the third electrode **4320**, the fourth electrode **4321**, and the first interlayer insulating film. As the second interlayer insulating film **4310**, an inorganic insulating film, a resin film, or a film formed by stacking these layers can be used. As an inorganic insulating film, a silicon nitride film, a silicon oxide film, a silicon oxynitride film, or a film formed by stacking these layers can be used. As a resin film, polyimide, polyamide, acrylic, polyimide amide, epoxy, or the like can be used.

[0267] A pixel electrode **4311** and a wire **4319** are formed over the second interlayer insulating film **4310**. The pixel electrode **4311** and the wire **4319** are formed of the same material. That is, they are formed in the same layer at the same time. As a material used for the pixel electrode **4311** and the wire **4319**, a material having a high work function is preferably used. For example, a single layer of a titanium nitride (TiN) film, a chromium (Cr) film, a tungsten (W) film, a zinc (Zn) film, a platinum (Pt) film, or the like, a stacked layer of a titanium nitride film and a film containing aluminum as a main component, a stacked layer of three layers of a titanium nitride film, a film containing aluminum as a main component, and a titanium nitride film can be used. With a stacked layer structure, the resistance as a wire is low, a preferable ohmic contact can be obtained, and further a function as an anode can be obtained. By using a metal film which reflects light, an anode which does not transmit light can be formed.

[0268] An insulator **4312** is formed so as to cover end portions of the pixel electrode **4311** and the wire **4319**. As the insulator **4312**, for example, a positive type photosensitive acrylic resin film can be used.

[0269] A layer **4313** containing an organic compound is formed over the pixel electrode **4311**, and the layer **4313** containing an organic compound partially overlaps the insulator **4312**. Note that the layer **4313** containing an organic compound is not formed over the wire **4319**.

[0270] An opposed electrode **4314** is provided over the layer **4313** containing an organic compound, the insulator **4312**, and the wire **4319**. As a material used for the opposed electrode **4314**, a material having a low work function is preferably used. For example, a metal thin film of aluminum (Al), silver (Ag), lithium (Li), calcium (Ca), an alloy of these, MgAg, MgIn, AlLi, CaF_2 , Ca_3N_2 or the like can be used. By using a metal thin film in this manner, a cathode which can transmit light can be formed.

[0271] A region where the layer **4313** containing an organic compound is interposed between the opposed electrode **4314** and the pixel electrode **4311** corresponds to a light emitting element **4316**.

[0272] In a region where the layer **4313** containing an organic compound is isolated by the insulator **4312**, a joint portion **4317** is formed so that the opposed electrode **4314** and the wire **4319** contact each other. Therefore, the wire **4319**

functions as an auxiliary electrode of the opposed electrode **4314**, thereby the lower resistance of the opposed electrode **4314** can be realized. Accordingly, a film thickness of the opposed electrode **4314** can be reduced, which leads to an increase in the light transmittance. Therefore, higher luminance can be obtained in a top emission structure where the light from the light emitting element **4316** is extracted from a top surface.

[0273] A stacked layer of a metal thin film and a light-transmissive conductive film (such as ITO (indium tin oxide) film, indium zinc oxide (IZO) film, or zinc oxide (ZnO) film) may be used in order to realize the lower resistance of the opposed electrode **4314**. In this manner, a cathode which can transmit light can be formed by using a metal thin film and a light-transmissive conductive film which transmits light as well.

[0274] That is, a transistor **4315** corresponds to the transistor **101** in the pixel of FIG. **41** and a transistor **4323** fulfills the function of the third transistor **4101** in the pixel of FIG. **41**. Further, the opposed electrode **4314** corresponds to the opposed electrode **110** of the display element **105** in the pixel of FIG. **41**. In addition, the wire **4319** corresponds to the wire **4103** in the pixel of FIG. **41**.

[0275] Further, a display panel having the structure shown in FIG. **43** can also be applied in the case of having another pixel structure. For example, the transistor **4315** corresponds to the transistor **101** of FIG. **48** or **49**, and the transistor **4323** fulfills the function of the second switch **103** of FIG. **48** or **49**. Note that the electrode **4324** may correspond to the fourth wire **109** of FIG. **48** or **49**, and the wire **4319** may correspond to the fifth wire **4801** of FIG. **48** or the sixth wire **4901** of FIG. **49**. Alternatively, the wire **4319** may fulfill the function of the fourth wire **109** and the fifth wire **4801** of FIG. **48** or of the fourth wire **109** and the sixth wire **4901** of FIG. **49**.

[0276] In the display panel having the structure shown in FIG. **43**, the film of the opposed electrode **4314** can be formed thin, thereby the light can be emitted from a top surface with favorable transmittance. Therefore, the luminance from the top surface can be enhanced. Further, by connecting the opposed electrode **4314** and the wire **4319**, the lower resistance of the opposed electrode **4314** and the wire **4319** can be realized. Therefore, power consumption can be reduced.

[0277] Further, the transistor **101** can be forcibly turned off by in a display device having the pixel structure of FIG. **2**. A driving method in this case is described below.

[0278] One horizontal period is divided into two periods as shown in FIG. **44**. Here, description is made assuming that the former half is writing time and the latter half is erasing time. In the divided horizontal period, each scan line is selected, and at that time, a corresponding signal is inputted to a signal line. For example, an *i*-th row is selected in the former half of a certain horizontal period and a *j*-th row is selected in the latter half. Then, operation can be performed as if two rows are selected at the same time in one horizontal period. In other words, the video signals are written to pixels from the signal line in the writing time T_{b1} to T_{b4} using writing time that is the former half of each horizontal period. Then, a pixel is not selected in erasing time that is the latter half of the one horizontal period at this time. In addition, an erasing signal is inputted to a pixel from the signal line in erasing time T_e using erasing time that is the latter half of another horizontal period. In writing time that is the former half of one horizontal period

at this time, a pixel is not selected. Thus, a display device having a high aperture ratio can be provided and the yield can be improved.

[0279] FIG. **45** shows an example of a display device including such a pixel. The display device has a signal line driver circuit **4501**, a first scan line driver circuit **4502**, a second scan line driver circuit **4505**, and a pixel portion **4503** in which pixels **4504** are arranged in matrix corresponding to scan lines G_1 to G_m and signal lines S_1 to S_n . The first scan line driver circuit **4502** includes a pulse output circuit **4506** and switches **4508** which are connected between each of the scan lines G_1 to G_m and the pulse output circuit **4506**. The second scan line driver circuit **4505** includes a pulse output circuit **4507** and switches **4509** which are connected between each of the scan lines G_1 to G_m and the pulse output circuit **4507**.

[0280] It is to be noted that a scan line G_i (one of the scan lines G_1 to G_m) corresponds to the first wire **106** of FIG. **2**, and a signal line S_j (one of the signal lines S_1 to S_n) corresponds to the second wire **107** of FIG. **2**.

[0281] A clock signal (G_CLK), an inverted clock signal (G_CLKB), a start pulse signal (G_SP), a control signal (WE), and the like are inputted to the first scan line driver circuit **4502**. In accordance with these signals, signals selecting pixels are outputted to a first scan line G_i (one of the first scan lines G_1 to G_m) of a pixel row to be selected. Note that the signals at this time are pulses outputted in the former half of one horizontal period as shown in a timing chart of FIG. **37**. The switches **4508** are controlled to be turned on or off by the control signal (WE), thereby the pulse output circuit **4506** and the scan lines G_1 to G_m can be electrically connected or disconnected.

[0282] A clock signal (R_CLK), an inverted clock signal (R_CLKB), a start pulse signal (R_SP), a control signal (WE'), and the like are inputted to the second scan line driver circuit **4505**. In accordance with these signals, signals are outputted to a second scan line R_i (one of the second scan lines R_1 to R_m) of a pixel row to be selected. Note that the signals at this time are pulses outputted in the latter half of one horizontal period as shown in the timing chart of FIG. **37**. The switches **4509** are controlled to be turned on or off by the control signal (WE'), thereby the pulse output circuit **4507** and the scan lines G_1 to G_m can be electrically connected or disconnected. Note that when one of the switches **4508** and the switches **4509** are electrically connected, the other is electrically disconnected.

[0283] A clock signal (S_CLK), an inverted clock signal (S_CLKB), a start pulse signal (S_SP), a video signal (Digital Video Data), a control signal (WE), and the like are inputted to the signal line driver circuit **4501**. In accordance with these signals, a video signal corresponding to pixels of each row is outputted to each of the signal lines S_1 to S_n .

[0284] Therefore, the video signal inputted to the signal lines S_1 to S_n is written to the pixel **4504** of each column in the row selected by a signal inputted to the scan line G_i (one of the scan lines G_1 to G_m) from the first scan line driver circuit **4502**. Then, each pixel row is selected through each of the scan lines G_1 to G_m , thereby video signals corresponding to each of the pixels **4504** are inputted to all the pixels **4504**. Each of the pixels **4504** holds the data of the written video signal for a certain period. Then, each of the pixels **4504** can keep a light emitting state or a non-light emitting state by holding the data of the video signal for a certain period.

[0285] Further, a signal (also referred to as erasing signal) for making a pixel emit no light is written from the signal lines S1 to Sn to the pixel 4504 of each column in the row selected by a signal inputted to the scan line Gi (one of the scan lines G1 to Gm) from the second scan line driver circuit 4505. Then, each pixel row is selected by each of the scan lines G1 to Gm, thereby setting a non-light emitting period. For example, when the pixel in an i-th row is selected by the signal inputted from the second scan line driver circuit 4505 to the scan line Gi, the potentials of the signal lines S1 to Sn are the same as that of the fourth wire 109 in the pixel of FIG. 2. Note that the signal lines S1 to Sn may be in a floating state at this time.

[0286] Therefore, by using a display device of the invention, in the case of focusing on a certain pixel row, when a signal inputted to the certain pixel row is the same as that to be inputted, the signal can be prevented from being inputted to the pixel row, which leads to reduction in the number of times charging and discharging the scan line or the signal line are performed. As a result, power consumption can be lowered.

Embodiment Mode 6

[0287] In this embodiment mode, description is made with reference to FIGS. 22A and 22B of the structures of a display panel having the pixel structure described in Embodiment Modes 1 to 3.

[0288] It is to be noted that FIG. 22A is a top plan view of the display panel and FIG. 22B is a cross sectional diagram along a line A-A of FIG. 22A. The display panel includes a signal line driver circuit 2201, a pixel portion 2202, a first scan line driver circuit 2203, and a second scan line driver circuit 2206, which are shown by dotted lines. Further, a sealing substrate 2204 and a sealing material 2205 are provided. A portion surrounded by the sealing material 2205 is a space 2207.

[0289] It is to be noted that a wire 2208 is a wire for transmitting a signal inputted to the first scan line driver circuit 2203, the second scan line driver circuit 2206, and the signal line driver circuit 2201 and receives a video signal, a clock signal, a start signal, and the like from an FPC (Flexible Printed Circuit) 2209 functioning as an external input terminal. An IC chip (semiconductor chip including memory circuit, buffer circuit, and the like) 2219 is mounted over a connecting portion of the FPC 2209 and the display panel by COG (Chip On Glass) or the like. It is to be noted that only the FPC 2209 is shown here; however, a printed wiring board (PWB) may be attached to the FPC 2209. The display device in this specification includes not only a main body of the display panel but one with an FPC or a PWB attached thereto and one on which an IC chip or the like is mounted.

[0290] Next, description is made with reference to FIG. 22B of a cross-sectional structure. The pixel portion 2202 and peripheral driver circuits (the first scan line driver circuit 2203, the second scan line driver circuit 2206, and the signal line driver circuit 2201) are formed over a substrate 2210. Here, the signal line driver circuit 2201 and the pixel portion 2202 are shown.

[0291] It is to be noted that the signal line driver circuit 2201 is formed of unipolar transistors such as n-channel TFTs 2220 and 2221. As for a pixel structure, a pixel can be formed of a unipolar transistor by applying the pixel structure of FIG. 2, 13, 14, or 15. Accordingly, the peripheral driver circuits are formed of n-channel transistors, thereby a unipolar display panel can be manufactured. Needless to say, a CMOS circuit

may be formed of a p-channel transistor as well as a unipolar transistor. Further, in this embodiment mode, a display panel in which the peripheral driver circuits are formed over the same substrate is shown; however, the invention is not limited to this. All or some of the peripheral driver circuits may be formed into an IC chip or the like and mounted by COG or the like. In this case, the driver circuit is not required to be unipolar and can be formed in combination with a p-channel transistor.

[0292] Further, the pixel portion 2202 includes TFTs 2211 and 2212. It is to be noted that a source electrode of the TFT 2212 is connected to a first electrode (pixel electrode) 2213. An insulator 2214 is formed so as to cover end portions of the first electrode 2213. Here, a positive photosensitive acrylic resin film is used for the insulator 2214.

[0293] In order to obtain favorable coverage, the insulator 2214 is formed so that a curved surface having a curvature is formed at a top end portion or a bottom end portion of the insulator 2214. For example, in the case of using a positive photosensitive acrylic as a material for the insulator 2214, it is preferable that only the top end portion of the insulator 2214 have a curved surface having a curvature radius (0.2 to 3 μm). Moreover, either a negative photosensitive acrylic which becomes insoluble in etchant by light or a positive photosensitive acrylic which becomes soluble in etchant by light can be used as the insulator 2214.

[0294] A layer 2216 containing an organic compound and a second electrode (opposed electrode) 2217 are formed over the first electrode 2213. Here, it is preferable to use a material having a high work function as a material used for the first electrode 2213 which functions as an anode. For example, a single layer of an ITO (indium tin oxide) film, an indium zinc oxide (IZO) film, a titanium nitride film, a chromium film, a tungsten film, a Zn film, a Pt film, or the like, a stacked layer of a titanium nitride film and a film containing aluminum as a main component, a three-layer structure of a titanium nitride film, a film containing aluminum as a main component, and a titanium nitride film, or the like can be used. It is to be noted that with a stacked layer structure, resistance as a wire is low, favorable ohmic contact can be obtained, and a function as an anode can be obtained.

[0295] The layer 2216 containing an organic compound is formed by vapor deposition using a deposition mask, or ink-jet. A metal complex belonging to group 4 of the periodic table of elements is used for a part of the layer 2216 containing an organic compound. Besides, a low molecular material or a high molecular material may be used in combination as well. Further, as a material used for the layer 2216 containing an organic compound, a single layer or a stacked layer of an organic compound is often used; however, in this embodiment mode, an inorganic compound may be used in a part of a film formed of an organic compound. Moreover, a known triplet material can also be used.

[0296] Further, as a material used for the second electrode 2217 which functions as a cathode and is formed over the layer 2216 containing an organic compound, a material having a low work function (Al, Ag, Li, Ca, or an alloy thereof such as MgAg, MgIn, AlLi, CaF_2 , or Ca_3N_2) may be used. In the case where light generated from the layer 2216 containing an organic compound is transmitted through the second electrode 2217, a stacked layer of a metal thin film with a thinner thickness and a light-transmissive conductive film (ITO (indium tin oxide) film), indium oxide zinc oxide alloy (In_2O_3 —ZnO), zinc oxide (ZnO), or the like) is preferably used.

[0297] Further, by attaching the sealing substrate **2204** to the substrate **2210** with the sealing material **2205**, a light emitting element **2218** is provided in the space **2207** surrounded by the substrate **2210**, the sealing substrate **2204**, and the sealing material **2205**. It is to be noted that the space **2207** may be filled with the sealing material **2205** as well as an inert gas (nitrogen, argon, or the like).

[0298] It is to be noted that an epoxy-based resin is preferably used for the sealing material **2205**. Further, it is preferable that these materials should not transmit moisture or oxygen as much as possible. As a material for the sealing substrate **2204**, a glass substrate, a quartz substrate, a plastic substrate formed of FRP (Fiberglass-Reinforced Plastics), PVF (polyvinylfluoride), mylar, polyester, acrylic, or the like can be used.

[0299] As described above, a display panel having a pixel structure of the invention can be obtained. Note that the structure described above is one example, and a structure of a display panel is not limited to this.

[0300] As shown in FIGS. **22A** and **22B**, the cost of the display device can be reduced by forming the signal line driver circuit **2201**, the pixel portion **2202**, the first scan line driver circuit **2203**, and the second scan line driver circuit **2206** over the same substrate. Further, in this case, unipolar transistors are used for the signal line driver circuit **2201**, the pixel portion **2202**, the first scan line driver circuit **2203**, and the second scan line driver circuit **2206**, thereby manufacturing steps can be simplified. As a result, further cost reduction can be achieved.

[0301] It is to be noted that the structure of the display panel is not limited to the structure shown in FIG. **22A** where the signal line driver circuit **2201**, the pixel portion **2202**, the first scan line driver circuit **2203**, and the second scan line driver circuit **2206** are formed over the same substrate, and a signal line driver circuit **2801** shown in FIG. **28A** corresponding to the signal line driver circuit **2201** may be formed into an IC chip and mounted on the display panel by COG, or the like. It is to be noted that a substrate **2800**, a pixel portion **2802**, a first scan line driver circuit **2803**, a second scan line driver circuit **2804**, an FPC **2805**, IC chips **2806** and **2807**, a sealing substrate **2808**, and a sealing material **2809** in FIG. **28A** correspond to the substrate **2210**, the pixel portion **2202**, the first scan line driver circuit **2203**, the second scan line driver circuit **2206**, the FPC **2209**, the IC chips **2219** and **2222**, the sealing substrate **2204**, and the sealing material **2205** in FIG. **22A**, respectively.

[0302] That is, only the signal line driver circuit which is required to operate at high speed is formed into an IC chip using a CMOS or the like, thereby lower power consumption is achieved. Further, by forming the IC chip into a semiconductor chip formed of a silicon wafer or the like, higher-speed operation and lower power consumption can be realized.

[0303] By forming the second scan line driver circuit **2803** and the first scan line driver circuit **2804** over the same substrate as the pixel portion **2802**, cost reduction can be achieved. Further, unipolar transistors are used for the second scan line driver circuit **2803**, the first scan line driver circuit **2804**, and the pixel portion **2802**, thereby further cost reduction can be achieved. As for a pixel structure of the pixel portion **2802**, the structures described in Embodiment Modes 1 to 4 can be applied.

[0304] In this manner, cost reduction of a high definition display device can be realized. Further, by mounting an IC chip including a functional circuit (memory or buffer) at a

connecting portion of the FPC **2805** and the substrate **2800**, a substrate area can be efficiently utilized.

[0305] Moreover, a signal line driver circuit **2811**, a first scan line driver circuit **2814**, and a second scan line driver circuit **2813** shown in FIG. **28B** corresponding to the signal line driver circuit **2201**, the first scan line driver circuit **2203**, and the second scan line driver circuit **2206** shown in FIG. **22A** may be formed into an IC chip and mounted on a display panel by COG or the like. In this case, lower power consumption of a high definition display device can be realized. Therefore, in order to obtain a display device with less power consumption, it is preferable to use polysilicon for a semiconductor layer of a transistor used in the pixel portion. It is to be noted that a substrate **2810**, a pixel portion **2812**, an FPC **2815**, IC chips **2816** and **2817**, a sealing substrate **2818**, and a sealing material **2822** in FIG. **28B** correspond to the substrate **2210**, the pixel portion **2202**, the FPC **2209**, the IC chips **2219** and **2222**, the sealing substrate **2204**, and the sealing material **2205** in FIG. **22A**, respectively.

[0306] Further, by using amorphous silicon for a semiconductor layer of a transistor of the pixel portion **2812**, further cost reduction can be achieved. Moreover, a large display panel can be manufactured.

[0307] Further, the second scan line driver circuit, the first scan line driver circuit, and the signal line driver circuit are not necessarily provided in a row direction and a column direction of the pixels. For example, as shown in FIG. **29A**, a peripheral driver circuit **2901** formed in an IC chip may have functions of the first scan line driver circuit **2814**, the second scan line driver circuit **2813**, and the signal line driver circuit **2811** shown in FIG. **28B**. It is to be noted that a substrate **2900**, a pixel portion **2902**, an FPC **2904**, IC chips **2905** and **2906**, a sealing substrate **2907**, and a sealing material **2908** in FIG. **29A** correspond to the substrate **2210**, the pixel portion **2202**, the FPC **2209**, the IC chips **2219** and **2222**, the sealing substrate **2204**, and the sealing material **2205** in FIG. **22A**, respectively.

[0308] FIG. **29B** shows a schematic diagram showing connections of wires of the display device shown in FIG. **29A**. A substrate **2910**, a peripheral driver circuit **2911**, a pixel portion **2912**, and FPCs **2913** and **2914** are provided. Signals and a power source potential are externally inputted from the FPC **2913** to the peripheral driver circuit **2911**. An output from the peripheral driver circuit **2911** is inputted to wires in the row direction and wires in the column direction, which are connected to the pixels in the pixel portion **2912**.

[0309] Further, FIGS. **23A** and **23B** show examples of a light emitting element which can be applied to the light emitting element **2218**. That is, description is made with reference to FIGS. **23A** and **23B** of structures of a light emitting element which can be applied to the pixels described in Embodiment Modes 1 to 4.

[0310] In a light emitting element shown in FIG. **23A**, an anode **2302**, a hole injecting layer **2303** formed of a hole injecting material, a hole transporting layer **2304** formed of a hole transporting material, a light emitting layer **2305**, an electron transporting layer **2306** formed of an electron transporting material, an electron injecting layer **2307** formed of an electron injecting material, and a cathode **2308** are stacked over a substrate **2301** in this order. Here, the light emitting layer **2305** may be formed of only one kind of light emitting material; however, it may also be formed of two or more kinds of materials. The structure of the element of the invention is not limited to this.

[0311] In addition to the stacked layer structure shown in FIG. 23A where each functional layer is stacked, there are wide variations such as an element formed of a high molecular compound, a high efficiency element which utilizes a triplet light emitting material which emits light from a triplet excitation state in a light emitting layer. It is also possible to apply to a white light emitting element which can be obtained by dividing a light emitting region into two regions by controlling a recombination region of carriers using a hole blocking layer, and the like.

[0312] The element of the invention shown in FIG. 23A can be formed by sequentially depositing a hole injecting material, a hole transporting material, and a light emitting material over the substrate 2301 having the anode 2302 (ITO). Next, an electron transporting material and an electron injecting material are deposited, and finally the cathode 2808 is deposited.

[0313] Materials suitable for the hole injecting material, the hole transporting material, the electron transporting material, the electron injecting material, and the light emitting material are as follows.

[0314] As the hole injecting material, an organic compound such as a porphyrin-based compound, a phthalocyanine (hereinafter referred to as "H₂Pc"), copper phthalocyanine (hereinafter referred to as "CuPc"), or the like is effective. Further, a material that has a smaller value of an ionization potential than that of the hole transporting material to be used and has a hole transporting function can also be used as the hole injecting material. There is also a material obtained by chemically doping a conductive high molecular compound, which includes polyaniline and polyethylene dioxythiophene (hereinafter referred to as "PEDOT") doped with polystyrene sulfonate (hereinafter referred to as "PSS"). Also, a high molecular compound of an insulator is effective in terms of planarization of an anode, and polyimide (hereinafter referred to as "PI") is often used. Further, an inorganic compound is also used, which includes an extra-thin film of aluminum oxide (hereinafter referred to as "alumina") in addition to a thin film of a metal such as gold or platinum.

[0315] It is an aromatic amine-based (that is, one having a bond of benzene ring-nitrogen) compound that is most widely used as the hole transporting material. A material that is widely used includes 4,4'-bis(diphenylamino)-biphenyl (hereinafter referred to as "TAD"), derivatives thereof such as 4,4'-bis[N-(3-methylphenyl)-N-phenyl-amino]-biphenyl (hereinafter referred to as "TPD"), 4,4'-bis[N-(1-naphthyl)-N-phenyl-amino]-biphenyl (hereinafter referred to as "α-NPD"), and star burst aromatic amine compounds such as 4,4',4''-tris(N,N-diphenyl-amino)-triphenylamine (hereinafter referred to as "TDATA") and 4,4',4''-tris[N-(3-methylphenyl)-N-phenyl-amino]-triphenylamine (hereinafter referred to as "MTDATA").

[0316] As the electron transporting material, a metal complex is often used, which includes a metal complex having a quinoline skeleton or a benzoquinoline skeleton such as Alq, BAlq, tris(4-methyl-8-quinolinolato)aluminum (hereinafter referred to as "Almq"), or bis(10-hydroxybenzo[h]-quinolinato)beryllium (hereinafter referred to as "BeBq"), and in addition, a metal complex having an oxazole-based or a thiazole-based ligand such as bis[2-(2-hydroxyphenyl)-benzoxazoloto]zinc (hereinafter referred to as "Zn(BOX)₂") or bis[2-(2-hydroxyphenyl)-benzothiazoloto]zinc (hereinafter referred to as "Zn(BTZ)₂"). Further, in addition to the metal complexes, oxadiazole derivatives such as 2-(4-biphenyl)-

5-(4-tert-butylphenyl)-1,3,4-oxadiazole (hereinafter referred to as "PBD") and OXD-7, triazole derivatives such as TAZ and 3-(4-tert-butylphenyl)-4-(4-ethylphenyl)-5-(4-biphenyl)-1-2,3,4-triazole (hereinafter referred to as "p-EtTAZ"), and phenanthroline derivatives such as bathophenanthroline (hereinafter referred to as "BPhen") and BCP have an electron transporting property.

[0317] As the electron injecting material, the above-mentioned electron transporting materials can be used. In addition, an extra-thin film of an insulator, for example, metal halide such as calcium fluoride, lithium fluoride, or cesium fluoride, alkali metal oxide such as lithium oxide, or the like is often used. Further, an alkali metal complex such as lithium acetyl acetonate (hereinafter referred to as "Li(acac)") or 8-quinolinolato-lithium (hereinafter referred to as "LiQ") is also effective.

[0318] As the light emitting material, in addition to the above-mentioned metal complexes such as Alq, Almq, BeBq, BAlq, Zn(BOX)₂, and Zn(BTZ)₂, various fluorescent pigments are effective. The fluorescent pigments include 4,4'-bis(2,2-diphenyl-vinyl)-biphenyl, which is blue, and 4-(dicyanomethylene)-2-methyl-6-(p-dimethylaminostyryl)-4H-pyran, which is red-orange, and the like. Also, a triplet light emitting material is available, which mainly includes a complex with platinum or iridium as a central metal. As the triplet light emitting material, tris(2-phenylpyridine)iridium, bis(2-(4'-tryl)pyridinato-N,C^{2'})acetylacetonato iridium (hereinafter referred to as "acacIr(tpy)₂"), 2,3,7,8,12,13,17,18-octaethyl-21H,23Hporphyrin-platinum, and the like are known.

[0319] By using the materials each having a function as described above in combination, a highly reliable light emitting element can be formed.

[0320] In the case of the pixel of FIG. 11, which is described in Embodiment Mode 3, a light emitting element in which layers are formed in a reverse order to that of FIG. 23A can be used as shown in FIG. 23B. That is, a cathode 2318, an electron injecting layer 2317 formed of an electron injecting material, an electron transporting layer 2316 formed of an electron transporting material, a light emitting layer 2315, a hole transporting layer 2314 formed of a hole transporting material, a hole injecting layer 2313 formed of a hole injecting material, and an anode 2312 are stacked in this order over a substrate 2311.

[0321] In addition, in order to extract light emission of a light emitting element, at least one of an anode and a cathode is required to transmit light. A TFT and a light emitting element are formed over a substrate; and there are light emitting elements having a top emission structure where light emission is taken out through a surface opposite to the substrate, having a bottom emission structure where light emission is taken out through a surface on the substrate side, and having a dual emission structure where light emission is taken out through a surface opposite to the substrate and a surface on the substrate side respectively. The pixel structure of the invention can be applied to the light emitting element having any emission structure.

[0322] Description is made with reference to FIG. 24A of a light emitting element with a top emission structure.

[0323] A driving TFT 2401 is formed over a substrate 2400 and a first electrode 2402 is formed in contact with a source electrode of the driving TFT 2401, over which a layer 2403 containing an organic compound and a second electrode 2404 are formed.

[0324] Further, the first electrode **2402** is an anode of a light emitting element. The second electrode **2404** is a cathode of the light emitting element. That is, a region where the layer **2403** containing an organic compound is interposed between the first electrode **2402** and the second electrode **2404** corresponds to the light emitting element.

[0325] Further, as a material used for the first electrode **2402** which functions as an anode, a material having a high work function is preferably used. For example, a single layer of a titanium nitride film, a chromium film, a tungsten film, a Zn film, a Pt film, or the like, a stacked layer of a titanium nitride film and a film containing aluminum as a main component, a stacked layer of three layers of a titanium nitride film, a film containing aluminum as a main component, and a titanium nitride film, or the like can be used. With a stacked layer structure, the resistance as a wire is low, a preferable ohmic contact can be obtained, and further a function as an anode can be obtained. By using a metal film which reflects light, an anode which does not transmit light can be formed.

[0326] As a material used for the second electrode **2404** which functions as a cathode, a stacked layer of a metal thin film formed of a material having a low work function (Al, Ag, Li, Ca, or an alloy thereof such as MgAg, MgIn, AlLi, CaF_2 , or Ca_3N_2) and a light-transmissive conductive film (of ITO (indium tin oxide), indium zinc oxide (IZO), zinc oxide (ZnO), or the like) is preferably used. By using a metal thin film and a light-transmissive conductive film in this manner, a cathode which can transmit light can be formed.

[0327] In this manner, light from the light emitting element can be extracted to the top surface as shown by an arrow in FIG. **24A**. That is, in the case of applying to the display panel shown in FIG. **22A**, light is emitted to the sealing substrate **2204** side. Therefore, in the case of using a light emitting element with a top emission structure to a display device, a substrate which transmits light is used as the sealing substrate **2204**.

[0328] In the case of providing an optical film, an optical film may be provided over the sealing substrate **2204**.

[0329] In the case of the pixel structure shown in FIG. **11** of Embodiment Mode 3, a metal film formed of a material which functions as a cathode and has a low work function, such as MgAg, MgIn, or AlLi can be used for the first electrode **2402**. For the second electrode **2404**, a light-transmissive film such as an ITO (indium tin oxide) film or an indium zinc oxide (IZO) film can be used. Accordingly, with this structure, the transmittance of the top light emission can be improved.

[0330] Further, description is made with reference to FIG. **24B** of a light emitting element with a bottom emission structure. The same reference numerals as those in FIG. **24A** are used since the structures are the same except for the light emission structure.

[0331] Here, as a material used for the first electrode **2402** which functions as an anode, a material having a high work function is preferably used. For example, a light-transmissive film such as an ITO (indium tin oxide) film or an indium zinc oxide (IZO) film can be used. By using a light-transmissive conductive film, an anode which can transmit light can be formed.

[0332] As a material used for the second electrode **2404** which functions as a cathode, a metal film formed of a material having a low work function (Al, Ag, Li, Ca, or an alloy thereof such as MgAg, MgIn, AlLi, CaF_2 , or Ca_3N_2) can be used. By using a metal film which reflects light, a cathode which does not transmit light can be formed.

[0333] In this manner, light from the light emitting element can be extracted to a bottom surface as shown by an arrow in FIG. **24B**. That is, in the case of applying to the display panel shown in FIGS. **22A** and **22B**, light is emitted to the substrate **2210** side. Therefore, in the case of using a light emitting element with a bottom emission structure to a display device, a substrate which transmits light is used as the substrate **2210**.

[0334] In the case of providing an optical film, an optical film may be provided over the substrate **2210**.

[0335] Description is made with reference to FIG. **24C** of a light emitting element with a dual emission structure. The same reference numerals as those in FIG. **24A** are used since the structures are the same except for the light emission structure.

[0336] Here, as a material used for the first electrode **2402** which functions as an anode, a material having a high work function is preferably used. For example, a light-transmissive film such as an ITO (indium tin oxide) film or an indium zinc oxide (IZO) film can be used. By using a light-transmissive conductive film, an anode which can transmit light can be formed.

[0337] As a material used for the second electrode **2404** which functions as a cathode, a stacked layer of a metal thin film formed of a material having a low work function (Al, Ag, Li, Ca, or an alloy thereof such as MgAg, MgIn, AlLi, CaF_2 , or Ca_3N_2), and a light-transmissive conductive film (ITO (indium tin oxide), indium oxide zinc oxide (In_2O_3 —ZnO) alloy, zinc oxide (ZnO), or the like) is preferably used. By using a metal thin film and a light-transmissive conductive film in this manner, a cathode which can transmit light can be formed.

[0338] In this manner, light from the light emitting element can be extracted to the both surfaces as shown by arrows of FIG. **24C**. That is, in the case of applying to the display panel shown in FIGS. **22A** and **22B**, light is emitted to the substrate **2210** side and the sealing substrate **2204** side. Therefore, in the case of applying a light emitting element with a dual emission structure to a display device, a substrate which transmits light is used as the substrate **2210** and the sealing substrate **2204**.

[0339] In the case of providing an optical film, optical films may be provided over both the substrate **2210** and the sealing substrate **2204**.

[0340] The invention can also be applied to a display device which realizes full color display by using a white light emitting element and a color filter.

[0341] As shown in FIG. **25**, a base film **2502** is formed over a substrate **2500** and a driving TFT **2501** is formed thereover. A first electrode **2503** is formed in contact with a source electrode of the driving TFT **2501** and a layer **2504** containing an organic compound and a second electrode **2505** are formed thereover.

[0342] The first electrode **2503** is an anode of a light emitting element. The second electrode **2505** is a cathode of the light emitting element. That is, a region where the layer **2504** containing an organic compound is interposed between the first electrode **2503** and the second electrode **2505** corresponds to the light emitting element. In the structure shown in FIG. **25**, white light is emitted. A red color filter **2506R**, a green color filter **2506G**, and a blue color filter **2506B** are provided over the light emitting element, thereby full color display can be performed. Further, a black matrix (also referred to as BM) **2507** for separating these color filters is provided.

[0343] The aforementioned structures of the light emitting element can be used in combination and can be appropriately used for the display device having the pixel structure of the invention. The structures of the display panel and the light emitting elements which are described above are examples and it is needless to say that the pixel structure of the invention can be applied to display devices having other structures.

[0344] Next, a partial cross-sectional view of a pixel portion of a display panel is described.

[0345] First, description is made with reference to FIGS. 26A and 26B and FIGS. 27A and 27B of the case of using a crystalline semiconductor film (polysilicon (p-Si:H) film) as a semiconductor layer of a transistor.

[0346] Here, the semiconductor layer is obtained by, for example, forming an amorphous silicon (a-Si) film over a substrate by a known film deposition method. Note that the semiconductor film is not limited to the amorphous silicon film, and any semiconductor film having an amorphous structure (including a microcrystalline semiconductor film) may be used. Further, a compound semiconductor film having an amorphous structure, such as an amorphous silicon germanium film may be used.

[0347] Then, the amorphous silicon film is crystallized by laser crystallization, thermal crystallization using RTA or an annealing furnace, thermal crystallization using a metal element which promotes crystallization, or the like. Needless to say, such crystallization may be performed in combination.

[0348] As a result of the aforementioned crystallization, a crystallized region is formed in a part of the amorphous semiconductor film.

[0349] In addition, the crystalline semiconductor film having a partially increased crystallinity is patterned into a desired shape, and an island-shaped semiconductor film (each of the films that are formed by separating one semiconductor film) is formed with the crystallized region. This semiconductor film is used as the semiconductor layer of the transistor. Note that patterning is to process a film shape, which means forming a film pattern by a photolithography technique (including forming contact hole in photosensitive acrylic and processing photosensitive acrylic so as to be a spacer), forming a mask pattern by a photolithography technique and etching with the use of the mask pattern, or the like.

[0350] As shown in FIG. 26A, a base film 26102 is formed over a substrate 26101, and a semiconductor layer is formed thereover. The semiconductor layer includes a channel forming region 26103 and an impurity region 26105 functioning as a source or drain region, which are in a driving transistor 26118, and a channel forming region 26106, a low concentration impurity region 26107, and an impurity region 26108 functioning as a lower electrode, which are in a capacitor 26119. Note that channel doping may be performed to the channel forming regions 26103 and 26106.

[0351] As the substrate, a glass substrate, a quartz substrate, a ceramic substrate, a plastic substrate, or the like can be used. The base film 26102 can be formed using a single layer of aluminum nitride (AlN), silicon oxide (SiO₂), silicon oxynitride (SiO_xN_y), or the like, or stacked layers thereof.

[0352] A gate electrode 26110 and an upper electrode 26111 of the capacitor are formed over the semiconductor layer with a gate insulating film 26109 interposed therebetween.

[0353] An interlayer insulating film 26112 is formed so as to cover the driving transistor 26118 and the capacitor 26119. Then, a contact hole is formed in the interlayer insulating film

26112, through which a wire 26113 is in contact with the impurity region 26105. A pixel electrode 26114 is formed in contact with the wire 26113, and an interlayer insulator 26115 is formed so as to cover end portions of the pixel electrode 26114 and the wire 26113. Here, the interlayer insulator 26115 is formed with a positive photosensitive acrylic resin film. Then, a layer 26116 containing an organic compound and an opposed electrode 26117 are formed over the pixel electrode 26114. Thus, a light emitting element 26120 corresponds to a region where the layer 26116 containing an organic compound is interposed between the pixel electrode 26114 and the opposed electrode 26117.

[0354] In addition, as shown in FIG. 26B, a low concentration impurity region 26202 may be provided so as to overlap the upper electrode 26111 in the low concentration impurity region 26107 which form a part of the lower electrode of the capacitor 26119. That is, the lower electrode of the capacitor 26119 is formed with a channel forming region 26201, the low concentration impurity regions 26202 and 26107, and an impurity region 26108. Note that common portions to those in FIG. 26A are denoted by the same reference numerals, and description thereof is omitted.

[0355] In addition, as shown in FIG. 27A, a second upper electrode 26301 may be provided, which is formed in the same layer as the wire 26113 in contact with the impurity region 26105 of the driving transistor 26118. Note that common portions to those in FIG. 26A are denoted by the same reference numerals, and description thereof is omitted. A second capacitor is formed by interposing the interlayer insulating film 26112 between the second upper electrode 26301 and the upper electrode 26111. In addition, since the second upper electrode 26301 is in contact with the impurity region 26108, a first capacitor having such a structure that the gate insulating film 26109 is interposed between the upper electrode 26111 and the channel forming region 26106, and the second capacitor having such a structure that the interlayer insulating film 26112 is interposed between the upper electrode 26111 and the second upper electrode 26301 are connected in parallel, so that a capacitor 26302 having the first and second capacitors is obtained. Since the capacitor 26302 has a total capacitance of those of the first and second capacitors, the capacitor having a large capacitance can be formed in a small area. That is, using the capacitor in the pixel structure of the invention will lead to a further improved aperture ratio.

[0356] Alternatively, a structure of a capacitor as shown in FIG. 27B may be adopted. A base film 27102 is formed over a substrate 27101, and a semiconductor layer is formed thereover. The semiconductor layer includes a channel forming region 27103 and an impurity region 27105 to function as a source or drain region of a driving transistor 27118. Note that channel doping may be performed to the channel forming region 27103.

[0357] As the substrate, a glass substrate, a quartz substrate, a ceramic substrate, a plastic substrate, or the like can be used. The base film 27102 can be formed using a single layer of aluminum nitride (AlN), silicon oxide (SiO₂), silicon oxynitride (SiO_xN_y), or the like or stacked layers thereof.

[0358] A gate electrode 27107 and a first electrode 27108 are formed over the semiconductor layer with a gate insulating film 27106 interposed therebetween.

[0359] A first interlayer insulating film 27109 is formed so as to cover the driving transistor 27118 and the first electrode 27108. Then, a contact hole is formed in the first interlayer insulating film 27109, through which a wire 27110 is in

contact with the impurity region **27105**. In addition, a second electrode **27111** is formed in the same layer and with the same material as the wire **27110**.

[0360] Furthermore, a second interlayer insulating film **27112** is formed so as to cover the wire **27110** and the second electrode **27111**. Then, a contact hole is formed in the second interlayer insulating film **27112**, through which a pixel electrode **27113** is formed in contact with the wire **27110**. A third electrode **27114** is formed in the same layer and with the same material as the pixel electrode **27113**. Here, a capacitor **27119** is formed of the first electrode **27108**, the second electrode **27111**, and the third electrode **27114**.

[0361] An insulator **27115** is formed so as to cover an end portion of the pixel electrode **27113** and the third electrode **27114**, over which a layer **27116** containing an organic compound and an opposed electrode **27117** are formed. Then, a light emitting element **27120** corresponds to a region where the layer **27116** containing an organic compound is interposed between the pixel electrode **27113** and the opposed electrode **27117**.

[0362] As described above, each of the structures shown in FIGS. **26A** and **26B** and FIGS. **27A** and **27B** can be given as a structure of a transistor using a crystalline semiconductor film for its semiconductor layer. Note that the transistors having the structures shown in FIGS. **26A** and **26B** and FIGS. **27A** and **27B** are examples of transistors with a top-gate structure. That is, the transistor may be either a p-channel transistor or an n-channel transistor. In the case where the transistor is an n-channel transistor, the LDD region may be formed either so as to overlap the gate electrode or not to overlap, or a part of the LDD region may be formed so as to overlap the gate electrode. Further, the gate electrode may have a tapered shape and the LDD region may be provided below the tapered portion of the gate electrode in a self-aligned manner. In addition, the number of gate electrodes is not limited to two, and a multi-gate structure with three or more gate electrodes may be employed, or a single gate structure may also be employed.

[0363] By using a crystalline semiconductor film for a semiconductor layer (channel forming region, source region, drain region, or the like) of a transistor included in the pixel of the invention, for example, it becomes easier to form the scan line driver circuit **402** and the signal line driver circuit **401** over the same substrate as the pixel portion **403** in FIG. **4**.

[0364] Next, as a structure of a transistor which uses polysilicon (p-Si) for its semiconductor layer, FIG. **30A** shows a partial cross-sectional view of a display panel using a transistor which has a structure where a gate electrode is interposed between a substrate and a semiconductor layer, that is, a transistor with a bottom-gate structure where a gate electrode is located below a semiconductor layer.

[0365] A base film **3002** is formed over a substrate **3001**. Then, a gate electrode **3003** is formed over the base film **3002**. A first electrode **3004** is formed in the same layer and with the same material as the gate electrode. As a material of the gate electrode **3003**, polycrystalline silicon to which phosphorus is added can be used. Besides polycrystalline silicon, silicide which is a compound of metal and silicon may be used.

[0366] Then, a gate insulating film **3005** is formed so as to cover the gate electrode **3003** and the first electrode **3004**. As the gate insulating film **3005**, a silicon oxide film, a silicon nitride film, or the like is used.

[0367] A semiconductor layer is formed over the gate insulating film **3005**. The semiconductor layer includes a channel

forming region **3006**, an LDD region **3007**, and an impurity region **3008** functioning as a source or drain region, which are in a driving transistor **3022**, and a channel forming region **3009**, an LDD region **3010**, and an impurity region **3011**, which function as a second electrode of a capacitor **3023**. Note that channel doping may be performed to the channel forming regions **3006** and **3009**.

[0368] As the substrate, a glass substrate, a quartz substrate, a ceramic substrate, a plastic substrate, or the like can be used. The base film **3002** can be formed using a single layer of aluminum nitride (AlN), silicon oxide (SiO₂), silicon oxynitride (SiO_xN_y), or the like or stacked layers thereof.

[0369] A first interlayer insulating film **3012** is formed so as to cover the semiconductor layer. Then, a contact hole is formed in the first interlayer insulating film **3012**, through which a wire **3013** is in contact with the impurity region **3008**. A third electrode **3014** is formed in the same layer and with the same material as the wire **3013**. The capacitor **3023** is formed with the first electrode **3004**, the second electrode, and the third electrode **3014**.

[0370] In addition, an opening portion **3015** is formed in the first interlayer insulating film **3012**. A second interlayer insulating film **3016** is formed so as to cover the driving transistor **3022**, the capacitor **3023**, and the opening portion **3015**. Then, a contact hole is formed in the second interlayer insulating film **3016**, through which a pixel electrode **3017** is formed. Then, an insulator **3018** is formed so as to cover end portions of the pixel electrode **3017**. For example, a positive photosensitive acrylic resin film can be used. Subsequently, a layer **3019** containing an organic compound and an opposed electrode **3020** are formed over the pixel electrode **3017**. Thus, a light emitting element **3021** corresponds to a region where the layer **3019** containing an organic compound is interposed between the pixel electrode **3017** and the opposed electrode **3020**. The opening portion **3015** is located below the light emitting element **3021**. That is, in the case where light emitted from the light emitting element **3021** is extracted from the substrate side, the transmittance can be improved due to the existence of the opening portion **3015**.

[0371] Furthermore, a fourth electrode **3024** may be formed in the same layer and with the same material as the pixel electrode **3017** in FIG. **30A** so as to obtain a structure shown in FIG. **30B**. In this case, a capacitor **3025** can be formed with the first electrode **3004**, the second electrode, the third electrode **3014**, and the fourth electrode **3024**.

[0372] Next, description is made of the case of using an amorphous silicon (a-Si:H) film as a semiconductor layer of a transistor. FIGS. **31A** and **31B** show cases of a top-gate transistor, and FIGS. **32A**, **32B**, **30A**, and **30B** show cases of a bottom-gate transistor.

[0373] FIG. **31A** shows a cross sectional view of a transistor having a forward staggered structure, which uses amorphous silicon for its semiconductor layer. A base film **3102** is formed over a substrate **3101**. Further, a pixel electrode **3103** is formed over the base film **3102**. In addition, a first electrode **3104** is formed in the same layer and with the same material as the pixel electrode **3103**.

[0374] As the substrate, a glass substrate, a quartz substrate, a ceramic substrate, a plastic substrate, or the like can be used. The base film **3102** can be formed using a single layer of aluminum nitride (AlN), silicon oxide (SiO₂), silicon oxynitride (SiO_xN_y), or the like or stacked layers thereof.

[0375] Wires **3105** and **3106** are formed over the base film **3102**, and an end portion of the pixel electrode **3103** is cov-

ered with the wire 3105. N-type semiconductor layers 3107 and 3108 each having N-type conductivity are formed over the wires 3105 and 3106 respectively. In addition, a semiconductor layer 3109 is formed between the wires 3105 and 3106 and over the base film 3102, which is partially extended so as to cover the N-type semiconductor layers 3107 and 3108. Note that this semiconductor layer is formed with an amorphous semiconductor film such as an amorphous silicon (a-Si:H) film or a microcrystalline semiconductor (μ -Si:H) film. Then, a gate insulating film 3110 is formed over the semiconductor layer 3109, and an insulating film 3111 is formed in the same layer and with the same material as the gate insulating film 3110, and also over the first electrode 3104. Note that as the gate insulating film 3110, a silicon oxide film, a silicon nitride film, or the like is used.

[0376] A gate electrode 3112 is formed over the gate insulating film 3110. In addition, a second electrode 3113 is formed in the same layer and with the same material as the gate electrode, and over the first electrode 3104 with the insulating film 3111 interposed therebetween. A capacitor 3119 corresponds to a region where the insulating film 3111 is interposed between the first electrode 3104 and the second electrode 3113. An insulator 3114 is formed so as to cover end portions of the pixel electrode 3103, the driving transistor 3118, and the capacitor 3119.

[0377] A layer 3115 containing an organic compound and an opposed electrode 3116 are formed over the insulator 3114 and the pixel electrode 3103 located in an opening portion of the insulator 3114. Thus, a light emitting element 3117 corresponds to a region where the layer 3115 containing an organic compound is interposed between the pixel electrode 3103 and the opposed electrode 3116.

[0378] The first electrode 3104 shown in FIG. 31A may be formed like a first electrode 3120 as shown in FIG. 31B. The first electrode 3120 is formed in the same layer and with the same material as the wires 3105 and 3106.

[0379] FIGS. 32A and 32B are partial cross-sectional views of a display panel having a bottom-gate transistor which uses amorphous silicon as its semiconductor layer.

[0380] A base film 3202 is formed over a substrate 3201. A gate electrode 3203 and a first electrode 3204 formed in the same layer and with the same material over the base film 3202. As a material of the gate electrode 3203, polycrystalline silicon to which phosphorus is added can be used. Besides polycrystalline silicon, silicide which is a compound of metal and silicon may be used.

[0381] Then, a gate insulating film 3205 is formed so as to cover the gate electrode 3203 and the first electrode 3204. As the gate insulating film 3205, a silicon oxide film, a silicon nitride film, or the like is used.

[0382] A semiconductor layer 3206 is formed over the gate insulating film 3205. In addition, a semiconductor layer 3207 is formed in the same layer and with the same material as the semiconductor layer 3206.

[0383] As the substrate, a glass substrate, a quartz substrate, a ceramic substrate, a plastic substrate, or the like can be used. The base film 3202 can be formed using a single layer of aluminum nitride (AlN), silicon oxide (SiO_2), silicon oxynitride (SiO_xN_y), or the like or stacked layers thereof.

[0384] N-type semiconductor layers 3208 and 3209 having N-type conductivity are formed over the semiconductor layer 3206, and an N-type semiconductor layer 3210 is formed over the semiconductor layer 3207.

[0385] Wires 3211 and 3212 are formed over the N-type semiconductor layers 3208 and 3209 respectively, and a conductive layer 3213 is formed in the same layer and with the same material as the wires 3211 and 3212, over the N-type semiconductor layer 3210.

[0386] Thus, a second electrode is formed with the semiconductor layer 3207, the N-type semiconductor layer 3210, and the conductive layer 3213. Note that a capacitor 3220 having a structure where the gate insulating film 3205 is interposed between the second electrode and the first electrode 3204 is formed.

[0387] One end portion of the wire 3211 is extended, and a pixel electrode 3214 is formed so as to be in contact with an upper portion of the extended wire 3211.

[0388] In addition, an insulator 3215 is formed so as to cover end portions of the pixel electrode 3214, a driving transistor 3219, and the capacitor 3220.

[0389] Then, a layer 3216 containing an organic compound and an opposed electrode 3217 are formed over the pixel electrode 3214 and the insulator 3215. A light emitting element 3218 corresponds to a region where the layer 3216 containing an organic compound is interposed between the pixel electrode 3214 and the opposed electrode 3217.

[0390] The semiconductor layer 3207 and the N-type semiconductor layer 3210 to be a part of the second electrode of the capacitor are not necessarily required. That is, the second electrode may be the conductive layer 3213, so that the capacitor may have such a structure that the gate insulating film is interposed between the first electrode 3204 and the conductive layer 3213.

[0391] Note that the pixel electrode 3214 is formed before forming the wire 3211 in FIG. 32A, thereby a capacitor 3222 as shown in FIG. 32B can be obtained, which has a structure where the gate insulating film 3205 is interposed between the first electrode 3204 and a second electrode 3221 formed of the pixel electrode 3214.

[0392] Although FIGS. 32A and 32B show inverted staggered channel-etched transistors, a channel-protective transistor may be used. Description of channel-protective transistors is made with reference to FIGS. 33A and 33B.

[0393] A channel-protective transistor shown in FIG. 33A is different from the channel-etched driving transistor 3219 shown in FIG. 32A in that an insulator 3301 functioning as an etching mask is provided over the channel forming region in the semiconductor layer 3206. Common portions except that point are denoted by the same reference numerals.

[0394] Similarly, a channel-protective transistor shown in FIG. 33B is different from the channel-etched driving transistor 3219 shown in FIG. 32B in that the insulator 3301 functioning as an etching mask is provided over the channel forming region in the semiconductor layer 3206. Common portions except that point are denoted by the same reference numerals.

[0395] By using an amorphous semiconductor film as a semiconductor layer (channel forming region, source region, drain region, and the like) of a transistor included in the pixel of the invention, the manufacturing cost can be reduced. For example, an amorphous semiconductor film can be applied by using the pixel structure shown in FIG. 2.

[0396] Note that structures of the transistors and capacitors to which the pixel structure of the invention can be applied are

not limited to those described above, and various structures of transistors and capacitors can be used.

Embodiment Mode 7

[0397] The display device of the invention can be applied to various electronic appliances, specifically a display portion of electronic appliances. The electronic appliances include cameras such as a video camera and a digital camera, a goggle-type display, a navigation system, an audio reproducing device (car audio component stereo, audio component stereo, or the like), a computer, a game machine, a portable information terminal (mobile computer, mobile phone, mobile game machine, electronic book, or the like), an image reproducing device having a recording medium (specifically, a device for reproducing a recording medium such as a digital versatile disc (DVD) and having a display for displaying the reproduced image) and the like.

[0398] FIG. 34A shows a display which includes a housing 34001, a supporting base 34002, a display portion 34003, a speaker portion 34004, a video inputting terminal 34005, and the like. A display device having the pixel structure of the invention can be used for the display portion 34003. Note that the display includes all display devices for displaying information such as for a personal computer, receiving television broadcasting, and displaying an advertisement. A display using the display device having the pixel structure of the invention for the display portion 34003 can reduce power consumption and prevent a display defect. Further, cost reduction can be achieved.

[0399] In recent years, the need to grow in size of a display has been increased. In accordance with the enlargement of a display, rise in price becomes a problem. Therefore, it is an object to reduce the manufacturing cost as much as possible and a high quality product is provided at as low price as possible.

[0400] For example, by applying the pixel structure of FIG. 2, FIG. 11, or the like to a pixel portion of a display panel, a display panel formed with unipolar transistors can be provided. Therefore, manufacturing steps can be reduced, which leads to reduction in the manufacturing cost.

[0401] In addition, by forming the pixel portion and the peripheral driver circuit over the same substrate as shown in FIG. 22A, the display panel can be constituted by circuits including unipolar transistors.

[0402] In addition, by using an amorphous semiconductor (such as amorphous silicon (a-Si:H)) as a semiconductor layer of a transistor in a circuit constituting the pixel portion, manufacturing steps can be simplified and further cost reduction can be realized. In this case, it is preferable that a driver circuit in the periphery of the pixel portion be formed into an IC chip and mounted on the display panel by COG or the like as shown in FIGS. 28B and 29A. In this manner, by using an amorphous semiconductor, it becomes easy to grow in size of the display.

[0403] FIG. 34B shows a camera which includes a main body 34101, a display portion 34102, an image receiving portion 34103, operating keys 34104, an external connection port 34105, a shutter 34106, and the like.

[0404] In recent years, in accordance with advance in performance of a digital camera and the like, competitive manufacturing thereof has been intensified. Thus, it is important to provide a higher-performance product at as low price as possible. A digital camera using a display device having a pixel structure of the invention for the display portion 34102 can

reduce power consumption and prevent a display defect. Further, cost reduction can be achieved.

[0405] By using the pixel structure of FIG. 2 or FIG. 11 for the pixel portion, the pixel portion can be constituted by unipolar transistors. In addition, as shown in FIG. 28A, by forming a signal line driver circuit whose operating speed is high into an IC chip, and forming a scan line driver circuit whose operating speed is relatively low with a circuit constituted by unipolar transistors over the same substrate as the pixel portion, higher performance can be realized and cost reduction can be achieved. In addition, by using an amorphous semiconductor such as amorphous silicon for a semiconductor layer of a transistor in the pixel portion and the scan line driver circuit formed over the same substrate as the pixel portion, further cost reduction can be achieved.

[0406] FIG. 34C shows a computer which includes a main body 34201, a housing 34202, a display portion 34203, a keyboard 34204, an external connection port 34205, a pointing mouse 34206, and the like. A computer using a display device having the pixel structure of the invention for the display portion 34203 can reduce power consumption and prevent a display defect. Further, cost reduction can be achieved.

[0407] FIG. 34D shows a mobile computer which includes a main body 34301, a display portion 34302, a switch 34303, operating keys 34304, an infrared port 34305, and the like. A mobile computer using a display device having a pixel structure of the invention for the display portion 34302 can reduce power consumption and prevent a display defect. Further, cost reduction can be achieved.

[0408] FIG. 34E shows a portable image reproducing device having a recording medium (specifically, a DVD reproducing device), which includes a main body 34401, a housing 34402, a display portion A 34403, a display portion B 34404, a recording medium (DVD or the like) reading portion 34405, an operating key 34406, a speaker portion 34407, and the like. The display portion A 34403 mainly displays image data and the display portion B 34404 mainly displays text data. An image reproducing device using a display device having a pixel structure of the invention for the display portions A 34403 and B 34404 can reduce power consumption and prevent a display defect. Further, cost reduction can be achieved.

[0409] FIG. 34F shows a goggle-type display which includes a main body 34501, a display portion 34502, and an arm portion 34503. A goggle type display using a display device having a pixel structure of the invention for the display portion 34502 can reduce power consumption and prevent a display defect. Further, cost reduction can be achieved.

[0410] FIG. 34G shows a video camera which includes a main body 34601, a display portion 34602, a housing 34603, an external connection port 34604, a remote control receiving portion 34605, an image receiving portion 34606, a battery 34607, an audio input portion 34608, operating keys 34609, an eye piece portion 34610, and the like. A video camera using a display device having a pixel structure of the invention for the display portion 34602 can reduce power consumption and prevent a display defect. Further, cost reduction can be achieved.

[0411] FIG. 34H shows a mobile phone which includes a main body 34701, a housing 34702, a display portion 34703, an audio inputting portion 34704, an audio outputting portion 34705, operating keys 34706, an external connection port 34707, an antenna 34708, and the like.

[0412] In recent years, a mobile phone has been provided with a game function, a camera function, an electronic money function, or the like, and the need of a high-value added mobile phone has been increased. Further, a high-definition display has been demanded. A mobile phone using a display device having the pixel structure of the invention for the display portion **34703** can reduce power consumption and prevent a display defect. Further, an aperture ratio of a pixel is increased, and high definition display can be performed. In addition, cost reduction can be achieved.

[0413] For example, by applying the pixel structure of FIG. 2 for the pixel portion, an aperture ratio of a pixel can be improved. Specifically, by using an n-channel transistor as a driving transistor for driving a light emitting element, the aperture ratio of the pixel is improved. Consequently, a mobile phone having a high-definition display portion can be provided.

[0414] In addition, since the aperture ratio is improved, a high-value added mobile phone having a high-definition display portion can be provided by using the display device having a dual emission structure as shown in FIG. 24C for the display portion.

[0415] While a mobile phone has been multifunctional and frequency of use thereof has been increased, the life per charge has been required to be long.

[0416] For example, by forming a peripheral driver circuit into an IC chip as shown in FIG. 28B and FIG. 29A and using a CMOS or the like, power consumption can be reduced.

[0417] Thus, the invention can be applied to various electronic appliances.

Embodiment Mode 8

[0418] In this embodiment mode, description is made with reference to FIG. 37 of an example of a structure of a mobile phone which has a display portion having a display device using a pixel structure of the invention.

[0419] A display panel **3710** is incorporated in a housing **3700** so as to be freely attached and detached. The shape and size of the housing **3700** can be appropriately changed in accordance with the size of the display panel **3710**. The housing **3700** provided with the display panel **3710** is fitted in a printed circuit board **3701** so as to be assembled as a module.

[0420] The display panel **3710** is connected to the printed circuit board **3701** through an FPC **3711**. A speaker **3702**, a microphone **3703**, a transmitting and receiving circuit **3704**, and a signal processing circuit **3705** including a CPU, a controller, and the like are formed over the printed circuit board **3701**. Such a module, an inputting means **3706**, and a battery **3707** are combined, which is stored in a housing **3709**. A pixel portion of the display panel **3710** is disposed so as to be seen from an opening window formed in the housing **3709**.

[0421] The display panel **3710** may be formed by forming a pixel portion and a part of peripheral driver circuits (a driver circuit whose operation frequency is low among a plurality of driver circuits) using TFTs over the same substrate; forming a part of the peripheral driver circuits (a driver circuit whose operation frequency is high among the plurality of driver circuits) into an IC chip; and mounting the IC chip on the display panel **3710** by COG (Chip On Glass). The IC chip may be, alternatively, connected to a glass substrate by using TAB (Tape Automated Bonding) or a printed circuit board. It is to be noted that FIG. 28A shows an example of structure of such a display panel that a part of peripheral driver circuits is formed over the same substrate as a pixel portion and an IC

chip provided with the other part of the peripheral driver circuits is mounted by COG or the like. By employing the above-described structure, power consumption of a display device can be reduced and the life per charge of a mobile phone can be made long. In addition, cost reduction of the mobile phone can be achieved.

[0422] To the pixel portion, the pixel structures described in Embodiment Modes 1 to 4 can be appropriately applied.

[0423] For example, by applying the pixel structure of FIG. 2 described in Embodiment Mode 1 or the pixel structure of FIG. 11 described in Embodiment Mode 3, the manufacturing steps can be reduced. That is to say, the pixel portion and the peripheral driver circuit formed over the same substrate as the pixel portion are constituted by unipolar transistors in order to achieve cost reduction.

[0424] In addition, in order to further reduce the power consumption, the pixel portion may be formed using TFTs over a substrate, all of the peripheral driver circuits may be formed into an IC chip, and the IC chip may be mounted on the display panel by COG (Chip On Glass) or the like as shown in FIGS. 28B and 29A. The pixel structure of FIG. 2 is used for the pixel portion and an amorphous semiconductor film is used for a semiconductor layer of a transistor, thereby reducing manufacturing cost.

[0425] It is to be noted that the structure described in this embodiment mode is an example of a mobile phone, and the pixel structure of the invention can be applied not only to a mobile phone having the above-described constitution but also to mobile phones having various structures.

Embodiment Mode 9

[0426] FIG. 35 shows an EL module combining a display panel **3501** and a circuit board **3502**. The display panel **3501** includes a pixel portion **3503**, a scan line driver circuit **3504**, and a signal line driver circuit **3505**. A control circuit **3506**, a signal dividing circuit **3507**, and the like are formed over the circuit board **3502**. The display panel **3501** and the circuit board **3502** are connected to each other by a connecting wire **3508**. As the connecting wire, an FPC or the like can be used.

[0427] The display panel **3501** may be formed by forming a pixel portion and a part of peripheral driver circuits (a driver circuit whose operation frequency is low among a plurality of driver circuits) using TFTs over the same substrate; forming a part of the peripheral driver circuits (a driver circuit whose operation frequency is high among the plurality of driver circuits) into an IC chip; and mounting the IC chip on the display panel **3501** by COG (Chip On Glass) or the like. The IC chip may be, alternatively, mounted on the display panel **3501** by using TAB (Tape Automated Bonding) or a printed circuit board. It is to be noted that FIG. 28A shows an example of structure where a part of peripheral driver circuits is formed over the same substrate as a pixel portion and an IC chip provided with the other part of the peripheral driver circuits is mounted by COG or the like.

[0428] In the pixel portion, the pixel structures described in Embodiment Modes 1 to 4 can be appropriately applied.

[0429] For example, by applying the pixel structure of FIG. 2 described in Embodiment Mode 1 or the pixel structure of FIG. 11 described in Embodiment Mode 3, the manufacturing steps can be reduced. That is to say, the pixel portion and the peripheral driver circuit formed over the same substrate as the pixel portion are constituted by unipolar transistors in order to achieve cost reduction.

[0430] In addition, in order to further reduce the power consumption, the pixel portion may be formed using TFTs over a glass substrate, all of the peripheral driver circuits may be formed into an IC chip, and the IC chip may be mounted on the display panel by COG (Chip On Glass) or the like.

[0431] In addition, by applying the pixel structure shown in FIG. 2 of Embodiment Mode 1, pixels can be constituted only by n-channel transistors, so that an amorphous semiconductor (such as amorphous silicon) can be applied to a semiconductor layer of a transistor. That is, a large display device where it is difficult to form an even crystalline semiconductor film can be manufactured. Further, by using an amorphous semiconductor film for a semiconductor layer of a transistor constituting a pixel, the manufacturing steps can be reduced and reduction in the manufacturing cost can be achieved.

[0432] It is preferable that, in the case where an amorphous semiconductor film is applied to a semiconductor layer of a transistor constituting a pixel, the pixel portion be formed using TFTs over a substrate, all of the peripheral driver circuits be formed into an IC chip, and the IC chip be mounted on the display panel by COG (Chip On Glass). Note that FIG. 28B shows an example of the structure where a pixel portion is formed over a substrate and an IC chip provided with a peripheral driver circuit is mounted on the substrate by COG or the like.

[0433] An EL television receiver can be completed with the above-described EL module. FIG. 36 is a block diagram showing a main structure of an EL television receiver. A tuner 3601 receives a video signal and an audio signal. The video signals are processed by a video signal amplifier circuit 3602, a video signal processing circuit 3603 for converting a signal outputted from the video signal amplifier circuit 3602 into a color signal corresponding to each color of red, green and blue, and the control circuit 3506 for converting the video signal into the input specification of a driver circuit. The control circuit 3506 outputs a signal to each of the scan line side and the signal line side. In the case of driving in a digital manner, a structure where the signal dividing circuit 3507 is provided on the signal line side to supply an input digital signal by dividing into m signals may be employed.

[0434] An audio signal received by the tuner 3601 is transmitted to an audio signal amplifier circuit 3604, an output thereof is supplied to a speaker 3606 through an audio signal processing circuit 3605. A control circuit 3607 receives receiving station (received frequency) and volume control data from an input portion 3608, and transmits signals to the tuner 3601 and the audio signal processing circuit 3605.

[0435] By incorporating the EL module shown in FIG. 35 into the housing 34001, a TV receiver can be completed as shown in FIG. 34A. The display portion 34003 is constituted by the EL module. In addition, the speaker portion 34004, the video inputting terminal 34005, and the like are provided appropriately.

[0436] It is needless to say that the invention can also be applied to various appliances other than the TV receiver, such as a monitor of a personal computer, and in particular a large display medium such as an information display panel at the station or the airport, and an advertisement board on the street.

[0437] This application is based on Japanese Patent Application serial no. 2005-191145 filed in Japan Patent Office on 30, Jun. 2005, the entire contents of which are hereby incorporated by reference.

What is claimed is:

1. A semiconductor device comprising:
 - a lightemitting element;
 - a transistor including a gate electrode, a gate insulating film over the gate electrode and a semiconductor layer over the gate insulating film;
 - a capacitor; and
 - an insulating film over the transistor and the capacitor, wherein one of a source and a drain of the transistor is electrically connected to a pixel electrode of the lightemitting element via a wiring,
 - wherein an electrode of the capacitor is electrically connected to the pixel electrode of the lightemitting element,
 - wherein the insulating film covers at least part of the wiring and is in contact with the semiconductor layer, and wherein the semiconductor layer includes ZnO.
2. A semiconductor device comprising:
 - a lightemitting element;
 - a transistor including a gate electrode, a gate insulating film over the gate electrode and a semiconductor layer over the gate insulating film;
 - a capacitor; and
 - an insulating film over the transistor and the capacitor, wherein one of a source and a drain of the transistor is electrically connected to a pixel electrode of the lightemitting element via a wiring,
 - wherein an electrode of the capacitor is electrically connected to the pixel electrode of the lightemitting element,
 - wherein the insulating film covers at least part of the wiring and is in contact with the semiconductor layer, and wherein the semiconductor layer includes a-InGaZnO.
3. A semiconductor device comprising:
 - a lightemitting element;
 - a transistor including a gate electrode, a gate insulating film over the gate electrode and a semiconductor layer over the gate insulating film;
 - a capacitor; and
 - an insulating film over the transistor and the capacitor, wherein one of a source and a drain of the transistor is electrically connected to a pixel electrode of the lightemitting element via a wiring,
 - wherein an electrode of the capacitor is electrically connected to the pixel electrode of the lightemitting element,
 - wherein the insulating film covers at least part of the wiring and is in contact with the semiconductor layer, and wherein the semiconductor layer includes at least two of In, Ga and Zn.
4. A semiconductor device comprising:
 - a lightemitting element;
 - a transistor including a gate electrode, a gate insulating film over the gate electrode and a semiconductor layer over the gate insulating film;
 - a capacitor; and
 - an insulating film on the semiconductor layer, wherein one of a source and a drain of the transistor is electrically connected to a pixel electrode of the lightemitting element via a wiring,
 - wherein an electrode of the capacitor is electrically connected to the pixel electrode of the lightemitting element,

- wherein the wiring overlaps an end of the insulating film, and wherein the semiconductor layer includes ZnO.
- 5.** A semiconductor device comprising:
 a lightemitting element;
 a transistor including a gate electrode, a gate insulating film over the gate electrode and a semiconductor layer over the gate insulating film;
 a capacitor; and
 an insulating film on the semiconductor layer,
 wherein one of a source and a drain of the transistor is electrically connected to a pixel electrode of the lightemitting element via a wiring,
 wherein an electrode of the capacitor is electrically connected to the pixel electrode of the lightemitting element,
 wherein the wiring overlaps an end of the insulating film, and
 wherein the semiconductor layer includes a-InGaZnO.
- 6.** A semiconductor device comprising:
 a lightemitting element;
 a transistor including a gate electrode, a gate insulating film over the gate electrode and a semiconductor layer over the gate insulating film;
 a capacitor; and
 an insulating film on the semiconductor layer,
 wherein one of a source and a drain of the transistor is electrically connected to a pixel electrode of the lightemitting element via a wiring,
 wherein an electrode of the capacitor is electrically connected to the pixel electrode of the lightemitting element,
 wherein the wiring overlaps an end of the insulating film, and
 wherein the semiconductor layer includes at least two of In, Ga and Zn.
- 7.** A semiconductor device comprising:
 a display element;
 a first transistor including a gate electrode, a gate insulating film over the gate electrode and a semiconductor layer over the gate insulating film;
 a second transistor;
 a capacitor; and
 an insulating film over the first transistor, the second transistor and the capacitor,
 wherein one of a source and a drain of the first transistor is electrically connected to a pixel electrode of the display element via a wiring,
 wherein one of a source and a drain of the second transistor is electrically connected to the pixel electrode of the display element,
 wherein a first electrode of the capacitor is electrically connected to the pixel electrode of the display element,
 wherein a second electrode of the capacitor is electrically connected to a gate electrode of the second transistor,
 wherein the insulating film covers at least part of the wiring and is in contact with the semiconductor layer, and
 wherein the semiconductor layer includes ZnO.
- 8.** The semiconductor device according to claim 7, wherein the display element includes an electron ink.
- 9.** A semiconductor device comprising:
 a display element;
 a first transistor including a gate electrode, a gate insulating film over the gate electrode and a semiconductor layer over the gate insulating film;
 a second transistor;
 a capacitor; and
 an insulating film over the first transistor, the second transistor and the capacitor,
 wherein one of a source and a drain of the first transistor is electrically connected to a pixel electrode of the display element via a wiring,
 wherein one of a source and a drain of the second transistor is electrically connected to the pixel electrode of the display element,
 wherein a first electrode of the capacitor is electrically connected to the pixel electrode of the display element,
 wherein a second electrode of the capacitor is electrically connected to a gate electrode of the second transistor,
 wherein the wiring overlaps an end of the insulating film, and
 wherein the semiconductor layer includes ZnO.
- 10.** The semiconductor device according to claim 9, wherein the display element includes an electron ink.
- 11.** A semiconductor device comprising:
 a display element;
 a first transistor including a gate electrode, a gate insulating film over the gate electrode and a semiconductor layer over the gate insulating film;
 a second transistor;
 a capacitor; and
 an insulating film over the first transistor, the second transistor and the capacitor,
 wherein one of a source and a drain of the first transistor is electrically connected to a pixel electrode of the display element via a wiring,
 wherein one of a source and a drain of the second transistor is electrically connected to the pixel electrode of the display element,
 wherein a first electrode of the capacitor is electrically connected to the pixel electrode of the display element,
 wherein a second electrode of the capacitor is electrically connected to a gate electrode of the second transistor,
 wherein the insulating film covers at least part of the wiring and is in contact with the semiconductor layer, and
 wherein the semiconductor layer includes at least two of In, Ga and Zn.
- 12.** The semiconductor device according to claim 11, wherein the display element includes an electron ink.
- 13.** A semiconductor device comprising:
 a display element;
 a first transistor including a gate electrode, a gate insulating film over the gate electrode and a semiconductor layer over the gate insulating film;
 a second transistor;
 a capacitor; and
 an insulating film on the semiconductor layer,
 wherein one of a source and a drain of the first transistor is electrically connected to a pixel electrode of the display element via a wiring,
 wherein one of a source and a drain of the second transistor is electrically connected to the pixel electrode of the display element,
 wherein a first electrode of the capacitor is electrically connected to the pixel electrode of the display element,
 wherein a second electrode of the capacitor is electrically connected to a gate electrode of the second transistor,
 wherein the wiring overlaps an end of the insulating film, and
 wherein the semiconductor layer includes ZnO.

14. The semiconductor device according to claim 13, wherein the display element includes an electron ink.

15. A semiconductor device comprising:

a display element;

a first transistor including a gate electrode, a gate insulating film over the gate electrode and a semiconductor layer over the gate insulating film;

a second transistor;

a capacitor; and

an insulating film on the semiconductor layer,

wherein one of a source and a drain of the first transistor is electrically connected to a pixel electrode of the display element via a wiring,

wherein one of a source and a drain of the second transistor is electrically connected to the pixel electrode of the display element,

wherein a first electrode of the capacitor is electrically connected to the pixel electrode of the display element,

wherein a second electrode of the capacitor is electrically connected to a gate electrode of the second transistor,

wherein the wiring overlaps an end of the insulating film, and

wherein the semiconductor layer includes a-InGaZnO.

16. The semiconductor device according to claim 15, wherein the display element includes an electron ink.

17. A semiconductor device comprising:

a display element;

a first transistor including a gate electrode, a gate insulating film over the gate electrode and a semiconductor layer over the gate insulating film;

a second transistor;

a capacitor; and

an insulating film on the semiconductor layer,

wherein one of a source and a drain of the first transistor is electrically connected to a pixel electrode of the display element via a wiring,

wherein one of a source and a drain of the second transistor is electrically connected to the pixel electrode of the display element,

wherein a first electrode of the capacitor is electrically connected to the pixel electrode of the display element,

wherein a second electrode of the capacitor is electrically connected to a gate electrode of the second transistor,

wherein the wiring overlaps an end of the insulating film, and

wherein the semiconductor layer includes at least two of In, Ga and Zn.

18. The semiconductor device according to claim 17, wherein the display element includes an electron ink.

* * * * *