



(86) **Date de dépôt PCT/PCT Filing Date:** 2010/10/14
(87) **Date publication PCT/PCT Publication Date:** 2011/04/21
(45) **Date de délivrance/Issue Date:** 2015/12/15
(85) **Entrée phase nationale/National Entry:** 2012/04/05
(86) **N° demande PCT/PCT Application No.:** US 2010/052648
(87) **N° publication PCT/PCT Publication No.:** 2011/047139
(30) **Priorité/Priority:** 2009/10/14 (US12/579,381)

(51) **Cl.Int./Int.Cl.** *H03H 7/40* (2006.01),
H01Q 1/24 (2006.01), *H04B 1/18* (2006.01)

(72) **Inventeurs/Inventors:**
ALI, SHIROOK, CA;
WARDEN, JAMES PAUL, US;
BAKR, MOHAMED, CA

(73) **Propriétaire/Owner:**
BLACKBERRY LIMITED, CA

(74) **Agent:** MOFFAT & CO.

(54) **Titre : ETALONNAGE EN TEMPS REEL DYNAMIQUE POUR ADAPTATION D'ANTENNE DANS UN SYSTEME RECEPTEUR
RADIOFREQUENCE**

(54) **Title: DYNAMIC REAL-TIME CALIBRATION FOR ANTENNA MATCHING IN A RADIO FREQUENCY RECEIVER SYSTEM**

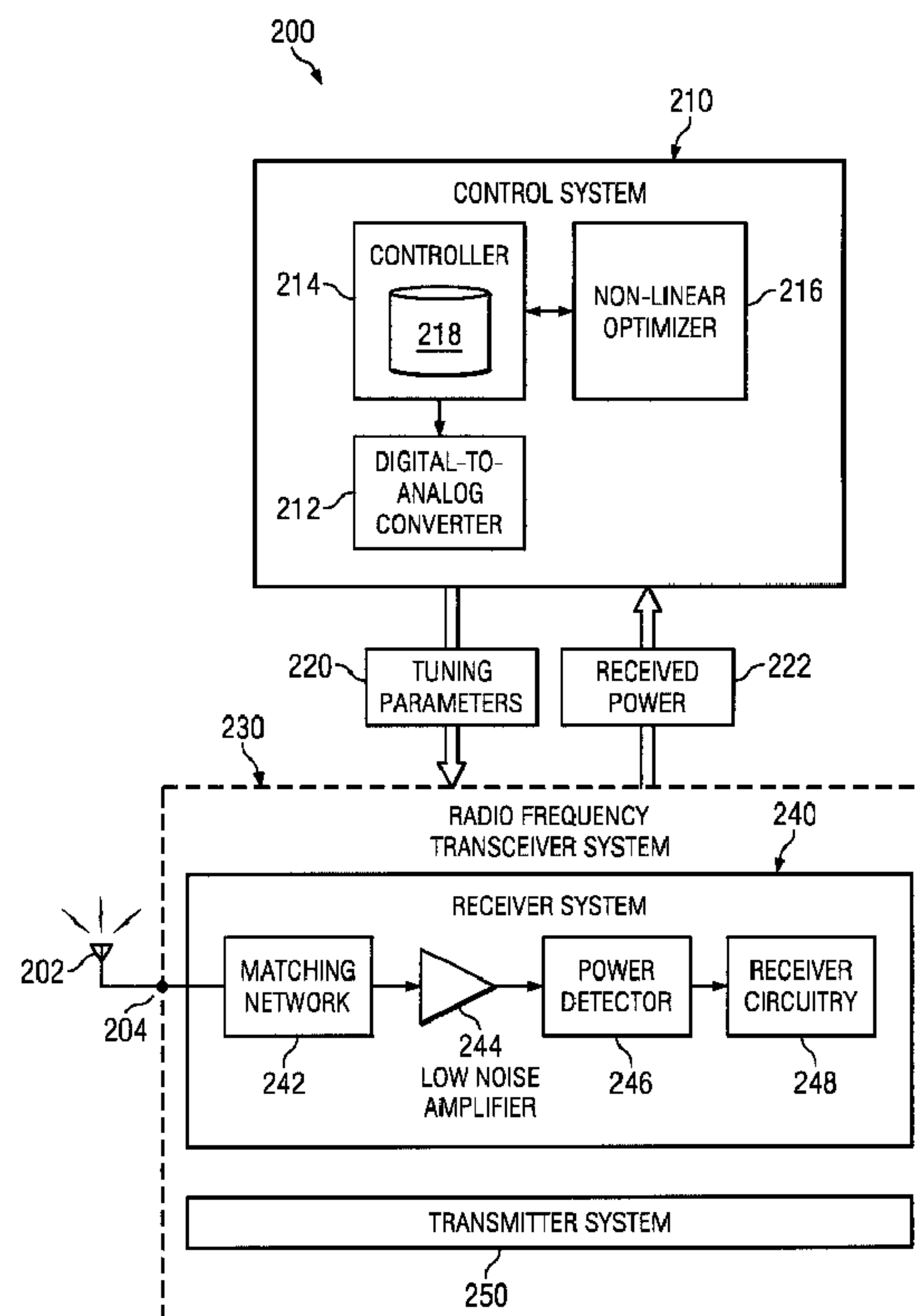

(57) **Abrégé/Abstract:**

Real-time calibration of a tunable matching network that matches the dynamic impedance of an antenna in a radio frequency receiver system. The radio frequency receiver system includes two non-linear equations that may be solved to determine the



(57) Abrégé(suite)/Abstract(continued):

reflection coefficient of the antenna. The tunable matching network is repeatedly perturbed and the power received by the antenna is measured after each perturbation at the same node in the matching network. The measured power values are used by an optimizer in converging to a solution that provides the reflection coefficient of the antenna. The reflection coefficient of the antenna may be used to determine the input impedance of the antenna. The elements of the matching circuit are then adjusted to match the input impedance of the antenna.

ABSTRACT

Real-time calibration of a tunable matching network that matches the dynamic impedance of an antenna in a radio frequency receiver system. The radio frequency receiver system includes two non-linear equations that may be solved to determine the reflection coefficient of the antenna. The tunable matching network is repeatedly perturbed and the power received by the antenna is measured after each perturbation at the same node in the matching network. The measured power values are used by an optimizer in converging to a solution that provides the reflection coefficient of the antenna. The reflection coefficient of the antenna may be used to determine the input impedance of the antenna. The elements of the matching circuit are then adjusted to match the input impedance of the antenna.

DYNAMIC REAL-TIME CALIBRATION FOR ANTENNA MATCHING IN A RADIO FREQUENCY RECEIVER SYSTEM

BACKGROUND

1. Technical Field

[0001] This disclosure relates to wireless communications and more specifically to the design and implementation of a wireless radio frequency receiver system that dynamically matches the impedance of an antenna in real-time.

2. Description of the Related Art

[0002] The environment in which a wireless or radio frequency system is located often affects the operation of antennas associated with this system. For example, the power delivered by an antenna changes with proximity to objects. These objects may include, for example, without limitation, a human object, a metal object, a car, an aircraft, a building, other such objects, or a combination of objects. In maximizing the utility of a radio frequency system, it is important to compensate for environmental factors that are relative to the antenna and may cause suboptimal or poor operation. In mobile communication systems, poor operation may translate into undesired effects. These undesirable effects may include, for example, dropped calls, choppy audio, and other similar effects. These types of effects may indicate that the antenna of a system is not properly tuned within the current environment.

[0003] Receiver systems may increase the power efficiency or the power delivered by an antenna by determining in advance the possible environments or scenarios in which a radio frequency antenna may be used. Based on the types of environmental scenarios in which the radio frequency antenna may be used, the elements of the matching network system may be set to specific values that adequately compensate for the various changes in the environment that may affect the polarization, impedance, or resonant frequency of the radio frequency antenna.

BRIEF DESCRIPTION OF THE DRAWINGS

[0004] For a better understanding of the disclosure and the various embodiments described herein, reference is now made to the following brief description, taken in connection with the accompanying drawings and detailed description, which show at least one exemplary embodiment.

[0005] **FIG. 1** illustrates a block diagram of a number of different environments in which embodiments of the disclosure may operate;

[0006] **FIG. 2** illustrates a top level block diagram of a wireless system that operates in a receiver mode in accordance with an embodiment of the disclosure;

[0007] **FIG. 3** illustrates a top level representation of the input and outputs of the non-linear optimizer in accordance with an embodiment of the disclosure;

[0008] **FIG. 4** illustrates a detailed view of a tunable matching network according to an embodiment of the disclosure;

[0009] **FIG. 5** illustrates a mathematical formulation of the receiver system according to an embodiment of the disclosure;

[0010] **FIG. 6** illustrates a top level flowchart according to an embodiment of the disclosure;

[0011] **FIG. 7** illustrates a detailed flowchart of the operation of the receiver system according to an embodiment of the disclosure;

[0012] **FIG. 8** illustrates a flowchart that represent further detailed operations of the non-linear optimizer according to an embodiment of the disclosure;

[0013] **FIG. 9** illustrates a Smith chart that illustrates the convergence of the non-linear optimizer according to an embodiment of the disclosure;

[0014] **FIG. 10** illustrates a block diagram of a mobile device according to an illustrative embodiment of the disclosure;

[0015] FIG. 11 illustrates a block diagram of an embodiment of a communication subsystem component of the mobile device of FIG. 10; and

[0016] FIG. 12 illustrates a block diagram illustrating components of a host system in one configuration for use with the mobile device of FIG. 10.

DETAILED DESCRIPTION

[0017] It should be understood at the outset that although an illustrative implementation of one or more embodiments are provided below, the description is not to be considered as limiting the scope of the embodiments described herein. The disclosure may be implemented using any number of techniques, whether currently known or in existence. The disclosure should in no way be limited to the illustrative implementations, drawings, and techniques illustrated and described herein, which may be modified within the scope of the appended claims along with a full scope of equivalence. It should be appreciated that for simplicity and clarity of illustration, where considered appropriate, the reference numerals may be repeated among the figures to indicate corresponding or analogous elements.

[0018] According to one illustrative embodiment, a wireless communication system comprises an antenna, a control system that calculates a value of an impedance of the antenna in real-time to match a load in a radio frequency receiver system, and a matching network that is tunable by the control system to match the calculated values of the input impedance to a load on the radio frequency receiver system.

[0019] In accordance with another embodiment of the disclosure, a network server comprising a computer recordable storage medium is provided. The computer recordable storage medium of the network server comprises executable program code that is executed by a process to perform actions including solving, with a non-linear optimizer, for a reflection coefficient of an antenna by calculating a solution to two non-linear equations, converting, through a processor, the reflection coefficient to a value of an

input impedance of the antenna, and tuning a number of reactive elements of a matching network to values that match the input impedance.

[0020] In accordance with a further embodiment of the disclosure, a computer implemented method of matching the impedance of an antenna provides actions comprising solving with a non-linear optimizer, for a reflection coefficient of an antenna, Γ_A by calculating simultaneously a solution to two non-linear equations, converting, through a controller, the reflection coefficient to a value of an input impedance of the antenna; and tuning a number of reactive elements of a matching network to values that match the input impedance.

[0021] The present disclosure provides a tunable matching network in a radio frequency receiver system that matches, in real-time, the impedance of an antenna that may change dynamically because of various environmental factors. “Dynamic”, as used in this disclosure, means adaptive or continuous changes responsive to a particular event or situation. In this application, “dynamic” refers to continuous changes in reaction to the environment or surroundings. The exact environmental variables that affect the antenna operation are not known or predictable. The impedance of an antenna may dynamically change as a result of a number of different factors, including, but not in any way limited to antenna orientation and the proximity of the antenna to a number of bodies and objects, including inanimate objects.

[0022] As used within this disclosure, “a number of” refers to one or more items. “Real-time”, as used within this disclosure, refers to the continuous or on-going processing of information without delay during the operation of hardware, software, or hardware and software. For example, a device or other hardware, software, or hardware/software combination is not considered to be operating in real-time when it is turned off, in a low power mode, a sleep mode, or a standby mode.

[0023] The tunable matching network adapts the impedance of an antenna for a particular environment. Specifically, as the environment or the orientation of an antenna within an environment is changed, the input

impedance of the antenna is calculated in real-time and the reactive elements of the matching network are calibrated continuously or dynamically to match the calculated input impedance of the antenna and tune the antenna to achieve optimal signal quality.

[0024] The input impedance of the antenna is calculated in real-time through solving non-linear equations derived to determine the value of the reflection coefficient of the antenna, Gamma A, Γ_A . Gamma A is a dynamic parameter of the antenna that changes with proximity to objects within a particular environment. The calculation of Gamma A in real-time allows the input impedance of the antenna to be determined dynamically. One or more reactive elements of the matching network may be adjusted to match the determined input impedance and maximize the power received from the antenna to the receiver system.

[0025] Turning first to **FIG. 1**, a number of different environmental scenarios **100** in which embodiments of the disclosure may operate is illustrated. It must be noted that the number of environmental scenarios illustrated in number of environmental scenarios **100** is not limited to the number depicted. Scenarios **110**, **120**, **130** and **140** illustrate environmental factors that may cause an antenna to be detuned. In scenario **110**, antenna **112** may be detuned by the presence of body **114** or an inanimate object, such as building **116**. There may be other objects in close proximity to the antenna that cause the antenna to detune. Close proximity may be within a few feet or at least one meter. In general, objects surrounding the antenna or close to the antenna, within a distance of about $\frac{\lambda}{2\pi}$, will couple with the antenna and cause the antenna to detune. The objects in the proximity of the antenna may absorb, reflect or diffract the radiated power of the antenna and cause an increased loading on the antenna that detunes the antenna.

[0026] Environmental scenario **120** illustrates antenna **122** in the proximity of first body **124** and second body **126**. The power radiated by antenna **122** may be absorbed by the tissues of first body **124** and second body **126**. The amount of power from antenna **122** that may be absorbed by

first body **124** individually or in combination with second body **126** depends on the frequency of the antenna and the location of proximity of the antenna to first body **124** and second body **126**. It must be noted that although only first body **124** and second body **126** are illustrated, environmental scenario **120** is in no way limited to two bodies and may include numerous bodies or objects.

[0027] Environmental scenario **130** illustrates a number of objects in proximity of an antenna, such as antenna **132**. Environmental scenario **130** includes objects such as building **134**, buildings and car **136**, and bodies **138**. Building **134**, buildings and car **136**, and bodies **138** that are within a close proximity to antenna **132** will reduce the antenna efficiency and power. Environmental scenario **140** provides another illustration of environmental factors within the proximity of an antenna, such as antenna **142**. In close proximity to antenna **142**, environmental factors **144**, singularly or in conjunction with bodies **146**, couple to reduce the power that may be received by antenna **142** and results in detuning of antenna **142**. It must be noted that the number and types of objects illustrated in environmental scenario **140** are not limited to the illustrated objects and may include any number of animate and inanimate objects as would be obvious to one skilled in the art.

[0028] The disclosure features real-time operating impedance calibration **150** that tunes a matching circuit within a receiver system that may be located in any number of environments including, but in no way limited to, environmental scenarios **110**, **120**, **130**, and **140**. The antenna impedance changes within each respective environmental scenario due to its proximity to different objects within the environmental scenario. The real-time operating impedance calibration control system may operate within each environmental scenario to maintain the power received by a receiver system within each respective environmental scenario at a maximum transfer value.

[0029] **FIG. 2** illustrates a top level block diagram of a wireless system **200** that operates in a receiver mode in accordance with an illustrative embodiment of the disclosure. Wireless system **200** may be a communication system or some other type of wireless system known to one skilled in the art.

In one embodiment, wireless system **200** includes radio frequency transceiver system **230**, control system **210**, and antenna **202**. Radio frequency transceiver system **230** comprises receiver system **240** and transmitter system **250**. Antenna **202** is communicatively coupled to radio frequency transceiver system **230** through antenna feedpoint **204**.

[0030] In a receiver mode, antenna **202** inputs electromagnetic signals to receiver system **240** through antenna feedpoint **204**. Matching network **242** comprises a number of inductive and capacitive components or reactive elements that may be varied or tuned to match the impedance of receiver system **240** with the impedance of antenna **202**. Characteristic impedance of an antenna in a receiver system, such as antenna **202** in receiver system **240** is 50 ohms. In order to maintain a maximum received power state, matching network **242** is continually adapted so that the impedance of receiver system **240** matches the impedance of antenna feedpoint **204**. Specifically, matching network **242** includes reactive elements, such as capacitors, inductors, or other such reactive elements known to one skilled in the art, that may be tuned by control system **210** to match the input impedance of the antenna feedpoint to the input impedance of low noise amplifier **244**.

[0031] Power detector **246** converts the signals detected and measured at a specific location or node of matching network **242** through low noise amplifier **244** to voltage levels that represent signal power. The power level measurements are always detected and measured at the same location or node in matching network **242**. The location or node represents one single point within matching network **242**.

[0032] The power levels detected by power detector **246** are input to control system **210** as received power **222** values. In the illustrative examples, power detector **246** may be a type of received signal strength sensor known to one skilled in the art that provides an indication of the power of the signal received by receiver system **240**. The value of the amplitude of received power **222** is recorded and stored by controller **214** in control system **210**. In one embodiment, controller **214** may include memory **218** that stores

program instructions that are executed by the controller to implement features of the disclosure and other data or special instructions. In one embodiment, controller **214** may be a microprocessor. In another embodiment, controller **214** may be a Field Programmable Gateway that has programmable logic.

[0033] Controller **214** of control system **210** may determine the scattering parameters, or S-parameters, of the matching network based on the reactive element values of the matching network, the frequency of the antenna, and the reference impedance of the antenna. The scattering parameters define the energy or power of a network in terms of impedance and admittance. The scattering parameters include S_{11} , which represents the input reflection coefficient of a 50 ohm terminated output, S_{21} which represents the forward transmission coefficient of a 50 ohm terminated output, S_{12} , which represents a reverse transmission coefficient of a 50 ohm terminated input; and S_{22} , which represents an output reflection coefficient of a 50 ohm terminated input. The scattering parameters determined by controller **214** may be input as parameters to a system of two non-linear equations. A non-linear equation is solved to determine the value of Gamma A, Γ_A , the reflection coefficient of the antenna. The reflection coefficient of antenna **202** is used to determine the input impedance of antenna **202**.

[0034] In one embodiment, non-linear optimizer **216** is operated by controller **214** to solve the two non-linear equations for the reflection coefficient, Gamma A. Non-linear optimizer **216** starts with an estimated complex value of the impedance of antenna **202**. The complex value of the impedance is comprised of real and imaginary numbers. Starting with this initial estimated complex value, non-linear optimizer **216** performs a repeated or iterative processing that eventually reaches a solution or converges to a final value that represents the actual input impedance of antenna **202**.

[0035] Controller **214** produces an output which is transformed by digital-to-analog converter **212** to an analog control signal. In these depicted examples, the controller may have a number of output ports that output signals to a number of digital-to-analog converters. Although this embodiment illustrates one controller **214** and one digital-to-analog converter **212**, one of

ordinary skill in the art should recognize that a plurality of controllers and digital-to-analog converters may be used depending on an implementation of a specific embodiment. Digital-to-analog converter **212** outputs an analog control voltage that represents tuning parameters **220** that control the voltage values of the elements in matching network **242** of receiver system **240**.

[0036] As antenna **202** moves in relation to a particular environmental scenario, such as environmental scenarios **110**, **120**, **130**, and **140** illustrated in **FIG. 1** or other environmental scenario that may be known to one skilled in the art, the value of the input impedance of the antenna determined by non-linear optimizer **216** will vary. The variation of the input impedance will vary the control voltage output by one or more digital analog converters. The variation of the voltages will change the tuning parameter values and change the value of the elements within matching network **242**. As the input impedance of the antenna changes in or around various environmental scenarios, the impedance of the matching circuit also changes to maintain maximum and constant power transfer to receiver circuitry **248** in receiver system **240**.

[0037] The embodiment of **FIG. 2** may be advantageously implemented in devices that are part of wireless communication systems to improve the carrier-to-noise ratio in a radio frequency receiver system. The wireless communication systems may include mobile communication systems and other devices, such as, without limitation, pagers, cellular phones, cellular smart-phones, wireless organizers, and handheld wireless communication devices.

[0038] The illustrative embodiment of **FIG. 2** is not meant to imply physical or architectural limitations to the manner in which different advantageous embodiments may be implemented. Other components or elements in addition to or in place of the ones illustrated may be used. Some components may be unnecessary in some advantageous embodiments. Also, the blocks are presented to illustrate some functional components. One or more of these blocks may be combined and/or divided into different blocks

when implemented in different advantageous embodiments. For example, in some illustrative embodiments of **FIG. 2**, receiver system **240** may include additional components, such as a band pass filter to limit the selected frequencies. In other illustrative embodiments, receiver system **240** and transmitter system **250** may be implemented as separate components that are not part of a transceiver system, such as radio frequency transceiver system **230**.

[0039] Turning now to **FIG. 3**, top level representation **300** of a non-linear optimizer is illustrated in accordance with an illustrative embodiment of the disclosure. In this depicted example, non-linear optimizer **310** is an example of one implementation for non-linear optimizer **216** in control system **210** of **FIG. 2**.

[0040] As illustrated, non-linear optimizer **310** inputs three power values that represents various load values seen by the matching circuit as the values of the reactive elements in the matching circuit varies. Non-linear optimizer **310** requires a reference power value, $P_L^{(0)}$, which is determined based on the scattering matrix parameters S_{21} and S_{22} , the impedance of the load of the receiver, and the reference impedance value of 50 ohms. The second power value, $P_L^{(1)}$, is determined by changing or perturbing the reactive elements of the matching network by a particular value. A perturbation represents an actual mathematical change or variation in value that may be a positive or negative real number or percentage.

[0041] In one embodiment, the value may be 30 percent of the normal value of a reactive element. For example, C represents the value of a capacitor in the matching network. According to this embodiment, $0.3 \cdot C$ would represent a 30 percent perturbation of the normal value of the capacitor C. The perturbed reactive element values are then used to calculate new values for the scattering matrix parameters. The power received by the receiver system with the perturbed scattering matrix values may be determined. In one or more illustrative embodiments of this disclosure, the superscript of a parameter represents the number of times a matching

network is perturbed. For example, $P_L^{(1)}$ represents the value of the received power of the matching network measured at a first perturbation of the matching network. Similarly, $P_L^{(0)}$ represents the value of the reference received power of the matching network. The reference received power, $P_L^{(0)}$ is the power measured from a previous receiver tuning period and does not represent a value of the received power of the matching network within a current tuning period.

[0042] A third power input to non-linear optimizer, $P_L^{(2)}$, is also determined based on a second perturbation of the matching circuit that is different from the first perturbation of the matching circuit. $P_L^{(2)}$ includes a superscript of 2 and therefore represents the value of the received power of the matching network measured at a second perturbation of the matching network. In one embodiment, the second perturbation of the matching circuit is a value that is equal and opposite to the value of the first perturbation. For example, the depicted embodiment referenced herein, the perturbation of the capacitance was 30 percent of the normal value of the capacitance, $0.3 \cdot C$. The second perturbation would therefore be equivalent to a $-0.3 \cdot C$, which represents a negative 30 percent of the value of the capacitance.

[0043] The three power values determined by the reference and perturbed states of matching circuit **312** are input to the non-linear optimizer and used to formulate a power ratio in non-linear equation one **320** and non-linear equation two **330**. Non-linear equation one **320** represents a power ratio between the power determined after a first perturbation of a matching circuit, $P_L^{(1)}$, and the reference power value of the matching circuit, $P_L^{(0)}$. The received power ratio of non-linear equation one **320** is reproduced below:

$$\frac{P_L^{(1)}}{P_L^{(0)}} = \frac{|S_{22}^{(1)}|^2 |1 - S_{22}^{(0)} \Gamma_L|^2 |1 - \Gamma_A \Gamma_{in}^{(0)}|^2}{|S_{21}^{(0)}|^2 |1 - S_{22}^{(1)} \Gamma_L|^2 |1 - \Gamma_A \Gamma_{in}^{(1)}|^2} \quad (\text{EQ.1})$$

[0044] In non-linear equation one **320**, the only unknown values are the real and imaginary parts of Gamma A, Γ_A . The scattering parameters or S-parameters, S_{22} and S_{21} , are known values of the matching network. S_{21} is a scattering matrix parameter which represents the forward transmission coefficient of a 50 ohm terminated output. S_{22} is a scattering matrix parameter that represents an output reflection coefficient of a 50 ohm terminated input. Superscript 0, designated by ⁽⁰⁾, represents the reference value of a specific parameter from a previous receiver tuning period. Superscript 1, designated by ⁽¹⁾, represents the reference value of a specific parameter when the elements of the matching network are perturbed a first time during a tuning period. In the depicted examples, one or more elements of the matching network may be varied during a single perturbation occurrence. Non-linear equation one, EQ. 1, includes known S-parameter references values $S_{22}^{(0)}$, $S_{21}^{(0)}$ and S-parameter first perturbation value $S_{22}^{(1)}$.

[0045] The reflection coefficient of the receiver load, gamma L, Γ_L , is a known value that remains unchanged for each specific receiver or transceiver circuit or system. Each perturbation of the matching network and each tuning period have the same receiver loading. Therefore, no superscripts are associated with the receiver load, Γ_L . The input reflection coefficient, gamma in, Γ_{in} , is a known value calculated after each perturbation of the matching network. Non-linear equation one includes a known gamma in reference value, $\Gamma_{in}^{(0)}$, and known gamma in first perturbation value, $\Gamma_{in}^{(1)}$.

[0046] Similarly, non-linear equation two **330** represents a ratio between two powers $P_L^{(2)}$ and $P_L^{(0)}$. $P_L^{(2)}$ represents the power received by the control system after a second perturbation of the matching network. $P_L^{(0)}$ represents the reference power received by the control system from a previous tuning period or other designated power value. Non-linear equation two **330** is represented below:

$$\frac{P_L^{(2)}}{P_L^{(0)}} = \frac{|S_{21}^{(2)}|^2 |1 - S_{22}^{(0)} \Gamma_L|^2 |1 - \Gamma_A \Gamma_{in}^{(0)}|^2}{|S_{21}^{(0)}|^2 |1 - S_{22}^{(2)} \Gamma_L|^2 |1 - \Gamma_A \Gamma_{in}^{(2)}|^2} \quad (\text{EQ.2})$$

[0047] Similar to non-linear equation one, **320**, reproduced earlier in this disclosure, the only unknown values in non-linear equation two **330**, or EQ. 2, are the real and imaginary parts of Gamma A, Γ_A . The other parameter values in equation two are known values. The scattering parameters or S-parameters, S_{22} and S_{21} , are known values of the matching network. S_{21} is a scattering matrix parameter which represents the forward transmission coefficient of a 50 ohm terminated output. S_{22} is a scattering matrix parameter that represents an output reflection coefficient of a 50 ohm terminated input.

[0048] In this illustrative example, superscript 0, designated by ⁽⁰⁾, represents the reference value of a specific parameter from a previous receiver tuning period. Superscript 1, designated by ⁽¹⁾, represents the reference value of a specific parameter, when the elements of the matching network are perturbed a first time during a tuning period. It must be noted that one or more elements of the matching network may be varied during a single perturbation occurrence. Non-linear equation two includes known S-parameter reference values, $S_{21}^{(0)}$, and $S_{22}^{(0)}$, and two known S-parameter second perturbation values $S_{21}^{(2)}$ and $S_{22}^{(2)}$. Non-linear equation two also includes the reflection coefficient of the receiver load, gamma L, represented as Γ_L . Γ_L is a known value. The input reflection coefficient values, $\Gamma_{in}^{(0)}$ and $\Gamma_{in}^{(2)}$ represent, respectively, the reference and second perturbation values of the gamma in parameter, Γ_{in} .

[0049] The real and imaginary values of Gamma A are determined by solving non-linear equation one and non-linear equation two through the operation of a non-linear optimizer. The non-linear optimizer simultaneously outputs the real value of Gamma A and the imaginary value of Gamma A **340**. The real and imaginary values of Gamma A may be converted by a controller to the input impedance value that corresponds to the value of Gamma A.

[0050] FIG. 4 illustrates a more detailed view 400 of a tunable matching network in accordance with an illustrative embodiment of the disclosure. In this depicted example, matching network 410 is an example of one implementation of matching network 242 in receiver system 240 in FIG. 2.

[0051] As illustrated, matching network 410 includes a number of variable reactive elements, such as, element₁ 412, element₂ 414, element₃ 416, element_{n-1} 418, and element_n 420. It must be noted that matching network 410 may include any number of variable reactive elements based on a particular embodiment as would be understood by one of ordinary skill in the art. The variable reactive elements, 412-420, may be controlled individually or as one unit, by analog or digital voltage values that tune the value of a particular variable reactive element to correspond to a particular input impedance setting for matching network 410.

[0052] The adjustments, corrections, and changes to elements 412-420 of matching network 410 may vary in number, scope, and degree. For example, in one illustrative embodiment, matching network 410 may be incrementally tuned a number of times by a specific value or values within a particular tuning period. The tuning value or values are typically greater than or equal to about positive or negative thirty percent of the original tuning value. In another illustrative embodiment, the tuning of matching network 410 may be iterative within a particular tuning period.

[0053] Variable reactive elements of matching network 410 may represent a number of capacitors, inductors, transformers, and other such reactive elements that may be known to one skilled in the art. Antenna 402 couples to matching network 410 through antenna feedpoint 404. Matching network 410 is adapted by a control system (not shown) to match the changing impedance of antenna 402 with the impedance of low noise amplifier 430. In one embodiment, the impedance of the low noise amplifier is 50 ohms.

[0054] FIG. 5 illustrates mathematical representation 500 in accordance with an illustrative embodiment of the disclosure. Mathematical

representation **500** includes a control system that operates to control voltage values of reactive elements in tunable matching network **532** within receiver system **530**. Receiver system **530** is coupled to antenna **540**. Antenna **540** provides a simple circuit model of an antenna that illustrates Z_A **542**, the impedance of the antenna, and V_A **544**, the antenna voltage. Tunable matching network **532** is adapted by control system **520** to match the impedance of antenna **540** to the load of the impedance of low noise amplifier **534**. In one embodiment, the load, Z_L , of the low noise amplifier **534** is equal to 50 ohms. The impedance of the load, Z_L , is a complex value. It must be noted that low noise amplifier **534** may include other elements that accounts for the rest of the receiver system circuitry. However, the load experienced by tunable matching network **532** is substantially based on the load of low noise amplifier **534** that is directly coupled to tunable matching network **532**.

[0055] In **FIG. 6**, diagram **600** illustrates a top level flowchart in accordance with an illustrative embodiment of the disclosure. At block **610**, the transceiver system waits for the next receiver tuning period of a receiver cycle. The tuning periods are sequential which means that a second receiver tuning period follows a first receiver tuning period. This may also be expressed as a next receiver tuning period following a previous receiver tuning period. The availability of a current receiver tuning period initiates the process. At block **620**, a reference power value, $P_L^{(0)}$, is determined. The reference power value is based on a reference impedance of 50 ohms and the scattering matrix parameters of the matching network. The reference power value will be one input to the non-linear optimizer.

[0056] The elements of the matching network are perturbed to a percentage of their represented value in the network. In some embodiments, this percentage may be about 30 percent. The percentage may be positive or negative in value. The scattering matrix parameters of the matching network with the perturbed element values is determined, and a first received power,

$P_L^{(1)}$, based on the value of the perturbed elements and the value of the scattering matrix with the perturbed elements is measured at block 630.

[0057] A second received power value, $P_L^{(2)}$, is measured at block 640. The second received power measurement is based on a second perturbation of the elements of the matching network. The second perturbation of the elements may be different in value or degree from the first perturbation. For example, the first perturbation may be 30 percent of a reactive element value. A second perturbation may be a negative 30 percent of a reactive element value. The reference power value, $P_L^{(0)}$, first received power value, $P_L^{(1)}$, and the second received power value, $P_L^{(2)}$, are input as known values into two non-linear equations derived for the purpose of determining the input impedance of the antenna. The power values are used to formulate power ratios. In the first non-linear equation referenced earlier in this disclosure as EQ. 1, the power ratio represents the ratio of the power received by the load of the receiver for a first set of tuning parameters or values used in perturbing the reactive elements of the matching network. The power ratio formulated by the measured and reference power values is:

$$\frac{P_L^{(1)}}{P_L^{(0)}} \quad (1)$$

[0058] In the second non-linear equation, referenced earlier in this disclosure as EQ. 2, the second power ratio the power ratio represents the ratio of the power received by the load of the receiver for a second set of tuning parameters or values, that is different from the first set used in the first non-linear equation, used in perturbing the reactive elements of the matching network. The power ratio formulated by the measured and reference power values is represented by:

$$\frac{P_L^{(2)}}{P_L^{(0)}} \quad (2)$$

The second power ratio is the ratio of the second measured perturbed power value to the reference power value. In non-linear equations one and two, the only unknown value is the real and imaginary part of the reflection coefficient, Gamma A, Γ_A . All the other terms in the two non-linear equations are known and fixed.

[0059] Non-linear equations one and two may be simultaneously solved to determine the real and imaginary values of Gamma A. At block **650**, the input impedance of the antenna is determined based on the values determined for Gamma A. At block **660**, the reactive elements of a matching circuit are tuned or adapted to exactly match the input impedance of the antenna.

[0060] In **FIG. 7**, diagram **700** provides a more detailed flow of the operation of the receiver system in accordance with an illustrative embodiment of the disclosure. The procedures represented in block **720** may be performed by a non-linear optimizer. The procedures in block **730** may be performed by a controller or a control system. The controller or control system may be a microprocessor, field programmable gate array that comprises programmable logic or other processing or similar control circuit known to one skilled in the art. It must be noted that diagram **700** represents only one embodiment of the current disclosure. Other alternative embodiments that feature block **720** and block **730** performing a greater or reduced number of operations may be realized as would be obvious to one skilled in the art. Turning first to the non-linear optimizer operations as disclosed in block **720**, input reference power value $P_L^{(0)}$ and measured power values $P_L^{(1)}$ and $P_L^{(2)}$ are determined by the controller and formulated into power ratios that are input into the two non-linear equations that are solved by the non-linear optimizer. At block **724**, the non-linear optimizer simultaneously solves the two non-linear equations for the real and imaginary values of reflection coefficient of the antenna. The complex value of the reflection coefficient may be converted at block **726** to the real and imaginary values of the input impedance of the antenna. In one or more illustrative

embodiments, the conversion of the complex value of the reflection coefficient to the input impedance value of the antenna may be performed by the non-linear optimizer. In one or more illustrative embodiments, the controller may perform the conversion of the complex value of the reflection coefficient to the real and imaginary values of the input impedance of the antenna.

[0061] The controller may operate at block **730** to determine parameter values for all the reactive elements of the matching network based on the determined input impedance of the antenna. At block **732**, the matching network may be adapted or tuned to specific parameter values that will enable the matching network to match the determined input impedance of the antenna. At block **734**, tunable elements of the matching network are finally adjusted to match the determined parameter values.

[0062] In **FIG. 8**, flowchart **800** represents a more detailed view of a process of determining the input impedance of the antenna. The process begins at block **810**. The reactive elements of the matching network are perturbed or varied by a percentage of their original value. Perturbation refers to adjusting the values of the tuning elements in the matching network to determine the effect on the received power. The tuning elements of the network may be reactive elements, such as, but in no way limited to capacitors, inductors, or other such reactive elements known to one skilled in the art. The values of the tuning elements represent a specific tuning position of the elements in the matching network. For example, the perturbation may be at least a positive 30 percent or more of the value of an element. Perturbations may also be negative in value. For example the perturbation of an element may be a negative 30 percent or more of the value of an element. At least two perturbations may be performed. The received power is determined with each perturbation of the reactive elements in the matching network.

[0063] A reference power value is also determined. The reference power value may be the received power determined from a previous tuning period. At block **820**, the power values are measured after perturbations of the

matching network and a reference power value is input into two non-linear equations. The two non-linear equations are formulated so that the reception coefficient of the antenna may be calculated at block **830**. The value of the reflection coefficient of the antenna is determined by a non-linear optimizer which converges to the correct value after a number of iterations. The method checks to determine whether the optimizer has converged at block **840**. If the optimizer converges, the input impedance of the antenna is determined at block **850**. If the optimizer does not converge, the method returns to block **810** where the process of determining a measured power value begins again with a perturbation of the reactive elements of the matching network.

[0064] In **FIG. 9**, Smith chart **900** illustrates the process of convergence that may be implemented by the non-linear optimizer in accordance with an illustrative embodiment of the disclosure. Smith chart **900** illustrates convergence of the non-linear optimizer to the actual input impedance value of the antenna within a number of iterations. In the specific embodiment of Smith chart **900**, the process converges to a final value within two iterations. The input impedance value is represented by a complex number comprised of a real part and imaginary part.

[0065] Smith chart **900** illustrates that an initial complex value input into the non-linear optimizer is the complex number $81+j65$ **910**. During a first iteration, the second complex value of $63+j64.5$ is obtained at **920**. At **930**, the optimizer converges to the actual input impedance value of $65+j63$. The non-linear optimizer converges fairly quickly at a quadratic convergence rate regardless of the initial value input into the non-linear optimizer. It must be recognized that more than two iterations may be needed in order to achieve a final convergence. In some cases, convergence is only possible through determining and inputting additional measured power values determined from additional perturbation of the reactive elements of the matching network. However, the nature of the non-linear equations disclosed earlier may be considered as complex mathematical problems that will always converge at a quadratic rate within two to three iterations of a non-linear optimizer.

[0066] Referring next to **FIG. 10**, shown therein is a block diagram of a mobile device **1000** in accordance with an illustrative embodiment of the disclosure. Mobile device **1000** is operable for implementing aspects of the disclosure and may include, for example, without limitation, control system **210** and radio frequency transceiver system **230** illustrated in **FIG. 2**, but the disclosure should not be limited to such implementations. Mobile device **1000** may include a number of components, such as main processor **1002**, that control the overall operation of mobile device **1000**. Communication functions, including data and voice communications, are performed through communication subsystem **1004**.

[0067] Mobile device **1000** may be part of a wireless communications system that includes network **1048**. Communication subsystem **1004** receives messages and other information from and sends messages and other information to wireless network **1048**. In this illustrative embodiment of mobile device **1000**, communication subsystem **1004** is configured in accordance with the Global System for Mobile Communication (GSM) and General Packet Radio Services (GPRS) standards. The GSM/GPRS wireless network is used worldwide and it is expected that these standards will be superseded eventually by Enhanced Data GSM Environment (EDGE) and Universal Mobile Telecommunications Service (UMTS). New standards are still being defined, but it is believed that they will have similarities to the network behavior described herein, and it will also be understood by persons skilled in the art that the embodiments described herein are intended to use any other suitable standards that are developed in the future. The wireless link connecting communication subsystem **1004** with wireless network **1048** represents one or more different Radio Frequency (RF) channels, operating according to defined protocols specified for GSM/GPRS communications. With newer network protocols, these channels are capable of supporting both circuit switched voice communications and packet switched data communications.

[0068] Although wireless network **1048** associated with mobile device **1000** is a GSM/GPRS wireless network in one illustrative implementation,

other wireless networks may also be associated with mobile device **1000** in variant implementations. The different types of wireless networks that may be employed include, for example, data-centric wireless networks, voice-centric wireless networks, and dual-mode networks that can support both voice and data communications over the same physical base stations. Combined dual-mode networks include, but are not limited to, Code Division Multiple Access (CDMA) or CDMA2000 networks, GSM/GPRS networks (as mentioned above), and future third-generation (3G) networks like EDGE and UMTS. Some other examples of data-centric networks include WiFi 802.11, Mobitex™ and DataTAC™ network communication systems. Examples of other voice-centric data networks include Personal Communication Systems (PCS) networks like GSM and Time Division Multiple Access (TDMA) systems.

[0069] Main processor **1002** also interacts with additional subsystems, such as Random Access Memory (RAM) **1006**, flash memory **1008**, display **1010**, auxiliary input/output (I/O) subsystem **1012**, data port **1014**, keyboard **1016**, speaker **1018**, microphone **1020**, short-range communications subsystem **1022** and other device subsystems **1024**.

[0070] Some of the subsystems of mobile device **1000** perform communication-related functions, whereas other subsystems may provide “resident” or on-device functions. By way of example, display **1010** and keyboard **1016** may be used for both communication-related functions, such as entering a text message for transmission over wireless network **1048** and device-resident functions such as a calculator or task list.

[0071] Mobile device **1000** can send and receive communication signals over wireless network **1048** after required network registration or activation procedures have been completed. Network access is associated with a subscriber or user of mobile device **1000**. To identify a subscriber, mobile device **1000** requires SIM/RUIM card **1026** (i.e. Subscriber Identity Module or a Removable User Identity Module) to be inserted into SIM/RUIM interface **1028** in order to communicate with a network. SIM/RUIM card **1026**

is one type of a conventional “smart card” that can be used to identify a subscriber of mobile device **1000** and to personalize mobile device **1000**, among other things. Without SIM/RUIM card **1026**, mobile device **1000** is not fully operational for communication with wireless network **1048**. By inserting SIM/RUIM card **1026** into SIM/RUIM interface **1028**, a subscriber can access all subscribed services. Services may include: web browsing and messaging such as e-mail, voice mail, Short Message Service (SMS), and Multimedia Messaging Services (MMS). More advanced services may include: point of sale, field service and sales force automation. SIM/RUIM card **1026** includes a processor and memory for storing information.

[0072] Once SIM/RUIM card **1026** is inserted into SIM/RUIM interface **1028**, it is coupled to main processor **1002**. In order to identify the subscriber, SIM/RUIM card **1026** can include some user parameters such as an International Mobile Subscriber Identity (IMSI). An advantage of using SIM/RUIM card **1026** is that a subscriber is not necessarily bound by any single physical mobile device. SIM/RUIM card **1026** may store additional subscriber information for a mobile device as well, including datebook (or calendar) information and recent call information. Alternatively, user identification information can also be programmed into flash memory **1008**.

[0073] Mobile device **1000** is a battery-powered device and includes battery interface **1032** for receiving one or more battery **1030**. In at least some embodiments, battery **1030** can be a smart battery with an embedded microprocessor. Battery interface **1032** is coupled to a regulator (not shown), which assists battery **1030** in providing power $V+$ to mobile device **1000**. Although current technology makes use of a battery, future technologies such as micro fuel cells may provide the power to mobile device **1000**.

[0074] Mobile device **1000** also includes operating system **1034** and software components **1036** to **1046** which are described in more detail below. Operating system **1034** includes programs **1036**, message application **1038**, device state module **1040**, PIM **1042**, connect module **1044**, and IT policy module **1046** that are executed by main processor **1002** and are typically

stored in a persistent storage, such as flash memory **1008**, which may alternatively be a read-only memory (ROM) or similar storage element (not shown). In some embodiments, processor **1002** may function as a controller that comprises a number of processing units. Those skilled in the art will appreciate that portions of operating system **1034** and software components **1036** to **1046**, such as specific device applications, or parts thereof, may be temporarily loaded into a volatile store such as RAM **1006**. Other software components can also be included, as is well known to those skilled in the art.

[0075] The subset of programs **1036** that control basic device operations, including data and voice communication applications, will normally be installed on mobile device **1000** at sometime during the manufacture or configuration of the mobile device **1000**. The processes disclosed herein may be implemented by a computer implemented process in which the different illustrated actions may take the form of program code embodied on a computer recordable storage medium or device for execution by a controller or processor unit, such as main processor **1002**. The recordable storage medium or device may be, for example, a hard disk drive, a flash drive, a solid state disk drive, a floppy disk, a CD-ROM, DVD-ROM or some other such mechanical storage device.

[0076] Other software applications include message application **1038** that can be any suitable software program that allows a user of mobile device **1000** to send and receive electronic messages. Various alternatives exist for message application **1038** as is well known to those skilled in the art. Messages that have been sent or received by the user are typically stored in flash memory **1008** of mobile device **1000** or some other suitable storage element in mobile device **1000**. In at least some embodiments, some of the sent and received messages may be stored remotely from mobile device **1000** such as in a data storage of an associated host system that communicates with mobile device **1000**.

[0077] The software applications can further include device state module **1040**, Personal Information Manager (PIM) **1042**, and other suitable

modules (not shown). Device state module **1040** provides persistence, i.e. device state module **1040** ensures that important device data is stored in persistent memory, such as flash memory **1008**, so that the data is not lost when mobile device **1000** is turned off or loses power.

[0078] PIM **1042** includes functionality for organizing and managing data items of interest to the user, such as, but not limited to, e-mail, contacts, calendar events, voice mails, appointments, and task items. A PIM application has the ability to send and receive data items via wireless network **1048**. PIM data items may be seamlessly integrated, synchronized, and updated via wireless network **1048** with the mobile device subscriber's corresponding data items stored and/or associated with a host computer system. This functionality creates a mirrored host computer on mobile device **1000** with respect to such items. This can be particularly advantageous when the host computer system is the mobile device subscriber's office computer system.

[0079] Mobile device **1000** also includes connect module **1044**, and IT policy module **1046**. Connect module **1044** implements the communication protocols that are required for mobile device **1000** to communicate with the wireless infrastructure and any host system, such as an enterprise system, that is authorized to interface with mobile device **1000** is. Examples of a wireless infrastructure and an enterprise system are given in **FIG. 12**, which are described in more detail below.

[0080] Connect module **1044** includes a set of application program interfaces (APIs) that can be integrated with mobile device **1000** to allow mobile device **1000** to use any number of services associated with the enterprise system. Connect module **1044** allows mobile device **1000** to establish an end-to-end secure, authenticated communication pipe with the host system. A subset of applications for which access is provided by connect module **1044** can be used to pass IT policy commands from the host system to mobile device **1000**. This can be done in a wireless or wired manner. These instructions may be passed to IT policy module **1046** to modify the

configuration of mobile device **1000**. Alternatively, in some cases, the IT policy update can also be done over a wired connection.

[0081] IT policy module **1046** receives IT policy data that encodes the IT policy. IT policy module **1046** ensures that the IT policy data is authenticated by mobile device **1000**. The IT policy data may be stored in flash memory **1008** in its native form. After the IT policy data is stored, a global notification can be sent by IT policy module **1046** to all of the applications residing on mobile device **1000**. Applications for which the IT policy may be applicable may respond by reading the IT policy data to look for IT policy rules that are applicable.

[0082] IT policy module **1046** may include a parser (not shown), which can be used by the applications to read the IT policy rules. In some cases, another module or application can provide the parser. Grouped IT policy rules, described in more detail below, are retrieved as byte streams, which are sent (recursively, in a sense) into the parser to determine the values of each IT policy rule defined within the grouped IT policy rule. In at least some embodiments, IT policy module **1046** can determine which applications are affected by the IT policy data and send a notification to only those applications. In either of these cases, for applications that aren't running at the time of the notification, the applications can call the parser or IT policy module **1046** when they are executed to determine if there are any relevant IT policy rules in the newly received IT policy data.

[0083] All applications that support rules in the IT Policy are coded to know the type of data to expect. For example, the value that is set for the "WEP User Name" IT policy rule is known to be a string; therefore the value in the IT policy data that corresponds to this rule is interpreted as a string. As another example, the setting for the "Set Maximum Password Attempts" IT policy rule is known to be an integer, and therefore the value in the IT policy data that corresponds to this rule is interpreted as such.

[0084] After the IT policy rules have been applied to the applicable applications or configuration files, IT policy module **1046** sends an

acknowledgement back to the host system to indicate that the IT policy data was received and successfully applied.

[0085] Other types of software applications can also be installed on mobile device **1000**. These software applications may be third party applications, which are added after the manufacture of the mobile device **1000**. Examples of third party applications include games, calculators, utilities, and program code that is executable by a processor, such as main processor **1002** to implement various embodiments described in this disclosure.

[0086] The additional applications can be loaded onto mobile device **1000** through at least one of wireless network **1048**, auxiliary I/O subsystem **1012**, data port **1014**, short-range communications subsystem **1022**, or any other suitable device subsystem **1024**. This flexibility in application installation increases the functionality of mobile device **1000** and may provide enhanced on-device functions, communication-related functions, or both. For example, secure communication applications may enable electronic commerce functions and other such financial transactions to be performed using mobile device **1000**.

[0087] Data port **1014** enables a subscriber to set preferences through an external device or software application and extends the capabilities of mobile device **1000** by providing for information or software downloads to mobile device **1000** other than through a wireless communication network. The alternate download path may, for example, be used to load an encryption key onto mobile device **1000** through a direct and thus reliable and trusted connection to provide secure device communication.

[0088] Data port **1014** can be any suitable port that enables data communication between mobile device **1000** and another computing device. Data port **1014** can be a serial or a parallel port. In some instances, data port **1014** can be a USB port that includes data lines for data transfer and a supply line that can provide a charging current to charge battery **1030** of mobile device **1000**.

[0089] Short-range communications subsystem **1022** provides for communication between mobile device **1000** and different systems or devices, without the use of wireless network **1048**. For example, short-range communications subsystem **1022** may include an infrared device and associated circuits and components for short-range communication. Examples of short-range communication standards include standards developed by the Infrared Data Association (IrDA), Bluetooth, and the 802.11 family of standards developed by IEEE.

[0090] In use, a received signal such as a text message, an e-mail message, or web page download will be processed by communication subsystem **1004** and input to main processor **1002**. Main processor **1002** will then process the received signal for output to display **1010** or alternatively to auxiliary I/O subsystem **1012**. A subscriber may also compose data items, such as e-mail messages, for example, using keyboard **1016** in conjunction with display **1010** and possibly auxiliary I/O subsystem **1012**. Auxiliary I/O subsystem **1012** may include devices such as: a touch screen, mouse, track ball, infrared fingerprint detector, or a roller wheel with dynamic button pressing capability. Keyboard **1016** is preferably an alphanumeric keyboard and/or telephone-type keypad. However, other types of keyboards may also be used. A composed item may be transmitted over wireless network **1048** through communication subsystem **1004**.

[0091] For voice communications, the overall operation of mobile device **1000** is substantially similar, except that the received signals are output to speaker **1018**, and signals for transmission are generated by microphone **1020**. Alternative voice or audio I/O subsystems, such as a voice message recording subsystem, can also be implemented on mobile device **1000**. Although voice or audio signal output is accomplished primarily through speaker **1018**, display **1010** can also be used to provide additional information such as the identity of a calling party, duration of a voice call, or other voice call related information.

[0092] Referring now to **FIG. 11**, illustrative block diagram **1100** of communication subsystem **1104** is shown in accordance with an illustrative embodiment of the disclosure. Communication subsystem **1104** includes receiver **1150**, transmitter **1152**, as well as associated components such as one or more embedded or internal antenna elements **1154** and **1156**, Local Oscillators (LOs) **1158**, and a processing module such as Digital Signal Processor (DSP) **1160**. In an illustrative embodiment, receiver **1150** and transmitter **1152** may be part of a single transceiver unit, such as radio frequency transceiver system **230** illustrated in **FIG. 2**. The particular design of communication subsystem **1104** is dependent upon wireless network **1106** with which mobile device **1000** illustrated in **FIG. 10**, or other applicable communication device is intended to operate. Other applicable communication devices include, but are in no way limited to, pagers, cellular phones, cellular smart-phones, wireless organizers, and handheld wireless communication devices. Thus, it should be understood that the design illustrated in **FIG. 11** serves only as one example.

[0093] Signals received by antenna element **1154** through wireless network **1106** are input to receiver **1150**, which may perform such common receiver functions as signal amplification, frequency down conversion, filtering, channel selection, and analog-to-digital (A/D) conversion. A/D conversion of a received signal allows more complex communication functions such as demodulation and decoding to be performed in DSP **1160**. In a similar manner, signals to be transmitted are processed, including modulation and encoding, by DSP **1160**. These DSP-processed signals are input to transmitter **1152** for digital-to-analog (D/A) conversion, frequency up conversion, filtering, amplification and transmission over wireless network **1106** via antenna element **1154**. DSP **1160** not only processes communication signals **1110**, but also provides for receiver control through control signals **1114** and transmitter control by control signals **1108**. For example, the gains applied to communication signals in receiver **1150** and transmitter **1152** may be adaptively controlled through automatic gain control algorithms implemented in DSP **1160**.

[0094] The wireless link between mobile device **1000** illustrated in **FIG. 10**, and wireless network **1106** can contain one or more different channels. Typically, different RF channels and associated protocols are used between mobile device **1000** illustrated in **FIG. 10** and wireless network **1106**. An RF channel is a limited resource that must be conserved, typically due to limits in overall bandwidth and limited battery power of mobile device **1000** illustrated in **FIG. 10**.

[0095] When mobile device **1000** illustrated in **FIG. 10** is fully operational, transmitter **1152** is typically keyed or turned on only when it is transmitting to wireless network **1106** and is otherwise turned off to conserve resources. Similarly, receiver **1150** is periodically turned off to conserve power until it is needed to receive signals or control information (if at all) during designated time periods.

[0096] Referring now to **FIG. 12**, shown therein is block diagram **1200** illustrating components of an illustrative configuration of host system **1250** that mobile device **1202** can communicate with in conjunction with connect module **1044** of mobile device **1000** in **FIG. 10**. In one illustrative embodiment, host system **1250** may be a corporate enterprise or a local area network (LAN), but may also be a home office computer or some other private system, for example, in variant implementations. In another illustrative embodiment, host system **1250** may be a network server comprising a computer recordable storage medium, such as memory unit **1292**, described later, that stores instructions and other information. In the illustrative example shown in **FIG. 12**, host system **1250** is depicted as a LAN of an organization to which a user of mobile device **1000** in **FIG. 10** belongs. Typically, a plurality of mobile devices can communicate wirelessly with host system **1250** through one or more nodes **1204** of wireless network **1206**.

[0097] Host system **1250** comprises a number of network components connected to each other by network **1260**. For instance, user computer **1262a** with accompanying cradle **1264** for the user's mobile device **1202** is situated on a LAN connection. Cradle **1264** for mobile device **1202** can be coupled to

computer **1262a** by a serial or a Universal Serial Bus (USB) connection, for example. Other user computers, **1262b-1262n**, are also situated on network **1260**, and each may or may not be equipped with accompanying cradle **1264**. Cradle **1264** facilitates the loading of information (e.g. PIM data, private symmetric encryption keys to facilitate secure communications) from user computer **1262a** to mobile device **1202**, and may be particularly useful for bulk information updates often performed in initializing mobile device **1202** for use. The information downloaded to mobile device **1202** may include certificates used in the exchange of messages.

[0098] It will be understood by persons skilled in the art that user computers **1262a-1262n** will typically also be connected to other peripheral devices, such as printers, etc., which are not explicitly shown in **FIG. 12**. Furthermore, only a subset of network components of host system **1250** are shown in **FIG. 12** for ease of exposition, and it will be understood by persons skilled in the art that host system **1250** will comprise additional components that are not explicitly shown in **FIG. 12** for this illustrative configuration. More generally, host system **1250** may represent a smaller part of a larger network (not shown) of the organization, and may comprise different components and/or be arranged in different topologies than that shown in the illustrative embodiment of **FIG. 12**.

[0099] To facilitate the operation of mobile device **1202** and the wireless communication of messages and message-related data between mobile device **1202** and components of host system **1250**, number of wireless communication support components **1270** can be provided. In some implementations, wireless communication support components **1270** can include message management server **1272**, mobile data server **1274**, contact server **1276**, and device manager module **1278**. Device manager module **1278** includes IT Policy editor **1280** and IT user property editor **1282**, as well as other software components for allowing an IT administrator to configure mobile device **1202**. In an alternative embodiment, there may be one editor that provides the functionality of both IT policy editor **1280** and IT user property editor **1282**.

[00100] Support components **1270** also include data storage **1284** and IT policy server **1286**. IT policy server **1286** includes processor **1288**, network interface **1290** and memory unit **1292**. Processor **1288** controls the operation of IT policy server **1286** and executes functions related to the standardized IT policy as described below. Network interface **1290** allows IT policy server **1286** to communicate with the various components of host system **1250** and mobile device **1202**. Memory unit **1292** can store functions used in implementing the IT policy as well as related data. Those skilled in the art know how to implement these various components. Other components may also be included as is well known to those skilled in the art. Further, in some implementations, data storage **1284** can be part of any one of the servers.

[00101] In this illustrative embodiment, mobile device **1202** communicates with host system **1250** through node **1204** of wireless network **1206** and public/private network infrastructure **1208** such as a service provider network or the public Internet. Access to host system **1250** may be provided through one or more routers (not shown), and computing devices of host system **1250** may operate from behind a firewall or proxy server **1266**. Firewall or proxy server **1266** provides a secure node and a wireless internet gateway for host system **1250**. Firewall or proxy server **1266** intelligently routes data to the correct destination server within host system **1250**.

[00102] In some implementations, host system **1250** can include a wireless VPN router (not shown) to facilitate data exchange between host system **1250** and mobile device **1202**. The wireless VPN router allows a VPN connection to be established directly through a specific wireless network to mobile device **1202**. The wireless VPN router can be used with the Internet Protocol (IP) Version 6 (IPV6) and IP-based wireless networks. This protocol can provide enough IP addresses so that each mobile device has a dedicated IP address, making it possible to push information to a mobile device at any time. An advantage of using a wireless VPN router is that it can be an off-the-shelf VPN component, and does not require a separate wireless gateway and separate wireless infrastructure. A VPN connection can preferably be a Transmission Control Protocol (TCP)/IP or User Datagram Protocol (UDP)/IP

connection for delivering the messages directly to mobile device **1202** in this alternative implementation.

[00103] Message management server **1272** can be used to specifically provide support for the management of messages, such as e-mail messages, that are to be handled by mobile devices. Generally, while messages are still stored on message server **1268**, message management server **1272** can be used to control when, if, and how messages are sent to mobile device **1202**. Message management server **1272** also facilitates the handling of messages composed on mobile device **1202**, which are sent to message server **1268** for subsequent delivery.

[00104] Message management server **1272** may also be adapted to provide other control functions, such as only pushing certain message information or pre-defined portions (e.g. "blocks") of a message stored on message server **1268** to mobile device **1202**. For example, in some cases, when a message is initially retrieved by mobile device **1202** from message server **1268**, message management server **1272** may push only the first part of a message to mobile device **1202**, with the part being of a pre-defined size (e.g. 2 KB). The user can then request that more of the message be delivered in similar-sized blocks by message management server **1272** to mobile device **1202**, possibly up to a maximum pre-defined message size. Accordingly, message management server **1272** facilitates better control over the type of data and the amount of data that is communicated to mobile device **1202**, and can help to minimize potential waste of bandwidth or other resources.

[00105] Mobile data server **1274** encompasses any other server that stores information that is relevant to the host system **1250**. Mobile data server **1274** may include, but is not limited to, databases, online data document repositories, customer relationship management (CRM) systems, or enterprise resource planning (ERP) applications.

[00106] Contact server **1276** can provide information for a list of contacts for the user in a similar fashion as the address book on mobile device **1202**. Accordingly, for a given contact, contact server **1276** can include the name,

phone number, work address and e-mail address of the contact, among other information. Contact server **1276** can also provide a global address list that contains the contact information for all of the contacts associated with host system **1250**.

[00107] It will be understood by persons skilled in the art that message management server **1272**, mobile data server **1274**, contact server **1276**, device manager module **1278**, data storage **1284** and IT policy server **1286** do not need to be implemented on separate physical servers within host system **1250**. For example, some or all of the functions associated with message management server **1272** may be integrated with message server **1268**, or some other server in host system **1250**. Alternatively, host system **1250** may comprise multiple message management servers **1272**, particularly in variant implementations where a large number of mobile devices need to be supported.

[00108] Alternatively, in some embodiments, IT policy server **1286** can provide IT policy editor **1280**, IT user property editor **1282** and data storage **1284**. In some cases, IT policy server **1286** can also provide device manager module **1278**. Processor **1288** of IT policy server **1286** can be used to perform the various steps of a method for providing IT policy data that is customizable on a per-user basis. Processor **1288** can execute IT policy editor **1280** and IT user property editor **1282**. In some cases, the functionality of IT policy editor **1280** and IT user property editor **1282** can be provided by a single editor. In some cases, memory unit **1292** can provide data storage **1284**.

[00109] Device manager module **1278** provides an IT administrator with a graphical user interface with which the IT administrator interacts to configure various settings for the mobile devices. As mentioned, the IT administrator can use IT policy rules to define behaviors of certain applications on mobile device **1202** that are permitted such as phone, web browser or Instant Messenger use. The IT policy rules can also be used to set specific values for configuration settings that an organization requires on the mobile devices such as auto signature text, WLAN/VoIP/VPN configuration, security

requirements (e.g. encryption algorithms, password rules, etc.), specifying themes or applications that are allowed to run on mobile device **1202**.

[00110] The various embodiments of the present disclosure increases the power delivered from an antenna to the receiver circuitry, such as receiver system **240**, illustrated in **FIG. 2**. The increased power received by the receiver circuitry results in greater sensitivity, fewer dropped calls, and better audio quality.

[00111] While several embodiments have been provided in the present disclosure, it should be understood that the disclosed systems and methods may be embodied in many other specific forms without departing from the spirit or scope of the present disclosure. The present examples are to be considered as illustrative and not restrictive, and the intention is not to be limited to the details given herein.

[00112] The embodiment or embodiments selected are chosen and described in order to best explain the principles of the embodiments, the practical application, and to enable others of ordinary skill in the art to understand the disclosure for various embodiments with various modifications as are suited to the particular use contemplated. For example, the various elements or components may be combined or integrated in another system or certain features may be omitted or not implemented.

[00113] Also, techniques, systems, and subsystems, and described and illustrated in the various embodiments as discrete or separate may be combined or integrated with other systems, modules, or techniques without departing from the scope of the present disclosure. Other items shown or discussed as coupled or directly coupled or communicating with each other may be indirectly coupled or communicated through some other interface, device or intermediate component whether electrically, mechanically, or otherwise. Other examples of changes, substitutions, and alterations are ascertainable by one skilled in the art and could be made without departing from the spirit and scope disclosed herein.

Claims:

1. A wireless communications system, comprising:

a tunable matching network having an input and an output, the output of the tunable matching network connected via a low noise amplifier to an input of a power detector, an output
5 of the power detector connected to a radio frequency receiver in a receiver system;

an antenna connected at the antenna feedpoint to the input of the tunable matching network to input electromagnetic signals from the antenna to the radio frequency receiver;

a control system configured to use three different measurements of power levels detected at a single location by the power detector to calculate, in real-time, a complex value of an input
10 impedance of the antenna at the antenna feedpoint, by using the three different power measurements simultaneously to solve two non-linear equations, and to tune the matching network to match its input impedance to the calculated value of the input impedance of the antenna.

15 2. The wireless communications system of claim 1, wherein the control system comprises: computer executable program code for calculating the complex values of the input impedance; a controller configured to execute the computer executable program code that calculates values of the input impedance; and
a non-linear optimizer for said solving of said two non-linear equations by convergence,
20 wherein the convergence to an actual value of the input impedance of the antenna is at a quadratic rate of convergence.

3. The wireless communications system of claim 2, wherein the non-linear optimizer of the receiver system receives a reference received power value, a first received power value, and a
25 second received power value to determine a reflection coefficient of the antenna.

4. The wireless communications system of claim 3, wherein the reference received power value, first received power value, and second received power value are represent measurements at the same specific node after the low noise amplifier.

30

5. The wireless communications system of claim 3, wherein the first received power value is the power measured of the receiver system after a first perturbation of a number of reactive elements in the matching network.
- 5 6. The wireless communications system of claim 3, wherein the second received power value is the power measured from the receiver system after a second perturbation of a number of reactive elements in the matching network, wherein the first perturbation is different from the second perturbation.
- 10 7. The wireless communications system of claim 3, wherein the controller converts the determined reflection coefficient of the antenna to the input impedance of the antenna.
8. The wireless communications system of claim 7, further comprising:
 a digital-to-analog converter that converts the input impedance of the antenna to a
 15 number of voltage values that tune the matching network.
9. The wireless communications system of claim 3, comprising:
 computer executable program code that calculates, in real-time, values that match the input
 impedance of the antenna;
 20 computer executable program code that inputs the reference received power value;
 computer executable program code that inputs the first received power value measured after a
 first perturbation of the wireless system;
 computer executable program code that inputs the second received power value measured after a
 second perturbation of the wireless system; and
 25 computer executable program code that determines the value of an input impedance of an
 antenna of the wireless system through convergence of the non-linear optimizer.
10. The wireless communications system of claim 1, further comprising:
 a digital-to-analog converter that converts the calculated value of the input impedance to a tuning
 30 parameter of the matching network.

11. The wireless communications system of claim 10, wherein the matching network comprises reactive elements that are variable and tunable by the tuning parameter.

12. The wireless communications system of claim 1, a first non-linear equation of the two non-linear equations is formulated as:

$$\frac{P_L^{(1)}}{P_L^{(0)}} = \frac{|S_{22}^{(1)}|^2 |1 - S_{22}^{(0)} \Gamma_L|^2 |1 - \Gamma_A \Gamma_{in}^{(0)}|^2}{|S_{21}^{(0)}|^2 |1 - S_{22}^{(1)} \Gamma_L|^2 |1 - \Gamma_A \Gamma_{in}^{(1)}|^2},$$

wherein $\frac{P_L^{(1)}}{P_L^{(0)}}$ is the ratio of power received by the load and measured after the low noise amplifier at a first tuning position of the reactive elements of the matching network; $S_{22}^{(1)}$ is a scattering matrix parameter that represents an output reflection coefficient of a 50 ohm terminated input after a first perturbation of the matching network; $S_{22}^{(0)}$ is a matrix parameter that represents an output reflection coefficient of a 50 ohm terminated input in a previous tuning period; $S_{21}^{(0)}$ is a scattering matrix parameter which represents the forward transmission coefficient of a 50 ohm terminated output in a previous tuning period; Γ_L is a reflection coefficient of the load, and $\Gamma_{in}^{(0)}$ is an input reflection coefficient of the matching network as seen from the antenna in a previous tuning period; $\Gamma_{in}^{(1)}$ is an input reflection coefficient of the matching network as seen from the antenna after a first perturbation of the matching network; and Γ_A is the reflection coefficient of the antenna.

13. The wireless communications system of claim 1, wherein a second non-linear equation of the two non-linear equations is formulated as:

$$\frac{P_L^{(2)}}{P_L^{(0)}} = \frac{|S_{21}^{(2)}|^2 |1 - S_{22}^{(0)} \Gamma_L|^2 |1 - \Gamma_A \Gamma_{in}^{(0)}|^2}{|S_{21}^{(0)}|^2 |1 - S_{22}^{(2)} \Gamma_L|^2 |1 - \Gamma_A \Gamma_{in}^{(2)}|^2},$$

wherein $\frac{P_L^{(2)}}{P_L^{(0)}}$ is the ratio of power received by the load and measured after the low noise amplifier at a second tuning position of the reactive elements of the matching network; $S_{22}^{(2)}$ is a scattering matrix parameter that represents an output reflection coefficient of a 50 ohm

terminated input after a second perturbation of the matching network; $S_{22}^{(0)}$ is a matrix parameter that represents an output reflection coefficient of a 50 ohm terminated input in a previous tuning period; $S_{21}^{(0)}$ is a scattering matrix parameter which represents the forward transmission coefficient of a 50 ohm terminated output in a previous tuning period; $S_{21}^{(2)}$ is a scattering matrix parameter which represents the forward transmission coefficient of a 50 ohm terminated output after a second perturbation of the matching network; Γ_L is a reflection coefficient of the load, and $\Gamma_{in}^{(0)}$ is an input reflection coefficient of the matching network as seen from the antenna in a previous tuning period; $\Gamma_{in}^{(2)}$ is an input reflection coefficient of the matching network as seen from the antenna after a second perturbation of the matching network; and Γ_A is the reflection coefficient of the antenna.

14. A network server comprising a computer recordable storage medium tangibly embodying computer executable program code, which when executed by a controller, performs actions comprising:
- 15 solving, with a non-linear optimizer, for a reflection coefficient of an antenna in a receiver by calculating a solution to two non-linear equations wherein the calculation uses three different power measurements simultaneously, where the three different power measurements of power level were detected at a single location by a power detector;
- converting, through the controller, the reflection coefficient to a value of an input impedance of the antenna; and
- tuning a number of reactive elements of a matching network to values that match the input impedance wherein the reactive elements are a tunable matching network having an input and an output, the output of the tunable matching network connected via a low noise amplifier to an input of the power detector, an output of the power detector connected to the receiver.
15. The network server of claim 14, wherein a first non-linear equation of the two non-linear equations is formulated as:

$$\frac{P_L^{(1)}}{P_L^{(0)}} = \frac{|S_{22}^{(1)}|^2 |1 - S_{22}^{(0)} \Gamma_L|^2 |1 - \Gamma_A \Gamma_{in}^{(0)}|^2}{|S_{21}^{(0)}|^2 |1 - S_{22}^{(1)} \Gamma_L|^2 |1 - \Gamma_A \Gamma_{in}^{(1)}|^2},$$

$\frac{P_L^{(1)}}{P_L^{(0)}}$ wherein $\frac{P_L^{(1)}}{P_L^{(0)}}$ is the ratio of power received after the low noise amplifier at a first tuning position of the reactive elements of the matching network; $S_{22}^{(1)}$ is a scattering matrix parameter that represents an output reflection coefficient of a 50 ohm terminated input after a first perturbation of the matching network; $S_{22}^{(0)}$ is a matrix parameter that represents an output reflection coefficient of a 50 ohm terminated input in a previous tuning period; $S_{21}^{(0)}$ is a scattering matrix parameter which represents the forward transmission coefficient of a 50 ohm terminated output in a previous tuning period; Γ_L is a reflection coefficient of the load, and $\Gamma_{in}^{(0)}$ is an input reflection coefficient of the matching network as seen from the antenna in a previous tuning period; $\Gamma_{in}^{(1)}$ is an input reflection coefficient of the matching network as seen from the antenna after a first perturbation of the matching network; and Γ_A is the reflection coefficient of the antenna.

16. The network server of claim 14, wherein a second non-linear equation of the two non-linear equations is formulated as:

$$\frac{P_L^{(2)}}{P_L^{(0)}} = \frac{|S_{21}^{(2)}|^2 |1 - S_{22}^{(0)} \Gamma_L|^2 |1 - \Gamma_A \Gamma_{in}^{(0)}|^2}{|S_{21}^{(0)}|^2 |1 - S_{22}^{(2)} \Gamma_L|^2 |1 - \Gamma_A \Gamma_{in}^{(2)}|^2},$$

$\frac{P_L^{(2)}}{P_L^{(0)}}$ wherein $\frac{P_L^{(2)}}{P_L^{(0)}}$ is the ratio of power received after the low noise amplifier at a second tuning position of the reactive elements of the matching network; $S_{22}^{(2)}$ is a scattering matrix parameter that represents an output reflection coefficient of a 50 ohm terminated input after a second perturbation of the matching network; $S_{22}^{(0)}$ is a matrix parameter that represents an output reflection coefficient of a 50 ohm terminated input in a previous tuning period; $S_{21}^{(0)}$ is a scattering matrix parameter which represents the forward transmission coefficient of a 50 ohm terminated output in a previous tuning period; $S_{21}^{(2)}$ is a scattering matrix parameter which represents the forward transmission coefficient of a 50 ohm terminated output after a second perturbation of the matching network; Γ_L is a reflection coefficient of the load, and $\Gamma_{in}^{(0)}$ is an

input reflection coefficient of the matching network as seen from the antenna in a previous tuning period; $\Gamma_{in}^{(2)}$ is an input reflection coefficient of the matching network as seen from the antenna after a second perturbation of the matching network; and Γ_A is the reflection coefficient of the antenna.

5

17. A computer implemented method of matching the impedance of an antenna in a receiver, the computer implemented method comprising:

solving with a non-linear optimizer, for a reflection coefficient of an antenna, Γ_A , by calculating simultaneously a solution to two non-linear equations, wherein the calculation uses three

10 different power measurements, where the three different power measurements of power level were detected at a single location by a power detector;

converting, through a controller, the reflection coefficient to a complex value of an input impedance of the antenna; and

tuning a number of reactive elements of a matching network to values that match the input

15 impedance wherein the reactive elements are a tunable matching network having an input and an output, the output of the tunable matching network connected via a low noise amplifier to an input of a power detector, an output of the power detector connected to the receiver.

18. The computer implemented method of claim 17, wherein each non-linear equation of the
20 two non-linear equations are expressed as the ratios of two powers measured by a control system of the wireless communication system.

19. The computer implemented method of claim 18, wherein a first non-linear equation is
25 formulated as:

$$\frac{P_L^{(1)}}{P_L^{(0)}} = \frac{|S_{22}^{(1)}|^2 |1 - S_{22}^{(0)} \Gamma_L|^2 |1 - \Gamma_A \Gamma_{in}^{(0)}|^2}{|S_{22}^{(0)}|^2 |1 - S_{22}^{(1)} \Gamma_L|^2 |1 - \Gamma_A \Gamma_{in}^{(1)}|^2},$$

wherein $\frac{P_L^{(1)}}{P_L^{(0)}}$ is the ratio of power received after the low noise amplifier at a first tuning position of the reactive elements of the matching network; $S_{22}^{(1)}$ is a scattering matrix parameter that

represents an output reflection coefficient of a 50 ohm terminated input after a first perturbation of the matching network; $S_{22}^{(0)}$ is a matrix parameter that represents an output reflection coefficient of a 50 ohm terminated input in a previous tuning period; $S_{21}^{(0)}$ is a scattering matrix parameter which represents the forward transmission coefficient of a 50 ohm terminated output in a previous tuning period; Γ_L is a reflection coefficient of the load, and $\Gamma_{in}^{(0)}$ is an input reflection coefficient of the matching network as seen from the antenna in a previous tuning period; $\Gamma_{in}^{(1)}$ is an input reflection coefficient of the matching network as seen from the antenna after a first perturbation of the matching network; and Γ_A is the reflection coefficient of the antenna.

20. The computer implemented method of claim 18, wherein a second non-linear equation is formulated as:

$$\frac{P_L^{(2)}}{P_L^{(0)}} = \frac{|S_{21}^{(2)}|^2 |1 - S_{22}^{(0)} \Gamma_L|^2 |1 - \Gamma_A \Gamma_{in}^{(0)}|^2}{|S_{21}^{(0)}|^2 |1 - S_{22}^{(2)} \Gamma_L|^2 |1 - \Gamma_A \Gamma_{in}^{(2)}|^2},$$

wherein $\frac{P_L^{(2)}}{P_L^{(0)}}$ is the ratio of power received after the low noise amplifier at a second tuning position of the reactive elements of the matching network; $S_{22}^{(0)}$ is a matrix parameter that represents an output reflection coefficient of a 50 ohm terminated input in a previous tuning period; $S_{22}^{(2)}$ is a scattering matrix parameter that represents an output reflection coefficient of a 50 ohm terminated input after a second perturbation of the matching network; $S_{21}^{(0)}$ is a scattering matrix parameter which represents the forward transmission coefficient of a 50 ohm terminated output in a previous tuning period; $S_{21}^{(2)}$ is a scattering matrix parameter which represents the forward transmission coefficient of a 50 ohm terminated output after a second perturbation of the matching network; Γ_L is a reflection coefficient of the load, $\Gamma_{in}^{(0)}$ is an input reflection coefficient of the matching network as seen from the antenna in a previous tuning period; $\Gamma_{in}^{(2)}$ is an input reflection coefficient of the matching network as seen from the antenna

after a second perturbation of the matching network; and Γ_A is the reflection coefficient of the antenna.

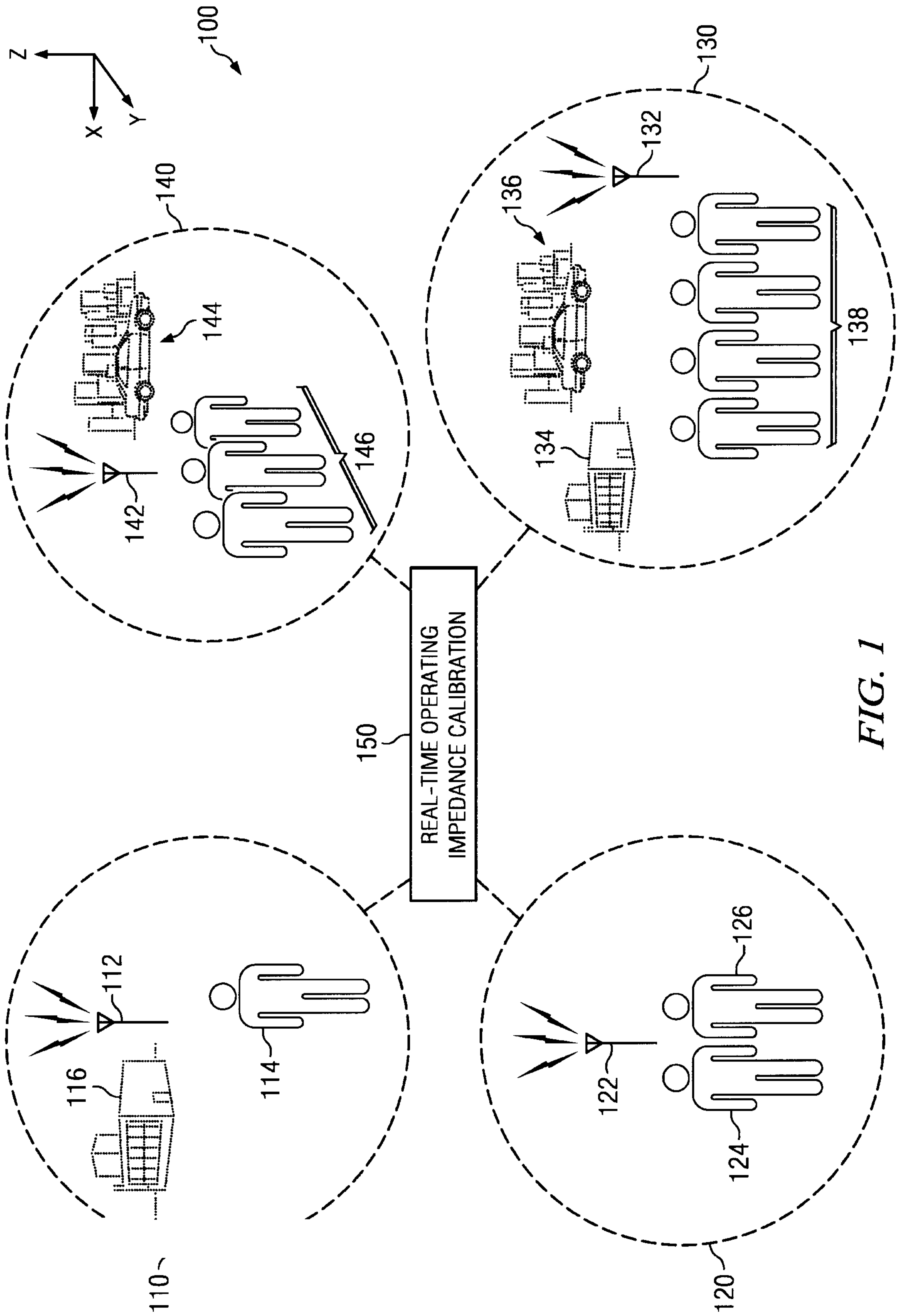

FIG. 1

2/9

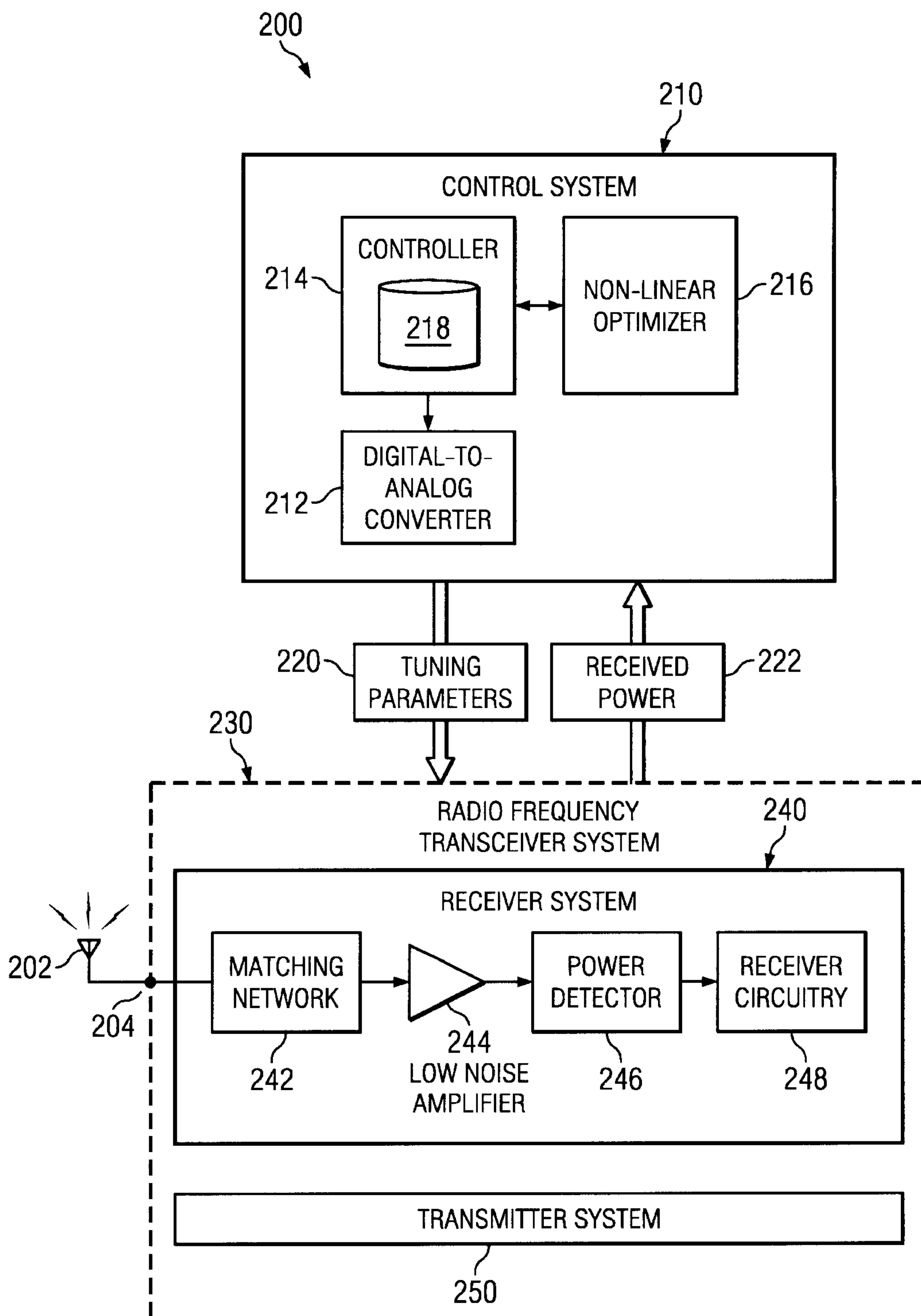

FIG. 2

3/9

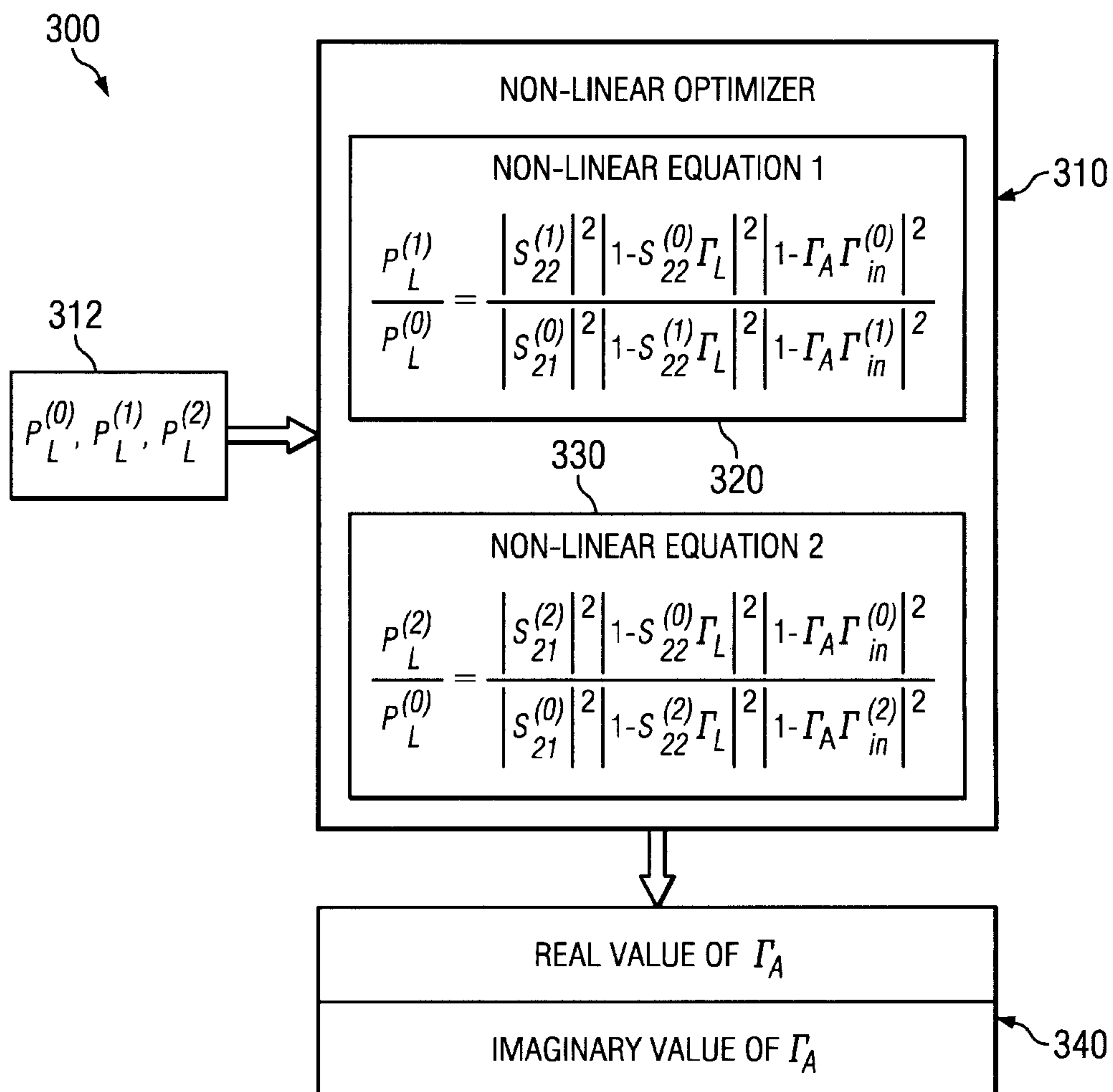

FIG. 3

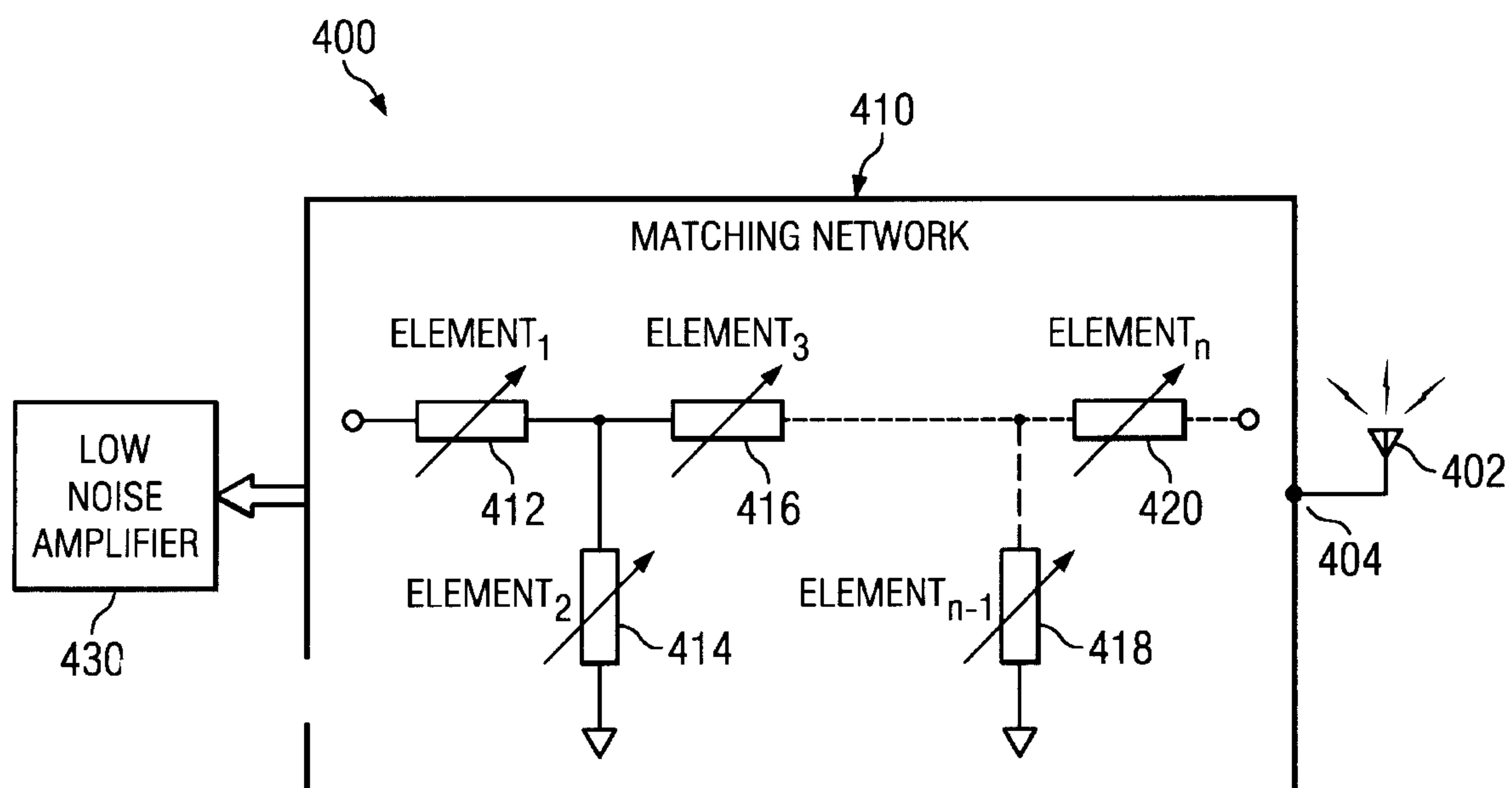

FIG. 4

4/9

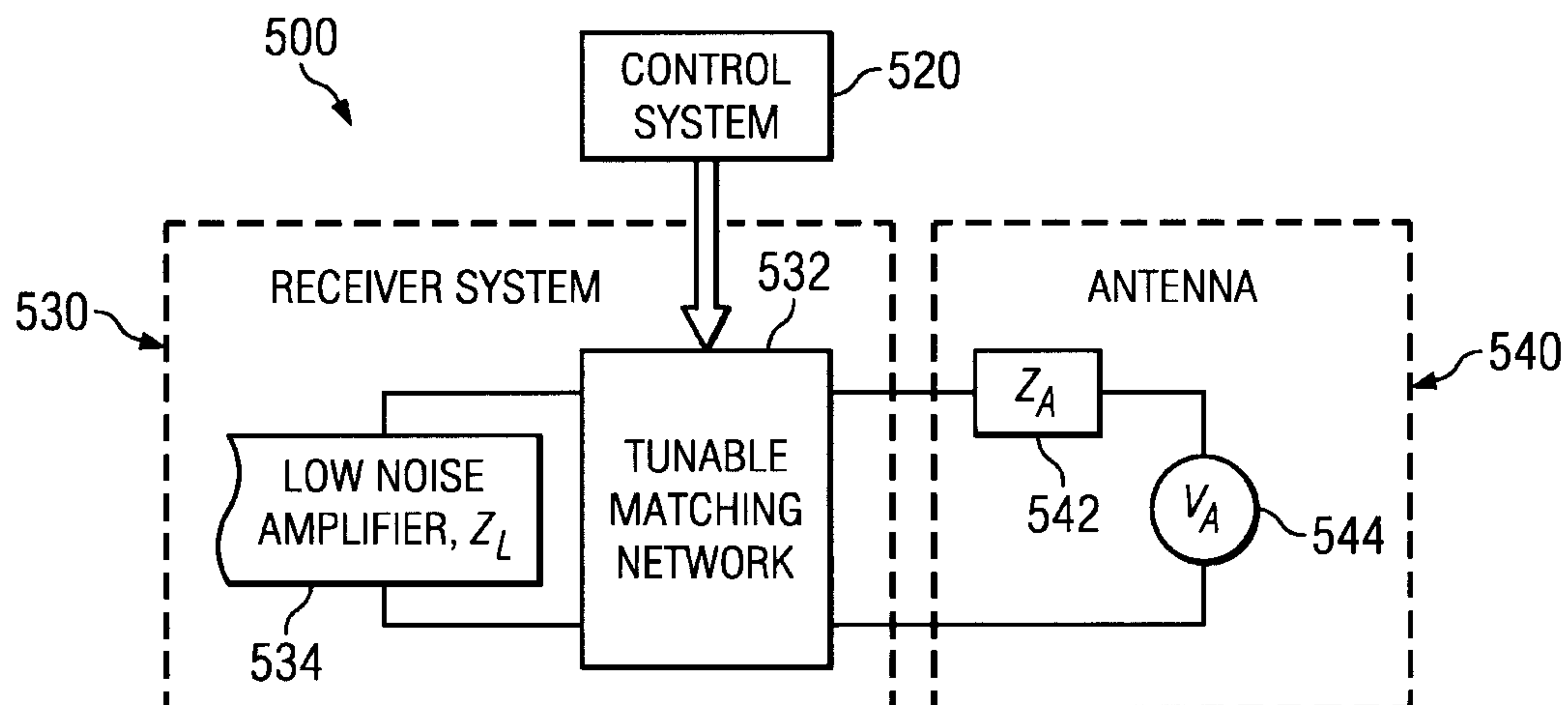

FIG. 5

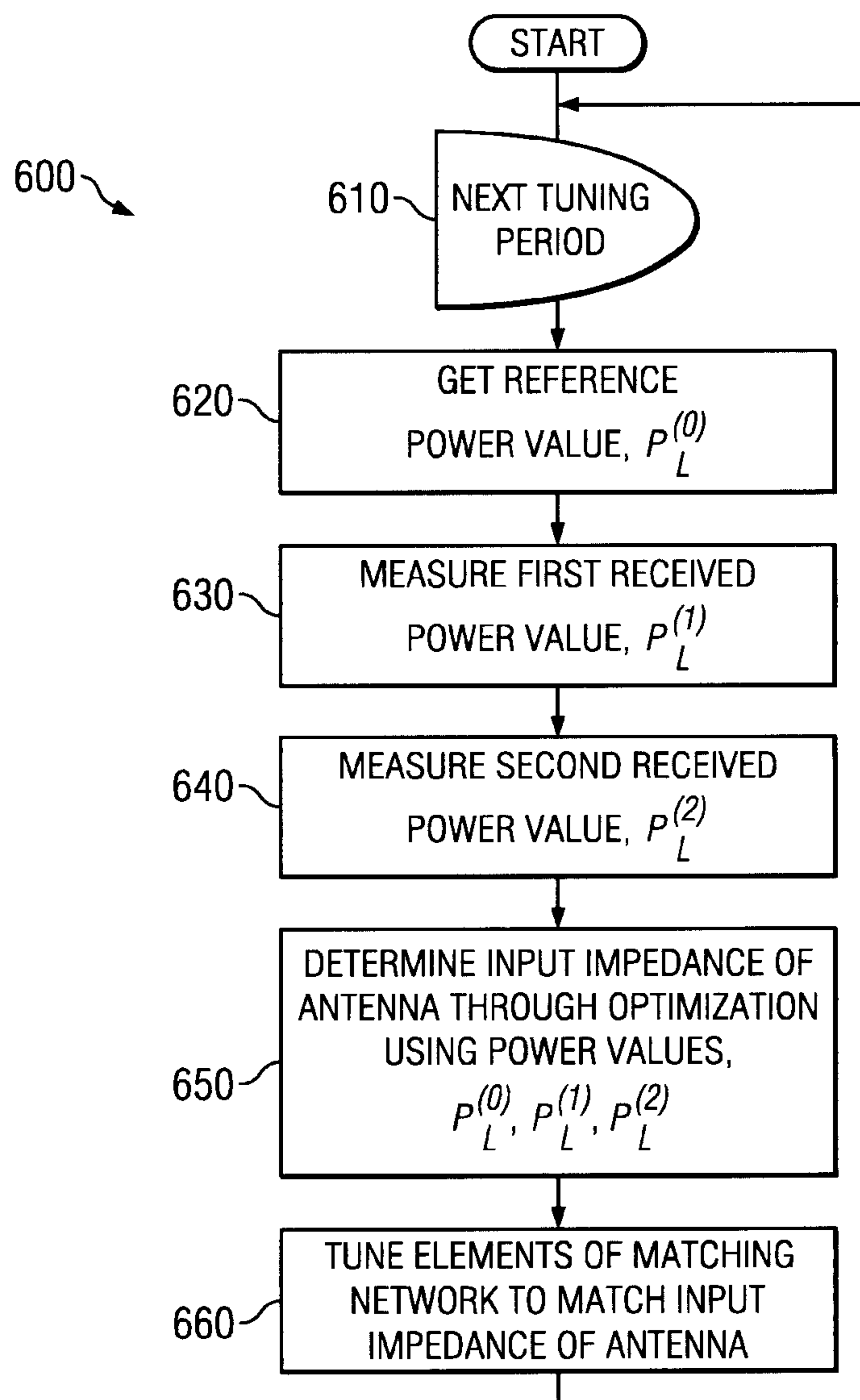

FIG. 6

5/9

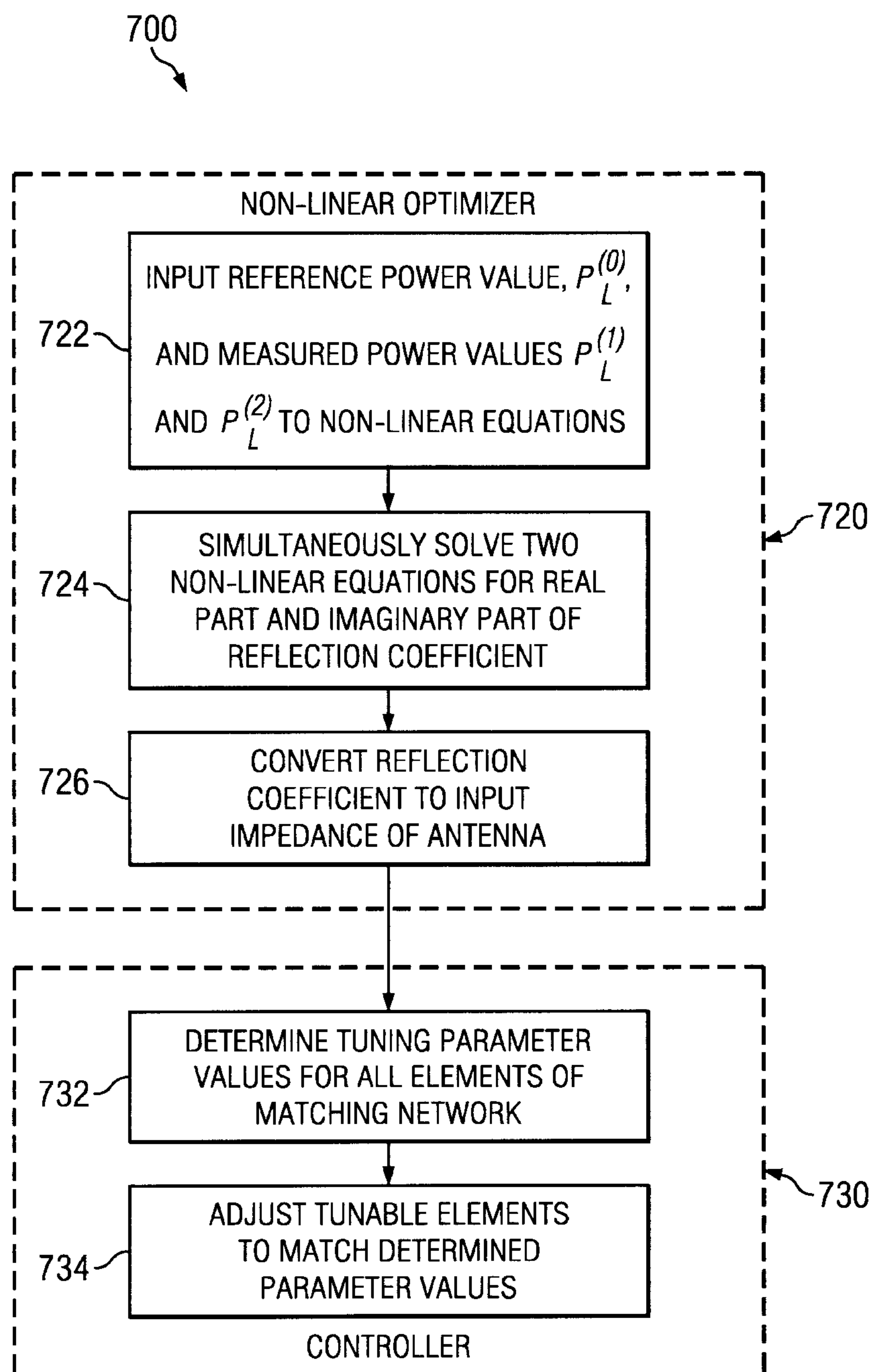

FIG. 7

6/9

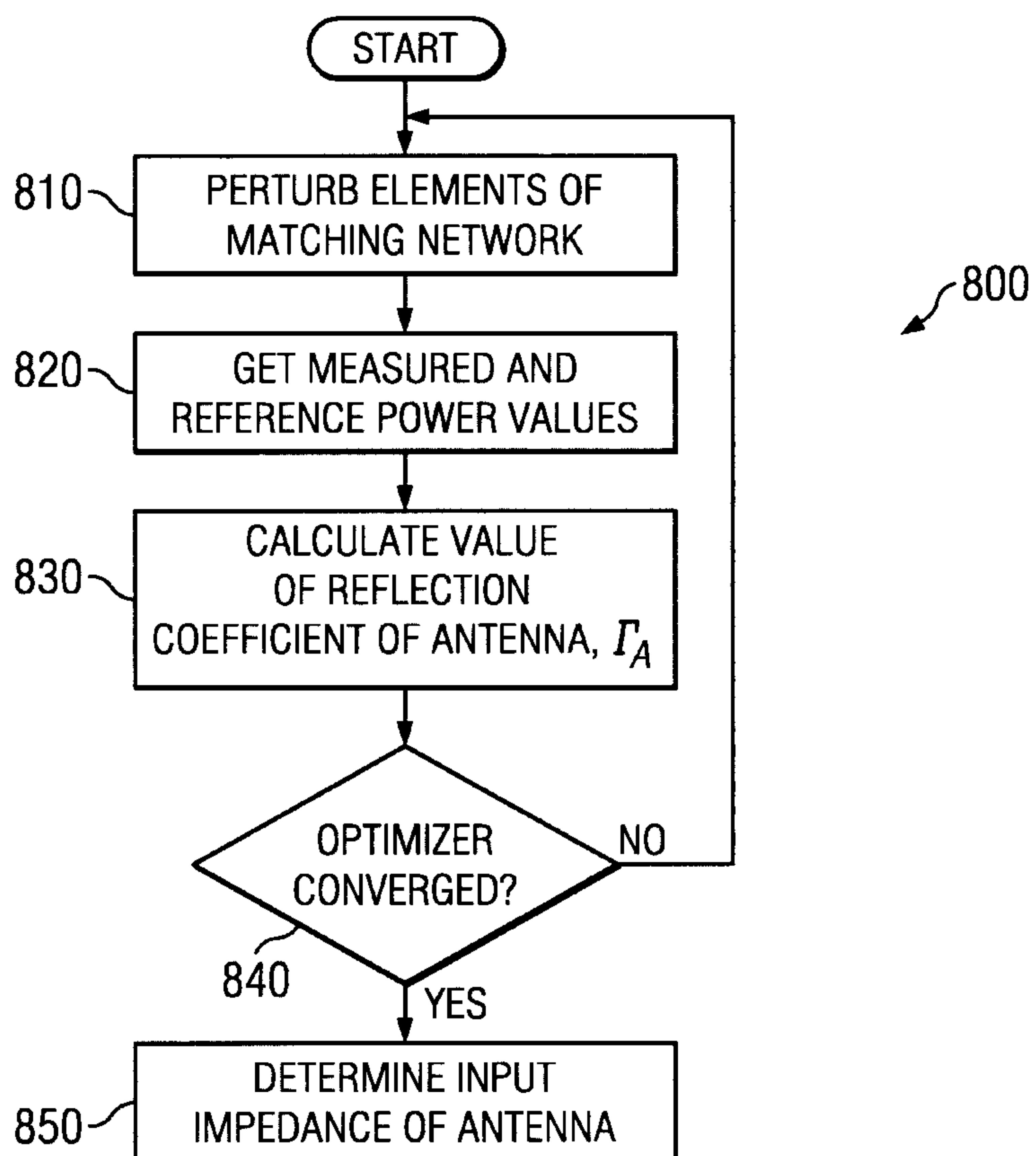

FIG. 8

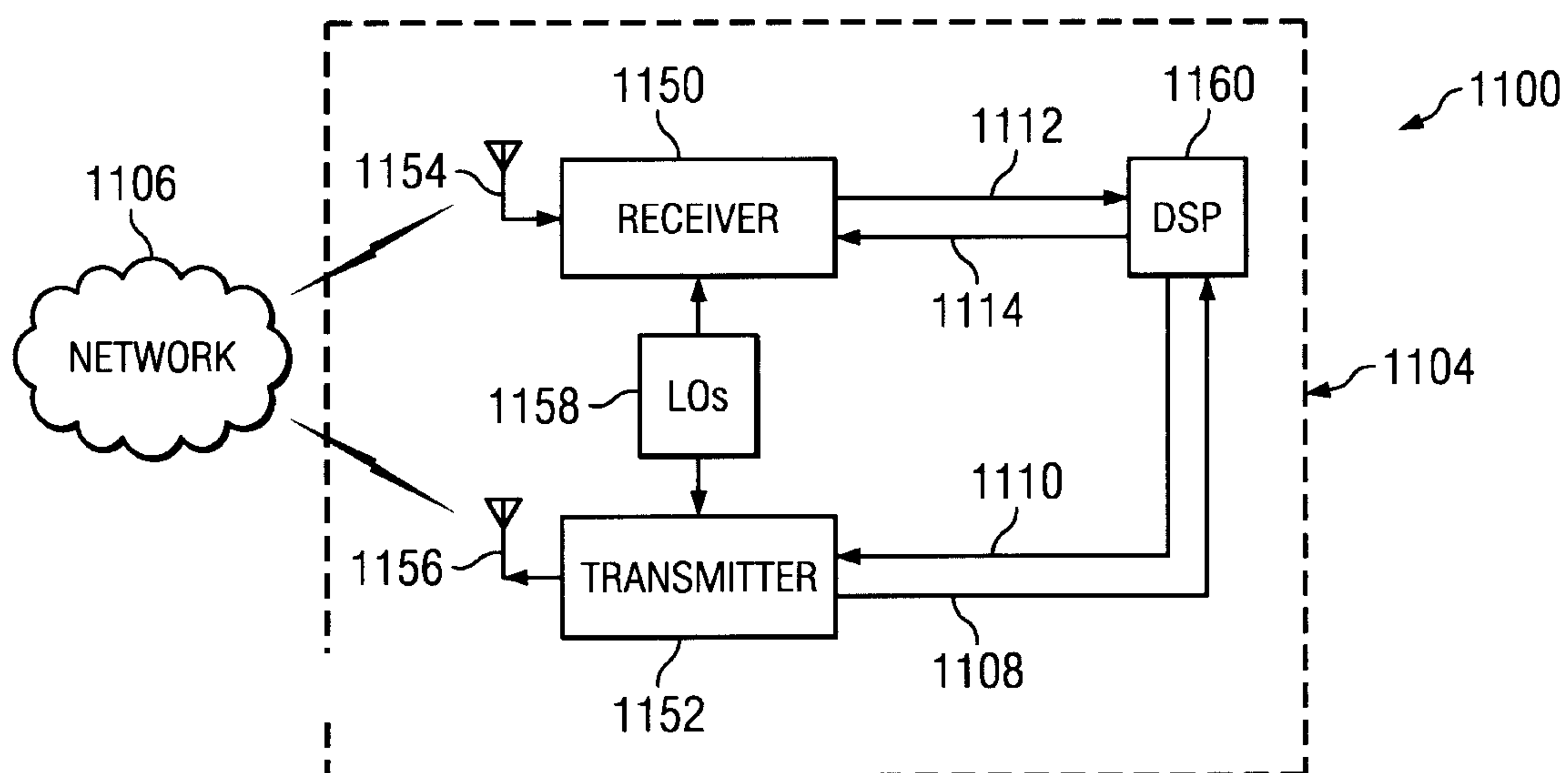

FIG. 11

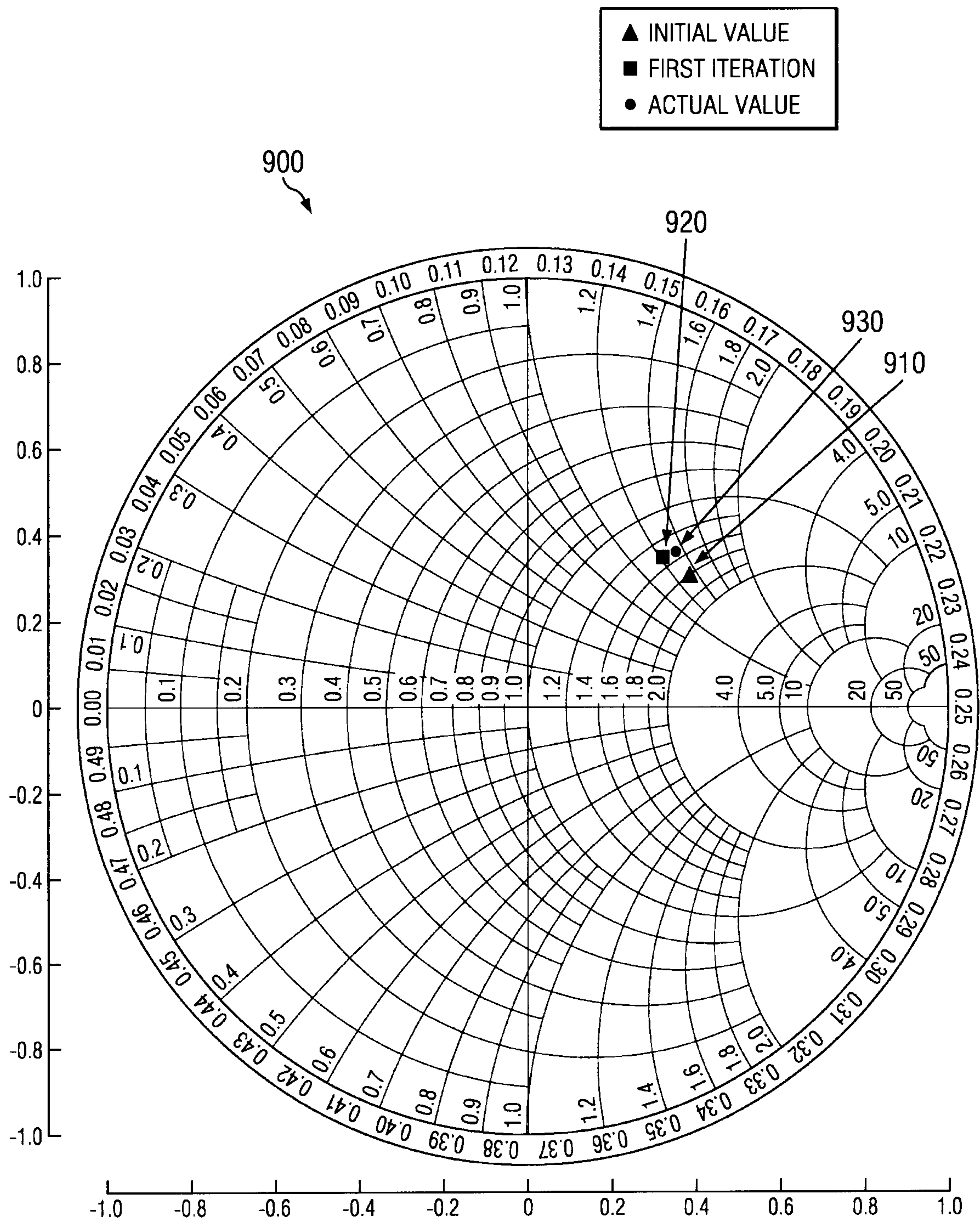

FIG. 9

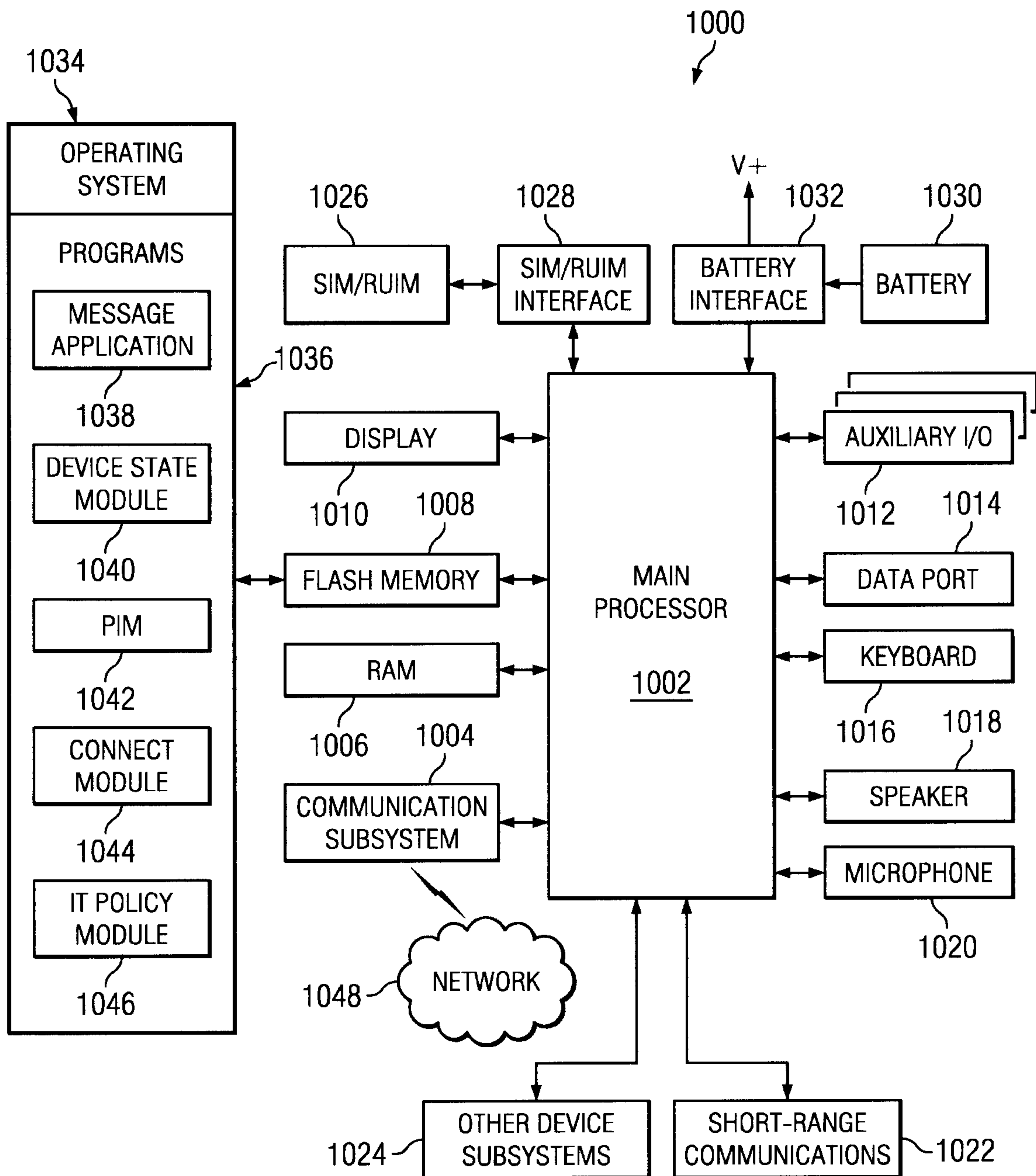

FIG. 10

