

INTERNATIONAL APPLICATION PUBLISHED UNDER THE PATENT COOPERATION TREATY (PCT)

<b>(51) International Patent Classification<sup>4</sup> :</b> <b>B60T 8/26</b>	<b>A1</b>	<b>(11) International Publication Number:</b> <b>WO 88/ 07464</b>	
		<b>(43) International Publication Date:</b> 6 October 1988 (06.10.88)	
<b>(21) International Application Number:</b> PCT/US88/00045	<b>(74) Agent:</b> WINTER, Richard, C.; Allied Corporation, Law Department (F.M. Leather), P.O. Box 2245-R, Morristown, NJ 07960 (US).		
<b>(22) International Filing Date:</b> 7 January 1988 (07.01.88)			
<b>(31) Priority Application Number:</b> 044,378	<b>(81) Designated States:</b> AT (European patent), AU, BE (European patent), BR, CH (European patent), DE (European patent), FR (European patent), GB (European patent), IT (European patent), JP, KR, LU (European patent), NL (European patent), SE (European patent).		
<b>(32) Priority Date:</b> 27 March 1987 (27.03.87)			
<b>(33) Priority Country:</b> US	<b>Published</b> <i>With international search report.</i>		
<b>(71) Applicant:</b> ALLIED CORPORATION [US/US]; Law Department (F.M. Leather), P.O. Box 2245-R, Morristown, NJ 07960 (US).			
<b>(72) Inventors:</b> STEER, John, Evan ; 2245 East Madison, South Bend, IN 46615 (US). CRUMB, Donald, Arthur ; 11990 Timberline TRace, South, Granger, IN 46530 (US). ZANDER, Richard, Anthony ; 3298 Tia-ra Trails, Niles, MI 49120 (US).			

**(54) Title:** UNITARY POPPET VALVE ASSEMBLY FOR A PROPORTIONING VALVE

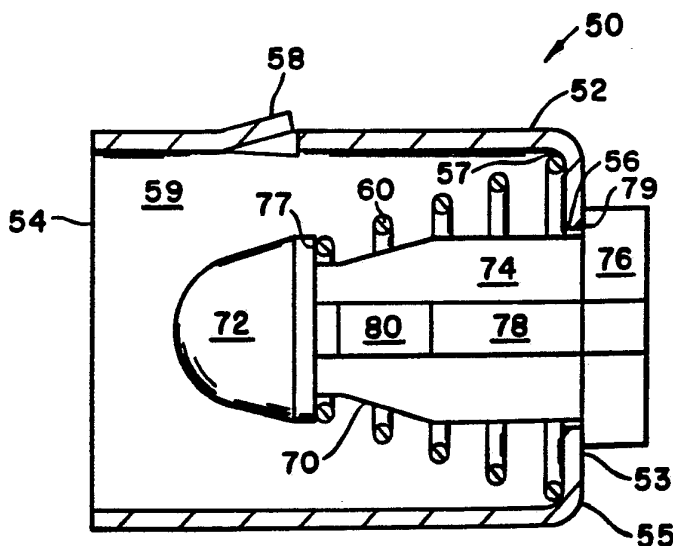

### (57) Abstract

The unitary poppet valve assembly (50) comprises an annular retainer (52) having an open end (54) and an opposite end (55) with a small diameter opening (56) therein. The annular retainer (52) has a plurality of fingers (58) extending laterally therefrom for engagement with the body (12) of a proportioning valve assembly (10). A poppet (70) comprises a poppet head (72) extending radially outwardly from a longitudinal shaft (74), and an oppositely disposed abutment (76). The shaft (74) extends slidably through the small diameter opening (56) in the annular retainer (52), the abutment (76) engaging the retainer (52) adjacent the opening (56). A spring (60) is disposed between a corner or shoulder (57) of the annular retainer (52) and a shoulder (77) defined between the poppet head (72) and poppet shaft (74). The poppet (70) includes a central through opening (78) extending through the abutment (76) and to the head (72), wherein the opening (78) communicates with a lateral through opening (80) of the shaft (74). The unitary poppet valve assembly (50) may be inserted directly within an inlet opening (13) of the proportioning valve assembly (10) so that the fingers (58) engage the body (12) of the proportioning valve assembly (10).

***FOR THE PURPOSES OF INFORMATION ONLY***

Codes used to identify States party to the PCT on the front pages of pamphlets publishing international applications under the PCT.

<b>AT</b>	Austria	<b>FR</b>	France	<b>ML</b>	Mali
<b>AU</b>	Australia	<b>GA</b>	Gabon	<b>MR</b>	Mauritania
<b>BB</b>	Barbados	<b>GB</b>	United Kingdom	<b>MW</b>	Malawi
<b>BE</b>	Belgium	<b>HU</b>	Hungary	<b>NL</b>	Netherlands
<b>BG</b>	Bulgaria	<b>IT</b>	Italy	<b>NO</b>	Norway
<b>BJ</b>	Benin	<b>JP</b>	Japan	<b>RO</b>	Romania
<b>BR</b>	Brazil	<b>KP</b>	Democratic People's Republic of Korea	<b>SD</b>	Sudan
<b>CF</b>	Central African Republic	<b>KR</b>	Republic of Korea	<b>SE</b>	Sweden
<b>CG</b>	Congo	<b>LI</b>	Liechtenstein	<b>SN</b>	Senegal
<b>CH</b>	Switzerland	<b>LK</b>	Sri Lanka	<b>SU</b>	Soviet Union
<b>CM</b>	Cameroon	<b>LU</b>	Luxembourg	<b>TD</b>	Chad
<b>DE</b>	Germany, Federal Republic of	<b>MC</b>	Monaco	<b>TG</b>	Togo
<b>DK</b>	Denmark	<b>MG</b>	Madagascar	<b>US</b>	United States of America
<b>FI</b>	Finland				

- 1 -

UNITARY POPPET VALVE ASSEMBLY  
FOR A PROPORTIONING VALVE

The invention relates generally to a unitary poppet valve assembly for a proportioning valve, and in particular to a poppet valve assembly that eliminates many assembly tolerance problems.

5           Proportioning valve assemblies have been utilized for many years in conjunction with vehicle braking systems. Depending on the fluid pressure generated by the master cylinder of the brake system, the proportioning valve may operate to restrict fluid pressure being  
10           communicated through the brake lines to the rear wheel brakes, and thereby prevent the communication of excessive brake pressure which would cause lockup of the rear wheels and skidding of the vehicle. Typical prior proportioning valve assemblies are those such as illustrated in  
15           U. S. Patent No. 4,213,655 wherein the body of the proportioning valve includes at the inlet end an opening in which is machined a groove for positioning one end of a spring, the spring biasing a valve member or poppet downwardly toward the differential piston of the proportioning valve assembly. The machining of the groove in the  
20           very small inside diameter of the inlet opening is difficult and expensive. More importantly, the machining of the opening and assembly of the spring and poppet encompass an accumulation or "stack-up" of tolerances which  
25           affect the kneepoint of the output pressure curve of the proportioning valve assembly. The knee of the output curve is determined by the spring load at the position of contact and seal of the differential piston with the poppet. It is desirable to eliminate the stack-up of  
30           tolerances so that the proportioning valve assembly operates in accordance with its intended design characteristics, and also to eliminate the more expensive manufacturing costs inherent therein.

- 2 -

The present invention solves the above problems by providing a unitary poppet valve assembly which may be assembled inexpensively and separately from the main structure of the proportioning valve assembly. The unitary poppet valve assembly is press-fitted into the inlet opening of the proportioning valve assembly, so that the stack-up of tolerances of the components is effectively eliminated and the proportioning valve assembly operates in accordance with the predetermined output curve characteristic. The poppet valve assembly comprises an annular retainer having an opening at one end thereof, a poppet extending longitudinally and slidably through the opening in the one end and into an interior cavity within said annular retainer, the poppet having a poppet head at an end disposed opposite from an abutment located at the other end, resilient means extending between a cavity shoulder located within the cavity and said poppet head, the abutment engaging a retainer shoulder of said annular retainer disposed adjacent said opening in the one end, and at least one lateral retainer extension extending away from an outer surface of the annular retainer, the lateral retainer extension positioned for interference engagement with a body of a proportioning valve structure so that the poppet valve assembly is positioned thereby.

One way of carrying out the invention is described in detail below with reference to the drawings which illustrate an embodiment in which:

Figure 1 is a cross-section view of a proportioning valve assembly utilizing the unitary poppet valve assembly of the present invention, and

Figure 2 is an enlarged section view of the unitary poppet valve assembly.

Figure 1 illustrates a proportioning valve assembly referenced generally by numeral 10. Proportioning valve assembly 10 includes a body 12 having an open end 14 receiving threadably end plug 16. A lip seal 18 is

- 3 -

disposed between body 12 and plug 16, and end plug 16 includes a stepped through opening 20 which receives at one end a portion of a differential area piston 30. Differential area piston 30 has ring seals 32 and 34 disposed thereabout, and a through opening 36. A spring 24 biases the differential area piston toward end plug 16. Piston end 38 extends into housing inlet opening 13 which receives the ring seal 34. Valve seat 39 is positioned adjacent a unitary poppet valve assembly 50. Unitary poppet valve assembly 50 comprises an annular retainer 52 formed generally in the shape of a cylinder, the cylinder having an open end 54 opposite a small diameter opening 56 in end 55. End 55 includes a shoulder or flange area 53 disposed adjacent the opening 56. A plurality of extensions or fingers 58 extend outwardly from the surface of annular retainer 52. Annular retainer 52 defines an interior cavity 59 which has spring 60 disposed therein. Spring 60 extends between a corner or shoulder 57 and a poppet head 72 of poppet 70. Poppet 70 comprises the poppet head 72, longitudinal shaft or body 74, abutment 76, central through opening 78, and lateral through opening 80. Head 72 includes a diameter which is larger than the diameter of shaft 74 to define a shoulder 77 which receives an end of spring 60. The abutment 76 extends radially outwardly of shaft 74 to provide an abutment surface 79 which engages shoulder 53 adjacent opening 56. The central through opening 78 and lateral through opening 80 permit fluid flow therethrough so that hydraulic brake fluid may communicate with the interior of the proportioning valve assembly 10.

Unitary poppet valve assembly 50 is assembled by placing spring 60 on a pin fixture (not shown), placing annular retainer 52 onto the spring, and then moving poppet head 72 through opening 56 and snapping head 72 through the small end coils of spring 60. This provides a subassembly which is inserted within inlet opening 13

- 4 -

of proportioning valve assembly 10. Proportioning valve assembly 10 is assembled by inserting an arbor 90 (see Figure 1) into opening 20 so that the arbor engages an end 31 of the differential area piston 30. Body 12 of the proportioning valve is supported while the arbor is displaced into the opening 20 so that piston 30 is displaced against the load of spring 24. The piston is displaced and the spring compressed until the fluid pressure load required for displacing the piston into engagement with the poppet is attained. Then unitary poppet valve assembly 50 is installed in body 12 by pressfitting the subassembly into opening 13. The unitary poppet valve assembly is press-fitted into inlet opening 13 until head 72 of poppet 70 engages valve seat 39, wherein the piston is utilized as the installation stop. Thus, the installation force applied to the unitary poppet valve assembly is applied against abutment 76 of the poppet, which also pushes annular retainer 52 into opening 13. Fingers 58 engage the surface of the opening 13 so that the poppet valve assembly will remain at the position to which it has been pressed-fitted. Then arbor 90 is removed so that piston 30 may return to the at-rest position shown in Figure 1, whereby seat 39 is displaced away from head 72. Thus, the assembly procedure has eliminated nearly all of the "knee" tolerances inherent within prior designs, and also provides an inexpensive and easily assembled unitary poppet valve assembly.

The unitary poppet valve assembly is illustrated as utilizing a spring in compression. The spring may be revised to accommodate a tension spring. The annular retainer 52 also provides a stop for O-ring seal 34. As piston 30 is displaced during operation, it is possible for seal 34 to be moved along piston end 38 and toward poppet head 72. However, seal 34 will engage the end of annular retainer 52 which retains the seal in place about end 38 of piston 30.

- 5 -

Various modifications of the above-described embodiment of the invention will be apparent to those skilled in the art. It is to be understood that such modifications can be made without departing from the scope of the invention.

- 6 -

1. A poppet valve assembly (50) comprising an annular retainer (52) having an opening (56) at one end thereof, a poppet (70) supported by the retainer (52) and biased by resilient means (60), characterized in that the poppet (70) extends longitudinally and slidably through the opening (56) in the one end (55) and into an interior cavity (59) within said annular retainer (52), the poppet (70) having a poppet head (72) at an end disposed opposite from an abutment (76) located at the other end, the resilient means (60) extending between a cavity shoulder (57) located within the cavity (59) and said poppet head (72), the abutment (76) engaging a retainer shoulder (53) of said annular retainer (52) disposed adjacent said opening (56) in the one end (55), and at least one lateral retainer extension (58) extending away from an outer surface of the annular retainer (52), the lateral retainer extension (58) positioned for interference engagement with a body (12) of a proportioning valve structure (10) so that the poppet valve assembly (50) is positioned thereby.

2. The poppet valve assembly in accordance with claim 1, characterized in that the poppet (70) comprises a central opening (78) extending through the abutment (76) and a body portion (74) of the poppet (70), whereby fluid may enter through the central opening (78) and into the interior cavity (59).

3. The poppet valve assembly in accordance with claim 2, characterized in that the poppet (70) includes a lateral through opening (80) which communicates with the central opening (78).

4. The poppet valve assembly in accordance with claim 3, characterized in that the poppet (70) has a diameter larger than the body portion (74) of the poppet (70) to define a shoulder (77) therebetween which receives an end (55) of said spring (60).

5. A proportioning valve assembly (10) having a poppet valve assembly in accordance with claim 1, characterized in that the poppet valve assembly (50) is positioned within an opening (13) of the body (12) of the



- 7 -

proportioning valve structure (10) and is maintained in place by the extension (58) which engages the body (12).

6. The proportioning valve assembly (10) having a poppet valve assembly (50) in accordance with claim 5, characterized in that a seal (34) is located about an end (38) of a differential piston (30) disposed within said proportioning valve structure (10), the seal (34) maintained in place by means of the annular retainer (52).

1/1

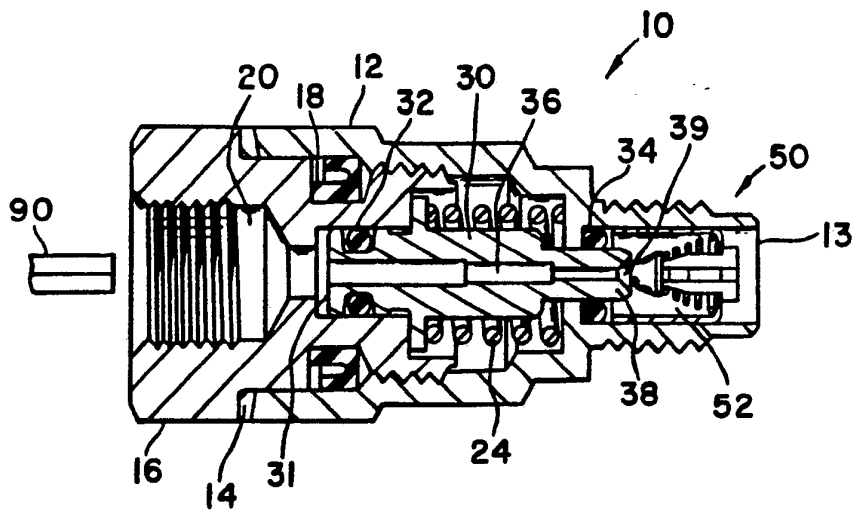

FIG. 1

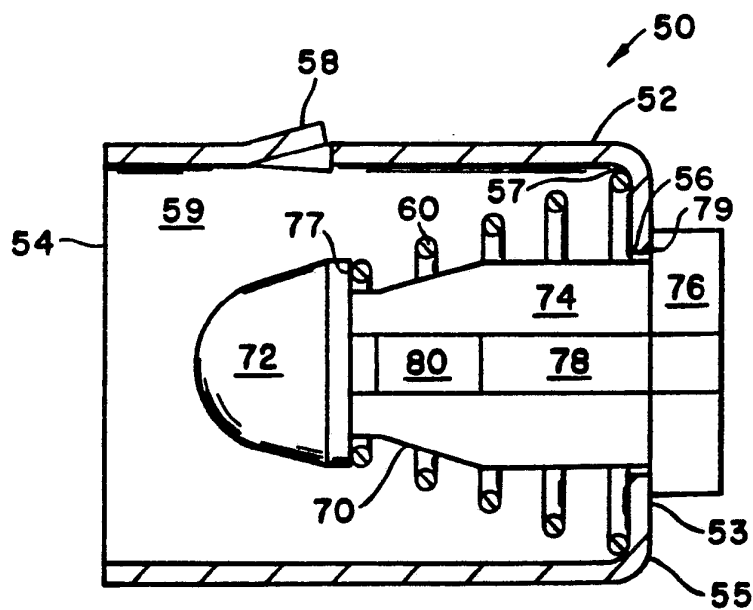

FIG. 2

# INTERNATIONAL SEARCH REPORT

International Application No PCT/US 88/00045

<b>I. CLASSIFICATION OF SUBJECT MATTER</b> (if several classification symbols apply, indicate all) *		
According to International Patent Classification (IPC) or to both National Classification and IPC		
IPC <sup>4</sup> : B 60 T 8/26		
<b>II. FIELDS SEARCHED</b>		
Minimum Documentation Searched <sup>7</sup>		
Classification System	Classification Symbols	
IPC <sup>4</sup>	B 60 T	
Documentation Searched other than Minimum Documentation to the Extent that such Documents are included in the Fields Searched <sup>8</sup>		
<b>III. DOCUMENTS CONSIDERED TO BE RELEVANT <sup>9</sup></b>		
Category *	Citation of Document, <sup>11</sup> with indication, where appropriate, of the relevant passages <sup>12</sup>	Relevant to Claim No. <sup>13</sup>
A	US, A, 4553471 (GENERAL MOTORS) 19 November 1985 see column 2, line 65 - column 3, line 4; column 4, lines 26-40; figures	1, 4, 5
A	US, A, 4365845 (TOKICO) 28 December 1982 see abstract; figure 1	1
A	FR, A, 2258991 (VOLKSWAGEN) 22 August 1975 see page 3, line 24 - page 4, line 14	1
-----		
<p>* Special categories of cited documents: <sup>10</sup></p> <p>"A" document defining the general state of the art which is not considered to be of particular relevance</p> <p>"E" earlier document but published on or after the international filing date</p> <p>"L" document which may throw doubts on priority claim(s) or which is cited to establish the publication date of another citation or other special reason (as specified)</p> <p>"O" document referring to an oral disclosure, use, exhibition or other means</p> <p>"P" document published prior to the international filing date but later than the priority date claimed</p> <p>"T" later document published after the international filing date or priority date and not in conflict with the application but cited to understand the principle or theory underlying the invention</p> <p>"X" document of particular relevance; the claimed invention cannot be considered novel or cannot be considered to involve an inventive step</p> <p>"Y" document of particular relevance; the claimed invention cannot be considered to involve an inventive step when the document is combined with one or more other such documents, such combination being obvious to a person skilled in the art.</p> <p>"Z" document member of the same patent family</p>		
<b>IV. CERTIFICATION</b>		
Date of the Actual Completion of the International Search	Date of Mailing of this International Search Report	
22nd April 1988	26 MAY 1988	
International Searching Authority	Signature of Authorizing Officer	
EUROPEAN PATENT OFFICE	P.C.G. VAN DER PUTTEN	

**ANNEX TO THE INTERNATIONAL SEARCH REPORT  
ON INTERNATIONAL PATENT APPLICATION NO.**

US 8800045  
SA 20482

This annex lists the patent family members relating to the patent documents cited in the above-mentioned international search report.  
The members are as contained in the European Patent Office EDP file on 17/05/88  
The European Patent Office is in no way liable for these particulars which are merely given for the purpose of information.

Patent document cited in search report	Publication date	Patent family member(s)	Publication date
US-A- 4553471	19-11-85	None	
US-A- 4365845	28-12-82	JP-A- 55071025	28-05-80
FR-A- 2258991	22-08-75	DE-A- 2403855	07-08-75
		US-A- 3958838	25-05-76
		GB-A- 1484535	01-09-77