



(51) International Patent Classification:

A23L 11/10 (2016.01) A23L 11/30 (2016.01)
A23L 11/20 (2016.01)

(21) International Application Number:

PCT/US2017/013502

(22) International Filing Date:

13 January 2017 (13.01.2017)

(25) Filing Language:

English

(26) Publication Language:

English

(30) Priority Data:

62/278,261 13 January 2016 (13.01.2016) US

(71) Applicant: **MARS, INCORPORATED** [US/US]; 6885 Elm Street, McLean, VA 22101 (US).

(72) Inventors: **MORALES, Cesar Vega**; 6885 Elm Street, McLean, VA 22101 (US). **SZLACHETKO, Ferdynand**; 6885 Elm Street, McLean, VA 22101 (US).

(74) Agents: **MALINO, Josh** et al.; Greenberg Traurig, LLP, 500 Campus Drive, Ste 400, Florham Park, NJ 07932 (US).

(81) Designated States (unless otherwise indicated, for every kind of national protection available): AE, AG, AL, AM, AO, AT, AU, AZ, BA, BB, BG, BH, BN, BR, BW, BY, BZ, CA, CH, CL, CN, CO, CR, CU, CZ, DE, DJ, DK, DM, DO, DZ, EC, EE, EG, ES, FI, GB, GD, GE, GH, GM, GT, HN, HR, HU, ID, IL, IN, IR, IS, JP, KE, KG, KH, KN, KP, KR, KW, KZ, LA, LC, LK, LR, LS, LU, LY, MA, MD, ME, MG, MK, MN, MW, MX, MY, MZ, NA, NG, NI, NO, NZ, OM, PA, PE, PG, PH, PL, PT, QA, RO, RS, RU, RW, SA, SC, SD, SE, SG, SK, SL, SM, ST, SV, SY, TH, TJ, TM, TN, TR, TT, TZ, UA, UG, US, UZ, VC, VN, ZA, ZM, ZW.

(84) Designated States (unless otherwise indicated, for every kind of regional protection available): ARIPO (BW, GH, GM, KE, LR, LS, MW, MZ, NA, RW, SD, SL, ST, SZ, TZ, UG, ZM, ZW), Eurasian (AM, AZ, BY, KG, KZ, RU, TJ, TM), European (AL, AT, BE, BG, CH, CY, CZ, DE, DK, EE, ES, FI, FR, GB, GR, HR, HU, IE, IS, IT, LT, LU, LV, MC, MK, MT, NL, NO, PL, PT, RO, RS, SE, SI, SK, SM, TR), OAPI (BF, BJ, CF, CG, CI, CM, GA, GN, GQ, GW, KM, ML, MR, NE, SN, TD, TG).

Published:

— with international search report (Art. 21(3))

(54) Title: LEGUME-BASED FOOD PRODUCTS

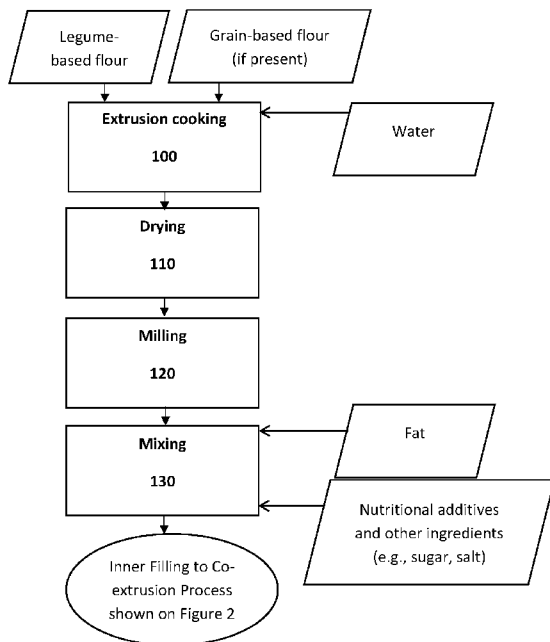

FIGURE 1

(57) Abstract: The present invention, in an embodiment, is a product having an outer shell and an inner filling. In the embodiment, each of the outer shell and inner filling include a legume and an additive such as vitamins and minerals. In the embodiment, the outer shell and the inner filling are substantially free of grain-based flour, the product is a ready-to-eat food, the outer shell is crispy, and the inner filling is creamy.

WO 2017/123993 A1

LEGUME-BASED FOOD PRODUCTS

TECHNICAL FIELD

[0001] The present invention relates to legume-based food products.

BACKGROUND

[0002] In developing countries, malnutrition is partially driven by a diet poor in protein and the poor quality of available proteins. Optimal growth and cognitive development of people and specifically children depends on protein quality and key micronutrient (bio)availability.

[0003] Legumes are part of the cultural food repertoire of many countries including India. The legumes are eaten in a variety of ways. For example, the legumes may be eaten as a topping in poha or dal to a variety of snacks such as chikki (peanut brittle), sev (extruded, then fried chickpeas), coated-then-fried peanuts, to rolled chickpeas.

[0004] Embodiments of the current invention include ready to eat legume-based extruded pillows filled with a legume-based cream. The properties (size, porosity, color, dough rheology) of the legume-based shell and cream are driven by changing composition and enable a series of eating experiences – from small, dense and crunchy to big, highly expanded and crispy shells.

[0005] Embodiments of the invention have the potential to become a relevant vehicle for protein and micronutrient delivery. The product falls within a highly relevant category (savory snacks) which as of today does not offer a desirable nutritional profile.

SUMMARY OF INVENTION

[0006] In embodiments, the product comprises an outer shell comprising: at least one first legume, and at least one first additive selected from the group consisting of vitamins and minerals; wherein the at least one additive is not a part of the at least one first legume; and an inner filling comprising: at least one second legume, and at least one second additive selected from the group consisting of vitamins and minerals; wherein the at least one second additive is

not a part of the at least one second legume; wherein at least one of the outer shell and the inner filling is substantially free of grain-based flour; wherein the product is a ready-to-eat food; and wherein the outer shell is crispy and the inner filling is creamy.

[0007] In another embodiments, the at least one first additive and the at least one second additive are selected from the group consisting of iron, vitamins A, B1, B2, B6, B12, C, D, D3, folic acid, thiamin, riboflavin, niacin, zinc, and combinations thereof.

[0008] In other embodiments, the at least one first legume is a pulse.

[0009] In yet another embodiments, the at least one first legume is selected from the group consisting of chickpea, green pea, yellow pea, black eyed peas, pinto bean, kidney bean, black bean, mung bean, adzuki bean, fava bean, edamame, green lentil, red lentil, black lentil, lupin and combinations thereof.

[00010] In the embodiments, the at least one first legume is at least one of peanut and soya.

[00011] In yet another embodiment, the at least one first additive is selected from the group consisting of Vitamin B6, niacin, iron, zinc, and combinations thereof. In other embodiments, the at least one second additive is selected from the group consisting of Vitamins A, D3, B1, B2, C, B12, folic acid, and combinations thereof.

[00012] In some embodiments, the at least one second legume is a pulse. In some embodiments, the at least one second legume is selected from the group consisting of chickpea, green pea, yellow pea, black eyed peas, pinto bean, kidney bean, black bean, mung bean, adzuki bean, fava bean, edamame, green lentil, red lentil, black lentil, lupin and combinations thereof.

[00013] In some embodiments, the at least one second legume is at least one of peanut or soya.

[00014] In yet other embodiments, the at least one first legume and the at least one second legume are the same. In other embodiments, the at least one first legume and the at least one second legume are different.

[00015] In an embodiment, a bulk density of the product is 0.1 kg/liter to 2 kg/liter.

[00016] In another embodiment, a shape of the product is selected from the group consisting of triangular, rectangular, square, and rhomboid.

[00017] In yet another embodiment, the product is free of at least one of high fructose corn syrup, dairy-based components, enzymes or gluten. In yet other embodiments, the product is free of high fructose corn syrup, dairy-based components, enzymes and gluten.

[00018] In some embodiments, the outer shell is 40 weight percent to 80 weight percent of the product.

[00019] In yet other embodiments, the product further comprises an oil layer and wherein the oil layer coats at least a portion of the outer shell.

[00020] In an embodiment, the product comprises an outer shell comprising: at least one first legume, and at least one first additive selected from the group consisting of vitamins and minerals; wherein the at least one additive is not a part of the at least one first legume; and an inner filling comprising: at least one second legume, and at least one second additive selected from the group consisting of vitamins and minerals; wherein the at least one second additive is not a part of the at least one second legume; wherein the product is a ready-to-eat food; wherein the outer shell is crispy and the inner filling is creamy; and wherein, when the product is tested by exposing the product to 21 degrees Celsius and a relative humidity of 44% for 2 weeks, a peak fracture force of the product is at least 1,200 grams. In another embodiment, when the product is tested by exposing the product to 21 degrees Celsius and a relative humidity of 44%

for 2 weeks, an acoustic peak count of the product is at least 10. In the embodiment, the at least one of the outer shell and the inner filling is substantially free of grain-based flour.

[00021] In yet another embodiment, the product comprises an outer shell comprising: at least one first legume, and at least one first additive selected from the group consisting of vitamins and minerals; wherein the at least one additive is not a part of the at least one first legume and an inner filling comprising: at least one second legume, and at least one second additive selected from the group consisting of vitamins and minerals; wherein the at least one second additive is not a part of the at least one second legume; wherein the product is a ready-to-eat food; wherein the outer shell is crispy and the inner filling is creamy; and wherein a water content of the outer shell is at least 50% greater than the water content of the filling.

BRIEF DESCRIPTION OF THE DRAWINGS

[00022] FIG. 1 illustrates features of some embodiments of the present invention.

[00023] FIG. 2 illustrates features of some embodiments of the present invention.

[00024] FIG. 3 illustrates features of some embodiments of the present invention.

[00025] FIG. 4A illustrates features of some embodiments of the present invention.

[00026] FIG. 4B illustrates features of some embodiments of the present invention.

[00027] FIG. 5A illustrates features of some embodiments of the present invention.

[00028] FIG. 5B illustrates features of some embodiments of the present invention.

[00029] FIG. 5C illustrates features of some embodiments of the present invention.

[00030] FIG. 6 illustrates features of some embodiments of the present invention.

[00031] The present invention will be further explained with reference to the attached drawings, wherein like structures are referred to by like numerals throughout the several views. The drawings shown are not necessarily to scale or aspect ratio, with emphasis instead generally

being placed upon illustrating the principles of the present invention. Further, some features may be exaggerated to show details of particular components.

[00032] The figures constitute a part of this specification and include illustrative embodiments of the present invention and illustrate various objects and features thereof. Further, the figures are not necessarily to scale, some features may be exaggerated to show details of particular components. In addition, any measurements, specifications and the like shown in the figures are intended to be illustrative, and not restrictive. Therefore, specific structural and functional details disclosed herein are not to be interpreted as limiting, but merely as a representative basis for teaching one skilled in the art to variously employ the present invention.

DETAILED DESCRIPTION

[00033] In embodiments, the present invention is ready-to-eat, shelf stable products in the form of a filled pillow having a legume-based outer shell and an inner legume-based filling. In embodiments, the legume-based filled pillow products have a crispy outer shell and a creamy-texture inner filling. In some embodiments, the products remain crispy when exposed to high moisture environments over time. In the embodiments, the products, when consumed, provide a significant amount of high quality protein, fiber and nutrients.

[00034] The present invention will be further explained with reference to the attached drawings, wherein like structures are referred to by like numerals throughout the several views. The drawings shown are not necessarily to scale, with emphasis instead generally being placed upon illustrating the principles of the present invention. Further, some features may be exaggerated to show details of particular components.

[00035] The figures constitute a part of this specification and include illustrative embodiments of the present invention and illustrate various objects and features thereof. Further,

the figures are not necessarily to scale, some features may be exaggerated to show details of particular components. In addition, any measurements, specifications and the like shown in the figures are intended to be illustrative, and not restrictive. Therefore, specific structural and functional details disclosed herein are not to be interpreted as limiting, but merely as a representative basis for teaching one skilled in the art to variously employ the present invention.

[00036] Among those benefits and improvements that have been disclosed, other objects and advantages of this invention will become apparent from the following description taken in conjunction with the accompanying figures. Detailed embodiments of the present invention are disclosed herein; however, it is to be understood that the disclosed embodiments are merely illustrative of the invention that may be embodied in various forms. In addition, each of the examples given in connection with the various embodiments of the invention which are intended to be illustrative, and not restrictive.

[00037] Throughout the specification and claims, the following terms take the meanings explicitly associated herein, unless the context clearly dictates otherwise. The phrases "in one embodiment" and "in some embodiments" as used herein do not necessarily refer to the same embodiment(s), though it may. Furthermore, the phrases "in another embodiment" and "in some other embodiments" as used herein do not necessarily refer to a different embodiment, although it may. Thus, as described below, various embodiments of the invention may be readily combined, without departing from the scope or spirit of the invention.

[00038] In addition, as used herein, the term "or" is an inclusive "or" operator, and is equivalent to the term "and/or," unless the context clearly dictates otherwise. The term "based on" is not exclusive and allows for additional factors not described, unless the context clearly

dictates otherwise. In addition, throughout the specification, the meaning of "a," "an," and "the" include plural references. The meaning of "in" includes "in" and "on."

[00039] As used herein, the term "substantially free" means less than 5%.

[00040] As used herein, the term "free" means 0%.

[00041] As used herein, the term "organoleptic properties" includes the flavor display, texture, and sound of a food that are experienced by the eater of said food when said food is eaten.

[00042] As used herein, the term "single serving" means any quantity of food sold, marketed, described, advertised, or implied to be equivalent to a single serving size or unit. For example, in the U.S., single serving sizes for foods are defined in the FDA Labeling Rules as contained in 21 CFR § 101.12 which is incorporated herein by reference in its entirety.

[00043] As used herein, the term "fat" refers to the total amount of digestible, partially digestible and nondigestible fats or oils that are present in the embodiments of the present invention. As used herein, the terms "lipid", "fat" and "oil" are synonymous.

[00044] As used herein, the term "carbohydrate" refers to the total amount of sugar alcohols, monosaccharides, disaccharides, oligosaccharides, digestible, partially digestible and non-digestible polysaccharides; and lignin or lignin like materials that are present in the embodiments of the present invention.

[00045] As used herein, the term "ready-to-eat" when used to describe a food, means that after manufacture and packaging, the food product requires no additional processing, including but not limited to cooking, baking, microwaving, boiling, frying; or combination with components outside of the product's packaging to achieve the novel combination of balanced nutrition and taste that Applicants are claiming. However, this does not rule out that one or all of

the parameters of Applicants' invention, for example, balanced nutrition, convenience and taste, may be improved when said compositions are processed further or combined with other foods.

[00046] In embodiments, a product is determined to be “crispy” by texture measurements using an Instron texture analyzer or equivalent. In other embodiments, a product is determined to be “crispy” based on organoleptic properties and/or mouthfeel. In yet other embodiments, a product is determined to be “crispy” based on an acoustic peak count of at least 10 as determined by the **Acoustic Crispiness Test Procedure** detailed herein. In yet other embodiments, a product is determined to be “crispy” based on a peak fracture force of at least 1,200 grams as determined by the **Force Crispiness Test Procedure** detailed herein.

[00047] As used herein, a product is determined to be “creamy” based on viscosity measurements using a Brookfield viscometer and/or a stress-controlled rheometer equipped with a tribology probe or equivalent. In other embodiments, a product is determined to be creamy based on organoleptic properties and/or mouthfeel.

[00048] As used herein, the “shelf life” of a product is determined based on the change in organoleptic properties of a food or drink in barrier packaging over time.

[00049] As used herein, the term “seasoning” means salt, herbs and/or spices added to a food product to enhance flavor. In some embodiments, the average particle size of the “seasoning” is reduced to 1 micron to 1000 microns via milling or other size reduction process.

[00050] As used herein, the term “legume” means a fruit or seed of leguminous plants.

[00051] As used herein, the phrase “legume-based flour” means a powder formed from milling one or more legumes.

[00052] As used herein, the term “grain” means edible seeds of grasses. The term “grain” and “cereal” are used interchangeably herein. Non-limiting examples of grains include rice, teff, sorghum, corn, millet, wheat, quinoa, and farro.

[00053] As used herein, the phrase “grain-based flour” means a powder formed from milling grains.

[00054] As used herein, the term “pulse” means the dried seed of a legume.

[00055] As used herein, the phrase “water content” or “moisture content” of a product means the weight percent of water in the product, on a wet basis.

[00056] All percentages and ratios are calculated by weight unless otherwise indicated. All percentages and ratios are calculated based on the total composition unless otherwise indicated.

[00057] Unless otherwise noted, all component or composition levels are in reference to the active level of that component or composition, and are exclusive of impurities, for example, residual by-products, which may be present in commercially available sources.

[00058] PRODUCTS

[00059] In embodiments, the present disclosure relates to ready-to-eat, shelf stable products in the form of a filled pillow having a legume-based outer shell and an inner filling of legume-based cream. In embodiments, the legume-based filled pillow products have a crispy outer shell and a creamy inner filling.

[00060] In embodiments, the product comprises an outer shell comprising: at least one first legume, and at least one first additive selected from the group consisting of vitamins and minerals; wherein the at least one additive is not a part of the at least one first legume; and an inner filling comprising: at least one second legume, and at least one second additive selected from the group consisting of vitamins and minerals; wherein the at least one second additive is

not a part of the at least one second legume; wherein at least one of the outer shell and the inner filling is substantially free of grain-based flour; wherein the product is a ready-to-eat food; and wherein the outer shell is crispy and the inner filling is creamy.

[00061] In another embodiments, the at least one first additive and the at least one second additive are selected from the group consisting of iron, vitamins A, B1, B2, B6, B12, C, D, D3, folic acid, thiamin, riboflavin, niacin, zinc, and combinations thereof.

[00062] In other embodiments, the at least one first legume is a pulse.

[00063] In yet another embodiments, the at least one first legume is selected from the group consisting of chickpea, green pea, yellow pea, black eyed peas, pinto bean, kidney bean, black bean, mung bean, adzuki bean, fava bean, edamame, green lentil, red lentil, black lentil, lupin and combinations thereof.

[00064] In the embodiments, the at least one first legume is at least one of peanut and soya.

[00065] In yet another embodiment, the at least one first additive is selected from the group consisting of Vitamin B6, niacin, iron, zinc, and combinations thereof. In other embodiments, the at least one second additive is selected from the group consisting of Vitamins A, D3, B1, B2, C, B12, folic acid, and combinations thereof.

[00066] In some embodiments, the at least one second legume is a pulse. In some embodiments, the at least one second legume is selected from the group consisting of chickpea, green pea, yellow pea, black eyed peas, pinto bean, kidney bean, black bean, mung bean, adzuki bean, fava bean, edamame, green lentil, red lentil, black lentil, lupin and combinations thereof.

[00067] In some embodiments, the at least one second legume is at least one of peanut or soya.

[00068] In yet other embodiments, the at least one first legume and the at least one second legume are the same. In other embodiments, the at least one first legume and the at least one second legume are different.

[00069] In an embodiment, a bulk density of the product is 0.1 kg/liter to 2 kg/liter.

[00070] In another embodiment, a shape of the product is selected from the group consisting of triangular, rectangular, square, and rhomboid.

[00071] In yet another embodiment, the product is free of at least one of high fructose corn syrup, dairy-based components, enzymes or gluten.

[00072] In some embodiments, the outer shell is 40 weight percent to 80 weight percent of the product.

[00073] In yet other embodiments, the product further comprises an oil layer and wherein the oil layer coats at least a portion of the outer shell.

[00074] In an embodiment, the product comprises an outer shell comprising: at least one first legume, and at least one first additive selected from the group consisting of vitamins and minerals; wherein the at least one additive is not a part of the at least one first legume; and an inner filling comprising: at least one second legume, and at least one second additive selected from the group consisting of vitamins and minerals; wherein the at least one second additive is not a part of the at least one second legume; wherein the product is a ready-to-eat food; wherein the outer shell is crispy and the inner filling is creamy; and wherein, when the product is tested by exposing the product to 21 degrees Celsius and a relative humidity of 44% for 2 weeks, a peak fracture force of the product is at least 1,200 grams. In another embodiment, when the product is tested by exposing the product to 21 degrees Celsius and a relative humidity of 44%

for 2 weeks, an acoustic peak count of the product is at least 10. In the embodiment, the at least one of the outer shell and the inner filling is substantially free of grain-based flour.

[00075] In yet another embodiment, the product comprises an outer shell comprising: at least one first legume, and at least one first additive selected from the group consisting of vitamins and minerals; wherein the at least one additive is not a part of the at least one first legume and an inner filling comprising: at least one second legume, and at least one second additive selected from the group consisting of vitamins and minerals; wherein the at least one second additive is not a part of the at least one second legume; wherein the product is a ready-to-eat food; wherein the outer shell is crispy and the inner filling is creamy; and wherein a water content of the outer shell is at least 50% greater than the water content of the filling.

[00076] In an embodiment, the outer shell and/or the inner filling include at least one legume. In the embodiment, the at least one legume is in the form of a legume-based flour. In the embodiment, the at least one legume may include, but is not limited to, chickpea, green pea, yellow pea, black eyed peas, pinto bean, kidney bean, black bean, mung bean, adzuki bean, fava bean, , green lentil, red lentil, black lentil, lupin and combinations thereof. In some embodiments, the at least one legume in the outer shell and/or inner filling includes, but is not limited to at least one of peanut and soya. In yet another embodiment, the at least one legume is a pulse.

[00077] In embodiments, the outer shell and/or inner filling may include one or more legumes having a low fat content such as pinto, black, kidney, mung bean, black-eyed pea, adzuki bean, fava bean, red, black, green lentils, chickpea, and peas (green and others). In the embodiments, the outer shell and/or inner filling may include one or more legumes having a relative high fat content such as peanut or soya. In some embodiments, the outer shell may

include a high fat legume in the form of a defatted flour. In other embodiments, the inner filling may include a high fat legume in the form of a cream.

[00078] In some embodiments, the inner filling can include different legumes, mixes of legumes and various fats.

[00079] In embodiments, the product may further include at least one additive included in the outer shell and/or the inner filling. In the embodiments, the additive includes, but is not limited to, at least one vitamin or mineral. In other embodiments, the additive may include, but is not limited to, iron, vitamins A, B1, B2, B6, B12, C, D, D3, folic acid, thiamine, riboflavin, niacin, and zinc. In embodiments, the inner filling includes at least one additive selected from Vitamins A, D3, B1, B2, C and folic acid. In the embodiments, the outer shell includes at least one additive selected from the Vitamin B6, niacin, iron and zinc. Table 1 shows a non-limiting example of the additives and associated amounts included in 50 grams of the product:

TABLE 1

Additive	Amount per 50 gram serving
Iron (NaFeEDTA)	5 - 10 mg
B12	1-2 µg
Vit C	40-80 mg
Vit A	150 - 400 RAE
Folate	45 - 90 µg
Vit D	60 - 260 IU
Thiamin	0.4 – 0.8 mg
Riboflavin	0.5 - 1 mg
Niacin	0.5 - 1 mg
Vitamin B6	0.5 - 1 mg
Zinc (as sulphate)	4 - 8 mg

[00080] In yet another embodiment, the at least one additive in the outer shell and/or filling is seasoning.

[00081] In embodiments, the outer shell is substantially free of grain-based flour. In embodiments, the inner filling is substantially free of grain-based flour. In other embodiments, the outer shell and/or inner filling is free of grain-based flour.

[00082] In yet other embodiments, the outer shelling and/or the inner filling includes at least one grain-based flour or cereal. In yet other embodiments, the at least one additive in the outer shell and/or filling is a cereal. In some embodiments, the cereal may include, but is not

limited to, rice, teff, sorghum, corn, millet, wheat, quinoa, and/or farro. In some embodiments, the grain-based flour or cereal is added to reduce the density of the products.

[00083] In some embodiments, the outer shell and/or the inner filling includes one or more natural, natural-identical or artificial dye. In some embodiments, the outer shell and/or the inner filling includes one or more natural, natural-identical or artificial flavorings. In some embodiments, the outer shell and/or inner filling includes one or more emulsifiers. In some embodiments, the one or more emulsifier may include soy lecithin. In some embodiments, the product further comprises salt.

[00084] In yet another embodiment, the outer shell and/or inner filling further comprises sugar.

[00085] In another embodiment, the outer shell and/or the inner filling is substantially free of high fructose corn syrup. In yet other embodiments, the outer shell and/or inner filling is substantially free of emulsifiers. In another embodiment, the outer shell and/or inner filling is substantially free of enzymes. In other embodiment, the outer shell and/or inner filling is substantially free of gluten. In yet other embodiments, the outer shell and/or inner filling is substantially free of high fructose corn syrup, emulsifiers, enzymes, and gluten.

[00086] In yet other embodiments, the outer shell and/or the inner filling is substantially free of chocolate, chocolate-containing ingredients, cocoa, cocoa powder, cocoa cake, chocolate liquor, or mixtures thereof. In another embodiment, the outer shell and/or inner filling is substantially free of cocoa butter. In yet other embodiments, the outer shell and/or inner filling is substantially free of chocolate, chocolate-containing ingredients, cocoa, cocoa powder, cocoa cake, chocolate liquor, and cocoa butter.

[00087] In another embodiment, the outer shell and/or the inner filling is free of high fructose corn syrup. In yet other embodiments, the outer shell and/or inner filling is free of emulsifiers. In another embodiment, the outer shell and/or inner filling is free of enzymes. In other embodiment, the outer shell and/or inner filling is free of gluten. In yet other embodiments, the outer shell and/or inner filling is free of high fructose corn syrup, emulsifiers, enzymes, and gluten.

[00088] In yet other embodiments, the outer shell and/or the inner filling is free of chocolate, chocolate-containing ingredients, cocoa, cocoa powder, cocoa cake, chocolate liquor, cocoa butter or mixtures thereof. In another embodiment, the outer shell and/or inner filling is free of cocoa butter. In yet other embodiments, the outer shell and/or inner filling is free of chocolate, chocolate-containing ingredients, cocoa, cocoa powder, cocoa cake, chocolate liquor, and cocoa butter.

[00089] In embodiments, the product has a crispy outer shell and a creamy inner filling. In some embodiments, the product is a cream-filled pillow.

[00090] In an embodiment, the outer shell coats a 100% of the inner filling. In other embodiments, the outer shell coats less than 100% of the inner filling.

[00091] In another embodiment, the product further includes an oil layer and wherein the oil layer coats at least a portion of the outer shell. In embodiments, the oil layer coats the entire outer shell. In some embodiments, the oil layer coats less than 50% of the surface area of the outer shell. In other embodiments, the oil layer comprises a vegetable oil. In some embodiments, the vegetable oil is sunflower oil, palm oil, peanut oil, canola oil, or mixtures thereof.

[00092] In some embodiments, the product is at least partially coated with seasoning. In embodiments, the seasoning may include spices such as masala, Andhra, red chutney, green chili, tomato, sweet curry, chili lime, sour cream, onion, paprika, and mixtures thereof. In yet other embodiments, the seasoning is selected based, at least in part, on the cultural tastes of the consumer where the product is being consumed.

[00093] In embodiments, the seasoning is mixed with the oil and coats at least a portion of the outer shell. In some embodiments, the seasoning mixed with the oil coats less than 50% of the surface area of the outer shell. In embodiments, the oil and/or seasoning coating layer is substantially evenly distributed on outer shell.

[00094] In yet other embodiments, the seasoning is mixed with the inner filling.

[00095] In some embodiments, the outer shell is 40 weight percent to 80 weight percent of the product. In yet other embodiments, the outer shell is 40 weight percent to 70 weight percent of the product. In yet other embodiments, the outer shell is 40 weight percent to 60 weight percent of the product. In yet other embodiments, the outer shell is 40 weight percent to 50 weight percent of the product. In yet other embodiments, the outer shell is 50 weight percent to 80 weight percent of the product. In yet other embodiments, the outer shell is 60 weight percent to 80 weight percent of the product. In yet other embodiments, the outer shell is 70 weight percent to 80 weight percent of the product. In yet other embodiments, the outer shell is 50 weight percent to 70 weight percent of the product.

[00096] In yet other embodiments, the inner filling is 20 weight percent to 60 weight percent of the product. In yet other embodiments, the inner filling is 20 weight percent to 50 weight percent of the product. In yet other embodiments, the inner filling is 20 weight percent to 40 weight percent of the product. In yet other embodiments, the inner filling is 20 weight

percent to 30 weight percent of the product. In yet other embodiments, the inner filling is 30 weight percent to 60 weight percent of the product. In yet other embodiments, the inner filling is 40 weight percent to 60 weight percent of the product. In yet other embodiments, the inner filling is 50 weight percent to 60 weight percent of the product. In yet other embodiments, the inner filling is 30 weight percent to 50 weight percent of the product.

[00097] In some embodiments, the oil layer is 1 weight percent to 15 weight percent of the product. In some embodiments, the oil layer is 1 weight percent to 10 weight percent of the product. In some embodiments, the oil layer is 1 weight percent to 8 weight percent of the product. In some embodiments, the oil layer is 1 weight percent to 7 weight percent of the product. In some embodiments, the oil layer is 1 weight percent to 5 weight percent of the product. In some embodiments, the oil layer is 1 weight percent to 3 weight percent of the product. In some embodiments, the oil layer is 3 weight percent to 15 weight percent of the product. In some embodiments, the oil layer is 5 weight percent to 15 weight percent of the product. In some embodiments, the oil layer is 7 weight percent to 15 weight percent of the product. In some embodiments, the oil layer is 8 weight percent to 15 weight percent of the product. In some embodiments, the oil layer is 10 weight percent to 15 weight percent of the product. In some embodiments, the oil layer is 2 weight percent to 8 weight percent of the product. In some embodiments, the oil layer is 5 weight percent to 10 weight percent of the product. In some embodiments, the oil layer is 3 weight percent to 5 weight percent of the product.

[00098] In some embodiments, the seasoning is 1 weight percent to 15 weight percent of the product. In some embodiments, the seasoning is 1 weight percent to 12 weight percent of the product. In some embodiments, the seasoning is 1 weight percent to 10 weight percent of the

product. In some embodiments, the seasoning is 1 weight percent to 8 weight percent of the product. In some embodiments, the seasoning is 1 weight percent to 7 weight percent of the product. In some embodiments, the seasoning is 1 weight percent to 5 weight percent of the product. In some embodiments, the seasoning is 1 weight percent to 3 weight percent of the product. In some embodiments, the seasoning is 3 weight percent to 15 weight percent of the product. In some embodiments, the seasoning is 5 weight percent to 15 weight percent of the product. In some embodiments, the seasoning is 7 weight percent to 15 weight percent of the product. In some embodiments, the seasoning is 8 weight percent to 15 weight percent of the product. In some embodiments, the seasoning is 10 weight percent to 15 weight percent of the product. In some embodiments, the seasoning is 12 weight percent to 15 weight percent of the product. In some embodiments, the seasoning is 2 weight percent to 8 weight percent of the product. In some embodiments, the seasoning is 5 weight percent to 10 weight percent of the product. In some embodiments, the seasoning is 3 weight percent to 5 weight percent of the product.

[00099] In embodiments, the product includes 40 weight percent to 50 weight percent outer shell, 40 weight percent to 50 weight percent inner filling, 5 weight percent to 10 weight percent seasoning and 5 weight percent to 10 weight percent oil, wherein the seasoning and the oil form a coating on the outer shell of the product. In embodiments, the product includes 40 weight percent to 45 weight percent outer shell, 40 weight percent to 45 weight percent inner filling, 5 weight percent to 8 weight percent seasoning and 5 weight percent to 8 weight percent oil, wherein the seasoning and the oil form a coating on the outer shell of the product. In embodiments, the product includes 43 weight percent to 45 weight percent outer shell, 43 weight percent to 45 weight percent inner filling, 6 weight percent to 7 weight percent seasoning and 6

weight percent to 7 weight percent oil, wherein the seasoning and the oil form a coating on the outer shell of the product.

[000100] In some embodiments, the product further includes at least one cereal detailed herein. In the embodiments, the at least one cereal is 1 weight percent to 25 weight percent of the product. In the embodiments, the at least one cereal is 3 weight percent to 25 weight percent of the product. In the embodiments, the at least one cereal is 8 weight percent to 25 weight percent of the product. In the embodiments, the at least one cereal is 10 weight percent to 25 weight percent of the product. In the embodiments, the at least one cereal is 15 weight percent to 25 weight percent of the product. In the embodiments, the at least one cereal is 20 weight percent to 25 weight percent of the product. In the embodiments, the at least one cereal is 1 weight percent to 20 weight percent of the product. In the embodiments, the at least one cereal is 1 weight percent to 15 weight percent of the product. In the embodiments, the at least one cereal is 1 weight percent to 10 weight percent of the product. In the embodiments, the at least one cereal is 1 weight percent to 8 weight percent of the product. In the embodiments, the at least one cereal is 1 weight percent to 3 weight percent of the product. In the embodiments, the at least one cereal is 3 weight percent to 20 weight percent of the product. In the embodiments, the at least one cereal is 8 weight percent to 15 weight percent of the product. In the embodiments, the at least one cereal is 10 weight percent to 15 weight percent of the product. In the embodiments, the at least one cereal is 10 weight percent of the product. In the embodiments, the at least one cereal is 15 weight percent of the product. In yet other embodiments, the product is substantially free of cereal. In yet other embodiments, the product is free of cereal.

[000101] In embodiments, when the product, as described in one or more embodiments herein, is tested by exposing the product to a sufficient temperature and a sufficient relative

humidity to result in the product having a moisture content of 5 weight percent, the product is crispy. In embodiments, when the product, as described in one or more embodiments herein, is tested by exposing the product to a sufficient temperature and a sufficient relative humidity to result in the product having a moisture content of 4.5 weight percent, the product is crispy. In embodiments, when the product, as described in one or more embodiments herein, is tested by exposing the product to a sufficient temperature and a sufficient relative humidity to result in the product having a moisture content of 5.5 weight percent, the product is crispy. In embodiments, when the product, as described in one or more embodiments herein, is tested by exposing the product to a sufficient temperature and a sufficient relative humidity to result in the product having a moisture content of 4 weight percent, the product is crispy. In embodiments, when the product, as described in one or more embodiments herein, is tested by exposing the product to a sufficient temperature and a sufficient relative humidity to result in the product having a moisture content of 3.5 weight percent, the product is crispy. In embodiments, when the product, as described in one or more embodiments herein, is tested by exposing the product to a sufficient temperature and a sufficient relative humidity to result in the product having a moisture content of 3 weight percent, the product is crispy. In embodiments, when the product, as described in one or more embodiments herein, is tested by exposing the product to a sufficient temperature and a sufficient relative humidity to result in the product having a moisture content of 2.5 weight percent, the product is crispy.

[000102] In embodiments, when the product, as described in one or more embodiments herein, is tested by exposing the product to 21 degrees Celsius and a relative humidity of 44% for 2 weeks, a peak fracture force of the product is at least 1,200 grams the product. In embodiments, when the product, as described in one or more embodiments herein, is tested by

exposing the product to 21 degrees Celsius and a relative humidity of 44% for 2 weeks, a peak fracture force of the product is at least 1,250 grams the product. In embodiments, when the product, as described in one or more embodiments herein, is tested by exposing the product to 21 degrees Celsius and a relative humidity of 44% for 2 weeks, a peak fracture force of the product is at least 1,300 grams the product. In embodiments, when the product, as described in one or more embodiments herein, is tested by exposing the product to 21 degrees Celsius and a relative humidity of 44% for 2 weeks, a peak fracture force of the product is at least 1,350 grams the product. In embodiments, when the product, as described in one or more embodiments herein, is tested by exposing the product to 21 degrees Celsius and a relative humidity of 44% for 2 weeks, a peak fracture force of the product is at least 1,400 grams the product. In embodiments, when the product, as described in one or more embodiments herein, is tested by exposing the product to 21 degrees Celsius and a relative humidity of 44% for 2 weeks, a peak fracture force of the product is at least 1,450 grams the product. In embodiments, when the product, as described in one or more embodiments herein, is tested by exposing the product to 21 degrees Celsius and a relative humidity of 44% for 2 weeks, a peak fracture force of the product is at least 1,500 grams the product. In embodiments, when the product, as described in one or more embodiments herein, is tested by exposing the product to 21 degrees Celsius and a relative humidity of 44% for 2 weeks, a peak fracture force of the product is at least 1,550 grams the product. In embodiments, when the product, as described in one or more embodiments herein, is tested by exposing the product to 21 degrees Celsius and a relative humidity of 44% for 2 weeks, a peak fracture force of the product is at least 1,650 grams the product. In embodiments, when the product, as described in one or more embodiments herein, is tested by exposing the product to 21 degrees Celsius and a relative humidity of 44% for 2 weeks, a peak fracture force

of the product is at least 1,700 grams the product. In embodiments, when the product, as described in one or more embodiments herein, is tested by exposing the product to 21 degrees Celsius and a relative humidity of 44% for 2 weeks, a peak fracture force of the product is at least 1,750 grams the product. In embodiments, when the product, as described in one or more embodiments herein, is tested by exposing the product to 21 degrees Celsius and a relative humidity of 44% for 2 weeks, a peak fracture force of the product is at least 1,800 grams the product. In embodiments, when the product, as described in one or more embodiments herein, is tested by exposing the product to 21 degrees Celsius and a relative humidity of 44% for 2 weeks, a peak fracture force of the product is at least 1,900 grams the product. In embodiments, when the product, as described in one or more embodiments herein, is tested by exposing the product to 21 degrees Celsius and a relative humidity of 44% for 2 weeks, a peak fracture force of the product is at least 2,000 grams the product. In embodiments, when the product, as described in one or more embodiments herein, is tested by exposing the product to 21 degrees Celsius and a relative humidity of 44% for 2 weeks, a peak fracture force of the product is at least 2,100 grams the product. In embodiments, when the product, as described in one or more embodiments herein, is tested by exposing the product to 21 degrees Celsius and a relative humidity of 44% for 2 weeks, a peak fracture force of the product is at least 2,200 grams the product. In embodiments, when the product, as described in one or more embodiments herein, is tested by exposing the product to 21 degrees Celsius and a relative humidity of 44% for 2 weeks, a peak fracture force of the product is at least 2,300 grams the product.

[000103] In embodiments, when the product, as described in one or more embodiments herein, is tested by exposing the product to 21 degrees Celsius and a relative humidity of 44% for 2 weeks, an acoustic peak count of the product is at least 10. In embodiments, when the product,

as described in one or more embodiments herein, is tested by exposing the product to 21 degrees Celsius and a relative humidity of 44% for 2 weeks, an acoustic peak count of the product is at least 12. In embodiments, when the product, as described in one or more embodiments herein, is tested by exposing the product to 21 degrees Celsius and a relative humidity of 44% for 2 weeks, an acoustic peak count of the product is at least 15. In embodiments, when the product, as described in one or more embodiments herein, is tested by exposing the product to 21 degrees Celsius and a relative humidity of 44% for 2 weeks, an acoustic peak count of the product is at least 17. In embodiments, when the product, as described in one or more embodiments herein, is tested by exposing the product to 21 degrees Celsius and a relative humidity of 44% for 2 weeks, an acoustic peak count of the product is at least 19. In embodiments, when the product, as described in one or more embodiments herein, is tested by exposing the product to 21 degrees Celsius and a relative humidity of 44% for 2 weeks, an acoustic peak count of the product is at least 21. In embodiments, when the product, as described in one or more embodiments herein, is tested by exposing the product to 21 degrees Celsius and a relative humidity of 44% for 2 weeks, an acoustic peak count of the product is at least 23. In embodiments, when the product, as described in one or more embodiments herein, is tested by exposing the product to 21 degrees Celsius and a relative humidity of 44% for 2 weeks, an acoustic peak count of the product is at least 25.

[000104] In some embodiments, the product comprises an outer shell that is crispy, an inner filling that is creamy and a water content of the outer shell of the product is at least 20% greater than a water content of the inner filling. In some embodiments, the product comprises an outer shell that is crispy, an inner filling that is creamy and a water content of the outer shell of the product is at least 25% greater than a water content of the inner filling. In some embodiments,

the product comprises an outer shell that is crispy, an inner filling that is creamy and a water content of the outer shell of the product is at least 30% greater than a water content of the inner filling. In some embodiments, the product comprises an outer shell that is crispy, an inner filling that is creamy and a water content of the outer shell of the product is at least 35% greater than a water content of the inner filling. In some embodiments, the product comprises an outer shell that is crispy, an inner filling that is creamy and a water content of the outer shell of the product is at least 40% greater than a water content of the inner filling. In some embodiments, the product comprises an outer shell that is crispy, an inner filling that is creamy and a water content of the outer shell of the product is at least 45% greater than a water content of the inner filling. In some embodiments, the product comprises an outer shell that is crispy, an inner filling that is creamy and a water content of the outer shell of the product is at least 50% greater than a water content of the inner filling. In some embodiments, the product comprises an outer shell that is crispy, an inner filling that is creamy and a water content of the outer shell of the product is at least 55% greater than a water content of the inner filling. In some embodiments, the product comprises an outer shell that is crispy, an inner filling that is creamy and a water content of the outer shell of the product is at least 60% greater than a water content of the inner filling. In some embodiments, the product comprises an outer shell that is crispy, an inner filling that is creamy and a water content of the outer shell of the product is at least 65% greater than a water content of the inner filling. In some embodiments, the product comprises an outer shell that is crispy, an inner filling that is creamy and a water content of the outer shell of the product is at least 70% greater than a water content of the inner filling. In some embodiments, the product comprises an outer shell that is crispy, an inner filling that is creamy and a water content of the outer shell of the product is at least 80% greater than a water content of the inner filling. In some

embodiments, the product comprises an outer shell that is crispy, an inner filling that is creamy and a water content of the outer shell of the product is at least 90% greater than a water content of the inner filling. In some embodiments, the product comprises an outer shell that is crispy, an inner filling that is creamy and a water content of the outer shell of the product is at least 100% greater than a water content of the inner filling.

[000105] In some embodiments, a water activity of the outer shell is 0.05 to 0.4. In some embodiments, a water activity of the outer shell is 0.1 to 0.4. In some embodiments, a water activity of the outer shell is 0.2 to 0.4. In some embodiments, a water activity of the outer shell is 0.25 to 0.4. In some embodiments, a water activity of the outer shell is 0.3 to 0.4. In some embodiments, a water activity of the outer shell is 0.05 to 0.3. In some embodiments, a water activity of the outer shell is 0.05 to 0.25. In some embodiments, a water activity of the outer shell is 0.05 to 0.2. In some embodiments, a water activity of the outer shell is 0.05 to 0.1.

[000106] In some embodiments, a water activity of the inner filling is 0.05 to 0.3. In some embodiments, a water activity of the inner filling is 0.1 to 0.3. In some embodiments, a water activity of the inner filling is 0.2 to 0.3. In some embodiments, a water activity of the inner filling is 0.25 to 0.3. In some embodiments, a water activity of the inner filling is 0.05 to 0.25. In some embodiments, a water activity of the inner filling is 0.05 to 0.2. In some embodiments, a water activity of the inner filling is 0.05 to 0.1.

[000107] In some embodiments, an average particle size of the inner filling is 50 micrometers to 200 micrometers. In some embodiments, an average particle size of the inner filling is 70 micrometers to 200 micrometers. In some embodiments, an average particle size of the inner filling is 90 micrometers to 200 micrometers. In some embodiments, an average particle size of the inner filling is 100 micrometers to 200 micrometers. In some embodiments,

an average particle size of the inner filling is 110 micrometers to 200 micrometers. In some embodiments, an average particle size of the inner filling is 130 micrometers to 200 micrometers. In some embodiments, an average particle size of the inner filling is 150 micrometers to 200 micrometers. In some embodiments, an average particle size of the inner filling is 170 micrometers to 200 micrometers.

[000108] In some embodiments, an average particle size of the inner filling is 50 micrometers to 170 micrometers. In some embodiments, an average particle size of the inner filling is 50 micrometers to 150 micrometers. In some embodiments, an average particle size of the inner filling is 50 micrometers to 130 micrometers. In some embodiments, an average particle size of the inner filling is 50 micrometers to 110 micrometers. In some embodiments, an average particle size of the inner filling is 50 micrometers to 90 micrometers. In some embodiments, an average particle size of the inner filling is 50 micrometers to 70 micrometers. In some embodiments, an average particle size of the inner filling is 60 micrometers to 170 micrometers. In some embodiments, an average particle size of the inner filling is 80 micrometers to 150 micrometers. In some embodiments, an average particle size of the inner filling is 100 micrometers to 130 micrometers. In some embodiments, an average particle size of the inner filling is 130 micrometers. In some embodiments, an average particle size of the inner filling is 150 micrometers.

[000109] In some embodiments, the shape of the product may include a closed pillow with rounded sides and flattened closed ends. In embodiments, the shape of the pillow may be triangular, rectangular, square or rhomboid. In some embodiments, the seasoning is visible in the outer shell. In other embodiments, the seasoning is not visible in the outer shell.

[000110] In some embodiments, the product is a ready-to-eat food. In other embodiments, the inner filling is a ready-to-eat food. In yet other embodiments, the outer shell is a ready-to-eat food.

[000111] In embodiments, the present invention is a plurality of products, wherein each product comprises an outer shell comprising: at least one first legume, and at least one first additive selected from the group consisting of vitamins and minerals; wherein the at least one additive is not a part of the at least one first legume; and an inner filling comprising: at least one second legume, and at least one second additive selected from the group consisting of vitamins and minerals; wherein the at least one second additive is not a part of the at least one second legume; wherein at least one of the outer shell and the inner filling is substantially free of grain-based flour; wherein the product is a ready-to-eat food; and wherein the outer shell is crispy and the inner filling is creamy

[000112] In some embodiments, the bulk density of the product is based, at least in part, on the composition, shape and size of the product and/or the weight ratio of the outer shell to the inner filling. In an embodiment, the product has a bulk density of the product of 0.1 kg/liter to 2 kg/liter. In another embodiment, the product has a bulk density of the product of 0.1 kg/liter to 1.7 kg/liter. In yet another embodiment, the product has a bulk density of the product of 0.1 kg/liter to 1.3 kg/liter. In other embodiments, the product has a bulk density of the product of 0.1 kg/liter to 1.1 kg/liter. In another embodiment, the product has a bulk density of the product of 0.1 kg/liter to 0.9 kg/liter. In an embodiment, the product has a bulk density of the product of 0.1 kg/liter to 0.7 kg/liter. In another embodiment, the product has a bulk density of the product of 0.1 kg/liter to 0.5 kg/liter.

[000113] In an embodiment, the product has a bulk density of the product of 0.1 kg/liter to 2 kg/liter. In another embodiment, the product has a bulk density of the product of 0.3 kg/liter to 2 kg/liter. In yet another embodiment, the product has a bulk density of the product of 0.5 kg/liter to 2 kg/liter. In other embodiments, the product has a bulk density of the product of 0.7 kg/liter to 2 kg/liter. In another embodiment, the product has a bulk density of the product of 0.9 kg/liter to 2 kg/liter. In an embodiment, the product has a bulk density of the product of 1.1 kg/liter to 2 kg/liter. In another embodiment, the product has a bulk density of the product of 1.5 kg/liter to 2 kg/liter.

[000114] In another embodiment, the product has a bulk density of the product of 0.3 kg/liter to 1.5 kg/liter. In another embodiment, the product has a bulk density of the product of 0.5 kg/liter to 1.0 kg/liter. In another embodiment, the product has a bulk density of the product of 0.5 kg/liter. In another embodiment, the product has a bulk density of the product of 1.0 kg/liter.

[000115] In some embodiments, a weight of the product is 0.5 grams to 5 grams. In some embodiments, a weight of the product is 0.5 grams to 4 grams. In some embodiments, a weight of the product is 0.5 grams to 3 grams. In some embodiments, a weight of the product is 0.5 grams to 2 grams. In some embodiments, a weight of the product is 0.5 grams to 1 gram. In some embodiments, a weight of the product is 1 gram to 5 grams. In some embodiments, a weight of the product is 2 grams to 5 grams. In some embodiments, a weight of the product is 3 grams to 5 grams. In some embodiments, a weight of the product is 1 gram to 4 grams.

[000116] In embodiments, the size of a single serving of the product depends, at least in part, on the processing parameters and equipment such as die sizes, etc. In some embodiments, the size of the product ranges from 5x5x1 millimeters to 40x40x20 millimeters (length x width x

height). In other embodiments, the size of the product ranges from 10x10x5 millimeters to 40x40x20 millimeters. In some embodiments, the size of the product ranges from 20x20x10 millimeters to 40x40x20 millimeters). In yet other embodiments, the size of the product ranges from 5x5x1 millimeters to 30x30x15 millimeters. In embodiments, the size of the product ranges from 5x5x1 millimeters to 20x20x10 millimeters. In yet other embodiments, the size of the product ranges from 10x10x5 millimeters to 20x20x10 millimeters. In yet other embodiments, the size of the product ranges from 20x15x10 millimeters to 20x20x10 millimeters.

[000117] In embodiments, the product has a shelf-life of at least 3 months. In other embodiments, the product has a shelf-life of at least 4 months. In other embodiments, the product has a shelf-life of at least 5 months. In other embodiments, the product has a shelf-life of at least 6 months. In other embodiments, the product has a shelf-life of at least 7 months. In other embodiments, the product has a shelf-life of at least 8 months. In other embodiments, the product has a shelf-life of at least 9 months. In other embodiments, the product has a shelf-life of at least 10 months. In other embodiments, the product has a shelf-life of at least 11 months. In other embodiments, the product has a shelf-life of at least 12 months. In other embodiments, the product has a shelf-life of greater than 12 months.

[000118] In some embodiments, the product has a caloric density of 1 to 9 calories per gram of the product. In some embodiments, the product has a caloric density of 2 to 9 calories per gram of the product. In some embodiments, the product has a caloric density of 3 to 9 calories per gram of the product. In some embodiments, the product has a caloric density of 4 to 9 calories per gram of the product. In some embodiments, the product has a caloric density of 5 to 9 calories per gram of the product. In some embodiments, the product has a caloric density of

6 to 9 calories per gram of the product. In some embodiments, the product has a caloric density of 7 to 9 calories per gram of the product. In some embodiments, the product has a caloric density of 8 to 9 calories per gram of the product. In some embodiments, the product has a caloric density of 9 to 9 calories per gram of the product.

[000119] In some embodiments, the product has a caloric density of 1 to 9 calories per gram of the product. In some embodiments, the product has a caloric density of 1 to 8 calories per gram of the product. In some embodiments, the product has a caloric density of 1 to 7 calories per gram of the product. In some embodiments, the product has a caloric density of 1 to 6 calories per gram of the product. In some embodiments, the product has a caloric density of 1 to 5 calories per gram of the product. In some embodiments, the product has a caloric density of 1 to 4 calories per gram of the product. In some embodiments, the product has a caloric density of 1 to 3 calories per gram of the product. In some embodiments, the product has a caloric density of 1 to 2 calories per gram of the product.

[000120] In some embodiments, the product has a caloric density of 2 to 9 calories per gram of the product. In some embodiments, the product has a caloric density of 3 to 8 calories per gram of the product. In some embodiments, the product has a caloric density of 4 to 7 calories per gram of the product. In some embodiments, the product has a caloric density of 5 to 6 calories per gram of the product.

[000121] In some embodiments, the product has a protein-energy ratio of 10% to 50%. In some embodiments, the product has a protein-energy ratio of 10% to 40%. In some embodiments, the product has a protein-energy ratio of 10% to 30%. In some embodiments, the product has a protein-energy ratio of 10% to 25%. In some embodiments, the product has a protein-energy ratio of 10% to 20%. In some embodiments, the product has a protein-energy

ratio of 10% to 15%. In some embodiments, the product has a protein-energy ratio of 15% to 50%. In some embodiments, the product has a protein-energy ratio of 20% to 50%. In some embodiments, the product has a protein-energy ratio of 25% to 50%. In some embodiments, the product has a protein-energy ratio of 30% to 50%. In some embodiments, the product has a protein-energy ratio of 35% to 50%. In some embodiments, the product has a protein-energy ratio of 40% to 50%.

[000122] In some embodiments, the product has a protein-energy ratio of 15% to 40%. In some embodiments, the product has a protein-energy ratio of 20% to 35%. In some embodiments, the product has a protein-energy ratio of 25% to 30%.

[000123] In some embodiments, the product has a fat-energy ratio of 0% to 20%. In some embodiments, the product has a fat-energy ratio of 5% to 20%. In some embodiments, the product has a fat-energy ratio of 10% to 20%. In some embodiments, the product has a fat-energy ratio of 15% to 20%. In some embodiments, the product has a fat-energy ratio of 0% to 15%. In some embodiments, the product has a fat-energy ratio of 0% to 10%. In some embodiments, the product has a fat-energy ratio of 0% to 5%.

[000124] In some embodiments, the product has a fat-energy ratio of 20% to 60%. In some embodiments, the product has a fat-energy ratio of 20% to 50%. In some embodiments, the product has a fat-energy ratio of 20% to 45%. In some embodiments, the product has a fat-energy ratio of 20% to 40%. In some embodiments, the product has a fat-energy ratio of 20% to 35%. In some embodiments, the product has a fat-energy ratio of 20% to 30%. In some embodiments, the product has a fat-energy ratio of 20% to 25%.

[000125] In some embodiments, the product has a fat-energy ratio of 25% to 60%. In some embodiments, the product has a fat-energy ratio of 30% to 60%. In some embodiments, the

product has a fat-energy ratio of 35% to 60%. In some embodiments, the product has a fat-energy ratio of 40% to 60%. In some embodiments, the product has a fat-energy ratio of 45% to 60%. In some embodiments, the product has a fat-energy ratio of 50% to 60%.

[000126] In some embodiments, the product has a fat-energy ratio of 30% to 50%. In some embodiments, the product has a fat-energy ratio of 25% to 45%. In some embodiments, the product has a fat-energy ratio of 30% to 35%.

[000127] In some embodiments, the product has a nutritional profile as shown in Table 2 below:

[000128]

TABLE 2

Parameter	Amount per 100 grams
Energy	400 - 500 calories
Protein	10 - 20 grams
Carbohydrate	40 – 50 grams
Fat	20 – 30 grams
Saturated Fat	2 – 10 grams
Dietary Fiber	5 – 10 grams

[000129] In some embodiments, the calorie content of the product ranges from 200 calories to 700 calories per 100 grams of the product. In some embodiments, the calorie content of the product ranges from 300 calories to 700 calories per 100 grams of the product. In some embodiments, the calorie content of the product ranges from 400 calories to 700 calories per 100 grams of the product. In some embodiments, the calorie content of the product ranges from 500

calories to 700 calories per 100 grams of the product. In some embodiments, the calorie content of the product ranges from 600 calories to 700 calories per 100 grams of the product.

[000130] In some embodiments, the calorie content of the product ranges from 200 calories to 600 calories per 100 grams of the product. In some embodiments, the calorie content of the product ranges from 200 calories to 500 calories per 100 grams of the product. In some embodiments, the calorie content of the product ranges from 200 calories to 400 calories per 100 grams of the product.

[000131] In some embodiments, the calorie content of the product ranges from 300 calories to 600 calories per 100 grams of the product. In some embodiments, the calorie content of the product ranges from 400 calories to 500 calories per 100 grams of the product.

[000132] In some embodiments, the protein content of the product ranges from 5 grams to 40 grams per 100 grams of the product. In some embodiments, the protein content of the product ranges from 5 grams to 35 grams per 100 grams of the product. In some embodiments, the protein content of the product ranges from 5 grams to 30 grams per 100 grams of the product. In some embodiments, the protein content of the product ranges from 5 grams to 25 grams per 100 grams of the product. In some embodiments, the protein content of the product ranges from 5 grams to 20 grams per 100 grams of the product. In some embodiments, the protein content of the product ranges from 5 grams to 15 grams per 100 grams of the product. In some embodiments, the protein content of the product ranges from 5 grams to 10 grams per 100 grams of the product.

[000133] In some embodiments, the protein content of the product ranges from 10 grams to 40 grams per 100 grams of the product. In some embodiments, the protein content of the product ranges from 15 grams to 40 grams per 100 grams of the product. In some embodiments,

the protein content of the product ranges from 20 grams to 40 grams per 100 grams of the product. In some embodiments, the protein content of the product ranges from 25 grams to 40 grams per 100 grams of the product. In some embodiments, the protein content of the product ranges from 30 grams to 40 grams per 100 grams of the product. In some embodiments, the protein content of the product ranges from 35 grams to 45 grams per 100 grams of the product.

[000134] In some embodiments, the product is substantially free of fat. In yet other embodiments, the product is free of fat.

[000135] In some embodiments, the fat content of the product ranges from 1 grams to 10 grams per 100 grams of the product. In some embodiments, the fat content of the product ranges from 1 grams to 8 grams per 100 grams of the product. In some embodiments, the fat content of the product ranges from 1 grams to 40 grams per 6 grams of the product. In some embodiments, the fat content of the product ranges from 1 grams to 4 grams per 100 grams of the product. In some embodiments, the fat content of the product ranges from 1 grams to 2 grams per 100 grams of the product. In some embodiments, the fat content of the product ranges from 2 grams to 10 grams per 100 grams of the product. In some embodiments, the fat content of the product ranges from 4 grams to 10 grams per 100 grams of the product. In some embodiments, the fat content of the product ranges from 6 grams to 10 grams per 100 grams of the product. In some embodiments, the fat content of the product ranges from 8 grams to 10 grams per 100 grams of the product.

[000136] In some embodiments, the fat content of the product ranges from 10 grams to 40 grams per 100 grams of the product. In some embodiments, the fat content of the product ranges from 10 grams to 35 grams per 100 grams of the product. In some embodiments, the fat content of the product ranges from 10 grams to 30 grams per 100 grams of the product. In some

embodiments, the fat content of the product ranges from 10 grams to 25 grams per 100 grams of the product. In some embodiments, the fat content of the product ranges from 10 grams to 20 grams per 100 grams of the product. In some embodiments, the fat content of the product ranges from 10 grams to 15 grams per 100 grams of the product.

[000137] In some embodiments, the fat content of the product ranges from 15 grams to 40 grams per 100 grams of the product. In some embodiments, the fat content of the product ranges from 20 grams to 40 grams per 100 grams of the product. In some embodiments, the fat content of the product ranges from 25 grams to 40 grams per 100 grams of the product. In some embodiments, the fat content of the product ranges from 30 grams to 40 grams per 100 grams of the product. In some embodiments, the fat content of the product ranges from 35 grams to 40 grams per 100 grams of the product.

[000138] In some embodiments, the fat content of the product ranges from 20 grams to 40 grams per 100 grams of the product. In some embodiments, the fat content of the product ranges from 25 grams to 35 grams per 100 grams of the product.

[000139] In some embodiments, the carbohydrate content of the product ranges from 30 grams to 60 grams per 100 grams of the product. In some embodiments, the carbohydrate content of the product ranges from 30 grams to 50 grams per 100 grams of the product. In some embodiments, the carbohydrate content of the product ranges from 30 grams to 45 grams per 100 grams of the product. In some embodiments, the carbohydrate content of the product ranges from 30 grams to 40 grams per 100 grams of the product. In some embodiments, the carbohydrate content of the product ranges from 30 grams to 35 grams per 100 grams of the product.

[000140] In some embodiments, the carbohydrate content of the product ranges from 35 grams to 60 grams per 100 grams of the product. In some embodiments, the carbohydrate content of the product ranges from 40 grams to 60 grams per 100 grams of the product. In some embodiments, the carbohydrate content of the product ranges from 45 grams to 60 grams per 100 grams of the product. In some embodiments, the carbohydrate content of the product ranges from 50 grams to 60 grams per 100 grams of the product. In some embodiments, the carbohydrate content of the product ranges from 55 grams to 60 grams per 100 grams of the product.

[000141] In some embodiments, the carbohydrate content of the product ranges from 40 grams to 50 grams per 100 grams of the product.

[000142] **Acoustic Crispiness Test Procedure**

[000143] Collect ten samples of the test product. Cut each of the ten samples using a craft knife blade (A/CKB, Stable Micro Systems, Godalming, UK). The test settings for the craft knife blade are: test speed 1 mm/s, target strain of 90% and trigger force of 12g. During the cutting, use an Acoustic Envelope Detector (“AED”) (A/RAED, Stable Micro Systems, Godalming, UK) to collect acoustic data. The test settings for the AED are: gain of 1 (equal to 6dB), switched to filter and signal. The microphone of the AED (Type 4188-A-021, Brüel & Kjær, Nærum, Denmark) is calibrated to 94 dB and 114 dB using a sound calibrator (Type 4231, Brüel & Kjær, Nærum, Denmark). The microphone is positioned 2 cm from the center of the craft knife blade at an angle of -45° from the flat edge of the blade during testing. Collect the acoustic data at 500 points/second. Collect acoustic data for each the ten samples of the test product. Compile and analyze the acoustic data to identify the average number of acoustic peaks

of the ten samples. The average number of acoustic peaks corresponds to the acoustic peak count of the test product.

[000144] **Force Crispiness Test Procedure**

[000145] Collect ten samples of the test product. Cut each of the ten samples using a craft knife blade (A/CKB, Stable Micro Systems, Godalming, UK). The test settings for the craft knife blade are: test speed 1 mm/s, target strain of 90% and trigger force of 12g. During the cutting, use a TA-XT2 Texture Analyser (Stable Micro Systems, Godalming, UK) with a 5 kg load cell to measure force. Collect the force data at 500 points/second. Collect force data for each the ten samples of the test product. Compile and analyze the force data to identify the average peak force of the ten samples. The average peak force corresponds to the peak fracture force of the test product.

[000146] *METHODS OF MAKING PRODUCTS*

[000147] The following are non-limiting methods of making the ready-to-eat, shelf stable product detailed herein.

[000148] In embodiments, the inner filling is pre-treated and ready to eat using at least one method such as extrusion, roasting, and/or pre-cooking. In embodiments, the inner filling is extruded, roasted and/or pre-cooked sufficiently to dehydrate the inner filling. In some embodiments, the inner filling may be milled. In the embodiments, the inner filling is fine milled.

[000149] In other embodiments, the outer shell is formed using extrusion or the like. In the embodiments, the outer shell is formed by first mixing ingredients such as the legume-based flour and water and then extruding to form a pillow. In yet other embodiments, the outer shell is formed by mixing the ingredients and co-extruding with the inner filling. In embodiments, the

inner filling may be pumped into the outer shell at a forming stage of the outer shell. In the embodiment, at the extrusion die where the outer shell is formed into a hollow tube, the inner filling is pumped inside of the outer shell, through the inner die, by a positive displacement pump or equivalent. In the embodiment, the filled tube is later crimped and cut into the final product.

[000150] In some embodiments, the process of extrusion and pocket crimping/cutting is based, at least in part, on the inner filling composition and/or rheology.

[000151] In some embodiments, the product is then spray coated with oil and/or seasoning. In other embodiments, the seasoning is extruded with the outer shell.

[000152] A non-limiting example of a method of making the product according to some embodiments of the present invention is shown in Figures 1 and 2. Figure 1 shows a non-limiting method of forming the inner filling. The first step of the method includes extrusion cooking 100 the legume flour and water. The extrusion cooking step 100 is conducted in an extruder with an end plate temperature of about 130 degrees Celsius to about 170 degrees Celsius. The residence time in the extruder is about 15 seconds to about 60 seconds. In the embodiments of the product where the inner filling includes cereal/grain flours, the cereal/grain flour is added at extrusion cooking step 100. The product of step 100 is then dried at a temperature of about 110 degrees Celsius to about 150 degrees Celsius for about 5 minutes to about 20 minutes in a drying step 110 to form a dehydrated water/flour mixture. The mixture is then size-reduced to an average particle size of less than about 200 micrometers in a milling step 120. The milled particles are then mixed with fat, nutritional additives and other ingredients such as sugar and/or salt until homogeneous in a mixing step 130 to form the inner filling.

[000153] Figure 2 shows a non-limiting method of forming the outer shell and the final product. The first step of the method includes mixing 200 legume flours with nutritional

additives and other ingredients such as sugar and salt. In the embodiments of the product where the outer shell includes cereal/grain flours, the cereal/grain flour is added at mixing step 200. The product of step 200 is then coextruded with water and the inner filling in a coextrusion step 210 to form a filled ribbon/tube. The coextrusion step 210 is conducted in an extruder with an end plate temperature of about 130 degrees Celsius to about 170 degrees Celsius. The residence time in the extruder is about 15 seconds to about 60 seconds. The filled ribbon/tube is then formed into individual pillow shaped pieces in pillow forming step 220. The individual shaped pieces are then dried at a temperature of about 110 degrees Celsius to about 150 degrees Celsius for about 5 minutes to about 20 minutes in a drying step 230. The dried pieces are then uniformly coated with oil and/or seasoning at flavouring step 240. The resultant seasoned product is then added to barrier packaging at packaging step 250 to form a packaged product.

[000154] **Non-Limiting Examples**

[000155] Non-limiting examples of products according to embodiments of the present invention are detailed below. Examples 1-29 were produced using the process detailed in Figure 3. The examples included chickpea, green pea, yellow pea, pinto bean and peanut flours. Moreover, in some examples, red millet or rice was also added. The composition of the Example 1-25 are shown in Table 3 below:

Table 3

Example	Outer Shell Composition	Inner Filling	Range of Water % Added During Processing
1	100% chickpea	Unfilled	10% - 13%

Table 3

Example	Outer Shell Composition	Inner Filling	Range of Water % Added During Processing
2	66.7% chickpea 33.3% green pea	Unfilled	12%
3	100% pinto bean flour	Unfilled	Not determined
4	60 % pinto bean flour 40% green pea flour	Unfilled	15% - 18%
5	100% pinto bean flour	Filled	Not determined
6	60 % pinto bean flour 40% green pea flour	Filled	Not determined
7	25 % pinto bean flour 75% green pea flour	Filled	Not determined
8	100% pinto bean flour	Filled	Not determined
9	60 % pinto bean flour 40% green pea flour	Filled	Not determined
10	25 % pinto bean flour 75% green pea flour	Filled	Not determined
11	60 % pinto bean flour 40% chickpea	Filled	Not determined
12	25 % pinto bean flour 75% chickpea	Filled	Not determined
13	75% green pea flour 25% rice	Filled	Not determined
14	85% green pea flour 15% rice	Filled	Not determined
15	100% green pea flour	Filled	Not determined
16	100% green pea flour	Filled	Not determined
17	100% pinto bean flour	Unfilled	Not determined

Table 3

Example	Outer Shell Composition	Inner Filling	Range of Water % Added During Processing
18	95% pinto bean flour 5% vitamin-based additive	Unfilled	Not determined
19	75% chickpea 25% rice	Filled	Not determined
20	10% pinto bean flour 67.5% chickpea 22.5% rice	Filled	Not determined
21	30% pinto bean flour 52.5% chickpea 17.5% rice	Filled	Not determined
22	100% chickpea	Filled	10% - 12%
23	50% chickpea 50% red millet	Filled	10% - 12%
24	85% green pea 15% red milled	Filled	10% - 12%
25	100% peanut flour	Filled	20%

[000156] Images of Example 1 are shown in Figures 4A and 4B. Images of Examples 22 - 24 are shown in Figures 5A, 5B, and 5C.

[000157] Example 26 is a product formed from pinto bean and yellow pea. Example 26 exhibits the characteristics shown in Table 4 below:

Table 4

Description	by weight	
	/ 100g	
Energy (cal) – EU	393.7	cal
Calories From Fat (Total)	114.3	cal
Protein	19.6	g

Table 4

Description	by weight	
	/ 100g	
Carbohydrate Total	39.6	g
Sugars (Mono & Di-saccharides) Total	3.7	g
Fat Total	12.7	g
Fat Saturates Total	5.6	g
Trans Fatty Acids Total	0.08	g
Cholesterol	0.11	mg
Fibre Dietary Total AOAC	21.2	g
Sodium	26.7	mg
Calcium	109	mg
Salt Equivalent	0.07	g
Ash	4.4	g
Moisture	5.8	g
Solids	94.2	g

[000158] Example 27 is a non-limiting example of an inner filling based on yellow pea having the composition shown in Table 5:

Table 5

Ingredient	Amount per 100 kg	Unit
Yellow Pea Flour Extruded	61.4	kg
Veg Fat (palm oil)	32.8	kg
Sugar Icing	5.0	kg
Vitamin Additives	0.6	kg
Salt Fine Bag	0.2	kg

[000159] Example 28 is a non-limiting example of an inner filling based on roasted flours having the composition shown in Table 6:

Table 6

Ingredient	Amount per 100 kg	Unit
Peanut Flour Roasted	31	kg
Chickpea flour roasted	31	kg
Veg Fat (palm oil)	32.2	kg
Sugar Icing	5	kg
Vitamin Additives	0.6	kg
Salt Fine Bag	0.2	kg

[000160] Example 29 is a non-limiting example of an outer shell based on pinto bean flour and yellow pea flour having the composition shown in Table 7:

Table 7

Ingredient	Amount per 100 kg	Unit
Pinto Bean Flour	51.8	kg
Yellow Pea Flour	34.6	kg
Water	13.5	kg
Vitamin Additives	0.1	kg

[000161] A non-limiting example 30 of an embodiment of the present invention formed by the process described in Figures 1 and 2 has the composition shown in Table 8 below:

[000162]

Table 8

Ingredient	Weight Percent
Yellow Pea Flour	62.3
Water	11.6
Vitamin Additives	0.4
Palm Oil	11.5
Vegetable Oil	6
Seasoning	6
Emulsifier	0.4
Salt	0.1
Sugar	1.7

[000163] The weight percent of the outer shell, inner filling, oil coating and seasoning coating of non-limiting example 30 are shown in Table 9 below:

Table 9

Ingredient	Weight Percent
Shell	43
Filling	43
Vegetable Oil	7
Seasoning	7

[000164] The weight percent of each ingredient in the outer shell and the inner filling of non-limiting example 30 is shown in Tables 10 and 11 below:

Table 10 – Outer Shell

Ingredient	Weight Percent
Yellow Pea Flour	83.7
Filling	16
Vitamin Additive	0.3

Table 11 – Inner Filling

Ingredient	Weight Percent
Yellow Pea Flour	62
Palm Oil	31.2
Sugar	5
Emulsifier	1
Vitamin Additive	0.7
Salt	0.2

[000165] The water content of each of the inner filling and the outer shell of non-limiting example 30 was analyzed with the results shown in Table 12 below. The outer shell was also confirmed to be crispy.

Table 12

Ingredient	Water Content (%)
Outer Shell	3
Inner Filling	1.9

[000166] The product of example 30 was also analyzed to determine the stability of the packaged product over time. The product was subjected to two relevant storage conditions of 40 degrees Celsius and 70% relative humidity and 25 degrees Celsius and 60% relative humidity for 20 weeks. The moisture content and water activity of each product was measured at periodic intervals over the testing duration. The results of the testing are illustrated in Figure 6. The increase in the water activity and moisture content of the test products follow a step-wise

progression rather than a linear one as shown by the intermediate plateau between 6-12 weeks for the water activity and between 8-14 weeks for the moisture content.

[000167] The product of example 30 was further analyzed for crispiness. The product and a comparative example – TRĒSOR® “Chocolat Lait” breakfast cereal sold in France (where TRĒSOR® is a registered trademark of Kellogg North America Company, Battle Creek, Michigan) were stored at 21 degrees Celsius and a relative humidity of 44% for two weeks and then analyzed for moisture content and crispiness using the **Acoustic Crispiness Test Procedure** and the **Force Crispiness Test Procedure**. The moisture contents of the product of example 30 and the comparative example were about 5%. The crispiness test results for the product of example 30 and the comparative example are shown in Table 13.

Table 13

Parameter	Example 30	Comparative Example
Peak Fracture Force (grams)	2,368 grams	1,032 grams
Acoustic Peak Count	26	4

[000168] A non-limiting example 31 of an embodiment of the present invention formed by the process described in Figures 1 and 2 has the composition shown in Table 14 below

Table 14

Ingredient	Weight Percent
Legume-Based Flour	65 – 75
Fats and Oils	15 – 25
Seasoning	5 - 10
Sugar	1 – 3
Emulsifier	0.25 – 0.5
Vitamin Mix	0.25 – 0.5
Salt	0.1 – 0.2

[000169] While a number of embodiments of the present invention have been described, it is understood that these embodiments are illustrative only, and not restrictive, and that many modifications may become apparent to those of ordinary skill in the art. Further still, the various

steps may be carried out in any desired order (and any desired steps may be added and/or any desired steps may be eliminated).

CLAIMS

1. A product comprising:
an outer shell comprising:
at least one first legume, and
at least one first additive selected from the group consisting of vitamins and minerals;
wherein the at least one additive is not a part of the at least one first legume;
and
an inner filling comprising:
at least one second legume, and
at least one second additive selected from the group consisting of vitamins and minerals;
wherein the at least one second additive is not a part of the at least one second legume;
wherein at least one of the outer shell and the inner filling is substantially free of grain-based flour;
wherein the product is a ready-to-eat food; and
wherein the outer shell is crispy and the inner filling is creamy.
2. The product of claim 1, wherein the at least one first additive and the at least one second additive are selected from the group consisting of iron, vitamins A, B1, B2, B6, B12, C, D, D3, folic acid, thiamin, riboflavin, niacin, zinc and combinations thereof.
3. The product of claim 1, wherein the at least one first legume is a pulse.
4. The product of claim 1, wherein the at least one first legume is selected from the group consisting of chickpea, green pea, yellow pea, black eyed peas, pinto bean, kidney bean, black bean, mung bean, adzuki bean, fava bean, edamame, green lentil, red lentil, black lentil, lupin and combinations thereof.

5. The product of claim 1, wherein the at least one first legume is at least one of peanut or soya.
6. The product of claim 1, wherein the at least one first additive is selected from the group consisting of Vitamin B6, niacin, iron, zinc, and combinations thereof.
7. The product of claim 1, wherein the at least one second additive is selected from the group consisting of Vitamins A, D3, B1, B2, C, B12, folic acid and combinations thereof.
8. The product of claim 1, wherein the at least one second legume is a pulse.
9. The product of claim 1, wherein the at least one second legume is selected from the group consisting of chickpea, green pea, yellow pea, black eyed peas, pinto bean, kidney bean, black bean, mung bean, adzuki bean, fava bean, peanut, soya, edamame, green lentil, red lentil, black lentil, lupin and combinations thereof.
9. The product of claim 1, wherein the at least one second legume is at least one of peanut or soya.
10. The product of claim 1, wherein the at least one first legume and the at least one second legume are the same.
11. The product of claim 1, wherein the at least one first legume and the at least one second legume are different.
12. The product of claim 1, wherein a bulk density of the product is 0.1 kg/liter to 2 kg/liter.
13. The product of claim 1, wherein a shape of the product is selected from the group consisting of triangular, rectangular, square, and rhomboid.

14. The product of claim 1, wherein the product is free of at least one of high fructose corn syrup, dairy-based components, enzymes or gluten.

15. The product of claim 1, wherein the outer shell is 40 weight percent to 80 weight percent of the product.

16. The product of claim 1, further comprising an oil layer and wherein the oil layer coats at least a portion of the outer shell.

17. A product comprising:

an outer shell comprising:

at least one first legume, and

at least one first additive selected from the group consisting of vitamins and minerals;

wherein the at least one additive is not a part of the at least one first legume;

and

an inner filling comprising:

at least one second legume, and

at least one second additive selected from the group consisting of vitamins and minerals;

wherein the at least one second additive is not a part of the at least one second legume;

wherein the product is a ready-to-eat food;

wherein the outer shell is crispy and the inner filling is creamy;

wherein, when the product is tested by exposing the product to 21 degrees Celsius and a relative humidity of 44% for 2 weeks, a peak fracture force of the product is at least 1,200 grams.

18. The product of claim 17, wherein at least one of the outer shell and the inner filling is substantially free of grain-based flour.

19. The product of claim 17, wherein, when the product is tested by exposing the product to 21 degrees Celsius and a relative humidity of 44% for 2 weeks, an acoustic peak count of the product is at least 10.

20. A product comprising:

an outer shell comprising:

at least one first legume, and

at least one first additive selected from the group consisting of vitamins and minerals;

wherein the at least one additive is not a part of the at least one first legume; and

an inner filling comprising:

at least one second legume, and

at least one second additive selected from the group consisting of vitamins and minerals;

wherein the at least one second additive is not a part of the at least one second legume;

wherein the product is a ready-to-eat food;

wherein the outer shell is crispy and the inner filling is creamy; and

wherein a water content of the outer shell is at least 50% greater than a water content of the filling.

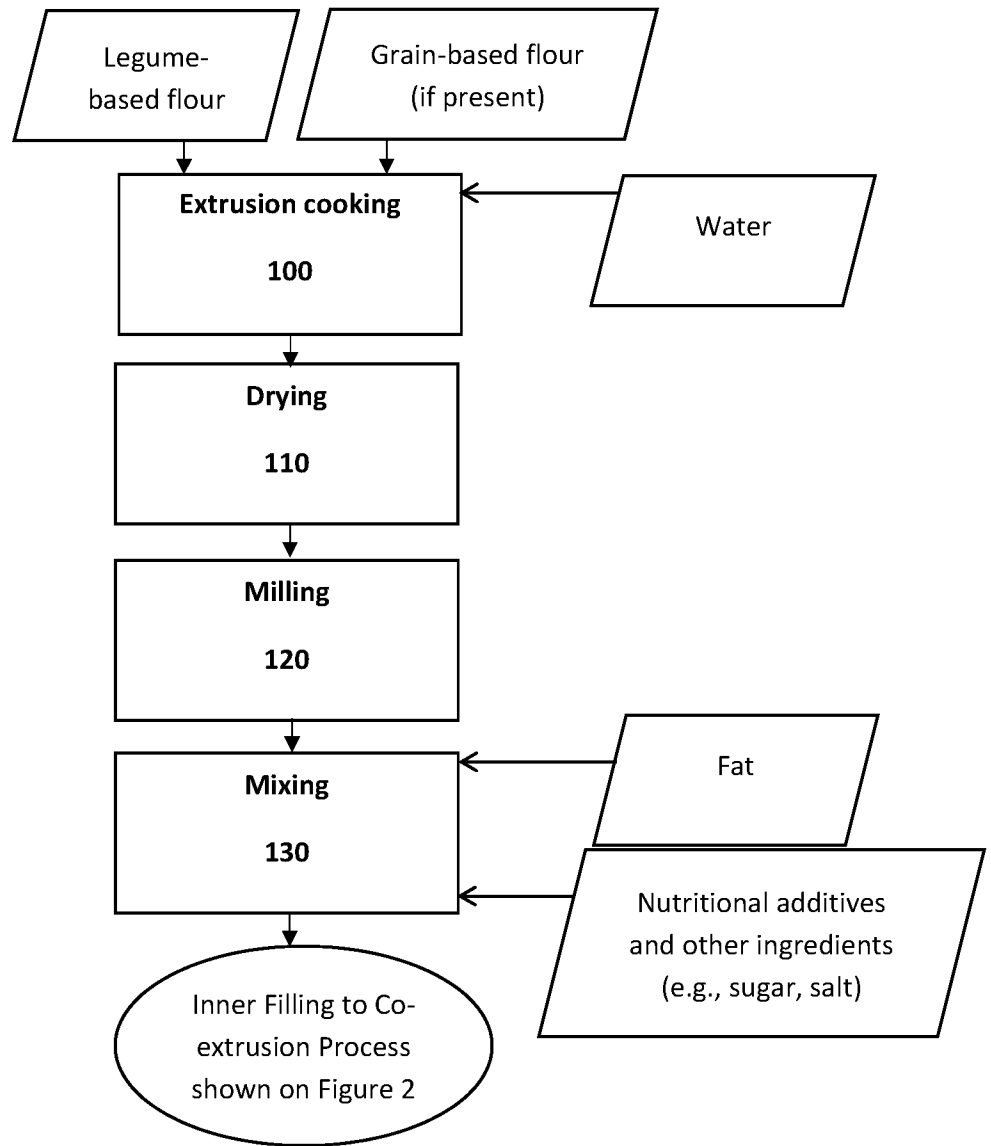

FIGURE 1

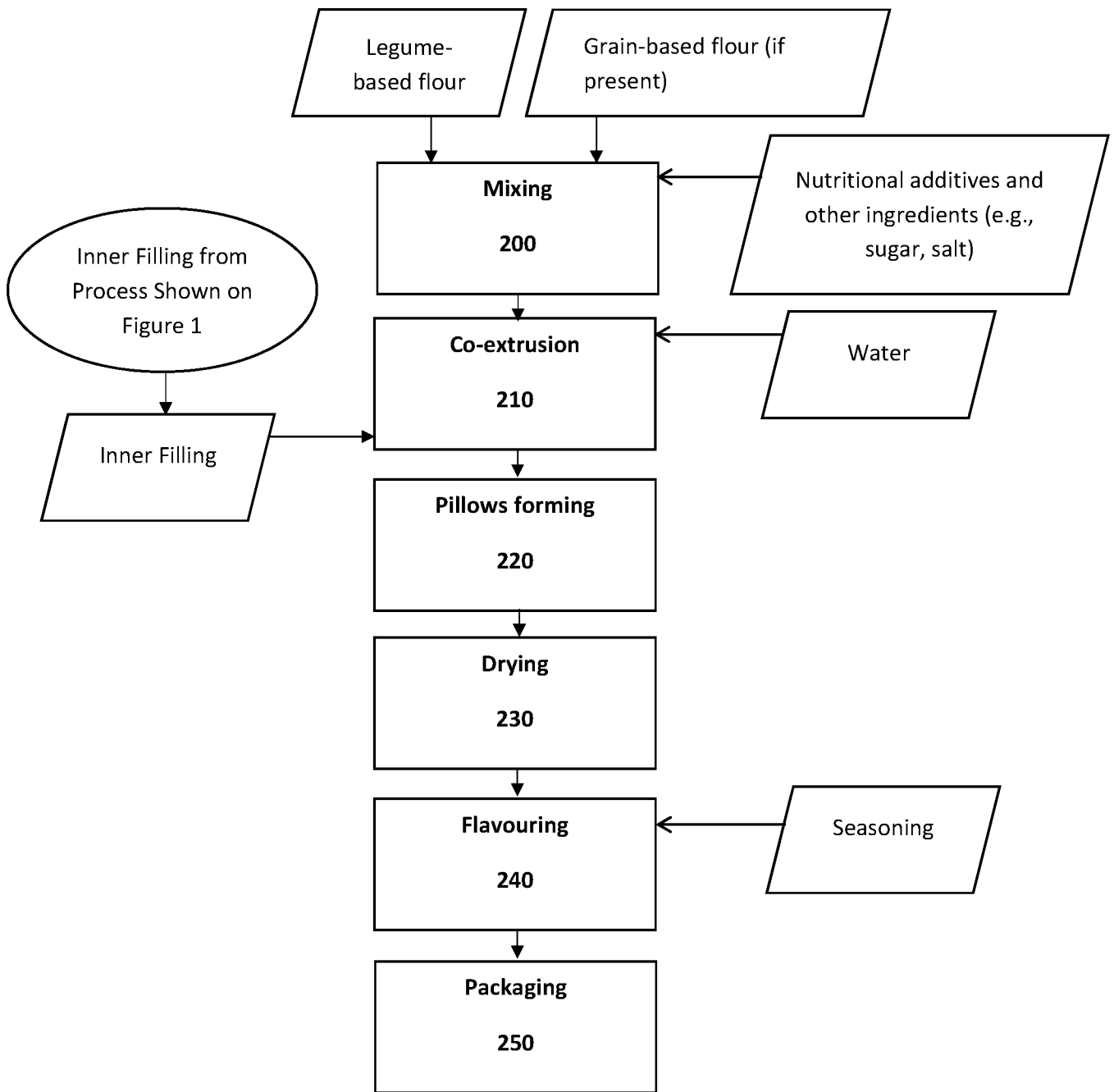

FIGURE 2

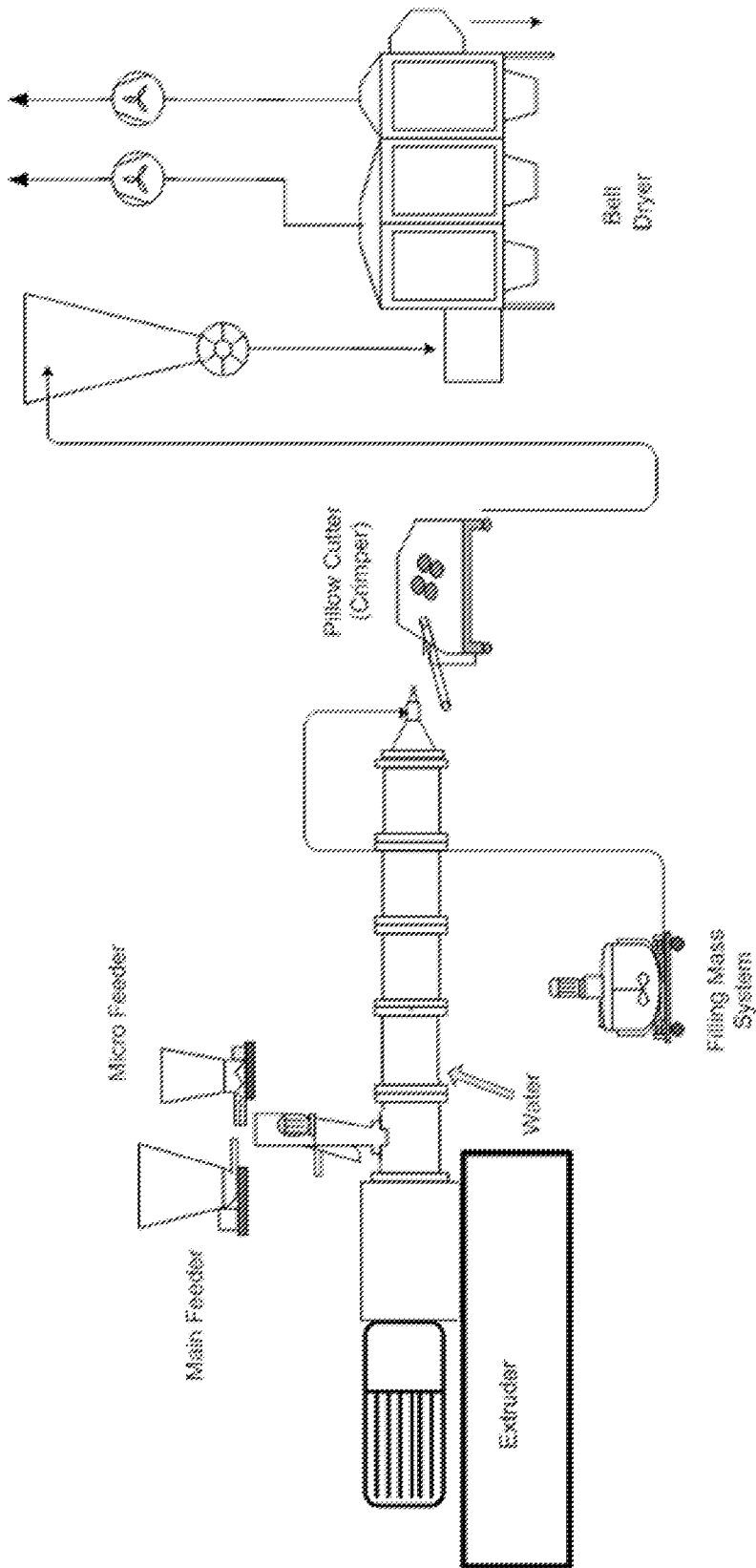

FIGURE 3



FIGURE 4B

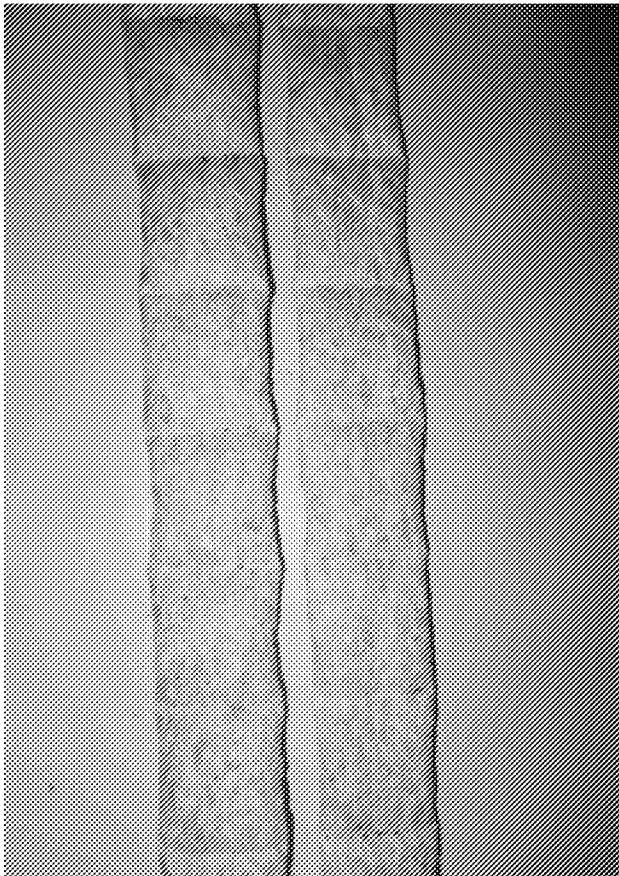

FIGURE 4A

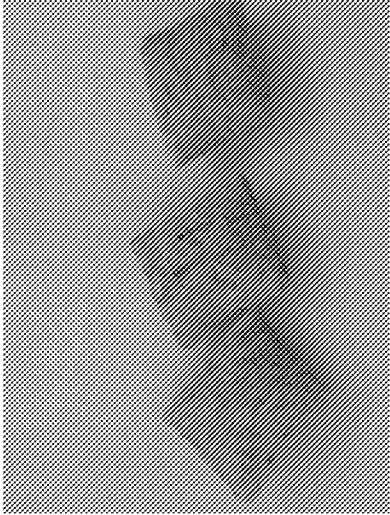

FIGURE 5C

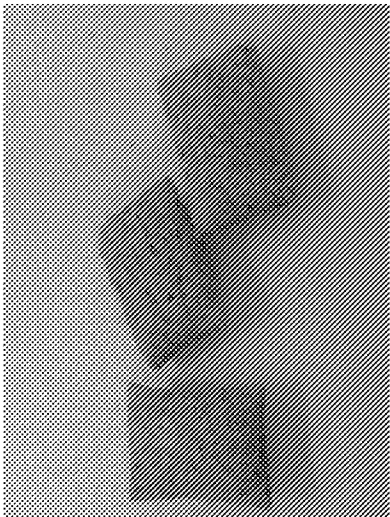

FIGURE 5B

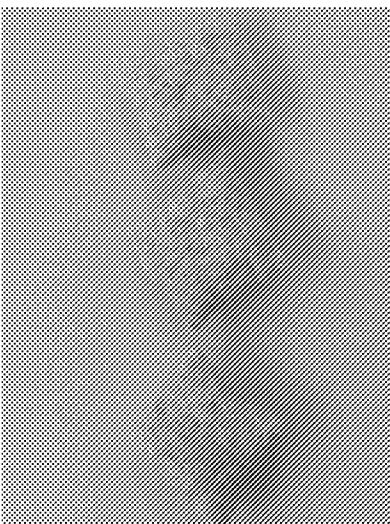

FIGURE 5A

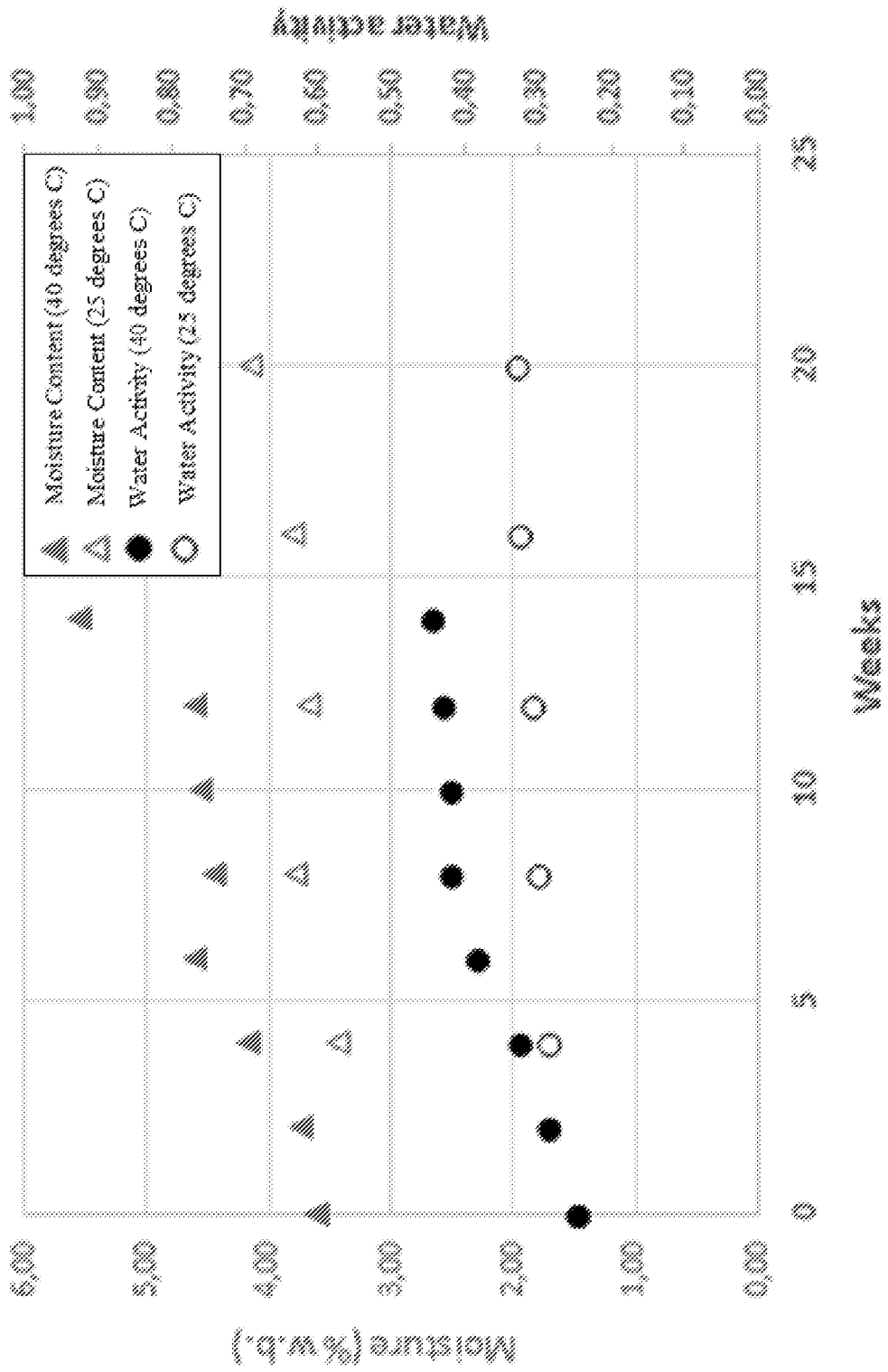

FIGURE 6

INTERNATIONAL SEARCH REPORT

International application No.

PCT/US17/13502

A. CLASSIFICATION OF SUBJECT MATTER

IPC - A23L 11/10, 11/20, 11/30 (2017.01)

CPC - A23L 11/01, 11/03, 11/05, 11/07

According to International Patent Classification (IPC) or to both national classification and IPC

B. FIELDS SEARCHED

Minimum documentation searched (classification system followed by classification symbols)

See Search History document

Documentation searched other than minimum documentation to the extent that such documents are included in the fields searched

See Search History document

Electronic data base consulted during the international search (name of data base and, where practicable, search terms used)

See Search History document

C. DOCUMENTS CONSIDERED TO BE RELEVANT

Category*	Citation of document, with indication, where appropriate, of the relevant passages	Relevant to claim No.
Y	US 2006/0153965 A1 (BORDERS, CK et al.) 13 July 2006; abstract; paragraphs [0011], [0032], [0040], [0062], [0064]	1-8, 9A, 9B, 10-16
Y	CN 101507444 A (WEI, L) 19 August 2009; (see translation); abstract; page 4, paragraphs [4]-[5]	1-8, 9A, 9B, 10-16
Y	US 2003/0219514 A1 (JONES, AS et al.) 27 November 2003; abstract; paragraphs [0009], [0016]-[0017], [0039]-[0041]	1-8, 9A, 9B, 10-14, 16
Y	US 2010/0239720 A1 (JENSEN, ML et al.) 23 September 2010; paragraphs [0008]-[0009]	1, 15
Y	CN 1190545 A (LIANGCAI, S) 19 August 1998; (see translation); abstract	2, 6-7
Y	US 2013/0022732 A1 (KHAN, N et al.) 24 January 2013; abstract	12
Y	WO 2007/044943 A1 (ARCHER-DANIELS-MIDLAND COMPANY) 19 April 2007; page 5, lines 30-32; page 6, lines 1-7	13, 16
A	US 2008/0182007 A1 (BARNETT, ML et al.) 31 July 2008; abstract; paragraphs [0009]-[0013]	17-20
A	US 8,900,649 B1 (WENZHOU YUXIANG PET PRODUCT CO., LTD) 02 December 2014; abstract; column 1, lines 30-52	17-20
A	US 2014/0147555 A1 (ELWHA LLC) 29 May 2014; abstract; paragraphs [0003], [0030]-[0032], [0034], [0049], [0100]; claims 1, 6	17-20

 Further documents are listed in the continuation of Box C. See patent family annex.

* Special categories of cited documents:

"A" document defining the general state of the art which is not considered to be of particular relevance

"E" earlier application or patent but published on or after the international filing date

"L" document which may throw doubts on priority claim(s) or which is cited to establish the publication date of another citation or other special reason (as specified)

"O" document referring to an oral disclosure, use, exhibition or other means

"P" document published prior to the international filing date but later than the priority date claimed

"T" later document published after the international filing date or priority date and not in conflict with the application but cited to understand the principle or theory underlying the invention

"X" document of particular relevance; the claimed invention cannot be considered novel or cannot be considered to involve an inventive step when the document is taken alone

"Y" document of particular relevance; the claimed invention cannot be considered to involve an inventive step when the document is combined with one or more other such documents, such combination being obvious to a person skilled in the art

"&" document member of the same patent family

Date of the actual completion of the international search

23 February 2017 (23.02.2017)

Date of mailing of the international search report

27 MAR 2017

Name and mailing address of the ISA/

Mail Stop PCT, Attn: ISA/US, Commissioner for Patents
P.O. Box 1450, Alexandria, Virginia 22313-1450
Facsimile No. 571-273-8300

Authorized officer

Shane Thomas

PCT Helpdesk: 571-272-4300
PCT OSP: 571-272-7774