(12) INTERNATIONAL APPLICATION PUBLISHED UNDER THE PATENT COOPERATION TREATY (PCT)

(19) World Intellectual Property Organization
International Bureau

(43) International Publication Date
8 February 2001 (08.02.2001)

PCT

(10) International Publication Number
WO 01/09122 A3

(51) International Patent Classification[7]: C07D 405/04, A61K 31/4525, A61P 3/04, 25/24

(21) International Application Number: PCT/US00/19544

(22) International Filing Date: 21 July 2000 (21.07.2000)

(25) Filing Language: English

(26) Publication Language: English

(30) Priority Data:
60/146,181 29 July 1999 (29.07.1999) US
60/172,601 20 December 1999 (20.12.1999) US

(71) Applicant *(for all designated States except US)*: **ELI LILLY AND COMPANY** [US/US]; Lilly Corporate Center, Indianapolis, IN 46285 (US).

(72) Inventors; and
(75) Inventors/Applicants *(for US only)*: **BRINER, Karin** [CH/US]; 7649 Pinesprings East Drive, Indianapolis, IN 46256 (US). **BURKHART, Joseph, Paul** [US/US]; 701 Andrews Boulevard, Plainfield, IN 46168 (US). **BURKHOLDER, Timothy, Paul** [US/US]; 13904 Springmill Ponds Circle, Carmel, IN 46032 (US). **CUNNINGHAM, Brian, Eugene** [US/US]; 5433 Fox Way, Apartment 3, Indianapolis, IN 46237 (US). **FISHER, Matthew, Joseph** [US/US]; 10650 Quail Ridge Court, Mooresville, IN 46158 (US). **GRITTON, William, Harlan** [US/US]; 6739 Dorchester Drive, Zionsville, IN 46077 (US). **JESUDASON, Cynthia, Darshini** [LK/US]; 1090 Fleetwood Drive, Indianapolis, IN 46228 (US). **MILLER, Shawn, Christopher** [US/US]; 7359 Hardin Oak Drive, Noblesville, IN 46060 (US). **MULLANEY, Jeffrey, Thomas** [US/US]; 6153 Welker Drive, Indianapolis, IN 46236 (US). **REINHARD, Matthew, Robert** [US/US]; 8301 Scarsdale Court, Indianapolis, IN 46256 (US). **ROTHHAAR, Roger, Ryan** [US/US]; 5282 West County Road 775 South, Reelsville, IN 46171 (US). **STEVENS, Freddie, Craig** [US/US]; 139 Dahlia Lane, Indianapolis, IN 46217 (US). **WINNEROSKI, Leonard, Larry, Jr.** [US/US]; 557 Covered Bridge Road, Greenwood, IN 46142 (US). **XU, Yanping** [CN/US]; 13832 Barnett Place, Fishers, IN 46038 (US). **XU, Yao-Chang** [CA/US]; 10815 Timber Springs Drive East, Fishers, IN 46038 (US).

(74) Agents: **TITUS, Robert, D.** et al.; Eli Lilly and Company, Lilly Corporate Center, Indianapolis, IN 46285 (US).

(81) Designated States *(national)*: AE, AG, AL, AM, AT, AU, AZ, BA, BB, BG, BR, BY, BZ, CA, CH, CN, CR, CU, CZ, DE, DK, DM, DZ, EE, ES, FI, GB, GD, GE, GH, GM, HR, HU, ID, IL, IN, IS, JP, KE, KG, KP, KR, KZ, LC, LK, LR, LS, LT, LU, LV, MA, MD, MG, MK, MN, MW, MX, MZ, NO, NZ, PL, PT, RO, RU, SD, SE, SG, SI, SK, SL, TJ, TM, TR, TT, TZ, UA, UG, US, UZ, VN, YU, ZA, ZW.

(84) Designated States *(regional)*: ARIPO patent (GH, GM, KE, LS, MW, MZ, SD, SL, SZ, TZ, UG, ZW), Eurasian patent (AM, AZ, BY, KG, KZ, MD, RU, TJ, TM), European patent (AT, BE, CH, CY, DE, DK, ES, FI, FR, GB, GR, IE, IT, LU, MC, NL, PT, SE), OAPI patent (BF, BJ, CF, CG, CI, CM, GA, GN, GW, ML, MR, NE, SN, TD, TG).

Published:
— *With international search report.*

(88) Date of publication of the international search report:
28 June 2001

For two-letter codes and other abbreviations, refer to the "Guidance Notes on Codes and Abbreviations" appearing at the beginning of each regular issue of the PCT Gazette.

WO 01/09122 A3

(54) Title: SEROTONERGIC BENZOFURANS

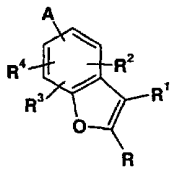

(I)

(57) Abstract: The present invention provides serotonergic benzofurans of Formula (I): where A, R, R^1, R^2, R^3, and R^4 are as described in the specification.

INTERNATIONAL SEARCH REPORT

Inte onal Application No
PCT/US 00/19544

A. CLASSIFICATION OF SUBJECT MATTER
IPC 7 C07D405/04 A61K31/4525 A61P3/04 A61P25/24

According to International Patent Classification (IPC) or to both national classification and IPC

B. FIELDS SEARCHED

Minimum documentation searched (classification system followed by classification symbols)
IPC 7 C07D A61K A61P

Documentation searched other than minimum documentation to the extent that such documents are included in the fields searched

Electronic data base consulted during the international search (name of data base and, where practical, search terms used)

CHEM ABS Data

C. DOCUMENTS CONSIDERED TO BE RELEVANT

Category °	Citation of document, with indication, where appropriate, of the relevant passages	Relevant to claim No.
Y	EP 0 006 524 A (CIBA-GEIGY AG) 9 January 1980 (1980-01-09) the whole document ---	1-6
Y	EP 0 189 612 A (DUPHAR INTERNATIONAL RESEARCH B.V.) 6 August 1986 (1986-08-06) the whole document ---	1-6
Y	PATENT ABSTRACTS OF JAPAN vol. 016, no. 071 (C-0913), 21 February 1992 (1992-02-21) & JP 03 264583 A (DAI ICHI SEIYAKU CO LTD), 25 November 1991 (1991-11-25) abstract ---	1-6

-/--

[X] Further documents are listed in the continuation of box C.

[X] Patent family members are listed in annex.

° Special categories of cited documents :

"A" document defining the general state of the art which is not considered to be of particular relevance

"E" earlier document but published on or after the international filing date

"L" document which may throw doubts on priority claim(s) or which is cited to establish the publication date of another citation or other special reason (as specified)

"O" document referring to an oral disclosure, use, exhibition or other means

"P" document published prior to the international filing date but later than the priority date claimed

"T" later document published after the international filing date or priority date and not in conflict with the application but cited to understand the principle or theory underlying the invention

"X" document of particular relevance; the claimed invention cannot be considered novel or cannot be considered to involve an inventive step when the document is taken alone

"Y" document of particular relevance; the claimed invention cannot be considered to involve an inventive step when the document is combined with one or more other such documents, such combination being obvious to a person skilled in the art.

"&" document member of the same patent family

Date of the actual completion of the international search	Date of mailing of the international search report
16 January 2001	26/01/2001

Name and mailing address of the ISA	Authorized officer
European Patent Office, P.B. 5818 Patentlaan 2 NL – 2280 HV Rijswijk Tel. (+31-70) 340-2040, Tx. 31 651 epo nl, Fax: (+31-70) 340-3016	Beslier, L

1

Form PCT/ISA/210 (second sheet) (July 1992)

INTERNATIONAL SEARCH REPORT

Inte onal Application No
PCT/US 00/19544

C.(Continuation) DOCUMENTS CONSIDERED TO BE RELEVANT

Category °	Citation of document, with indication,where appropriate, of the relevant passages	Relevant to claim No.
Y	EP 0 398 413 A (DUPHAR INTERNATIONAL RESEARCH B.V.) 22 November 1990 (1990-11-22) the whole document ---	1-6
Y	MCGARRY D.G. ET AL.: "Benzofuran based PDE4 inhibitors" BIOORGANIC & MEDICINAL CHEMISTRY., vol. 7, no. 6, 1999, pages 1131-1139, XP000978427 ELSEVIER SCIENCE LTD., GB ISSN: 0968-0896 the whole document ---	1-6
P,Y	EP 0 982 304 A (ELI LILLY AND CO.) 1 March 2000 (2000-03-01) the whole document ---	1-6
P,Y	WO 00 00203 A (ELI LILLY AND CO.) 6 January 2000 (2000-01-06) the whole document ---	1-6
P,Y	WO 00 00196 A (ELI LILLY AND CO.) 6 January 2000 (2000-01-06) the whole document -----	1-6

1

Form PCT/ISA/210 (continuation of second sheet) (July 1992)

INTERNATIONAL SEARCH REPORT

..information on patent family members

Inte onal Application No
PCT/US 00/19544

Patent document cited in search report	Publication date	Patent family member(s)	Publication date
EP 6524 A	09-01-1980	AU 523656 B	05-08-1982
		AU 4825779 A	03-01-1980
		CA 1119601 A	09-03-1982
		DD 144545 A	22-10-1980
		DK 259879 A	23-12-1979
		ES 481714 A	16-06-1980
		ES 489627 D	01-04-1981
		ES 8104280 A	01-07-1981
		ES 489628 D	01-04-1981
		ES 8104281 A	01-07-1981
		JP 55002697 A	10-01-1980
		NZ 190784 A	16-03-1982
		US 4259338 A	31-03-1981
		ZA 7903091 A	25-06-1980
EP 189612 A	06-08-1986	AT 81975 T	15-11-1992
		AU 588015 B	07-09-1989
		AU 5139185 A	26-06-1986
		CA 1271475 A	10-07-1990
		DE 3586794 A	10-12-1992
		DE 3586794 T	27-05-1993
		DK 586085 A	22-06-1986
		ES 550104 D	16-12-1986
		ES 8702143 A	16-03-1987
		GR 853064 A	09-04-1986
		IE 61723 B	30-11-1994
		IL 77395 A	16-08-1991
		JP 61152655 A	11-07-1986
		NZ 214610 A	29-09-1988
		PH 24503 A	18-07-1990
		US 5424313 A	13-06-1995
JP 03264583 A	25-11-1991	JP 2883995 B	19-04-1999
EP 398413 A	22-11-1990	AU 625664 B	16-07-1992
		AU 5494490 A	22-11-1990
		CA 2016625 A	16-11-1990
		JP 3017058 A	25-01-1991
		NZ 233645 A	25-06-1992
		US 5296497 A	22-03-1994
		ZA 9003626 A	27-02-1991
EP 982304 A	01-03-2000	AU 4726699 A	17-01-2000
		WO 0000198 A	06-01-2000
WO 0000203 A	06-01-2000	AU 4727799 A	17-01-2000
WO 0000196 A	06-01-2000	AU 4850199 A	17-01-2000