



- (51) International Patent Classification:
G01B 9/02 (2006.01)
- (21) International Application Number:
PCT/US2011/065394
- (22) International Filing Date:
16 December 2011 (16.12.2011)
- (25) Filing Language: English
- (26) Publication Language: English
- (30) Priority Data:
12/981,770 30 December 2010 (30.12.2010) US
- (71) Applicant (for all designated States except US): AXSUN TECHNOLOGIES, INC. [US/US]; One Fortune Drive, Billerica, Massachusetts 01821 (US).
- (72) Inventors; and
- (75) Inventors/Applicants (for US only): FLANDERS, Dale, C. [US/US]; 15 Preston Rd., Lexington, Massachusetts 02420 (US). MURDZA, Randal [US/US]; 55 Foxwood Drive, North Andover, Massachusetts 01845 (US).
- (74) Agent: HOUSTON, Grant, J.; Houston Eliseeva LLP, 420 Bedford Street, Suite 155, Lexington, Massachusetts 02420 (US).

- (81) Designated States (unless otherwise indicated, for every kind of national protection available): AE, AG, AL, AM, AO, AT, AU, AZ, BA, BB, BG, BH, BR, BW, BY, BZ, CA, CH, CL, CN, CO, CR, CU, CZ, DE, DK, DM, DO, DZ, EC, EE, EG, ES, FI, GB, GD, GE, GH, GM, GT, HN, HR, HU, ID, IL, IN, IS, JP, KE, KG, KM, KN, KP, KR, KZ, LA, LC, LK, LR, LS, LT, LU, LY, MA, MD, ME, MG, MK, MN, MW, MX, MY, MZ, NA, NG, NI, NO, NZ, OM, PE, PG, PH, PL, PT, QA, RO, RS, RU, RW, SC, SD, SE, SG, SK, SL, SM, ST, SV, SY, TH, TJ, TM, TN, TR, TT, TZ, UA, UG, US, UZ, VC, VN, ZA, ZM, ZW.
- (84) Designated States (unless otherwise indicated, for every kind of regional protection available): ARIPO (BW, GH, GM, KE, LR, LS, MW, MZ, NA, RW, SD, SL, SZ, TZ, UG, ZM, ZW), Eurasian (AM, AZ, BY, KG, KZ, MD, RU, TJ, TM), European (AL, AT, BE, BG, CH, CY, CZ, DE, DK, EE, ES, FI, FR, GB, GR, HR, HU, IE, IS, IT, LI, LU, LV, MC, MK, MT, NL, NO, PL, PT, RO, RS, SE, SI, SK, SM, TR), OAPI (BF, BJ, CF, CG, CI, CM, GA, GN, GQ, GW, ML, MR, NE, SN, TD, TG).

Published: — with international search report (Art. 21(3))

(54) Title: INTEGRATED BALANCED OPTICAL DETECTOR SYSTEM WITH AMPLIFIER FOR OCT IMAGING

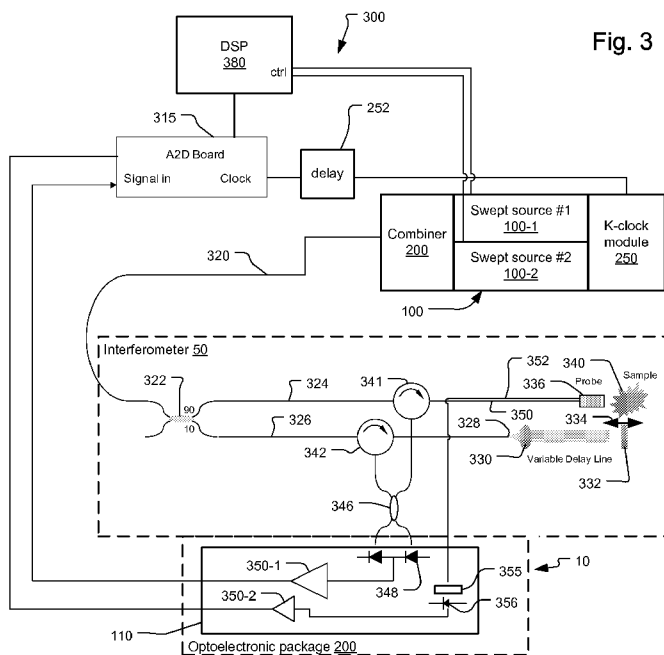

Fig. 3

(57) Abstract: An optical detector system comprises a hermetic optoelectronic package, an optical bench installed within the optoelectronic package, a balanced detector system installed on the optical bench. The balanced detector system includes at least two optical detectors that receive interference signals. An electronic amplifier system installed within the optoelectronic package amplifies an output of at least two optical detectors. Also disclosed is an integrated optical coherence tomography system. Embodiments are provided in which the amplifiers, typically transimpedance amplifiers, are closely integrated with the optical detectors that detect the interference signals from the interferometer. Further embodiments are provided in which the interferometer but also preferably its detectors are integrated together on a common optical bench. Systems that have little or no optical fiber can thus be implemented.

WO 2012/091957 A1

INTEGRATED BALANCED OPTICAL DETECTOR SYSTEM WITH AMPLIFIER FOR OCT IMAGING

RELATED APPLICATIONS

[0001] This application claims priority to U.S. Patent Application No. 12/981,770, filed on December 30, 2010, which is related to U.S. Patent Application No. 12/981,783, filed on December 30, 2010, both of which are incorporated herein by reference in their entirety.

BACKGROUND OF THE INVENTION

[0002] Optical coherence analysis relies on the use of the interference phenomena between a reference wave and an experimental sample wave or between two parts of a sample wave to measure distances and thicknesses, and calculate indices of refraction of a sample. Optical Coherence Tomography (OCT) is one example technology that is used to perform usually high-resolution cross sectional imaging. It is often applied to imaging biological tissue structures, for example, on microscopic scales in real time. Optical waves are reflected from an object or sample and a computer produces images of in depth cross sections of the object by using information on how the waves are changed upon reflection and by scanning optical waves across the sample surface.

[0003] The original OCT imaging technique was time-domain OCT (TD-OCT), which used a movable reference mirror in a Michelson interferometer arrangement. Subsequently, Fourier Domain OCT (FD-OCT) techniques have been developed. One example is time-encoded FD-OCT, which uses a wavelength swept source and a single detector; it is referred to as Swept Source OCT (SS-OCT). Another example is spectrum encoded FD-OCT, which uses a broadband source and spectrally resolving detector system.

[0004] These various OCT techniques offer different performance characteristics. FD-OCT has advantages over TD-OCT in speed and signal-to-noise ratio (SNR). Of the two FD-OCT techniques, swept-source FD-OCT has distinct advantages over spectrum-encoded FD-OCT because of its capacity for balanced and polarization diversity detection; it has advantages as well for imaging in wavelength regions where inexpensive and fast detector arrays, which are typically required for spectrum-encoded FD-OCT, are not available.

[0005] Swept source OCT has advantages in some additional respects. The spectral components are not encoded by spatial separation, but they are encoded in time. The spectrum is either filtered or generated in successive frequency steps and reconstructed before Fourier-transformation. Using the frequency scanning swept source, the optical configuration becomes less complex but the critical performance characteristics now reside in the source and especially its tuning speed and accuracy.

[0006] The swept sources for swept-source FD-OCT have typically been tunable lasers. The advantages of tunable lasers include high spectral brightness and relatively simple optical designs. The tunable lasers are constructed from a gain medium, such as a semiconductor optical amplifier (SOA), that is located in a resonant optical cavity which also includes a tunable filter such as a rotating grating, grating with a rotating mirror, or a Fabry-Perot tunable filter. Currently, some of the highest speed tunable lasers are based on the laser designs described in U.S. Pat. No. 7,415,049 B1, entitled Laser with Tilted Multi Spatial Mode Resonator Tuning Element, by D. Flanders, M. Kuznetsov and W. Atia. These highly integrated designs allow for a short laser resonant cavity that keeps the round-trip optical travel times within the laser resonant cavity short so that the laser is fundamentally capable of high speed tuning. Secondly, the use of micro-electro-mechanical system (MEMS) Fabry-Perot tunable filters combines the capability for wide spectral scan bands with the low mass high mechanical resonant frequency deflectable MEMS mirror membranes, which also have the capacity for high speed tuning.

[0007] Another class of swept sources that have the potential to avoid some of the inherent drawbacks of tunable lasers, such as sweep speed limitations, is filtered amplified spontaneous emission (ASE) sources that combine a spectrally broadband light source, typically a source that generates light by ASE, with tunable optical filters and optical amplifiers.

[0008] Some of the highest speed devices based on filtered ASE sources are described in U.S. Pat. No. 7,061,618 B2, entitled Integrated Spectroscopy System, by W. Atia, D. Flanders, P. Kotidis, and M. Kuznetsov, which describes tunable light sources. A number of variants of the filtered ASE swept source are described, including amplified versions and versions with tracking filters.

[0009] Two metrics that characterize the performance of OCT system's hardware are optical interferometer mechanical stability and the electronic bandwidth of the electronic

signal processing systems. Many times, the OCT system interferometers are constructed from lengths of optical fiber. Mechanical movement, shock and stress of the optical fiber in these interferometers can affect the propagation of the optical signals in the fiber in terms of optical signal phase and polarization, and this can impact system performance of such interferometric optical systems. The sufficiently high electronic bandwidth, also, becomes increasingly important as higher speed, performance and resolution OCT systems are produced. For example, increasing the wavelength tuning speed of the swept source, which produces higher OCT image acquisition speeds, also results in greater requirements for the electronics that are used to sample the resulting optical interference signals.

SUMMARY OF THE INVENTION

[0010] The present invention concerns innovations in terms of the integration of the optical interferometer and its detector systems. Embodiments are proposed in which the electronic signal amplifiers, typically transimpedance amplifiers, are closely integrated with the optical detectors that detect the interference signals from the interferometer. Further embodiments are proposed in which the interferometer, but also preferably its detectors, are integrated together on a common optical bench. Systems that have little or no optical fiber can thus be implemented. This yields a highly stable interferometer that is robust against fiber movement, strain and shock. Additionally, the interferometer can be highly compact, enabling lower-cost systems and facilitating the deployment of OCT into new applications that are enabled by such a small size. The inventive OCT optical interferometer and detection systems also have the capability for highly robust optical polarization diversity detection.

[0011] In general, according to one aspect, the invention features an optical detector system comprising an optoelectronic package, which is preferably hermetic, an optical bench installed within the optoelectronic package, a balanced detector system installed on the optical bench, the balanced detector system including at least two optical detectors that receive interference signals, and an electronic amplifier system installed within the optoelectronic package for amplifying an output of the at least two optical detectors.

[0012] Preferably, the electronic amplifier is also installed on the optical bench.

[0013] In embodiments, the hermetic optoelectronic package comprises two fiber feedthroughs for receiving a first optical signal and a second optical signal. In examples,

the first optical signal and the second optical signal are the interference signals generated by a fiber optic combiner.

[0014] In one embodiment, the balanced detector system comprises at least four of the optical detectors, and the optical detector system comprises two polarization beam splitters for transmitting the interference signals having a first polarization to a first pair of the optical detectors and transmitting the interference signals having a second polarization to a second pair of the optical detectors. In this case, the electronic amplifier system comprises a first electronic amplifier for amplifying the output of the first pair of the optical detectors and a second electronic amplifier for amplifying the output of the second pair of the optical detectors.

[0015] In some embodiments, an ancillary detector is installed on the optical bench that receives an ancillary optical signal to determine a spectral response of the sample, for example.

[0016] In general, according to another aspect, the invention features an optical detector system comprising an optical bench, at least one beam splitter/combiner installed on the bench that generates interference signals from a sample optical signal from a sample arm and a reference optical signal from a reference arm, a balanced detector system installed on the optical bench. The balanced detector system includes at least two optical detectors that receive the interference signals. An electronic amplifier system installed on the optical bench amplifies an output of the at least two optical detectors.

[0017] Preferably, the optical bench is installed within a hermetic optoelectronic package that comprises two fiber feedthroughs for receiving the sample optical signal and the reference optical signal.

[0018] In general, according to still another aspect, the invention features an optical detector system comprising an optical bench installed within the optoelectronic package, a first pair of the optical detectors installed on the optical bench, a second pair of the optical detectors installed on the optical bench, and two polarization beam splitters for transmitting interference signals having a first polarization to the first pair of the optical detectors and transmitting the interference signals having a second polarization to the second pair of the optical detectors.

[0019] Preferably, a beam splitter/combiner is also installed on the bench for generating the interference signals.

[0020] The above and other features of the invention including various novel details of construction and combinations of parts, and other advantages, will now be more particularly described with reference to the accompanying drawings and pointed out in the claims. It will be understood that the particular method and device embodying the invention are shown by way of illustration and not as a limitation of the invention. The principles and features of this invention may be employed in various and numerous embodiments without departing from the scope of the invention.

BRIEF DESCRIPTION OF THE DRAWINGS

[0021] In the accompanying drawings, reference characters refer to the same parts throughout the different views. The drawings are not necessarily to scale; emphasis has instead been placed upon illustrating the principles of the invention. Of the drawings:

[0022] Fig. 1 is a schematic view of an OCT system with a swept source, interferometer, and integrated detector system according to an embodiment of the invention;

[0023] Fig. 2 is a schematic view of an OCT system with a swept source according to another embodiment of the invention incorporating an integrated polarization diversity optical detector system;

[0024] Fig. 3 is a schematic view of an OCT system with a dual swept source according to another embodiment of the invention incorporating spectral analysis functionality provided by an ancillary detector in an integrated optical detector system;

[0025] Fig. 4 is a schematic view of an OCT system in which the interference signals are generated in an integrated optical detector system;

[0026] Fig. 5 is a scale top plan view of an integrated optical detector system;

[0027] Fig. 6 is a scale perspective view of an integrated optical detector system providing polarization diversity detection;

[0028] Fig. 7 is a schematic top plan view of an integrated OCT system according to a first embodiment; and

[0029] Fig. 8 is a schematic top plan view of an integrated OCT system according to another embodiment.

DETAILED DESCRIPTION OF THE PREFERRED EMBODIMENTS

[0030] Fig. 1 shows an optical coherence analysis system 300 including an integrated detector system 10, which has been constructed according to the principles of the present invention.

[0031] A swept source system 100 generates a tunable optical signal on optical fiber 320 that is transmitted to interferometer 50. In the preferred embodiment, this tunable optical signal scans over a spectral scan band with a narrowband emission.

[0032] In one embodiment, the swept source 100 is a tunable laser. In one example, a tunable laser is used as described in U.S. Pat. No. 7,415,049 B1, which is incorporated herein in its entirety by this reference. In other embodiments, a filtered ASE swept source is used as described in: 1) U.S. Pat. Appl. Serial No. 12/553,295, entitled Filtered ASE Swept Source for OCT Medical Imaging, filed on September 3, 2009 by Flanders, et al. (U.S. Pat. Appl. Publ. No. US 2011/0051148) or 2) U.S. Patent Appl. Serial No. 12/776,373, entitled ASE Swept Source with Self-Tracking Filter for OCT Medical Imaging, filed on May 8, 2010 by Flanders, et al. (U.S. Pat. Appl. Publ. No. US 2011/0051143), both of these applications being incorporated herein by this reference in their entirety.

[0033] Preferably, the swept source system 100 also comprises a k-clock module 250. The k-clock module generates a clocking signal at equally spaced optical frequency increments as the tunable optical signal from the swept source 100 is tuned over the scan band. A delay 252, such as an electronic delay, is preferably included to match the A2D clock trigger delay to the delay of the optical signals in the interferometer.

[0034] An interferometer 50 is used to analyze the optical signals from a sample 340. The tunable signal from the swept source module 100 is transmitted on fiber 320 to an optical coupler 322, such as a 90/10 coupler. The tunable signal is divided by the coupler 322 between a reference arm 326 and a sample arm 324 of the interferometer 50.

[0035] A reference arm circulator 342 is provided to redirect returning light. The optical fiber of the reference arm 326 terminates at the fiber endface 328. The light exiting

from the reference arm fiber endface 328 is collimated by a lens 330 and then reflected by a mirror 332 to return back.

[0036] The external mirror 332 has an adjustable fiber to mirror distance (see arrow 334), in one example. This distance determines the depth range being imaged, i.e. the position in the sample 340 of the zero path length difference between the reference arm 326 and the sample arm 324. The distance is adjusted for different sampling probes and/or imaged samples. Light returning from the reference mirror 332 is returned to the reference arm circulator 342 and directed to a 50/50 fiber coupler 346.

[0037] A sample arm circulator 341 is provided to redirect returning light from the sample 340. The fiber on the sample arm 324 terminates at the sample arm probe 336. The exiting light is focused by the probe 336 onto the sample 340. Light returning from the sample 340 is returned to the sample arm circulator 341 and directed to the 50/50 fiber coupler 346. The reference arm signal and the sample arm signal are combined in the fiber coupler 346 to generate interference signals.

[0038] The interference signals are received in the integrated detector system 10. The interference signals are detected by a balanced receiver, comprising two detectors or photodiodes 348, at each of the outputs of the fiber coupler 346. The electronic interference signal from the balanced receiver 348 is amplified by amplifier 350, such as a transimpedance amplifier.

[0039] The two detectors 348 along with the transimpedance amplifier 350 are integrated together on a common optical bench 110. This bench 110 is further installed within an optoelectronic package 200.

[0040] The integration of the detectors 348 in a common optoelectronic package and preferably on a common optical bench 110 along with the transimpedance amplifier 350 improves the electronic performance of the system. The conductors that are used to connect the balanced receiver detectors 348 to the transimpedance amplifier 350 are relatively short in length. This lowers electrical resistance and capacitance. Moreover, the temperature of the transimpedance amplifier 350, as well as of the balanced receiver 348, can now be stabilized by a thermoelectric cooler 111. In one embodiment, the thermoelectric cooler 111 is installed between the bench 110 and the optoelectronic package 200. This enables the cooler 111 to remove heat generated on the bench 110 from the package. This cooler 111 is not used in other embodiments, however.

[0041] An analog to digital converter system (A2D board) 315 is used to sample the interference signal output from the amplifier 350. Frequency clock signals derived from the k-clock module 250 and sweep trigger signals derived from the swept source module 100 are used by the analog to digital converter system 315 to synchronize system data acquisition with the optical frequency tuning of the swept source system 100.

[0042] A complete data set is collected from the sample 340 by scanning the optical beam over the sample and tuning the swept source. This is typically accomplished by spatially raster scanning the focused beam from probe 336 relative to the sample 340, typically in a Cartesian geometry, x-y, fashion or a cylindrical geometry theta-z fashion, and the spectral response at each one of these points is generated from the frequency tuning of the swept source 100. The computing engine, such a floating point gate array or digital signal processor, 380 performs a Fourier transform on the data in order to generate a 2D or 3D tomographic reconstruction of the sample 340. This information generated by the digital signal processor 380 can then be displayed on a video monitor.

[0043] In one application, the probe 336 is inserted into blood vessels and used to scan the inner wall of arteries and veins. In other examples, other analysis modalities are included in the probe such as intravascular ultrasound (IVUS), forward looking IVUS (FLIVUS), high-intensity focused ultrasound (HIFU), pressure sensing wires and image guided therapeutic devices. In another medical application, an ophthalmic probe is used to scan and produce an OCT image of anterior or posterior of the eye, such as an eye retina. Such diagnostic imaging can also be used for image guided therapy and combined with therapeutic modalities, such as laser surgery.

[0044] Fig. 2 shows an optical coherence analysis system 300 that has been constructed according to a second embodiment of the present invention.

[0045] Here, the integrated detector system 10 has the capacity to separate the interference signals into portions having different polarizations. Specifically, a first polarization beam splitter 362 and a second polarization beam splitter 364 are used to separate the orthogonal polarization components of the interference signals generated by coupler 346.

[0046] Two balanced detectors 348-1 and 348-2 are used to separately detect the interference signals of the two polarizations. Their outputs are amplified by respective transimpedance amplifiers 350-1, 350-2.

[0047] Here also, the two balanced detectors 348-1 and 348-2 along with the transimpedance amplifiers 350-1, 350-2 are integrated together on a common optical bench 110, along with other optical components such as the first polarization beam splitter 362 and a second polarization beam splitter 364. This bench 110 is further installed within an optoelectronic package 200.

[0048] The integration of the detectors 348-1 and 348-2 on a common optical bench 110 along with the transimpedance amplifiers 350-1, 350-2 improves the electronic performance of this system by lowering electrical resistance and capacitance between the detectors and amplifiers. Moreover, the temperature of the transimpedance amplifiers 350-1, 350-2 can now be stabilized by an optional thermoelectric cooler 111 that is also used to stabilize the temperature of the detectors 348-1 and 348-2 and other optical components. Moreover, the optoelectronic package 200 provides the electronic shielding required to reduce receiver pickup to electromagnetic interference (EMI).

[0049] Fig. 3 shows an optical coherence analysis system 300 that has been constructed according to a third embodiment of the present invention.

[0050] This third embodiment includes the capability to perform spectroscopic or other optical analysis on the sample 340.

[0051] In more detail, in the preferred embodiment, two optical fibers are provided to the probe 336. Optical fiber 350 transmits combined signal including first tunable optical signal generated by a first swept source 100-1 and the second tunable optical signal generated by a second swept source 100-2 to the probe 336, which directs the signals to the sample 340. Light returning from the sample 340 that is used for optical coherence analysis returns on optical fiber 350 to circulator 341. This returning light is processed as described in the previous embodiments to generate an optical coherence analysis of the sample 340.

[0052] In contrast, light that is used for spectral analysis of the sample 340 is coupled from the probe on optical fiber 352. This spectral analysis light is detected by an ancillary or spectral analysis detector 356. In one implementation, a filter and collimator element 355 are used to direct the light onto the spectral analysis detector 356 and also possibly remove any spectral components that are related to the optical coherence analysis of the sample 340.

[0053] In one implementation, the first swept source 100-1 is used for optical coherence analysis. The second swept source 100-2 is used for spectral analysis of the sample 340. Typically, these two swept sources will operate with different spectral scan bands. In this implementation, the filter and collimator element 355 is a WDM filter that transmits only the scanband generated by the second swept source 100-2.

[0054] In still a further implementation, the spectral analysis of the sample 340 is performed at the same spectral regions as the optical coherence analysis. In this case the filter and collimator element 355 passes the spectral components associated with both the first swept source 100-1 and the second swept source 100-2 and the detector 356 detects the spectral response of the sample 340 in a time multiplexed fashion. Alternatively, when the first swept source 100-1 in the second swept source 100-2 operate in different spectral scan bands, then the filter and collimator element 355 allows the light from only one of these scan bands to reach the detector 356 when they cannot be separated in time.

[0055] Here again, an integrated detector system 10 is used in which the optoelectronic detectors 348, 356 are integrated together on a common optical bench 110 and within a common optoelectronic package 200. Further the amplifiers 350-1, 350-2 associated with the balanced detectors 348 and the ancillary detector 356 are also preferably installed on the bench 110.

[0056] Fig. 4 shows still another embodiment of the integrated detector system 10.

[0057] In this embodiment, optical fiber 351 carries the optical signals from the sample arm circulator 341 through a fiber feedthrough 260 in the optoelectronic package 200. Similarly, optical fiber 352 carries the optical signals from the reference arm circulator 342 through the fiber feedthrough 262 in the optoelectronic package 200.

[0058] In this embodiment, the interference signals are not generated by a fiber coupler. Instead, the optical signals from the sample arm 324 and the reference arm 326 are fed directly into a detector system 201. As described previously, this detector system 201 is installed on an optical bench 110 along with a transimpedance amplifier system 350. Both of these components are located within the optoelectronic package 200.

[0059] This embodiment has advantages in that the interference signals need not be generated by a fiber coupler. Instead they are generated within the detector system 201 on a common optical bench 110 such as by a beam splitter/combiner. This makes the system

more robust against shock and stress to optical fiber components. Moreover, it allows for the thermal stabilization by the thermoelectric cooler 111.

[0060] Fig. 5 shows one embodiment of the integrated detector system that is compatible with the OCT system illustrated in Fig. 4.

[0061] In more detail, the optical signal from the sample arm is received on optical fiber 351 through a feedthrough 260 in the optoelectronic package 200 that houses the bench 110, which is installed on the thermoelectric cooler 111. The end facet of optical fiber 351 is secured onto optical bench 110 via a mounting structure 282. This mounting structure and the other mounting structures are disclosed in U.S. Pat. No. 6,625,372 B1, for example.

[0062] The optical signal from the sample arm is collimated by a lens optical component 272, which includes a mounting structure and a lens substrate. This optical signal is received by an interference beam splitter/combiner 224.

[0063] In a similar vein, light from the reference arm is received on optical fiber 352 through fiber feedthrough 262. The fiber end face is secured to the optical bench 110 via mounting structure 284.

[0064] The reference arm light is collimated by a second lens optical component 270. The light is directed to a fold mirror 274 to be received at the interference beam splitter/combiner 224.

[0065] The interference beam splitter/combiner 224 generates the interference signals through the optical interference of the light from the sample arm 324 with the light from the reference arm 326. These interference signals are then detected by a first detector 226 and a second detector 232. These detectors 226, 232 form a balanced detector or receiver system.

[0066] Electrical conductors 276 and 278, or wire bonds, electrically connect the first detector 226 and the second detector 232 to a transimpedance amplifier 350 that is secured to the top of the optical bench 110. In the preferred embodiment, the transimpedance amplifier 350 is a bare silicon chip that is bonded directly to the optical bench 110. Electrical conductor or wire bonds 280 connect the transimpedance amplifier 352 to the wire bond pads 8, 9 of the optoelectronic package 200.

[0067] In this way, this embodiment provides for the generation of the interference signals directly on the optical bench 110. Moreover, the installation of the transimpedance amplifier die 350 on the bench 110 provides for short electrical connections 276, 278 between the amplifier 350 and the first detector 226 and the second detector 232. This minimizes electrical resistance between these components and also decreases capacitance providing for high-speed high electrical bandwidth operation.

[0068] Fig. 6 shows another embodiment of the integrated detector system 10 that is compatible with the OCT system illustrated in Fig. 4.

[0069] In this embodiment, the optical signals from the reference arm and the sample arm are transmitted to the interference beam splitter/combiner 224 as described in the previous embodiment. The interference signals generated by the beam splitter/combiner 224, however, are received by a first polarization beam splitter 286 and a second polarization beam splitter 288. These beam splitters 286, 288 are configured to transmit a first polarization and reflect a second orthogonal polarization.

[0070] A first balanced receiver comprises a first detector pair including a first detector 226 and a second detector 232. A second balanced receiver comprises a second detector pair including a first detector 236 and a second detector 238. That is, since the polarization beam splitters 286 and 288 transmit a first polarization, then the first pair of detectors of the first balanced receiver includes detectors 226 and 232. Similarly, since the polarization beam splitters 286, 288 reflect the second polarization, the second balanced receiver comprises detectors 236 and 238.

[0071] Two transimpedance amplifiers 350-1, 350-2 respectively receive the signals from the first balanced receiver and the second balanced receiver. In more detail, transimpedance amplifier 350-1 amplifies the output of detector 226 and detector 232. Transimpedance amplifier 350-2 amplifies the output of detector 236 and 238.

[0072] Wire bonds 276 connect the transimpedance amplifiers 350-1, 350-2 to the respective detectors 226, 232, 236, 238. The electrical output of the transimpedance amplifiers is then connected to the bond pads of the package 200 via wire bonds 280. The leads 502 of the optoelectronic package 200 provide the amplified output of the transimpedance amplifiers 350 along with the power input to power those amplifiers 350.

[0073] Here again, this embodiment provides for high bandwidth operation due to the installation of the transimpedance amplifiers 350-1, 350-2 on a common optical bench 110 with the optical detectors 226, 232, 236, 238. Moreover, the interference signals are similarly generated directly on the bench 110 at the interference beam splitter/combiner 224. This further improves the robustness against a mechanical shock and thermal instability.

[0074] Fig. 7 illustrates an integrated OCT system 300. Here, the entire OCT system is integrated within a single hermetic package 200 and on a common optical bench 110. This configuration maximizes the mechanical stability of the system since all of the optical paths are on a common optical bench 110. The installation within a common hermetic package 200 provides for an extremely compact and small system. For example, in one embodiment, the optical bench 100 less than 150 millimeters long and less than 150 millimeters in width. Preferably, the optical bench 100 less than 100 millimeters long and less than 100 millimeters in width.

[0075] In more detail, a swept optical source 100 generates a tunable optical signal that is received by the interferometer 50. In one embodiment, the swept source 100 is a tunable laser. In one example, a tunable laser is used as described in U.S. Pat. No. 7,415,049 B1. In other embodiments, a filtered ASE swept source is used as described in: 1) U.S. Pat. Appl. Serial No. 12/553,295, entitled Filtered ASE Swept Source for OCT Medical Imaging, filed on September 3, 2009 by Flanders, et al. (U.S. Pat. Appl. Publ. No. US 2011/0051148) or 2) U.S. Patent Appl. Serial No. 12/776,373, entitled ASE Swept Source with Self-Tracking Filter for OCT Medical Imaging, filed on May 8, 2010 by Flanders, et al. (U.S. Pat. Appl. Publ. No. US 2011/0051143).

[0076] In a highly compact design, the swept source 100 is implemented on the optical bench 110 and within the package 200. In other embodiments, the light from the source is coupled to the bench via an optical fiber or via a window in the package 200.

[0077] An isolator 204 prevents back reflections from the interferometer 50 from interfering with the operation of the source 100.

[0078] An interferometer beam splitter 212 receives the tunable swept source signal. It divides the tunable signal between a sample arm 324 and a reference arm 326 of the interferometer 50. In a typical embodiment, the interferometer beam splitter 212 is not a

50-50 splitter. Instead, a majority of the light is directed on to the sample arm 324 since it experiences higher losses on signal reflection from the sample 340.

[0079] The tunable signal on the sample arm 324 is transmitted through a first polarization beam splitter 222. A tunable signal is then transmitted through a non-reciprocal polarization element that is constructed from a Faraday rotator 228 and a half wave plate 230. This combination of elements has the effect of yielding no net rotation of the polarization of the tunable signal from the swept source 100. As a result, the tunable signal is transmitted through a second polarization beam splitter 234 and to the sample 340.

[0080] Light returning from the sample 340 is first received at the second polarization beam splitter 234. For the sample-reflected light that has a polarization that is orthogonal to the polarization of the swept source 100, this polarization is reflected to a second detector interference splitter/combiner 258.

[0081] In contrast, light returning from the sample 340 that has a polarization that is parallel to the polarization of the swept source 100 is transmitted through the second polarization beam splitter 234.

[0082] The non-reciprocal polarization element, comprising the Faraday rotator 228 and the half wave plate 230, functions to rotate the polarization of the light returning from the sample 340 to a polarization that is orthogonal to the polarization of the swept source 100. This operation is due to the non-reciprocal operation of the Faraday rotator 228 in dependence upon the direction of propagation of the light through the rotator.

[0083] The light that returns from the sample that is received by the first polarization beam splitter 222 is now reflected to a first detector interference splitter/combiner 224.

[0084] In the reference arm 326, the light from the swept source 100 passes through a first polarization beam splitter 214. In the preferred embodiment, the first reference arm polarization beam splitter 214 transmits the polarized light generated by the swept source 100.

[0085] A reference arm nonreciprocal polarization rotation element comprising a Faraday rotator 216 and a half wave plate 218 transmits the signal from the swept source 100 without any rotation of its polarization. As a result, the tunable signal is then transmitted through a second reference arm polarization beam splitter 220.

[0086] Light travels through the reference arm to a reflector 332. This reflects light back to the second reference arm polarization beam splitter 220.

[0087] The reflector 332, or other elements along the transmission path of the reference arm 326, rotates the polarization by 45 degrees, for example, so that both polarizations are present in the light returning from the reflector to the polarization beam splitter 220.

[0088] The returning light that has a polarization that is orthogonal to the polarization of the swept source is reflected by the second reference arm polarization beam splitter 220 and directed to the second detector interference splitter/combiner 258.

[0089] Light that is transmitted through the second reference arm polarization beam splitter 220 then passes through the half wave plate 218 and the Faraday rotator 216. The nonreciprocal rotation provided by this combination of elements functions to rotate the polarization of the returning beam to be orthogonal to the polarization of the tunable signal from the swept source 100. Thus, the first reference arm polarization beam splitter reflects the returning light to the first detector interference splitter/combiner 224.

[0090] The first detector interference splitter/combiner 224 and the second detector interference splitter/combiner 258 function to generate the interference signals for each of the polarizations. A first detector pair comprising balanced detectors 226 and 232 detect the interference signals for the light that is parallel to the polarization of the swept source 100. A second detector pair comprising balanced detectors 236 and 238 detect the interference signals for the light that is perpendicular to the polarization of the swept source 100.

[0091] In one embodiment, a k-clock system 250 is also included on the optical bench 110 and within the hermetic package 200. In more detail, the light returning from the reference arm 226 is transmitted through the interferometer beam splitter 212 to a k-clock isolator 210. The light is then transmitted to a spectral filter 208 with a repeating transmission function. In one embodiment, the spectral filter 208 is a transmission or reflection etalon that has spectrally repeating transmission characteristics at its free spectral range. The transmitted light is then detected by a k-clock detector 206. This is used to clock the sampling of the balanced detector pairs at equally spaced frequency increments of the tunable optical signal as it is scanned over its wavelength band by an analog to digital converter system as described with respect to the previous embodiments.

[0092] As described in the previous embodiments in the preferred embodiment, two transimpedance amplifiers 350-1, 350-2 are provided on the optical bench 110. The first transimpedance amplifier 350-1 amplifies the output from the balanced detector pair 226, 232. The second transimpedance amplifier 350-2 amplifies the output from the second balanced receiver pair 236, 238. This yields a highly compact system that also includes important high-speed electronics on the optical bench along with the other optical components.

[0093] Fig. 8 illustrates another embodiment of the integrated OCT system 300. This embodiment differs from the integrated OCT system of Fig. 7 in that it avoids the need for birefringence in the reference arm 326. Further, it needs fewer polarization beam splitters.

[0094] In more detail, the tunable optical signal is generated and transmitted through the sample arm 324 as described previously with respect to Fig. 7.

[0095] Moreover, light returning from the sample 340 that has a polarization orthogonal to the tunable signal from the swept source 100 is reflected by the second sample arm polarization beam splitter 234. This reflected light is then transmitted through a nonreciprocal rotation element, comprising a Faraday rotator 254 and a half wave plate 256, to rotate polarization by 90° . These are provided to match the optical delay. As described previously, this light is then received by a second detector interference splitter/combiner 258. Alternatively, a 90° reciprocal polarization rotating element, such as a half wave plate, can be used to achieve the combined function of the elements 254 and 256.

[0096] Light that has a polarization that is parallel to the swept source that is returning from the sample 340 is transmitted through the sample arm nonreciprocal polarization rotation element comprising the Faraday rotator 228 and the half wave plate 230. This light is now reflected by the first sample arm polarization beam splitter 222 and directed to the first detector interference splitter/combiner 224.

[0097] The tunable signal that is reflected by the interferometer beam splitter 212 and transmitted on the reference arm 326 is transmitted through a first reference arm beam splitter 214 and a second reference arm beam splitter 220. In this embodiment, since the reference arm 326 functions without polarization diversity, both of the reference arm beam splitters 214, 220 induce loss in the reference arm 326, since a portion of the tunable signal is reflected by both of these elements and lost from the system.

[0098] The light on the reference arm then enters a reflective block 248. The reflective block 248 has sidewalls that are coated to be reflected to the tunable optical signal. There are two transmissive ports in the sidewalls, however. The tunable optical signal enters through a transmissive input port 290 then after multiple reflections, such as 10 to 20 or more, within the reflective block 248, the light exits through an output port 292 and is directed to a reflector 332.

[0099] The reflective block 248 functions to increase the path length of the reference arm 326. By controlling the size of the reflective block 248, and the number of reflections the tunable signal undergoes within the reflective block 248, the path length of the reference arm 326 is changed to match the path length of the sample arm 324.

[0100] A portion of the light returning from the reflector 332 in the reflective block 248 is reflected by the second sample arm beam splitter 220 and directed to the second detector interference splitter/combiner 258. Light that is transmitted through the second sample arm beam splitter 220 is then reflected by the first sample arm beam splitter 214 to the first detector interference splitter/combiner 224.

[0101] As described in the previous embodiment, k-clock system 250 is also included on the optical bench 110 and within the hermetic package 200. This component includes k-clock isolator 210, a spectral filter 208, and a k-clock detector 206. This is used to clock the sampling of the balanced detector pairs at equally spaced frequency increments of the tunable optical signal as it is scanned over its scan band.

[0102] As described in the previous embodiments in the preferred embodiment, two transimpedance amplifiers 350-1, 350-2 are provided on the optical bench 110. The first transimpedance amplifier 350-1 amplifies the output from the balanced detector pair 226, 232. The second transimpedance amplifier 350-2 amplifies the output from the second balanced receiver pair 236, 238. This yields a highly compact system that also includes important high-speed electronics on the optical bench along with the other optical components.

[0103] While this invention has been particularly shown and described with references to preferred embodiments thereof, it will be understood by those skilled in the art that various changes in form and details may be made therein without departing from the scope of the invention encompassed by the appended claims.

CLAIMS

What is claimed is:

1. An optical detector system, comprising:
 - an optoelectronic package;
 - an optical bench installed within the optoelectronic package;
 - a balanced detector system installed on the optical bench, the balanced detector system including at least two optical detectors that receive interference signals; and
 - an electronic amplifier system installed within the optoelectronic package for amplifying an output of at least two optical detectors.
2. An optical detector system as claimed in claim 1, wherein the electronic amplifier is installed on the optical bench.
3. An optical detector system as claimed in claim 1, wherein the hermetic optoelectronic package comprises two fiber feedthroughs for receiving a first optical signal and a second optical signal.
4. An optical detector system as claimed in claim 3, wherein the first optical signal and the second optical signal are the interference signals generated by a fiber optic combiner.
5. An optical detector system as claimed in claim 1, wherein the balanced detector system comprises at least four of the optical detectors, and the optical detector system comprises two polarization beam splitters for transmitting the interference signals having a first polarization to a first pair of the optical detectors and transmitting the interference signals having a second polarization to a second pair of the optical detectors.
6. An optical detector system as claimed in claim 5, wherein the electronic amplifier system comprises a first electronic amplifier for amplifying the output of the first pair of the optical detectors and a second electronic amplifier for amplifying the output of the second pair of the optical detectors.

7. An optical detector system as claimed in claim 1, wherein the balanced detector system comprises at least four of the optical detectors, and the optical detector system comprises two wavelength division beam splitters for transmitting the interference signals within a first wavelength band to a first pair of the optical detectors and transmitting the interference signals within a second wavelength band to a second pair of the optical detectors.
8. An optical detector system as claimed in claim 7, wherein the electronic amplifier system comprising a first electronic amplifier for amplifying the output of the first pair of the optical detectors and a second electronic amplifier for amplifying the output of the second pair of the optical detectors.
9. An optical detector system as claimed in claim 1, further comprising an ancillary detector installed on the optical bench that receives an ancillary optical signal.
10. An optical detector system as claimed in claim 1, wherein the ancillary detector is used to determine a spectral response of the sample.
11. An optical detector system, comprising:
 - an optical bench;
 - at least one beam splitter/combiner installed on the bench that generates interference signals from a sample optical signal from a sample arm and a reference optical signal from a reference arm;
 - a balanced detector system installed on the optical bench, the balanced detector system including at least two optical detectors that receive the interference signals; and
 - an electronic amplifier system installed on the optical bench for amplifying an output of the at least two optical detectors.
12. An optical detector system as claimed in claim 11, wherein the optical bench is installed within an hermetic optoelectronic package that comprises two fiber feedthroughs for receiving the sample optical signal and the reference optical signal.

13. An optical detector system as claimed in claim 11, wherein the balanced detector system comprises at least four of the optical detectors, and the optical detector system further comprises:
- a first polarization beam splitter for dividing the interference signals into a first polarization and a second polarization;
 - a second polarization beam splitter for dividing the interference signals into a first polarization and a second polarization;
 - a first pair of the optical detectors that detect the interference signals of the first polarization; and
 - a second pair of the optical detectors that detect the interference signals of the second polarization.
14. An optical detector system as claimed in claim 13, wherein the electronic amplifier system comprising a first electronic amplifier for amplifying the output of the first pair of the optical detectors and a second electronic amplifier for amplifying the output of the second pair of the optical detectors is also included in the package.
15. An optical detector system, comprising:
- an optical bench installed within the optoelectronic package;
 - a first pair of the optical detectors installed on the optical bench;
 - a second pair of the optical detectors installed on the optical bench;
 - two polarization beam splitters for transmitting interference signals having a first polarization to the first pair of the optical detectors and transmitting the interference signals having a second polarization to the second pair of the optical detectors.
16. An optical detector system as claimed in claim 15, further comprising a beam splitter/combiner installed on the bench for generating the interference signals.
17. An optical detector system, comprising:
- an optoelectronic package;
 - an optical bench installed within the optoelectronic package;

a balanced detector system installed on the optical bench, the balanced detector system including at least two optical detectors that receive interference signals; and

a spectral analysis detector installed within the optoelectronic package for detecting optical signals from the sample.

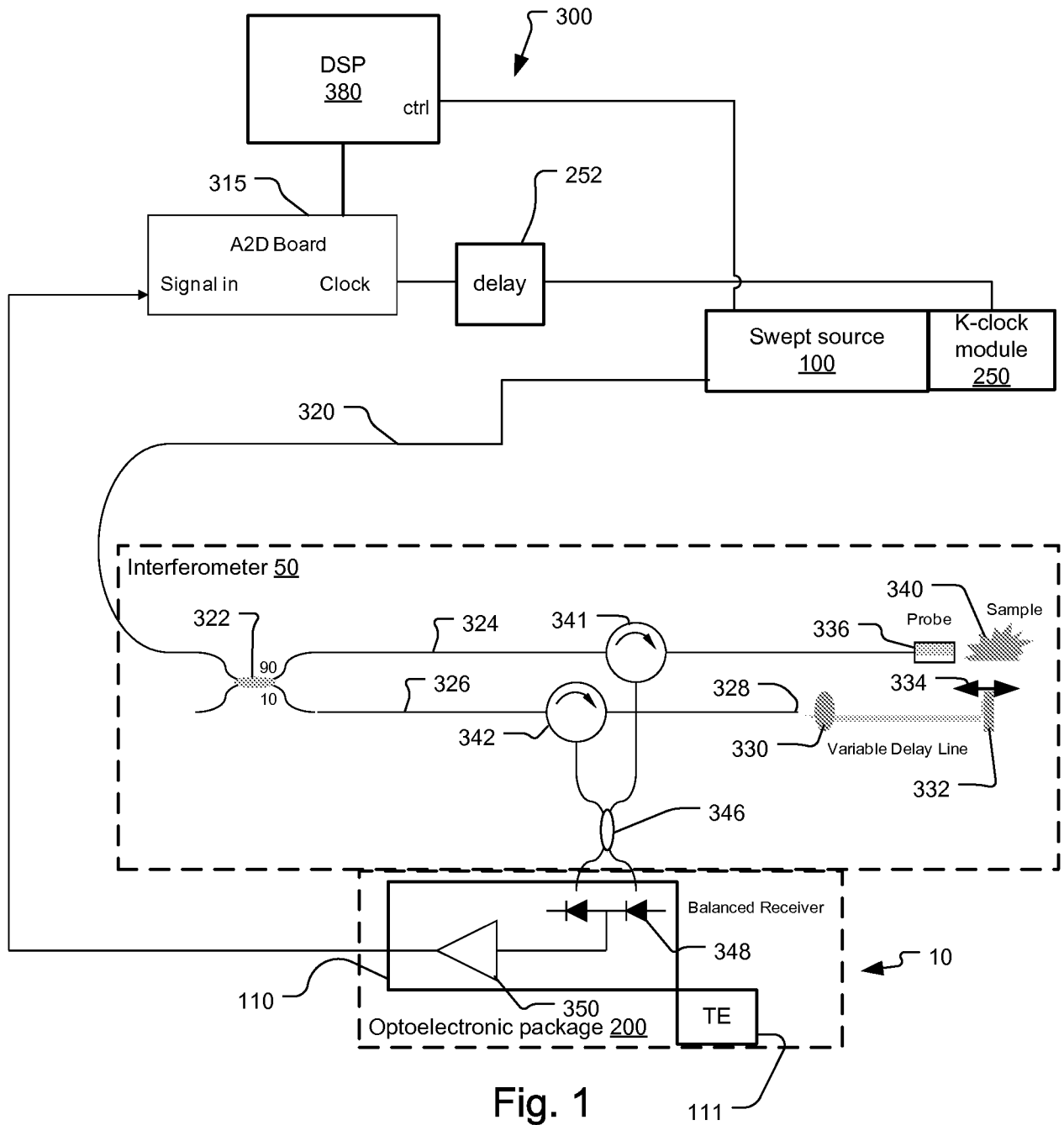

Fig. 1

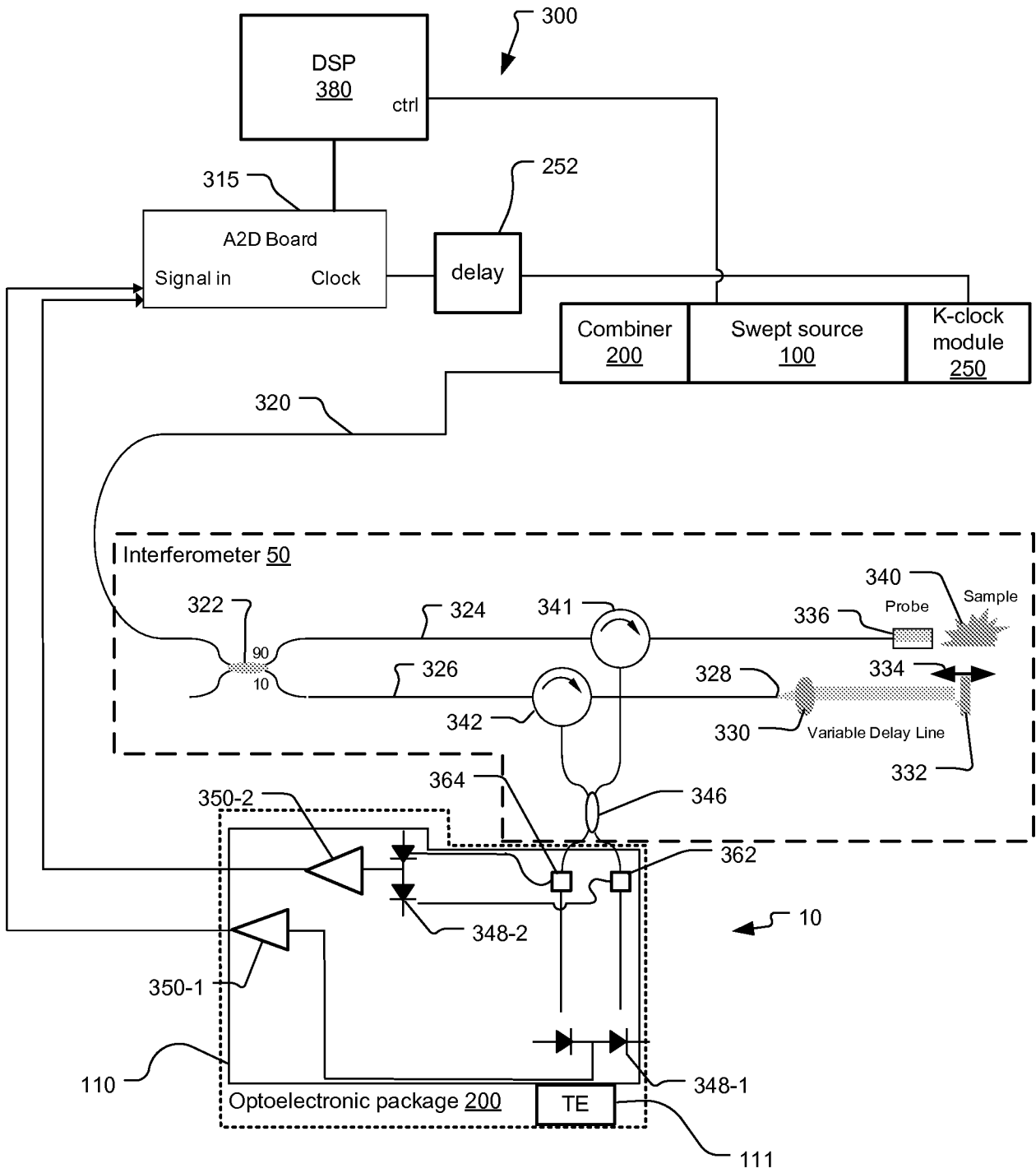

Fig. 2

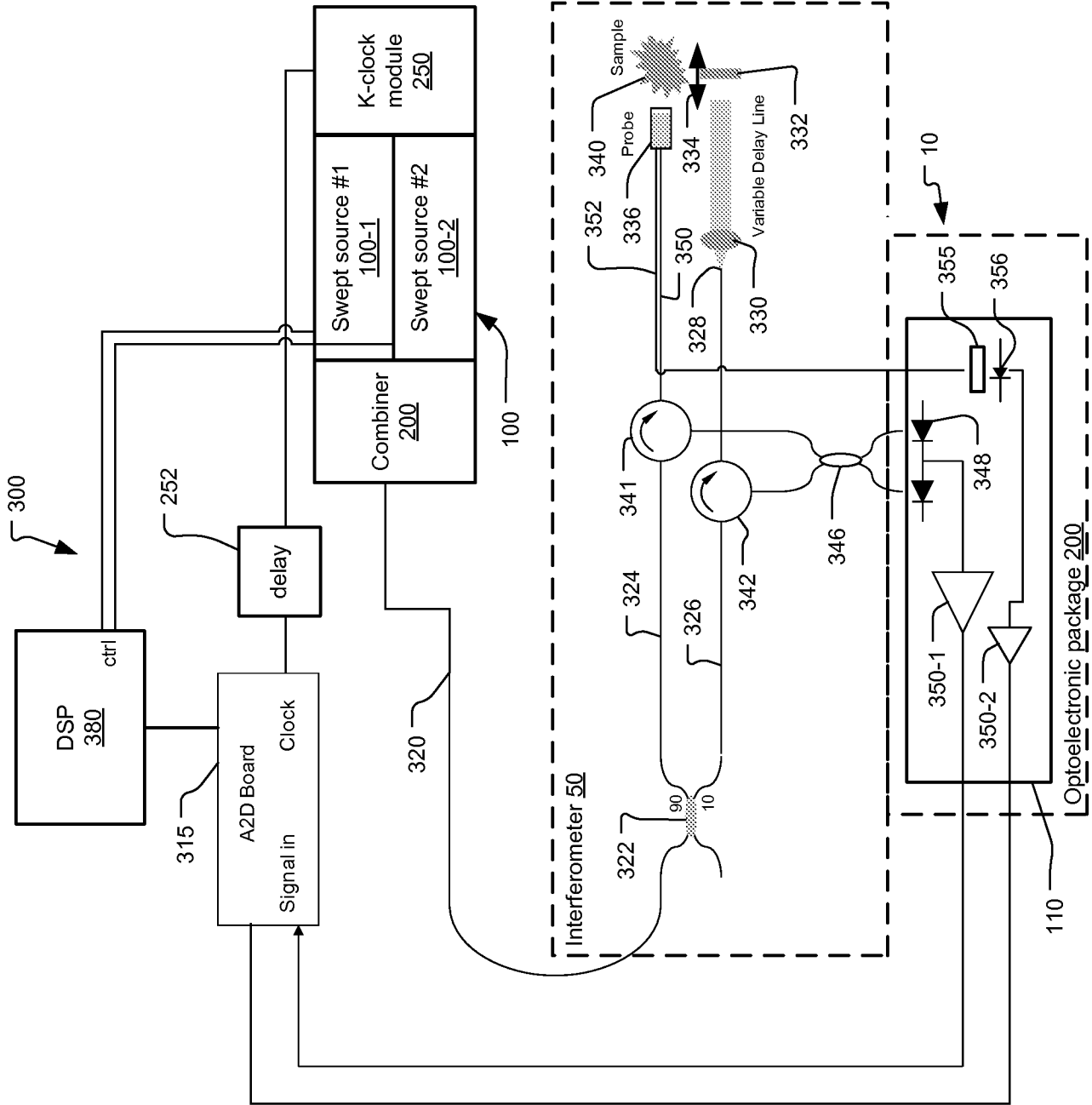

Fig. 3

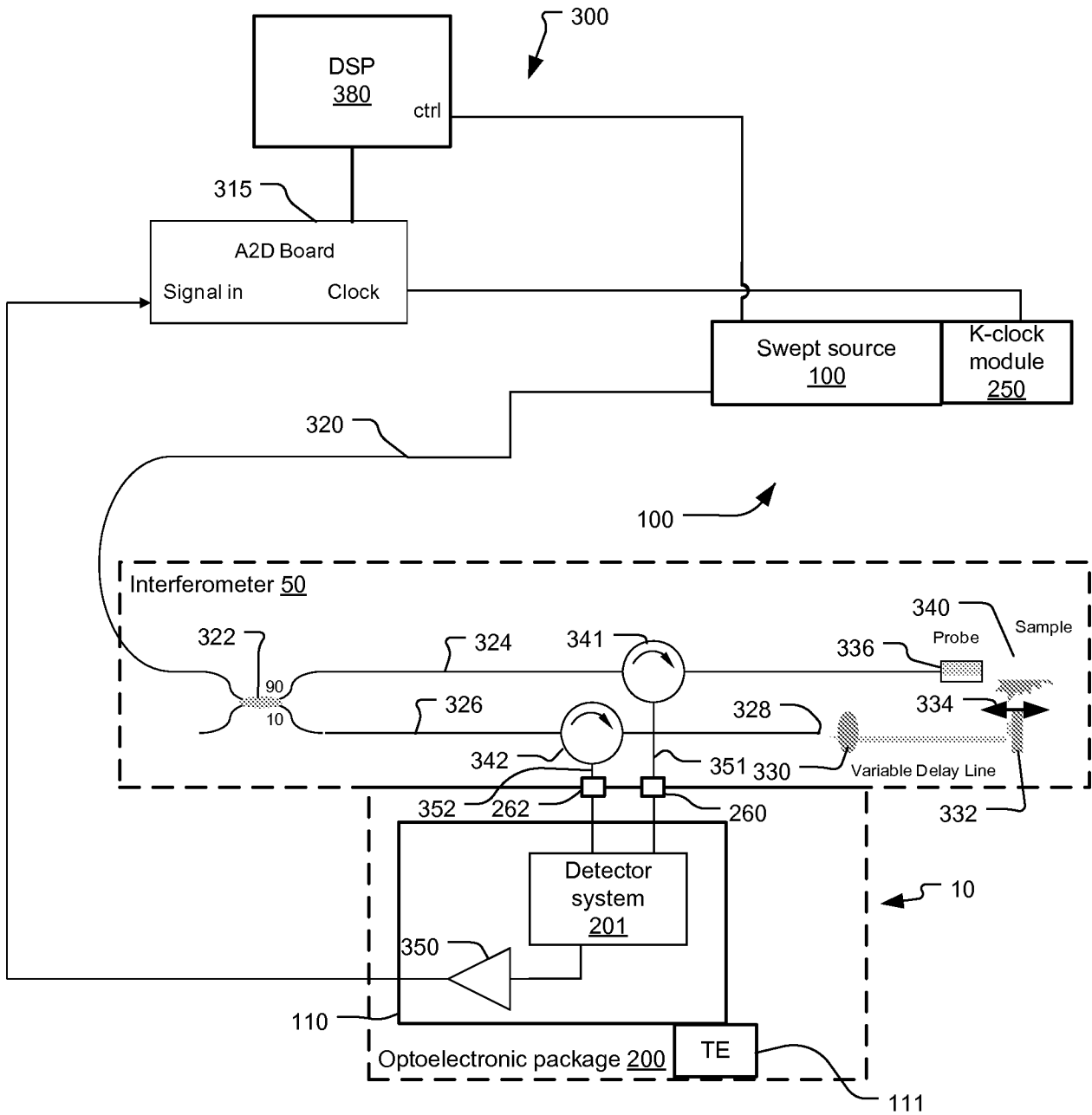
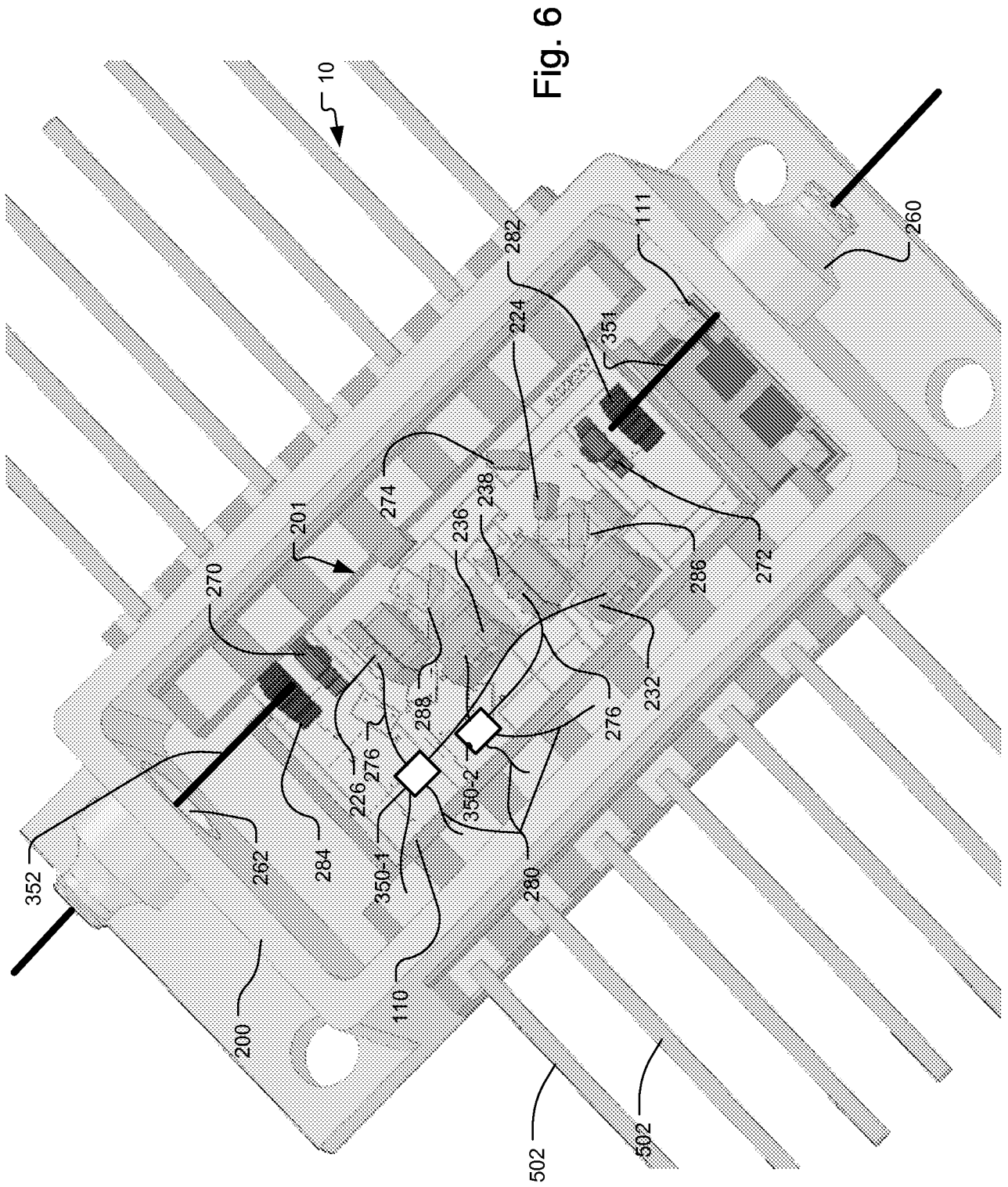

Fig. 4



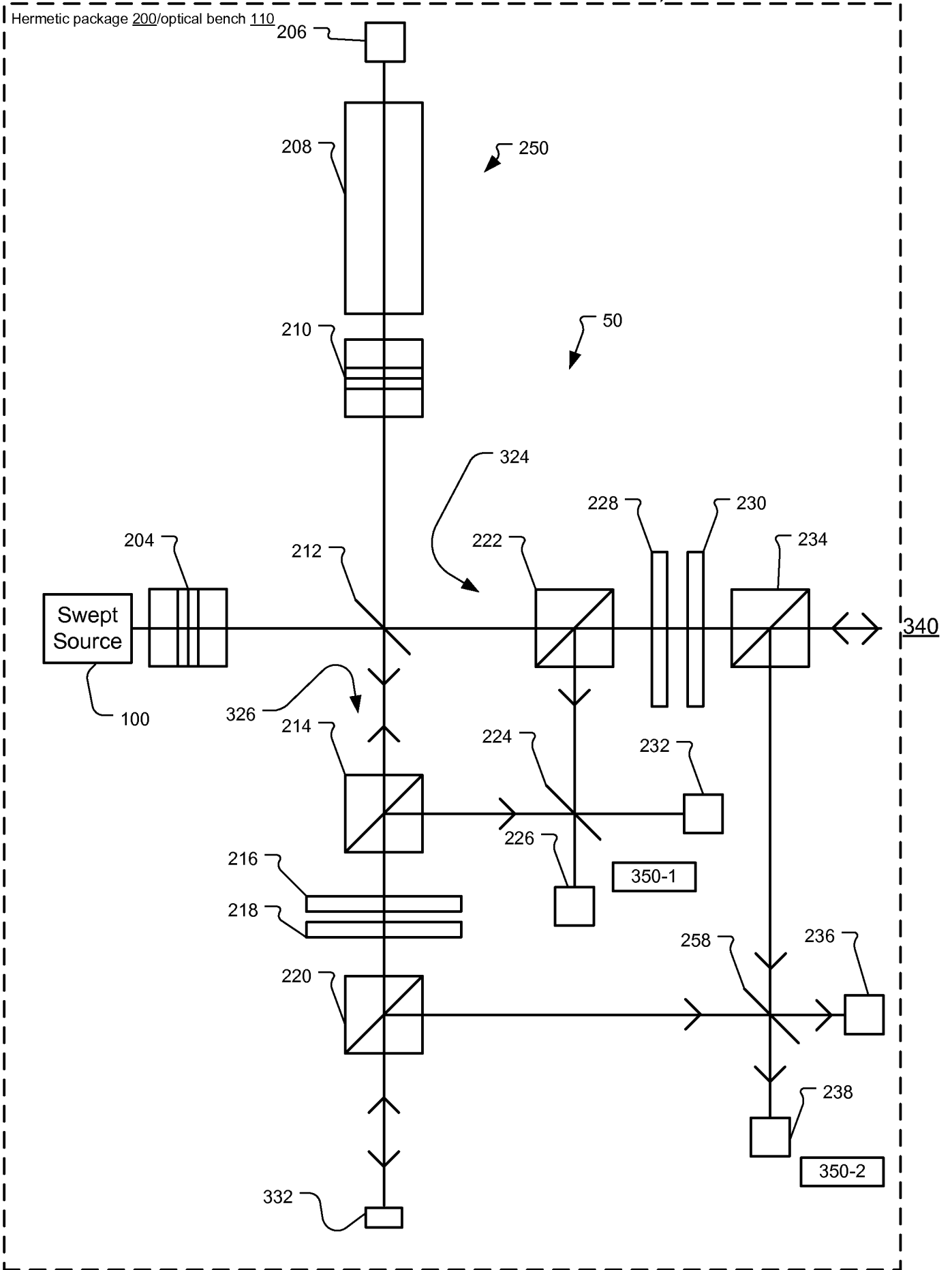

Fig. 7

INTERNATIONAL SEARCH REPORT

International application No
PCT/US2011/065394

A. CLASSIFICATION OF SUBJECT MATTER
 INV. G01B9/02
 ADD.

According to International Patent Classification (IPC) or to both national classification and IPC

B. FIELDS SEARCHED

Minimum documentation searched (classification system followed by classification symbols)
 G01B

Documentation searched other than minimum documentation to the extent that such documents are included in the fields searched

Electronic data base consulted during the international search (name of data base and, where practical, search terms used)
 EPO-Internal

C. DOCUMENTS CONSIDERED TO BE RELEVANT

Category*	Citation of document, with indication, where appropriate, of the relevant passages	Relevant to claim No.
X	WO 2010/021669 A2 (ALCATEL LUCENT USA INC [US]; CHEN YOUNG-KAI [US]; DOERR CHRISTOPHER RI)	1-6, 11-16
Y	25 February 2010 (2010-02-25) abstract; figures 1A, 1C pages 7,8 pages 13,14 <div style="text-align: center;">----- -/--</div>	7-10,17

Further documents are listed in the continuation of Box C.

See patent family annex.

* Special categories of cited documents :

<p>"A" document defining the general state of the art which is not considered to be of particular relevance</p> <p>"E" earlier document but published on or after the international filing date</p> <p>"L" document which may throw doubts on priority claim(s) or which is cited to establish the publication date of another citation or other special reason (as specified)</p> <p>"O" document referring to an oral disclosure, use, exhibition or other means</p> <p>"P" document published prior to the international filing date but later than the priority date claimed</p>	<p>"T" later document published after the international filing date or priority date and not in conflict with the application but cited to understand the principle or theory underlying the invention</p> <p>"X" document of particular relevance; the claimed invention cannot be considered novel or cannot be considered to involve an inventive step when the document is taken alone</p> <p>"Y" document of particular relevance; the claimed invention cannot be considered to involve an inventive step when the document is combined with one or more other such documents, such combination being obvious to a person skilled in the art.</p> <p>"&" document member of the same patent family</p>
--	--

Date of the actual completion of the international search 7 March 2012	Date of mailing of the international search report 21/03/2012
Name and mailing address of the ISA/ European Patent Office, P.B. 5818 Patentlaan 2 NL - 2280 HV Rijswijk Tel. (+31-70) 340-2040, Fax: (+31-70) 340-3016	Authorized officer Stanciu, C

INTERNATIONAL SEARCH REPORT

 International application No
 PCT/US2011/065394

C(Continuation). DOCUMENTS CONSIDERED TO BE RELEVANT		
Category*	Citation of document, with indication, where appropriate, of the relevant passages	Relevant to claim No.
X	Thorlabs: "Balanced polarization diversity detector for PS-OCT", Operation Manual - Thorlabs Instrumentation 29 May 2009 (2009-05-29), XP002671014, Retrieved from the Internet: URL: http://www.thorlabs.com/Thorcat/19300/19384-D02.pdf [retrieved on 2012-03-07]	1-6, 11-16
Y	pages 1,4 - page 11 -----	7-10,17
Y	WO 2010/067813 A1 (FUJIFILM CORP [JP]; TERAMURA YUICHI [JP]; HIROTA KAZUHIRO [JP]) 17 June 2010 (2010-06-17) abstract; figure 17 -----	7-10,17
A	US 2009/284749 A1 (JOHNSON BARTLEY C [US] ET AL) 19 November 2009 (2009-11-19) the whole document -----	1-17

INTERNATIONAL SEARCH REPORT

Information on patent family members

International application No PCT/US2011/065394

Patent document cited in search report	Publication date	Patent family member(s)	Publication date
WO 2010021669 A2	25-02-2010	CN 102124387 A EP 2326978 A2 KR 20110033286 A WO 2010021669 A2	13-07-2011 01-06-2011 30-03-2011 25-02-2010

WO 2010067813 A1	17-06-2010	JP 2010139327 A WO 2010067813 A1	24-06-2010 17-06-2010

US 2009284749 A1	19-11-2009	EP 2315999 A2 JP 2011523460 A US 2009284749 A1 WO 2009140617 A2	04-05-2011 11-08-2011 19-11-2009 19-11-2009
