



US00D610533S

(12) **United States Design Patent**
Ochi

(10) **Patent No.:** **US D610,533 S**

(45) **Date of Patent:** **** Feb. 23, 2010**

(54) **TREAD PORTION OF AN AUTOMOBILE TIRE**

D597,024 S 7/2009 Ochi

FOREIGN PATENT DOCUMENTS

(75) Inventor: **Naoya Ochi**, Tokyo (JP)

JP 1332902 S 9/2008

(73) Assignee: **Bridgestone Corporation**, Tokyo (JP)

* cited by examiner

(**) Term: **14 Years**

Primary Examiner—Stacia Cadmus

(74) *Attorney, Agent, or Firm*—Sughrue Mion, PLLC

(21) Appl. No.: **29/337,801**

(22) Filed: **May 29, 2009**

(57) **CLAIM**

The ornamental design for a tread portion of an automobile tire, as shown and described.

(51) **LOC (9) Cl.** **12-15**

(52) **U.S. Cl.** **D12/605**

(58) **Field of Classification Search** D12/533–567,
D12/605, 544, 579; 152/209.1, 209.8–209.19,
152/209.25–209.28

See application file for complete search history.

DESCRIPTION

FIG. 1 is a front view of a tread portion of an automobile tire, the tread pattern repeating uniformly around the circumference of the tire;

FIG. 2 is a perspective view thereof;

FIG. 3 is a left side view thereof, the right side being a mirror image; and,

FIG. 4 is a fragmentary enlarged view showing the details of the tread portion thereof.

Broken lines in the drawing figures are intended to show environmental structure only, and form no part of the claimed design.

(56) **References Cited**

U.S. PATENT DOCUMENTS

| | | | | |
|--------------|---------|-----------------|-------|---------|
| D432,060 S * | 10/2000 | Baker | | D12/605 |
| D447,449 S * | 9/2001 | Guspodin | | D12/605 |
| D495,294 S * | 8/2004 | Ochi et al. | | D12/605 |
| D563,312 S * | 3/2008 | Brainerd et al. | | D12/605 |
| D577,329 S * | 9/2008 | Umstot et al. | | D12/605 |
| D577,331 S | 9/2008 | Ochi | | |
| D577,661 S * | 9/2008 | Umstot et al. | | D12/605 |
| D595,643 S | 7/2009 | Ochi | | |

1 Claim, 4 Drawing Sheets

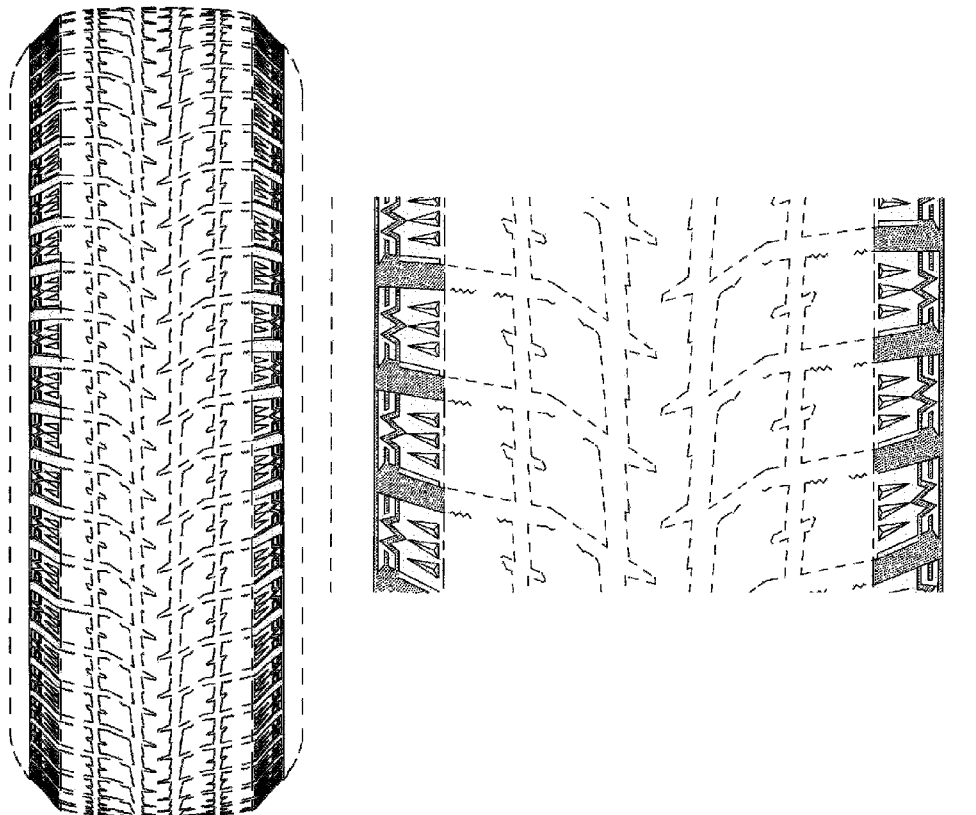

FIG. 1

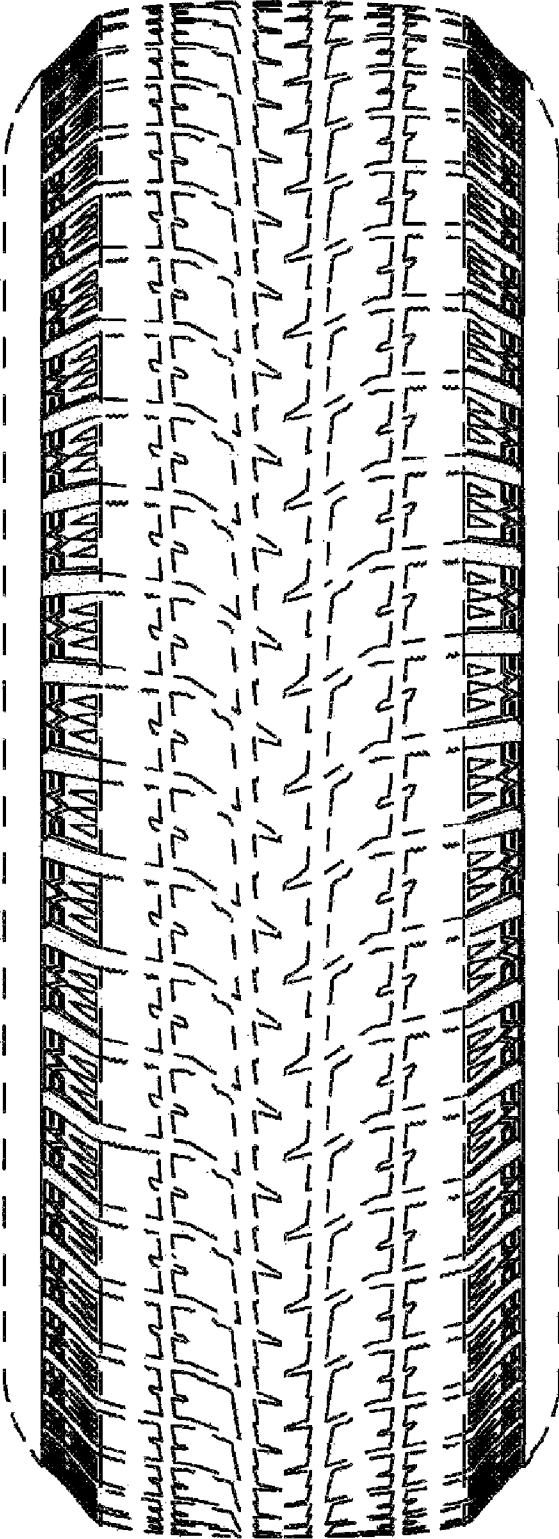

FIG. 2

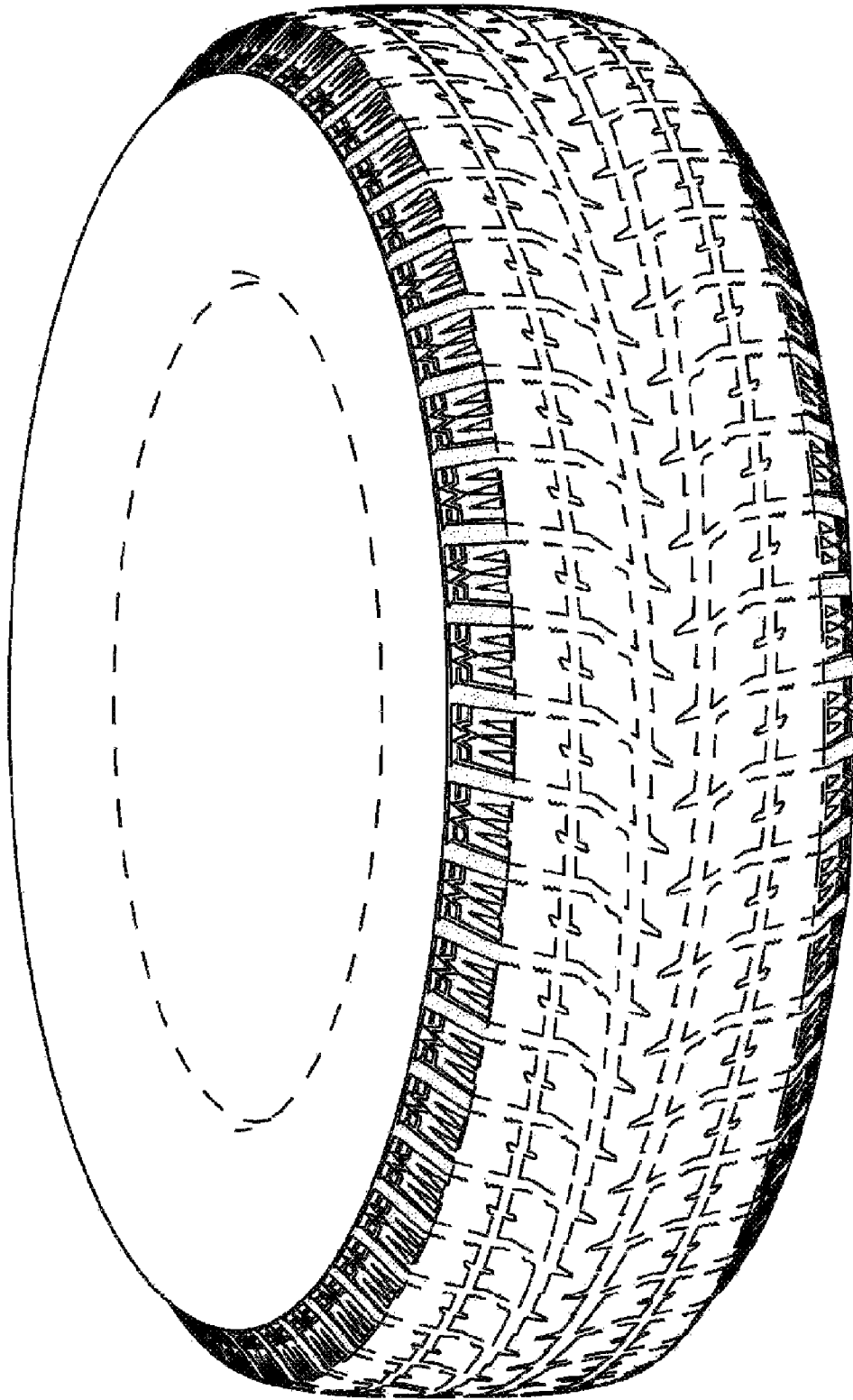

FIG. 3

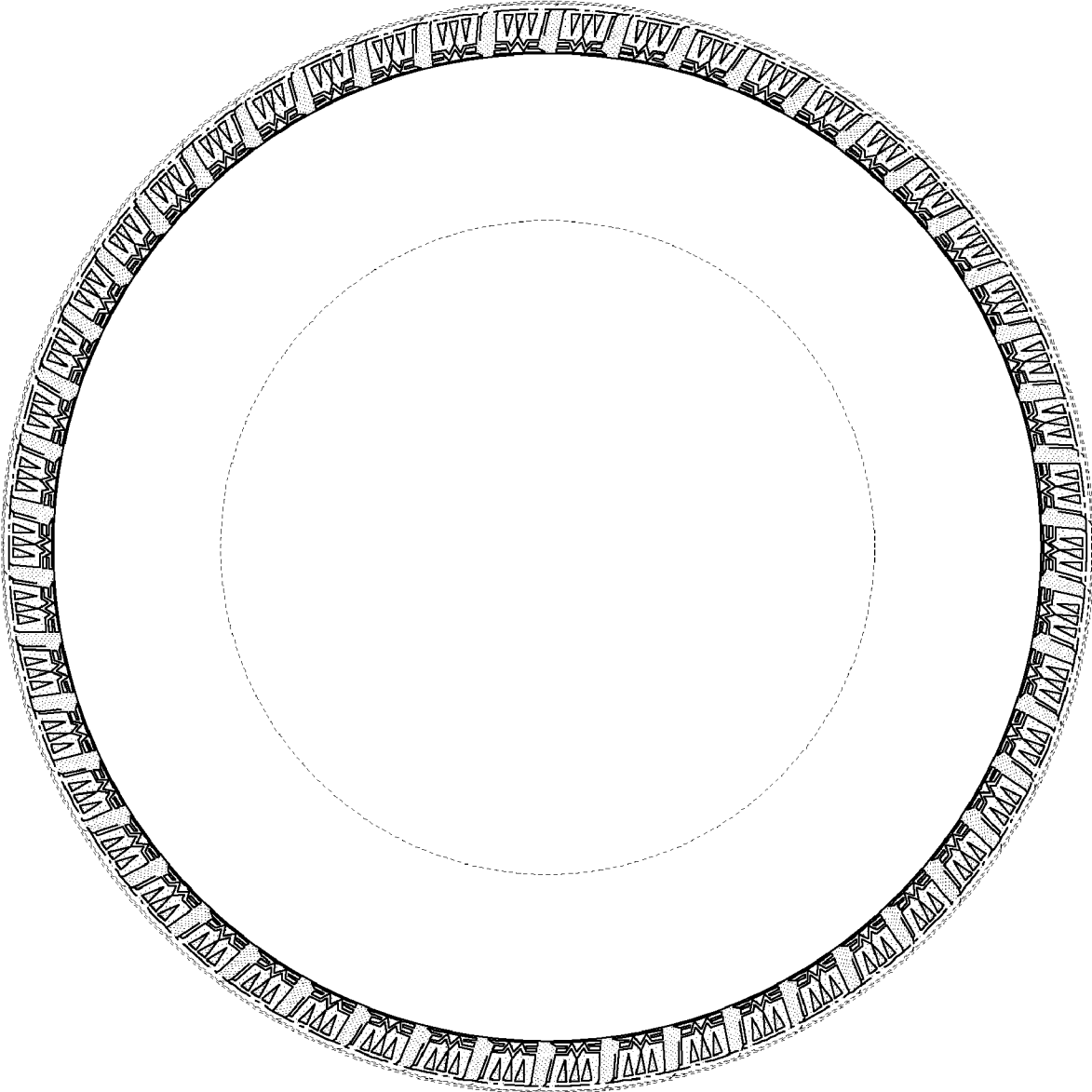

FIG. 4

