



(12) **EUROPEAN PATENT APPLICATION**

(88) Date of publication A3:  
**05.09.2001 Bulletin 2001/36**

(51) Int Cl.7: **F25D 11/00, F25D 25/02,  
F25D 16/00**

(43) Date of publication A2:  
**16.08.2001 Bulletin 2001/33**

(21) Application number: **01200404.0**

(22) Date of filing: **05.02.2001**

(84) Designated Contracting States:  
**AT BE CH CY DE DK ES FI FR GB GR IE IT LI LU  
MC NL PT SE TR**  
Designated Extension States:  
**AL LT LV MK RO SI**

(72) Inventor: **Fumagalli, Silvano  
20052 Monza (MI) (IT)**

(74) Representative: **Mittler, Enrico  
c/o Mittler & C. s.r.l.,  
Viale Lombardia, 20  
20131 Milano (IT)**

(30) Priority: **11.02.2000 IT MI000231**

(71) Applicant: **CANDY S.p.A.  
I-20052 Monza (Milano) (IT)**

(54) **Refrigerator appliance with refrigeration grid provided with eutectic plates**

(57) A refrigerator appliance is described comprising a cabinet (1) and at least a refrigerating circuit with compressor and condenser and a refrigeration grid (2). Said refrigeration grid (2) extends in length and width inside said cabinet (1) thus defining horizontal shelves (3; 12, 200, 13, 14, 15) that are arranged at a given distance the ones from the others and made up of a cooling coil (4) that is moulded so as to form spaces (20) in which eutectic plates (10, 11) are housed.

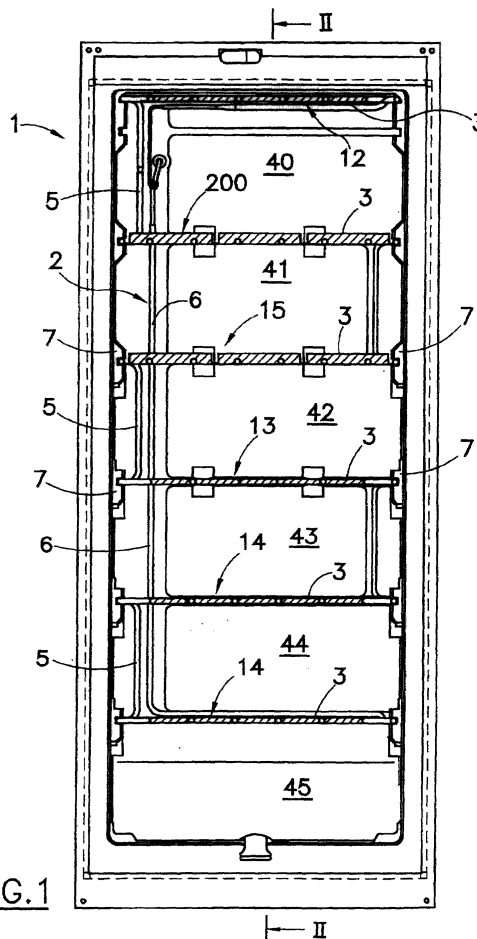

FIG. 1



DOCUMENTS CONSIDERED TO BE RELEVANT			
Category	Citation of document with indication, where appropriate, of relevant passages	Relevant to claim	CLASSIFICATION OF THE APPLICATION (Int.Cl.7)
P, X	EP 1 006 324 A (WHIRLPOOL CO) 7 June 2000 (2000-06-07) * column 2, line 1 - line 56; figures 3,4 *	1-5,8,10	F25D11/00 F25D25/02 F25D16/00
X	US 4 459 826 A (HIRANO YOSHIMI ET AL) 17 July 1984 (1984-07-17)	1,10	
Y	* column 2, line 41 - column 3, line 50; figures 2,5 *	2-5,7-9	
Y	US 2 405 834 A (H.W.KLEIST) 13 August 1946 (1946-08-13) * column 1, line 29 - column 3, line 8; figure 2 *	2-5,7-9	
E	DE 199 48 480 A (BSH BOSCH SIEMENS HAUSGERAETE) 12 April 2001 (2001-04-12) * column 5, line 63 - column 6, line 61; figure 4 *	1	
A	WO 94 05959 A (CASSELL ALLAN JOHN) 17 March 1994 (1994-03-17) * page 6, line 31 - page 7, line 15; figure 4 *	1,10	TECHNICAL FIELDS SEARCHED (Int.Cl.7) F25D
A	EP 0 098 052 A (THORN EMI DOMESTIC APPLIANCES) 11 January 1984 (1984-01-11) * page 2, line 21 - page 3, line 25; figure 1 *	1,10	
The present search report has been drawn up for all claims			
Place of search <b>THE HAGUE</b>		Date of completion of the search <b>11 July 2001</b>	Examiner <b>Jessen, F</b>
CATEGORY OF CITED DOCUMENTS		T : theory or principle underlying the invention E : earlier patent document, but published on, or after the filing date D : document cited in the application L : document cited for other reasons & : member of the same patent family, corresponding document	
X : particularly relevant if taken alone Y : particularly relevant if combined with another document of the same category A : technological background O : non-written disclosure P : intermediate document			

EPO FORM 1503 03/82 (P/04001)

**ANNEX TO THE EUROPEAN SEARCH REPORT  
ON EUROPEAN PATENT APPLICATION NO.**

EP 01 20 0404

This annex lists the patent family members relating to the patent documents cited in the above-mentioned European search report. The members are as contained in the European Patent Office EDP file on  
The European Patent Office is in no way liable for these particulars which are merely given for the purpose of information.

11-07-2001

Patent document cited in search report	Publication date	Patent family member(s)	Publication date
EP 1006324 A	07-06-2000	BR 9905765 A	05-09-2000
US 4459826 A	17-07-1984	GB 2094459 A, B	15-09-1982
US 2405834 A	13-08-1946	NONE	
DE 19948480 A	12-04-2001	WO 0127551 A	19-04-2001
WO 9405959 A	17-03-1994	AU 4935293 A CN 1084957 A	29-03-1994 06-04-1994
EP 0098052 A	11-01-1984	NONE	

EPO FORM P0459

For more details about this annex : see Official Journal of the European Patent Office, No. 12/82