



(51) International Patent Classification:

H04W 76/02 (2009.01) H04W 8/26 (2009.01)

H04W 48/18 (2009.01) H04W 88/06 (2009.01)

(21) International Application Number:

PCT/SG2017/050276

(22) International Filing Date:

30 May 2017 (30.05.2017)

(25) Filing Language:

English

(26) Publication Language:

English

(30) Priority Data:

10201604398W 31 May 2016 (31.05.2016) SG

(71) Applicant: EINNOVATIONS HOLDINGS PTE. LTD.

[SG/SG]; 100 Beach Road, #25-06 Shaw Towers, Singapore 189702 (SG).

(72) Inventors: VILLARICA, Rodolfo Alberto Asuncion; c/o

12th Floor, Anson's Building, ADB Avenue, Ortigas Center, Pasig City, 1605 (PH). IBASCO, Alex Dy; c/o 12th Floor,

Anson's Building, ADB Avenue, Ortigas Center, Pasig City, 1605 (PH).

(74) Agent: YUSARN AUDREY; 24 Raffles Place, #27-01 Clifford Centre, Singapore 048621 (SG).

(81) Designated States (unless otherwise indicated, for every

kind of national protection available): AE, AG, AL, AM, AO, AT, AU, AZ, BA, BB, BG, BH, BN, BR, BW, BY, BZ, CA, CH, CL, CN, CO, CR, CU, CZ, DE, DJ, DK, DM, DO, DZ, EC, EE, EG, ES, FI, GB, GD, GE, GH, GM, GT, HN, HR, HU, ID, IL, IN, IR, IS, JP, KE, KG, KH, KN, KP, KR, KW, KZ, LA, LC, LK, LR, LS, LU, LY, MA, MD, ME, MG, MK, MN, MW, MX, MY, MZ, NA, NG, NI, NO, NZ, OM, PA, PE, PG, PH, PL, PT, QA, RO, RS, RU, RW, SA, SC, SD, SE, SG, SK, SL, SM, ST, SV, SY, TH, TJ, TM, TN, TR, TT, TZ, UA, UG, US, UZ, VC, VN, ZA, ZM, ZW.

(84) Designated States (unless otherwise indicated, for every

kind of regional protection available): ARIPO (BW, GH, GM, KE, LR, LS, MW, MZ, NA, RW, SD, SL, ST, SZ, TZ, UG, ZM, ZW), Eurasian (AM, AZ, BY, KG, KZ, RU, TJ, TM), European (AL, AT, BE, BG, CH, CY, CZ, DE, DK,

(54) Title: SYSTEM AND METHOD FOR COMMUNICATING ACROSS MULTIPLE NETWORK TYPES

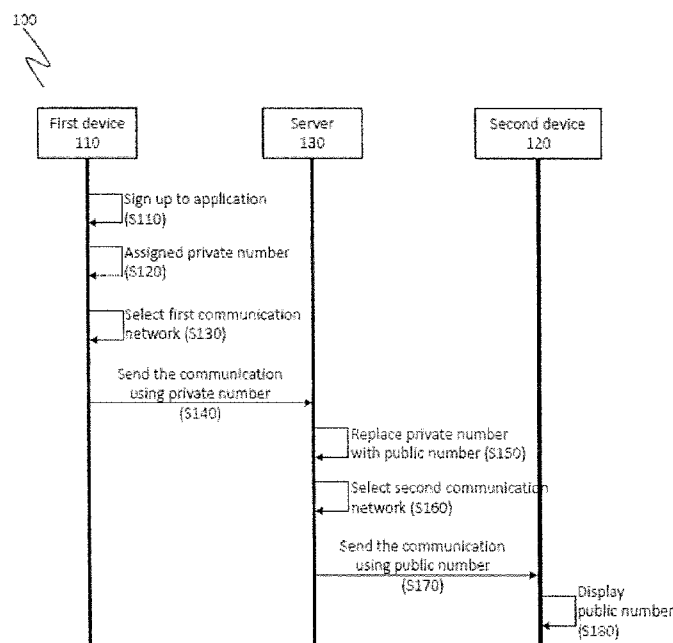

Fig. 1

(57) Abstract: The present invention relates to a system and method for communicating across multiple network types. In particular, the system and method is suitable for, but not limited to, initiating communication through a suitable network based on a set of rules. Further, the system and method is suitable for, but not limited to, using a single number when delivering the communication to prevent recipients from confusing plural numbers of senders.

EE, ES, FI, FR, GB, GR, HR, HU, IE, IS, IT, LT, LU, LV,  
MC, MK, MT, NL, NO, PL, PT, RO, RS, SE, SI, SK, SM,  
TR), OAPI (BF, BJ, CF, CG, CI, CM, GA, GN, GQ, GW,  
KM, ML, MR, NE, SN, TD, TG).

**Declarations under Rule 4.17:**

— *of inventorship (Rule 4.17(iv))*

**Published:**

— *with international search report (Art. 21(3))*

## SYSTEM AND METHOD FOR COMMUNICATING ACROSS MULTIPLE NETWORK TYPES

### Field of Invention

The present invention relates to a system and method for communicating across  
5 multiple network types. The system and method are particularly relevant, but not  
limited to facilitate the multiple networks communication.

### Background Art

The following discussion of the background to the invention is intended to facilitate an  
understanding of the present invention only. It should be appreciated that the  
10 discussion is not an acknowledgement or admission that any of the material referred  
to was published, known or part of the common general knowledge of the person  
skilled in the art in any jurisdiction as at the priority date of the invention.

The mobile technology has changed the world we live in as well as the communication  
method for users. Recent advancements in the mobile technology mean that mobile  
15 phones have moved well past just calling and messaging via circuit switched (CS)  
network such as global system for mobile communications (GSM), code division  
multiple access (CDMA), etc. — now users are able to call and message via internet  
protocol (IP) networks. For various reasons, the communication service via the IP  
network costs less than equivalent service via the CS network.

20 Accordingly, there are many calling and messaging applications using the IP network  
in the market today. Most of those applications allow users, who include subscribers  
and non-subscribers to the network, to call and message with each other, and many of  
the available applications also allow the users to call and message other subscribers  
in legacy CS communications networks such as GSM, CDMA, etc.

25 One of the existing applications provides its subscriber a virtual phone number that  
exists within a telecommunication company's numbering space. This allows the  
subscriber of the application to call and message with other subscribers in the legacy  
network using that virtual phone number.

For example, the application allows its subscriber to own a virtual phone number of the telecommunications company A (hereafter referred to as Telco A) so that the subscriber's family and friends using Telco A are able to call and message the subscriber using the subscriber's virtual phone number at local rates even though the  
5 subscriber had an original phone number assigned from another telecommunications company (e.g. Telco B).

These types of applications work well for off-net subscribers wishing to obtain service in another telco network. There is another scenario, wherein a subscriber of Telco A, wishes to use such an application in order to communicate with other subscribers of  
10 Telco A, where those subscribers may or may not have the application. However, one prevalent problem of those applications is their inability to use the subscriber's original phone number assigned from the original telecommunications company (e.g. Telco A) as primary means to contact to other subscribers. In those applications, the new virtual phone number is normally assigned to the subscriber after registering for the  
15 applications. In this scenario, the subscriber would actually have two phone numbers, the original phone number as well as a virtual phone number.

Specifically, from the point of view of an on-net subscriber, the virtual phone number may be sub-optimal because the on-net subscriber already has the original phone number assigned from the current/original telecommunications company (e.g. Telco A)  
20 and may be strongly associated with the original phone number. As the on-net subscriber is assigned the new virtual phone number, other subscribers such as his/her friends or family would need to remember and recognize the on-net subscriber's new virtual phone number, in addition to the original phone number.

From the point of view of an off-net subscriber who already has the original phone number assigned from the different/original telecommunications company, the off-net  
25 subscriber may require the virtual phone number assigned from the telecommunications company related to those applications (hereafter referred to as current telecommunications company) in order to communicate with other subscribers in the current communication network at a possibly lower rate. However, even in this

case, other subscribers such as his/her friends or family would need to remember and recognize the off-net subscriber's new virtual phone number.

Meanwhile, another prevalent problem of those applications is inability to select dynamically the best transport network, i.e. whether the IP network or the CS network,  
5 for each and every call/message.

For reference, one of the existing VoIP servers allows the subscriber chooses whether his/her call/message service would be delivered over the IP network or the CS network, but not both. Once the choice is made, the service is only delivered in chosen type of transport network even though the quality of the chosen type is not  
10 good enough or non-existent. Therefore, the result provides poor user experience such as lost or dropped calls, bad voice quality, and delayed messaging, etc.

Therefore, there exists a need for a solution that does not necessitate learning a new phone number, but to further allow to select the best transport network, i.e. whether the IP network or the CS network for each and every call/message when using  
15 multiple network types.

### **Summary of the Invention**

Throughout the specification, unless the context requires otherwise, the word "comprise" or variations such as "comprises" or "comprising", will be understood to imply the inclusion of a stated integer or group of integers but not the exclusion of any  
20 other integer or group of integers.

Furthermore, throughout the specification, unless the context requires otherwise, the word "include" or variations such as "includes" or "including", will be understood to imply the inclusion of a stated integer or group of integers but not the exclusion of any other integer or group of integers.

25 The present invention seeks to provide a service in that when sender requests a call/message, the recipient would only see a single phone number of the sender, even though the sender may in reality represent different phone numbers regarding each of circuit switched network and internet protocol network.

The present invention further seeks to provide a technical solution to select a suitable transport network for delivering calls/messages based on a set of rules.

In accordance with first aspect of the present invention there is a system for communicating across multiple networks comprising: an application provider operable  
5 to assign an identifier to a first device, wherein the first device is associated with a first identifier and is assigned a second identifier from the application provider; the first device operable to initiate a communication and select at least one first communication network among a plurality of first communication networks for establishing connection between the first device and a server so that the first device  
10 sends the communication to the server via the selected first communication network using the second identifier as a sender identifier; the server operable to replace the second identifier with the first identifier after receiving the communication from the first device, select at least one second communication network among a plurality of second communication networks connected between a second device and the server,  
15 and send the communication to the second device via the selected second communication network using the first identifier as the sender identifier; and the second device operable to receive the communication with the first identifier as the sender identifier from the server.

Preferably, the first device checks first communication network state among the  
20 plurality of first communication networks connected between the first device and the server, and the server checks second communication network state among the plurality of second communication networks connected between the second device and the server.

Preferably, the plurality of first and second communication networks include circuit  
25 switched (CS) network and internet protocol (IP) network.

Preferably, the first device checks IP network quality as the first communication network state and selects at least one of the IP network and the CS network depending on the checked IP network quality; and the server checks IP network quality as the second communication network state and selects at least one of the IP  
30 network and the CS network depending on the checked IP network quality.

Preferably, the server determines whether using the second identifier as the sender identifier depending on the selected first communication network.

Preferably, if the selected first communication network is the IP network, the first device sends the communication to the server via the IP network, and if the selected  
5 first communication network is the CS network, the first device sends the communication to the server via the CS network using the second identifier as the sender identifier.

Preferably, the first device requests to send a rich message, if the selected first communication network is the IP network, the first device sends the rich message to  
10 the server via the IP network, and if the selected first communication network is the CS network, the first device sends a simplified message corresponding to the rich message to the server via the CS network.

Preferably, if the selected second communication network is the IP network, the server sends the rich message to the second device via the IP network, and if the selected  
15 second communication network is the CS network, the server sends the simplified message corresponding to the rich message to the second device via the CS network.

Preferably, the server rechecks the second communication network state, and if reselected second communication network is the IP network, the server synchronizes  
20 to the second device to replace the simplified message with the rich message in the second device.

Preferably, the second device displays the first identifier as the sender identifier on a display.

Preferably, when the second device requests another communication, the second device selects the at least one second communication network among the plurality of  
25 second communication networks connected between the second device and the server, and the second device sends the another communication to the server via the selected second communication network using the first identifier as a recipient identifier.

Preferably, the server selects the at least one first communication network among the plurality of first communication networks connected between the first device and the server, and sends the another communication to the first device via the selected first communication network using the second identifier as the recipient identifier.

- 5 Preferably, the server determines whether using the second identifier as the recipient identifier depending on the selected first communication network.

Preferably, if the selected first communication network is the IP network, the server sends the another communication to the first device via the IP network, and if the selected first communication network is the CS network, the server sends the another  
10 communication to the first device via the CS network using the second identifier as the recipient identifier.

Preferably, the second device requests to send a rich message, if the selected second communication network is the IP network, the second device sends the rich message to the server via the IP network, and if the selected second communication network is  
15 the CS network, the second device sends a simplified message corresponding to the rich message to the server via the CS network.

Preferably, if the selected first communication network is the IP network, the server sends the rich message to the first device via the IP network, and if the selected first communication network is the CS network, the server sends the simplified message  
20 corresponding to the rich message to the first device via the CS network.

Preferably, the server rechecks the first communication network state, and if reselected first communication network is the IP network, the server synchronizes to the first device to replace the simplified message with the rich message in the first device.

- 25 Preferably, the first identifier is stored in connection with an international mobile subscriber identity (IMSI) of the first device in a home location register (HLR), and when the first device signs up to an application, the application provider assigns the second identifier and update the HLR so that the second identifier is stored in connection with the IMSI.



Preferably, the first identifier is a public number of the first device and the second identifier is a private number of the first device.

Preferably, the communication includes at least one of call and message.

In accordance with second aspect of the present invention there is a method for  
5 communicating across multiple networks comprising: initiating, by a first device, a communication, wherein the first device is associated with a first identifier and is assigned a second identifier from an application provider; selecting, by the first device, at least one first communication network among a plurality of first communication networks connected between the first device and a server; sending the communication  
10 from the first device to the server via the selected first communication network using the second identifier as a sender identifier; replacing, by the server, the second identifier with the first identifier; selecting, by the server, at least one second communication network among a plurality of second communication networks connected between a second device and the server; sending the communication from  
15 the server to the second device via the selected second communication network using the first identifier as the sender identifier; and receiving, by the second device, the communication with the first identifier as the sender identifier from the server.

Preferably, the first device checks first communication network state among the plurality of first communication networks connected between the first device and the  
20 server, and the server checks second communication network state among the plurality of second communication networks connected between the second device and the server.

Preferably, the plurality of first and second communication networks include circuit switched (CS) network and internet protocol (IP) network.

25 Preferably, the first device checks IP network quality as the first communication network state, and selects at least one of the IP network and the CS network depending on the checked IP network quality; and the server checks IP network quality as the second communication network state and selects at least one of the IP network and the CS network depending on the checked IP network quality.

Preferably, the server determines whether using the second identifier as the sender identifier depending on the selected first communication network.

Preferably, if the selected first communication network is the IP network, the first device sends the communication to the server via the IP network, and if the selected  
5 first communication network is the CS network, the first device sends the communication to the server via the CS network using the second identifier as the sender identifier.

Preferably, the first device requests to send a rich message, if the selected first communication network is the IP network, the first device sends the rich message to  
10 the server via the IP network, and if the selected first communication network is the CS network, the first device sends a simplified message corresponding to the rich message to the server via the CS network.

Preferably, if the selected second communication network is the IP network, the server sends the rich message to the second device via the IP network, and if the selected  
15 second communication network is the CS network, the server sends the simplified message corresponding to the rich message to the second device via the CS network.

Preferably, the server rechecks the second communication network state, and if reselected second communication network is the IP network, the server synchronizes  
20 to the second device to replace the simplified message with the rich message in the second device.

Preferably, the second device displays the first identifier as the sender identifier on a display.

Preferably, when the second device requests another communication, the second device selects the at least one second communication network among the plurality of  
25 second communication networks connected between the second device and the server, and the second device sends the another communication to the server via the selected second communication network using the first identifier as a recipient identifier.

Preferably, the server selects the at least one first communication network among the plurality of first communication networks connected between the first device and the server, and sends the another communication to the first device via the selected first communication network using the second identifier as the recipient identifier.

- 5 Preferably, the server determines whether using the second identifier as the recipient identifier depending on the selected first communication network.

Preferably, if the selected first communication network is the IP network, the server sends the another communication to the first device via the IP network, and if the selected first communication network is the CS network, the server sends the another  
10 communication to the first device via the CS network using the second identifier as the recipient identifier.

Preferably, the second device requests to send a rich message, if the selected second communication network is the IP network, the second device sends the rich message to the server via the IP network, and if the selected second communication network is  
15 the CS network, the second device sends a simplified message corresponding to the rich message to the server via the CS network.

Preferably, if the selected first communication network is the IP network, the server sends the rich message to the first device via the IP network, and if the selected first communication network is the CS network, the server sends the simplified message  
20 corresponding to the rich message to the first device via the CS network.

Preferably, the server rechecks the first communication network state, and if reselected first communication network is the IP network, the server synchronizes to the first device to replace the simplified message with the rich message in the first device.

- 25 Preferably, the first identifier is stored in connection with an IMSI of the first device in a HLR, and when the first device signs up to an application, the application provider assigns the second identifier and update the HLR so that the second identifier is stored in connection with the IMSI.

Preferably, the first identifier is a public number of the first device and the second identifier is a private number of the first device.

Preferably, the communication includes at least one of call and message.

In accordance with third aspect of the present invention there is a communication  
5 facilitator for facilitating communication between parties across multiple networks,  
comprising: receiving a communication from a first device associated with a first  
identifier via a selected first communication network using a second identifier as a  
sender identifier, wherein the first device is assigned the second identifier from an  
application provider, and the selected first communication network is selected among  
10 a plurality of first communication networks connected between the first device and the  
communication facilitator by the first device; replacing the second identifier with the  
first identifier; selecting at least one second communication network among a plurality  
of second communication networks connected between a second device and the  
communication facilitator; and sending the communication to the second device via  
15 the selected second communication network using the first identifier as the sender  
identifier.

Preferably, the first device checks first communication network state among the  
plurality of first communication networks connected between the first device and the  
communication facilitator, and the communication facilitator checks second  
20 communication network state among the plurality of second communication networks  
connected between the second device and the communication facilitator.

Preferably, the plurality of first and second communication networks include CS  
network and IP network.

Preferably, the first device checks IP network quality as the first communication  
25 network state and determines at least one of the IP network and the CS network  
depending on the checked IP network quality; and the communication facilitator  
checks IP network quality as the second communication network state and determines  
at least one of the IP network and the CS network depending on the checked IP  
network quality.

Preferably, the communication facilitator determines whether using the second identifier as the sender identifier depending on the selected first communication network.

5 Preferably, if the selected first communication network is the IP network, the communication facilitator receives the communication from the first device via the IP network, and if the selected first communication network is the CS network, the communication facilitator receives the communication from the first device via the CS network using the second identifier as the sender identifier.

10 Preferably, the communication facilitator receives a request for sending a rich message, if the selected first communication network is the IP network, the communication facilitator receives the rich message from the first device via the IP network, and if the selected first communication network is the CS network, the communication facilitator receives a simplified message corresponding to the rich message from the first device via the CS network.

15 Preferably, if the selected second communication network is the IP network, the communication facilitator sends the rich message to the second device via the IP network, and if the selected second communication network is the CS network, the communication facilitator sends the simplified message corresponding to the rich message to the second device via the CS network.

20 Preferably, the communication facilitator rechecks the second communication network state, and if reselected second communication network is the IP network, the communication facilitator synchronizes to the second device to replace the simplified message with the rich message in the second device.

25 Preferably, when the communication facilitator receives a request for an another communication from the second device, the second device selects the at least one second communication network among the plurality of the second communication networks connected between the second device and the communication facilitator, and the communication facilitator receives the another communication from the

second device via the selected second communication network using the first identifier as a recipient identifier.

Preferably, the communication facilitator selects the at least one first communication network among the plurality of the first communication networks connected between  
5 the first device and the communication facilitator, and sends the another communication to the first device via the selected first communication network using the second identifier as the recipient identifier.

Preferably, the communication facilitator determines whether using the second identifier as the recipient identifier depending on the selected first communication  
10 network.

Preferably, if the selected first communication network is the IP network, the communication facilitator sends the another communication to the first device via the IP network, and if the selected first communication network is the CS network, the communication facilitator sends the another communication to the first device via the  
15 CS network using the second identifier as the recipient identifier.

Preferably, the communication facilitator receives a request for sending a rich message from the second device, if the selected second communication network is the IP network, the communication facilitator receives the rich message from the second device via the IP network, and if the selected second communication network  
20 is the CS network, the communication facilitator receives a simplified message corresponding to the rich message from the second device via the CS network.

Preferably, if the selected first communication network is the IP network, the communication facilitator sends the rich message to the first device via the IP network, and if the selected first communication network is the CS network, the communication  
25 facilitator sends the simplified message corresponding to the rich message to the first device via the CS network.

Preferably, the communication facilitator rechecks the first communication network state, and if reselected first communication network is the IP network, the

communication facilitator synchronizes to the first device to replace the simplified message with the rich message in the first device.

Preferably, the first identifier is stored in connection with an IMSI of the first device in a HLR, and when the first device signs up to an application, the application provider  
5 assigns the second identifier and update the HLR so that the second identifier is stored in connection with the IMSI.

Preferably, the first identifier is a public number of the first device and the second identifier is a private number of the first device.

Preferably, the communication includes at least one of call and message.

10 In accordance with fourth aspect of the present invention there is a non-transitory computer readable medium containing executable software instructions thereon wherein when installed and executed on a mobile device of a user for facilitating communication between parties in multi-network, performs a method comprising the steps of: initiating a communication, wherein the mobile device is associated with a  
15 first identifier and is assigned a second identifier from an application provider; selecting at least one first communication network among a plurality of first communication networks connected between the mobile device and a server; sending the communication from the mobile device to the server via the selected first communication network using the second identifier as a sender identifier; sending an  
20 instruction to the server to replace the second identifier with the first identifier; sending an instruction to the server to select at least one second communication network among a plurality of second communication networks connected between a second device and the server; and sending an instruction to the server to send the communication from the server to the second device via the selected second  
25 communication network using the first identifier as the sender identifier.

Other aspects of the invention will become apparent to those of ordinary skill in the art upon review of the following description of specific embodiments of the invention in conjunction with the accompanying figures or by combining the various aspects of invention as described above.

### **Brief Description of the Drawings**

The present invention will now be described, by way of example only, with reference to the accompanying drawings, in which:

Fig. 1 illustrates a simplified flow diagram of communicating across multiple networks when a sender is a subscriber of an application in accordance with an embodiment of the invention.

Fig. 2 illustrates a detailed flow diagram of calling across multiple networks when a sender is a subscriber of an application in accordance with an embodiment of the invention.

Fig. 3 illustrates a detailed flow diagram of messaging across multiple networks when a sender is a subscriber of an application in accordance with an embodiment of the invention.

Fig. 4 illustrates a simplified flow diagram of communicating across multiple networks when a recipient is a subscriber of an application in accordance with another embodiment of the invention.

Fig. 5 illustrates a detailed flow diagram of calling across multiple networks when a recipient is a subscriber of an application in accordance with another embodiment of the invention.

Fig. 6 illustrates a detailed flow diagram of messaging across multiple networks when a recipient is a subscriber of an application in accordance with another embodiment of the invention.

Fig. 7 illustrates an example of updating a HLR record.

Fig. 8 illustrates an example of routing a call through specialized SIP server.

Fig. 9 illustrates a flow diagram of location update by the specialized SIP server.

### **Description of Embodiments of the Invention**

Throughout the specification, unless the context requires otherwise, the word “comprise” or variations such as “comprises” or “comprising, will be understood to



imply the inclusion of a stated integer or group of integers but not the exclusion of any other integer or group of integers.

Furthermore, throughout the specification, unless the context requires otherwise, the word “include” or variations such as “includes” or “including” will be understood to  
5 imply the inclusion of a stated integer or group of integers but not the exclusion of any other integer or group of integers.

Fig. 1 illustrates a simplified flow diagram of communicating across multiple networks when a sender is a subscriber of an application in accordance with an embodiment of the invention. More detailed flow diagrams regarding the fig. 1 are described in fig. 2  
10 and fig. 3.

In accordance with an embodiment of the invention and as shown in the fig. 1, there is a system 100 for communicating across multiple networks between two devices (hereafter referred to as a first device 110 and a second device 120). The system 100 includes the first device 110, the second device 120, the server 130, and an  
15 application provider (not shown). The application provider provides an application or a service related to the present invention. The application is installable on at least one of the first device 110 and the second device 120. The application provider may include at least one application server and application database. The application provider may be located remotely or independent from the server 130. However, in some  
20 embodiments, the application provider may be the server 130.

The first device 110 and the second device 120 communicate with each other via the server 130. It may be appreciated that the first device 110 and the second device 120 may refer to, but not limited to the following devices: mobile phone, tablet, laptop and computer. The term ‘communicating’ includes at least one of calling and messaging.

25 The first device 110 and the server 130 are connected (either remotely or wired, hereinafter referred to as ‘data communication’) via at least one communication network (hereafter referred to as first communication network). Further, the second device 120 and the server 130 are in data communication via at least one communication network (hereafter referred to as second communication network). The

first communication network and the second communication network include circuit switched (CS) network, internet protocol (IP) network or both CS and IP networks.

Referring to the fig. 1, the first device 110 is already associated with a first identifier via for example, a prior registration process. The first identifier may include at least one of an identification (hereafter referred to as a public ID) and an original phone number (hereafter referred to as a public number). The public ID and the public number are known to the public such as friends and family. For example, the first device 110 may be a subscriber of current telecommunications company A. In this case, the public number is related to a telecommunications company A. On the other hand, the first device 110 may be a subscriber of different telecommunications company, e.g. a telecommunications company B. In this case, the public number is related to the different telecommunications company B. In other words, wherever the first device 110 is located in, the public number is the original phone number assigned from the original telecommunications company.

Although not shown in the fig. 1, a home location register (HLR) is a central database maintained by a network operator, such as a telecommunications company, that contains details of each mobile phone subscriber. The HLR stores an international mobile subscriber identity (IMSI) of a SIM card that is installed on the subscriber's mobile phone and a mobile identification number (MIN) that is derived from a subscriber's phone number, and they are associated with each other.

Therefore, the HLR has stored the public number of the first device 110 associated with an IMSI of the first device 110, more specifically, the IMSI of a SIM card that is installed on the first device 110.

The user (hereafter referred to as a first user) is able to subscribe or sign up to the application or the service of the present invention. The first device 110 signs up to the application by the first user's input (S110). When signing up to the application, the first user may input the public number of the first device 110.

After that, the application provider, e.g. a server of the application or a database of the application, assigns a second identifier to the first device 110 (S120).

The second identifier may include at least one form of identification (hereafter referred to as a private ID) and a virtual number (hereafter referred to as a private number). The private ID and the private number are not revealed to public. The private number may be related to the current telecommunications company. In this case, the private  
5 number may follow number series or numbering rule of the current telecommunications company. The current telecommunications company may be related to the service/application provider company or an associate company. Meanwhile, the first device 110 may be a subscriber of another telecommunications company B and obtain the private number related to the current telecommunications  
10 company A. The private number may be related to the current location of the first device 110. In this case, the private number may follow number series or numbering rule of the country/state including the current location.

For example, with regard to the telecommunications company A, most phone numbers are 09xx xxx xxxx (11 digits), and the application provider allocates 08xx xxx xxxx (11  
15 digits) number series as the private number.

Further, although not shown, the first user may select a country/state or a telecommunications company and the first device 110 may get the private number based on the first user's selection.

After creating the private number, the HLR record is updated by the application  
20 provider. In other words, the first device's old HLR record is updated such that it now has the private number. Therefore, the HLR stores the private number associated with the IMSI of the first device 110, more specifically, the IMSI of a SIM card that is installed on the first device 110. Furthermore, a new HLR record is created for the public number. The new HLR record includes the public number associated with a  
25 new IMSI. The new IMSI is not necessarily associated with a real SIM card. Therefore, the first device 110 has two HLR records.

The public number and the private number are related to each other (one-to-one), but the relationship is not necessarily stored in the HLR. The relationship may be stored in a separate database or across a plurality of databases.

Thereafter, the first device 110 selects at least one the first communication network connected between the first device 110 and the server 130 (S130). As described above, the plurality of first communication networks may include the CS network and the IP network. For example, the first device 110 checks the IP network quality. The  
5 checking step may include checking whether the IP network quality is existent and/or good enough for a predetermined time.

If the IP network is found to be in existence or is of a good enough quality to deliver the communication via the IP network, the first device 110 selects the IP network. On the other hand, if the IP network quality is found to be in non-existence or not good  
10 enough to deliver the communication via the IP network, the first device 110 selects the CS network.

Meanwhile, if the both of CS network quality and the IP network quality are good enough, the first device 110 is able to initiate a quick test. The quick test may include at least one of latency, bandwidth, jitter, price, and packet loss test. In the  
15 performance of the quick test, the first device 110 is able to access/refer to a database of prior communications that had a relative indicator for quality. For example, if there are certain areas where data quality is known to be poor, that could be added to the database and used to select the CS network or the IP network.

Although not shown in the fig. 1, the first device 110 may select both of the CS  
20 network and the IP network to deliver the communication. In this case, the first device 110 would send the communication to the server 130 via both of the CS network and the IP network.

In another embodiments, although not shown, the server 130 may select at least one first communication network connected between the first device 110 and the server  
25 130. Specifically, the first device 110 may request a communication to the server 130 to communicate with the second device 120. Thereafter, the server 130 may check first communication network state among a plurality of first communication networks and select the at least one first communication network.

After the first communication network is selected, the first device 110 sends the communication to the server 130 using the private number as a sender number (S140). The first device 110 sends the communication to the server 130 via the CS network using the private number, which is enabled.

- 5 Meanwhile, the server 130 may determine whether using the private number as the sender number depending on the selected first communication network. More specifically, if the first device 110 selects the IP network, the first device 110 sends the communication to the server 130 via the IP network. In this case, the first device 110 may not use the private number, but use the public number as the sender number. On  
10 the other hand, if the first device 110 selects the CS network, the first device 110 sends the communication to the server 130 via the CS network. In this case, the first device 110 uses the private number as the sender number.

The server 130 receives the communication from the first device 110, and then, replaces the private number with the public number (S150). Therefore, the private  
15 number would be masked.

The server 130 selects at least one second communication network connected between the second device 120 and the server 130 (S160). Specifically, the server 130 checks the second communication network state among a plurality of second communication networks including the CS network and the IP network. Similarly, the  
20 server 130 checks whether the IP network quality is existent/good enough to deliver the communication via the IP network. The server 130 selects at least one of the CS network and the IP network depending on the checked IP network quality.

Meanwhile, if both of the CS network quality and the IP network quality are good enough, the server 130 is able to initiate a quick test to select at least one of the CS  
25 network and the IP network. It is possible to select both of the CS network and the IP network to deliver the communication. In this case, the server 130 would send the communication to the second device 120 via both of the CS network and the IP network.

The server 130 sends the communication to the second device 120 using the public number as the sender number (S170). The second device 120 receives the communication with the public number as the sender number from the server 130.

Therefore, the second device 120 is able to recognize that the sender of the communication is the first device 110 having the public number. The second device 120 displays the public number as the sender number on a display of the second device 120 (S180).

More specifically, although not shown in the fig. 1, when the second device 120 receives a call from the first device 110 through the server 130, an incoming call screen with the public number as the caller's number (caller ID) is displayed on the call screen. Further, at least one of the first user's name, nickname, photo and any other information stored associated with the public number is displayed with/on the incoming call screen. The private number is not shown in the second device 120. The user of the second device 120 (hereafter referred to as a second user) is unable to see the private number of the first device 110.

As described above, the present invention's sender is able to deliver his/her calls/messages using a suitable transport network. Further, the present invention is able to deliver his/her calls/messages even when the CS signal is weak or non-existent, or when outside of the original telecommunications company's country without incurring roaming costs. Therefore, the present invention is able to save time and cost.

Moreover, the present invention's recipient is able to only see a single number of the sender whether the sender is IP-reachable or not, and whether the sender uses a native dial/application of the mobile device or the application of the present invention. Therefore, the present invention is able to make the user experience as seamless as possible.

Fig. 2 illustrates a detailed flow diagram of calling across multiple networks when a sender is a subscriber of an application in accordance with an embodiment of the invention.

Referring to the fig. 2, the specialized SIP server (SSS) is the server 130. The selected first communication network connected between the first device 110 and the server 130 is the CS network.

A mobile switching centre (MSC) 140 is the primary service delivery node for global system for mobile communications (GSM) and code division multiple access (CDMA), responsible for routing voice calls and messages. A session initial protocol gateway (SIP gateway, SIP G/W) 150 is used to interface a SIP network to other networks.

When the first device 110 sends an outgoing call using the CS network (S210), the private number is used as the sender number. The MSC 140 and/or signal transfer points (STP) analyse the private number (S220), and route to specialized SIP server 130 via the SIP gateway 150 (S230). That is, the outgoing call is forced through the SIP gateway 150 (SIP trunk) and sent to the specialized SIP server 130 using SIP signalling.

When the outgoing call is received by the specialized SIP server 130, which may comprise at least one database (not shown), internal database logic running in the specialized SIP server 130 locates the public number of the first device 110 and replaces the private number with the public number. After that, the special SIP server 130 sends the call to the second device 120 via the IP network using the public number. Otherwise, the special SIP server 130 sends the call back into the CS network via the SIP trunk using the public number (S240).

In summary, before the specialized SIP server 130 receives the outgoing call, the system 100 used the private number. After the specialized SIP server 130 receives the outgoing call, the private number is replaced with the public number, and the public number would be used from now on.

Meanwhile, rating and charging are able to be performed by the specialized SIP server 130. Because the specialized SIP server 130 is a centre for all transactions, and the specialized SIP server 130 knows how the transactions were originated, i.e. via the CS network or the IP network. For example, it is possible to charge the first device 110 if a call is originated via the CS network and terminated via the IP network,

but not charge the first device 110 if a call is originated via the IP network and terminated via the IP network.

Fig. 3 illustrates a detailed flow diagram of messaging across multiple networks when a sender is a subscriber of an application in accordance with an embodiment of the invention.

Referring to the fig. 3, the specialized SIP server (SSS) is the server 130. The selected first communication network connected between the first device 110 and the server 130 is the CS network.

A short message service centre (SMSC) 160 is a network element in the mobile telephone network and its purpose is to store, forward, convert and deliver short message service (SMS) messages.

When the first device 110 sends an outgoing SMS using the CS network (S310), the private number is used as the sender number. The MSC 140 analyses the private number (S320), and route to specialized SIP server 130 via the SMSC 160 (S330). That is, the outgoing message is redirected into the SMSC 160 that is connected to the specialized SIP server 130.

Using short message peer-to-peer (SMPP) or some similar protocol, the specialized SIP server 130 retrieves the outgoing SMS, and performs the database lookup. Moreover, the specialized SIP server 130 locates the public number of the first device 110, and replaces the private number that was used in the outgoing SMS with the public number of the first device 110 before sending the SMS to the second device 120. After that, the specialized SIP server 130 sends the SMS to the second device 120 using the public number of the first device 110 (S340).

Accordingly, in both outgoing call and SMS, by performing the number masking, the private number of the first device 110 is never revealed to the public and even other telecommunications company. Any time the second device 120 receives a call or SMS from the first device 110, only the public number of the first device 110 is visible.



Fig. 4 illustrates a simplified flow diagram of communicating across multiple networks when a recipient is a subscriber of an application in accordance with another embodiment of the invention. More detailed flow diagrams regarding the fig. 4 are described in fig. 5 and fig. 6.

- 5 Referring to the fig. 4, the first device 110 is already associated with an original phone number (hereafter referred to as a public number) assigned from the original telecommunications company. The public number is stored associated with information, e.g. IMSI, of the first device 110 in the HLR.

The first user is able to sign up to the application or the service of the present  
10 invention. The first device 110 signs up to the application (S410) and the application provider assigns a private number to the first device 110 (S420). The private number may be related to the current telecommunications company or current located country as described above. Furthermore, the HLR record is updated as described above.

Thereafter, the second device 120 selects at least one second communication  
15 network connected between the second device 120 and the server 130 (S430). Specifically, the second device 120 checks second communication network state, e.g. IP network quality, among a plurality of second communication networks, e.g. CS network and IP network.

If the IP network is found to be in existence or the quality good enough to deliver the  
20 communication via the IP network, the second device 120 selects the IP network. On the other hand, if the IP network quality is found to be in non-existence or not good enough to deliver the communication via the IP network, the second device 120 selects the CS network. Meanwhile, if both of the CS network quality and the IP network quality are good enough, the second device 120 is able to initiate a quick test  
25 as described above.

After that, the second device 120 sends the communication to the server 130 via the selected second communication network using the public number as a recipient number (S440). The server 130 receives the communication from the second device 120.

The server 130 selects at least one first communication network connected between the first device 110 and the server 130 (S450). Specifically, the server 130 checks first communication network state among a plurality of first communication networks including the CS network and the IP network. The server 130 selects at least one of  
5 the CS network and the IP network depending on the checked IP network quality or quick test result.

The server 130 sends the communication to the first device 110 via the selected first communication network using the private number as the recipient number (S460). The second device 120 receives the communication from the server 130.

10 Meanwhile, the server 130 may determine whether using the private number as the recipient number depending on the selected first communication network. More specifically, if the server 130 selects the IP network, the server 130 sends the communication to the first device 110 via the IP network. In this case, the server 130 may not use the private number, but use the public number as the recipient number.  
15 On the other hand, if the server 130 selects the CS network, the server 130 sends the communication to the first device 110 via the CS network. In this case, the server 130 uses the private number as the recipient number.

Fig. 5 illustrates a detailed flow diagram of calling across multiple networks when a recipient is a subscriber of an application in accordance with another embodiment of  
20 the invention.

Specifically, the fig. 5 illustrates that the first device (not shown) 110 receives an incoming call from the second device (not shown) 120. Referring to the fig. 5, the MSC (or gateway MSC, GMSC) 140 is received an incoming call destined for the public number of first device 110 (S510). When the MSC 140 needs to route the incoming  
25 call, the MSC 140 sends a request to HLR 170 (S520). After that, the HLR 170 responds immediately to the MSC 140 (S530).

After that, the incoming call is forced to go through the SS7/SIP gateway 150 (i.e. a SIP trunk) (S540) and then sent to the specialized SIP server 130 via SIP network (S550).

When the incoming call is received by the specialized SIP server 130, any number of things can be done to the call. First, the specialized SIP server 130 is able to attempt to contact the client app, i.e. the application of the present invention, of the first device 110 via IP network. If the specialized SIP server 130 is able to reach the application and the IP network is voice capable, the call is delivered via the IP network to the application. On the other hand, if the specialized SIP server 130 is unable to reach the application via the IP network or the IP network is not voice capable, the specialized SIP server 130 is able to choose to deliver the call via the CS network to the private number of the first device 110. The specialized SIP server 130 routes the call via a SIP trunk to the private number of the first device 110.

Meanwhile, the specialized SIP server 130 is also able to apply many personalization rules to incoming calls: block a call, send the call to voicemail, etc. for handling the call. Accordingly, the present invention is able to direct the call through the CS network to the private number of the first device 110 or through the IP network to the application of the first device 110, or any combination thereof.

Fig. 6 illustrates a detailed flow diagram of messaging across multiple networks when a recipient is a subscriber of an application in accordance with another embodiment of the invention.

Specifically, the fig. 6 illustrates that the first device (not shown) 110 receives an SMS from the second device (not shown) 120. Referring to the fig. 6, the MSC (or an SMS gateway MSC, SMS-GMSC) 140 is received an incoming SMS destined for the public number of first device 110 (S610). When the MSC 140 needs to route the incoming SMS, the MSC 140 sends a request to HLR 170 (S620). After that, the HLR 170 responds immediately to the MSC 140 (S630).

After that, the incoming SMS is forced to go to a specific SMSC 180 (S640) and will then go to via any number of protocols, e.g. short message peer-to-peer (SMPP), to the specialized SIP server 130 (S650).

When the SMS is received by the specialized SIP server 130, any number of things can be done to the SMS. First, the specialized SIP server 130 is able to attempt to

deliver the message to the application of the first device 110 via the IP network. If the specialized SIP server 130 is unable to reach the application via the IP network, the specialized SIP server 130 is able to choose to deliver the SMS via the CS network to the private number of the first device 110. The specialized SIP server 130 routes the  
5 SMS via any number of protocols, e.g. SMPP, to the private number of the first device 110.

The specialized SIP server 130 is also able to apply many personalization rules to incoming SMS: block the SMS, send the SMS as email, etc. for handling the SMS.

Accordingly, the present invention is able to direct the SMS through the CS network to  
10 the private number of the first device 110 or through the IP network to the application of the first device 110, or any combination thereof.

Although not shown, furthermore, the system 100 of the present invention handles rich communication between the first device 110 and the second device 120 that are running the application of the present invention. The rich communication may be in the  
15 form of a rich message which includes at least one of long text message, photo message, video message, voice message and emoticon.

In this case, the first device 110 sends a rich message to the public number of the second device 120, and the rich message is delivered to the server 130. If the first device 110 is IP-reachable, the rich message is delivered to the server 130 via the IP  
20 network. If the first device 110 is not IP-reachable, a simplified message of the rich message is delivered to the server 130 via the CS network (SMS). If the second device 120 is IP-reachable, the rich message is delivered to the second device 120 from the server 130 via the IP network. On the other hand, if the second device 120 is not IP-reachable, the simplified message of the rich message is delivered to the  
25 second device 120 from the server 130 via the CS network. If both of the first device 110 and the second device 120 are IP-reachable, the full message, i.e. the rich message, is delivered from the first device 110 to the second device 120, and any simplified message is replaced with the rich message. The application provider is able to simplify the rich message.

In other words, the server 130 operates to recheck whether the first or second communication networks are IP-reachable or not. If the server 130 reselects the IP network as the second communication network connected between the second device 120 and the server 130, i.e. the second device 120 is IP-reachable, the server 130 synchronizes to the application of the second device 120 and the simplified message is replaced with or converted back to the rich message in the application. Then, the simplified message is deleted and the rich message is displayed in the display of the second device 120

Meanwhile, when the first device 110 is not IP-reachable and the second device 120 is IP-reachable, the second device 120 would only receive the rich message as soon as the first device 100 is also IP-reachable. Since the system 100 delivers only the simplified message from the first device 110, the second device 120 only get the simplified message. Further, if the first device 110 is IP-reachable, the rich message and the simplified message corresponding to the rich message are delivered to the server 130 and the server 130 stores those messages.

In addition to the synchronization described above, since synchronization of the application happens when IP-reachability exists, all communications, e.g. messages, sent and received by the native text messaging application will still appear in the application of the present invention. This is possible because the all messages sent and received by the native text messaging application end up at the server 130 of the present invention, which is able to store those messages for when the first device 110 and the second device 120 are IP-reachable. The server 130 stores the rich message and the simplified message corresponding to the rich message on the same database.

In the above description, most of situations are described as whether IP-reachable or not. However, the present invention is able to apply to any other situations regarding whether rich messaging capable or not. For example, the 'other situation' includes where the first device 110 or the second device 120 are not smart phones. In this case, if one of them is not a smart phone, the first user of the first device 110 and the second user of the second device 120 only communicate with simplified messages. However, the server 130 stores any and all rich messages so that if one of the users

would upgrade to a smart phone, e.g. buy the smart phone, upgrade software, the entire messages, i.e. including rich messages, will be synchronized to the one of them.

Fig. 7 illustrates an example of updating a HLR record.

As described above, the first device 110 is able to have two phone numbers, i.e. the public number and the private number. The public number would be 'one number' of the first device 110.

Before the first device 110 signs up to the application of the present invention, the first device 110 has only one HLR record for a pair of the public number, e.g. 09209153085 and an IMSI of the SIM card in the first device 110, e.g. 515034200762993.

After the first device 110 signs up to the application, the application provider in the system 100 allocates the private number and update the HLR record. Specifically, the old HLR record will be updated such that it now includes a pair of the private number, e.g. 08120000001 and the IMSI of the SIM card installed on the first device 110, e.g. 515034200762993. Further, a new HLR record is created for the public number. The new HLR record includes a pair of the public number, e.g. 08120000001 and a new IMSI. The new IMSI does not need to be real, and is a telecommunications company resolvable IMSI that is not necessarily associated with a real SIM card. Therefore, the first device 110 has two HLR records.

The public number and the private number are related to each other (one-to-one), but the relationship is not necessarily stored on the HLR 170. The relationship may be stored in a separate database or across a plurality of databases.

Meanwhile, although not shown, the present invention is able to apply multi-SIM device, e.g. dual-SIM mobile phone.

Specifically, the first device 110 has a first SIM card assigned a first public number and a second SIM card assigned a second public number. Then, the first public number is stored in accordance with a first IMSI, i.e. the first IMSI is related to the first

SIM card in a first HLR 171. Further, the second public number is stored with a second IMSI in a second HLR 172.

The first and the second HLRs 171, 172 may be different, because the first telecommunications company for the first SIM card and the second  
5 telecommunications company for the second SIM card are likely to be different. However, in some embodiments, the first public number with the first IMSI and the second public number with the second IMSI may be stored together in the same HLR 170.

If the first device 110 signs up to the application using the first SIM card, then the  
10 application provider allocates a first private number. After that, the first device 110 signs up to the application using the second SIM card, the application provider may allocate same private number, i.e. the first private number. Otherwise, the application provider may allocate different private number, i.e. the second private number.

[In case of allocating the same private number]

15 In this case, if the first device 110 gets the first private number corresponding to the first public number of the first SIM card, the same private number could be used for the second public number of the second SIM card.

Specifically, one HLR entry for the first public number + first IMSI and other HLR entry for the second public number + second IMSI are related to each other. For example,  
20 an identifier or indicator to present relationship between two HLR entries may be stored in the HLR 170, 171, 172 or any other server/database. Therefore, the same private number is used for both of the first public number and the second public number.

In addition, the first user of the first device 110 prioritizes the first and the second  
25 public number. Further, the first user selects the priority numbers corresponding to situations. For example, the first user selects the first public number as the priority number for calling/messaging the second user.

Meanwhile, the first device 110 prioritizes the first and the second public number. The first device 110, i.e. a controller of the first device 110, select the priority numbers based on the first user's usage patterns. For example, if the first user usually calls/messages the second user using the first SIM card, the first device 110 may  
5 select the first public number as the priority number. For another example, if the second user is a subscriber of a specific telecommunications company, the first device 110 may select the first public number as the priority number, because the first SIM card is related to the specific telecommunications company.

After that, the first device 110 sends call/message to the server 130 using the private  
10 number as the sender number via suitable network. It does not matter the first device 110 uses whether the first SIM card or the second SIM card to send the call/message. After that, the server 130 replaces the private number with the first public number. The server 130 sends the call/message to the second device 120 using the first public number as the sender number. Finally, the second device 120 receives the  
15 call/message and recognizes the first public number as the sender number.

[In case of allocating different private numbers]

In this case, the first device 110 gets two private numbers including the first private number and the second private number according to each of the first public number and the second public number.

20 Specifically, one updated HLR entry for the first private number + first IMSI and other updated HLR entry for the second private number + second IMSI are related to each other. For example, an identifier or indicator to present relationship between two updated HLR entries may be stored in the HLR 170, 171, 172 or any other server/database.

25 Further, the first user and/or the first device 110 prioritize the first and the second public number as described above. After that, the first device 110 sends call/message to the server 130 using the first or the second private number as the sender number via suitable network. After that, the server 130 replaces the first or the second private number with the first public number. The server 130 sends the call/message to the



second device 120 using the first public number as the sender number. Finally, the second device 120 receives the call/message and recognizes the first public number as the sender number.

Therefore, the second device 120 is able to see only the one number, i.e. the first public number, of the first user even though the first user calls/messages using the second SIM card.

Fig. 8 illustrates an example of routing a call through specialized SIP server.

Referring to the fig. 8, there are three components including the specialized MSC 190, the specialized SIP server 130, and the application, i.e. the client application of the present invention.

The specialized MSC 190 is able to force any calls and messages sent to the public number of the first device 110 to be sent to the specialized SIP server 130. The specialized MSC 190 does this task by sending a location update to the HLR 170. Further, the specialized MSC 190 is able to notify to the MSC 140 where the first device 110 in the system 100.

Fig. 9 illustrates a flow diagram of location update by the specialized SIP server.

The specialized MSC 190 accepts messages and then sends an update location to the HLR 170. When the MSC 140 needs to route a call or SMS, the MSC 140 sends a request to the HLR 170. There are two ways in which the mobile station roaming number (MSRN) is provided back to the requesting MSC 140. In the first case, the HLR 170 stores the MSRN and responds immediately to the requesting MSC 140 with the MSRN. In another case, the HLR 170 does not store the MSRN and needs to inquire from the specialized MSC 190. In this case, the specialized MSC 190 needs to store the MSRN.

The specialized SIP server 130 provides a number masking capability for masking the private number. The specialized SIP server 130 is activated when the first device 110 uses circuit-switched features of the mobile phone, i.e. the first device 110 uses the

private number to make a voice call or send SMS via the CS network. The specialized SIP server 130 is able to receive the outgoing call or SMS from the first device 110.

It should be appreciated by the person skilled in the art that variations and combinations of features described above, not being alternatives or substitutes, may  
5 be combined to form yet further embodiments falling within the intended scope of the invention.

**CLAIMS**

1. A system for communicating across multiple networks comprising:

an application provider operable to assign an identifier to a first device, wherein the first device is associated with a first identifier and is assigned a second identifier  
5 from the application provider;

the first device operable to initiate a communication and select at least one first communication network among a plurality of first communication networks for establishing connection between the first device and a server so that the first device sends the communication to the server via the selected first communication network  
10 using the second identifier as a sender identifier;

the server operable to

replace the second identifier with the first identifier after receiving the communication from the first device;

select at least one second communication network among a plurality of second communication networks for establishing connection between a second device and the server; and  
15

send the communication to the second device via the selected second communication network using the first identifier as the sender identifier; wherein

the second device is operable to receive the communication with the first identifier as the sender identifier from the server.  
20

2. The system for communicating across multiple networks according to claim 1, wherein the first device is operable to check the state of the first communication network and the state of the second communication network.

25

3. The system for communicating across multiple networks according to claim 2, wherein the plurality of first and second communication networks include a circuit switched (CS) network and an internet protocol (IP) network.

5 4. The system for communicating across multiple networks according to claim 3, wherein the first device is operable to check the quality of the IP network as the state of the first communication network and selects at least one of the IP network and the CS network depending on the checked quality of the IP network; and

the server checks IP network quality as the second communication network  
10 state and determines at least one of the IP network and the CS network depending on the checked IP network quality.

5. The system for communicating across multiple networks according to claim 4, wherein the server is operable to determine whether the second identifier should be  
15 utilized as the sender identifier depending on the selected first communication network.

6. The system for communicating across multiple networks according to claim 5, wherein if the selected first communication network is the IP network, the first device sends the communication to the server via the IP network, and if the selected first  
20 communication network is the CS network, the first device sends the communication to the server via the CS network using the second identifier as the sender identifier.

7. The system for communicating across multiple networks according to claim 6, wherein where the communication requested by the first device is the form of a rich  
25 message,

if the selected first communication network is the IP network, the first device is operable to send the rich message to the server via the IP network, and

if the selected first communication network is the CS network, the first device is operable to send a simplified message corresponding to the rich message to the server via the CS network.

5 8. The system for communicating across multiple networks according to claim 7, wherein if the selected second communication network is the IP network, the server is operable to send the rich message to the second device via the IP network, and if the selected second communication network is the CS network, the server is operable to send the simplified message corresponding to the rich message to the second device  
10 via the CS network.

9. The system for communicating across multiple networks according to claim 8, wherein the server is operable to recheck the state of the second communication network, and

15 if reselected second communication network is the IP network, the server synchronizes to the second device to replace the simplified message with the rich message in the second device.

10. The system for communicating across multiple networks according to claim 1, wherein the second device is operable to display the first identifier as the sender identifier on a user interface.  
20

11. The system for communicating across multiple networks according to claim 4, wherein when the second device requests another communication, the second device  
25 is operable to select the at least one second communication network among the plurality of second communication networks connected between the second device and the server, and the second device is operable to send the another communication

to the server via the selected second communication network using the first identifier as a recipient identifier.

12. The system for communicating across multiple networks according to claim 11,  
5 wherein the server is operable to select the at least one first communication network among the plurality of first communication networks connected between the first device and the server, and sends the another communication to the first device via the selected first communication network using the second identifier as the recipient identifier.

10

13. The system for communicating across multiple networks according to claim 12, wherein the server is operable to determine whether to use the second identifier as the recipient identifier depending on the selected first communication network.

14. The system for communicating across multiple networks according to claim 13,  
15 wherein if the selected first communication network is the IP network, the server is operable to send the another communication to the first device via the IP network, and if the selected first communication network is the CS network, the server is operable to send the another communication to the first device via the CS network using the  
20 second identifier as the recipient identifier.

15. The system for communicating across multiple networks according to claim 14,  
wherein when the another communication is a rich message, if the selected second communication network is the IP network, the second device is operable to send the  
25 rich message to the server via the IP network, and if the selected second communication network is the CS network, the second device is operable to send a simplified message corresponding to the rich message to the server via the CS network.

16. The system for communicating across multiple networks according to claim 15, wherein if the selected first communication network is the IP network, the server is operable to send the rich message to the first device via the IP network, and if the  
5 selected first communication network is the CS network, the server is operable to send the simplified message corresponding to the rich message to the first device via the CS network.

17. The system for communicating across multiple networks according to claim 16,  
10 wherein the server is operable to recheck the first communication network state, and

if reselected first communication network is the IP network, the server synchronizes to the first device to replace the simplified message with the rich message in the first device.

18. The system for communicating across multiple networks according to claim 1,  
15 wherein the first identifier is stored in connection with an international mobile subscriber identity (IMSI) of the first device in a home location register (HLR), and

when the first device signs up to an application, the application provider assigns the second identifier and update the HLR so that the second identifier is stored in  
20 connection with the IMSI.

19. The system for communicating across multiple networks according to claim 18, wherein the first identifier is a public number of the first device and the second identifier is a private number of the first device.

20. The system for communicating across multiple networks according to claim 1, wherein the communication includes at least one of either call or message.

21. A method for communicating across multiple networks comprising:

initiating, by a first device, a communication, wherein the first device is associated with a first identifier and is assigned a second identifier from an application  
5 provider;

selecting, by a first device, at least one first communication network among a plurality of first communication networks for establishing connection between the first device and the server;

10 sending the communication from the first device to the server via the selected first communication network using the second identifier as a sender identifier;

replacing, by the server, the second identifier with the first identifier;

selecting, by the server, at least one second communication network among a plurality of second communication networks connected between a second device and the server;

15 sending the communication from the server to the second device via the selected second communication network using the first identifier as the sender identifier; and

receiving, by the second device, the communication with the first identifier as the sender identifier from the server.

20

22. The method for communicating across multiple networks according to claim 21, wherein the first device is operable to check the state of the first communication network among the plurality of first communication networks connected between the first device and the server, and the server is further operable to check the state of the  
25 second communication network among the plurality of second communication networks connected between the second device and the server.



23. The method for communicating across multiple networks according to claim 22, wherein the plurality of first and second communication networks include CS network and IP network.

5 24. The method for communicating across multiple networks according to claim 23, wherein the first device checks IP network quality as the first communication network state and determines at least one of the IP network and the CS network depending on the checked IP network quality; and

the server checks IP network quality as the second communication network  
10 state and determines at least one of the IP network and the CS network depending on the checked IP network quality.

25. The method for communicating across multiple networks according to claim 24, wherein the server determines whether using the second identifier as the sender  
15 identifier depending on the selected first communication network.

26. The method for communicating across multiple networks according to claim 25, wherein if the selected first communication network is the IP network, the first device sends the communication to the server via the IP network, and

20 if the selected first communication network is the CS network, the first device sends the communication to the server via the CS network using the second identifier as the sender identifier.

27. The method for communicating across multiple networks according to claim 26,  
25 wherein the first device requests to send a rich message,

if the selected first communication network is the IP network, the first device sends the rich message to the server via the IP network, and

if the selected first communication network is the CS network, the first device sends a simplified message corresponding to the rich message to the server via the CS network.

- 5 28. The method for communicating across multiple networks according to claim 27, wherein if the selected second communication network is the IP network, the server sends the rich message to the second device via the IP network, and

if the selected second communication network is the CS network, the server sends the simplified message corresponding to the rich message to the second device  
10 via the CS network.

29. The method for communicating across multiple networks according to claim 28, wherein the server rechecks the second communication network state, and

if reselected second communication network is the IP network, the server  
15 synchronizes to the second device to replace the simplified message with the rich message in the second device.

30. The method for communicating across multiple networks according to claim 21, wherein the second device displays the first identifier as the sender identifier on a  
20 display.

31. The method for communicating across multiple networks according to claim 24, wherein when the second device requests another communication, the second device selects the at least one second communication network among the plurality of the  
25 second communication networks connected between the second device and the server, and

the second device sends the another communication to the server via the selected second communication network using the first identifier as a recipient identifier.

- 5     32.     The method for communicating across multiple networks according to claim 31, wherein the server selects the at least one first communication network among the plurality of the first communication networks connected between the first device and the server, and sends the another communication to the first device via the selected first communication network using the second identifier as the recipient identifier.

10

33.     The method for communicating across multiple networks according to claim 32, wherein the server determines whether using the second identifier as the recipient identifier depending on the selected first communication network.

- 15     34.     The method for communicating across multiple networks according to claim 33, wherein if the selected first communication network is the IP network, the server sends the another communication to the first device via the IP network, and

if the selected first communication network is the CS network, the server sends the another communication to the first device via the CS network using the second  
20     identifier as the recipient identifier.

35.     The method for communicating across multiple networks according to claim 34, wherein the second device requests to send a rich message,

if the selected second communication network is the IP network, the second  
25     device sends the rich message to the server via the IP network, and

if the selected second communication network is the CS network, the second device sends a simplified message corresponding to the rich message to the server via the CS network.

- 5 36. The method for communicating across multiple networks according to claim 35, wherein if the selected first communication network is the IP network, the server sends the rich message to the first device via the IP network, and

if the selected first communication network is the CS network, the server sends the simplified message corresponding to the rich message to the first device via the  
10 CS network.

37. The method for communicating across multiple networks according to claim 36, wherein the server rechecks the first communication network state, and

if reselected first communication network is the IP network, the server  
15 synchronizes to the first device to replace the simplified message with the rich message in the first device.

38. The method for communicating across multiple networks according to claim 21, wherein the first identifier is stored in connection with an IMSI of the first device in a  
20 HLR, and

when the first device signs up to an application, the application provider assigns the second identifier and update the HLR so that the second identifier is stored in connection with the IMSI.

- 25 39. The method for communicating across multiple networks according to claim 38, wherein the first identifier is a public number of the first device and the second identifier is a private number of the first device.

40. The method for communicating across multiple networks according to claim 21, wherein the communication includes at least one of call and message.

5 41. A communication facilitator for facilitating communication between parties across multiple networks, comprising:

receiving a communication from a first device associated with a first identifier via a selected first communication network using a second identifier as a sender identifier, wherein the first device is assigned the second identifier from an application  
10 provider, and the selected first communication network is selected among a plurality of first communication networks connected between the first device and the communication facilitator by the first device;

replacing the second identifier with the first identifier;

selecting at least one second communication network among a plurality of  
15 second communication networks connected between a second device and the communication facilitator; and

sending the communication to the second device via the selected second communication network using the first identifier as the sender identifier.

20 42. The communication facilitator for facilitating communication between parties across multiple networks according to claim 41, wherein the first device checks first communication network state among the plurality of first communication networks connected between the first device and the communication facilitator, and

the communication facilitator checks second communication network state  
25 among the plurality of second communication networks connected between the second device and the communication facilitator.

43. The communication facilitator for facilitating communication between parties across multiple networks according to claim 42, wherein the plurality of first and second communication networks include CS network and IP network.

5 44. The communication facilitator for facilitating communication between parties across multiple networks according to claim 43, wherein the first device checks IP network quality as the first communication network state and determines at least one of the IP network and the CS network depending on the checked IP network quality; and

10 the communication facilitator checks IP network quality as the second communication network state and determines at least one of the IP network and the CS network depending on the checked IP network quality.

15 45. The communication facilitator for facilitating communication between parties across multiple networks according to claim 44, wherein the communication facilitator determines whether using the second identifier as the sender identifier depending on the selected first communication network.

20 46. The communication facilitator for facilitating communication between parties across multiple networks according to claim 45, wherein if the selected first communication network is the IP network, the communication facilitator receives the communication from the first device via the IP network, and

if the selected first communication network is the CS network, the communication facilitator receives the communication from the first device via the CS network using the second identifier as the sender identifier.

25

47. The communication facilitator for facilitating communication between parties across multiple networks according to claim 46, wherein the communication facilitator receives a request for sending a rich message,

if the selected first communication network is the IP network, the communication facilitator receives the rich message from the first device via the IP network, and

if the selected first communication network is the CS network, the communication facilitator receives a simplified message corresponding to the rich message from the first device via the CS network.

10

48. The communication facilitator for facilitating communication between parties across multiple networks according to claim 47, wherein if the selected second communication network is the IP network, the communication facilitator sends the rich message to the second device via the IP network, and

if the selected second communication network is the CS network, the communication facilitator sends the simplified message corresponding to the rich message to the second device via the CS network.

15

49. The communication facilitator for facilitating communication between parties across multiple networks according to claim 48, wherein the communication facilitator rechecks the second communication network state, and

20

if reselected second communication network is the IP network, the communication facilitator synchronizes to the second device to replace the simplified message with the rich message in the second device.

25

50. The communication facilitator for facilitating communication between parties across multiple networks according to claim 44, wherein when the communication

facilitator receives a request for an another communication from the second device, the second device selects the at least one second communication network among the plurality of the second communication networks connected between the second device and the communication facilitator, and

5           the communication facilitator receives the another communication from the second device via the selected second communication network using the first identifier as a recipient identifier.

51.   The communication facilitator for facilitating communication between parties  
10   across multiple networks according to claim 50, wherein the communication facilitator selects the at least one first communication network among the plurality of the first communication networks connected between the first device and the communication facilitator, and sends the another communication to the first device via the selected first communication network using the second identifier as the recipient identifier.

15

52.   The communication facilitator for facilitating communication between parties across multiple networks according to claim 51, wherein the communication facilitator determines whether using the second identifier as the recipient identifier depending on the selected first communication network.

20

53.   The communication facilitator for facilitating communication between parties across multiple networks according to claim 52, wherein if the selected first communication network is the IP network, the communication facilitator sends the another communication to the first device via the IP network, and

25           if the selected first communication network is the CS network, the communication facilitator sends the another communication to the first device via the CS network using the second identifier as the recipient identifier.



54. The communication facilitator for facilitating communication between parties across multiple networks according to claim 53, wherein the communication facilitator receives a request for sending a rich message from the second device,

if the selected second communication network is the IP network, the communication facilitator receives the rich message from the second device via the IP network, and

if the selected second communication network is the CS network, the communication facilitator receives a simplified message corresponding to the rich message from the second device via the CS network.

10

55. The communication facilitator for facilitating communication between parties across multiple networks according to claim 54, wherein if the selected first communication network is the IP network, the communication facilitator sends the rich message to the first device via the IP network, and

if the selected first communication network is the CS network, the communication facilitator sends the simplified message corresponding to the rich message to the first device via the CS network.

15

56. The communication facilitator for facilitating communication between parties across multiple networks according to claim 55, wherein the communication facilitator rechecks the first communication network state, and

20

if reselected first communication network is the IP network, the communication facilitator synchronizes to the first device to replace the simplified message with the rich message in the first device.

25

57. The communication facilitator for facilitating communication between parties across multiple networks according to claim 41, wherein the first identifier is stored in connection with an IMSI of the first device in a HLR, and

when the first device signs up to an application, the application provider assigns  
5 the second identifier and update the HLR so that the second identifier is stored in connection with the IMSI.

58. The communication facilitator for facilitating communication between parties across multiple networks according to claim 57, wherein the first identifier is a public  
10 number of the first device and the second identifier is a private number of the first device.

59. The communication facilitator for facilitating communication between parties across multiple networks according to claim 41, wherein the communication includes  
15 at least one of call and message.

60. A non-transitory computer readable medium containing executable software instructions thereon wherein when installed and executed on a mobile device of a user for facilitating communication between parties in multi-network, performs a method  
20 comprising the steps of:

initiating a communication, wherein the mobile device is associated with a first identifier and is assigned a second identifier from an application provider;

selecting at least one first communication network among a plurality of first communication networks connected between the mobile device and a server;

25 sending the communication from the mobile device to the server via the selected first communication network using the second identifier as a sender identifier;

sending an instruction to the server to replace the second identifier with the first identifier;

sending an instruction to the server to select at least one second communication network among a plurality of second communication networks  
5 connected between a second device and the server; and

sending an instruction to the server to send the communication from the server to the second device via the selected second communication network using the first identifier as the sender identifier.

1/9

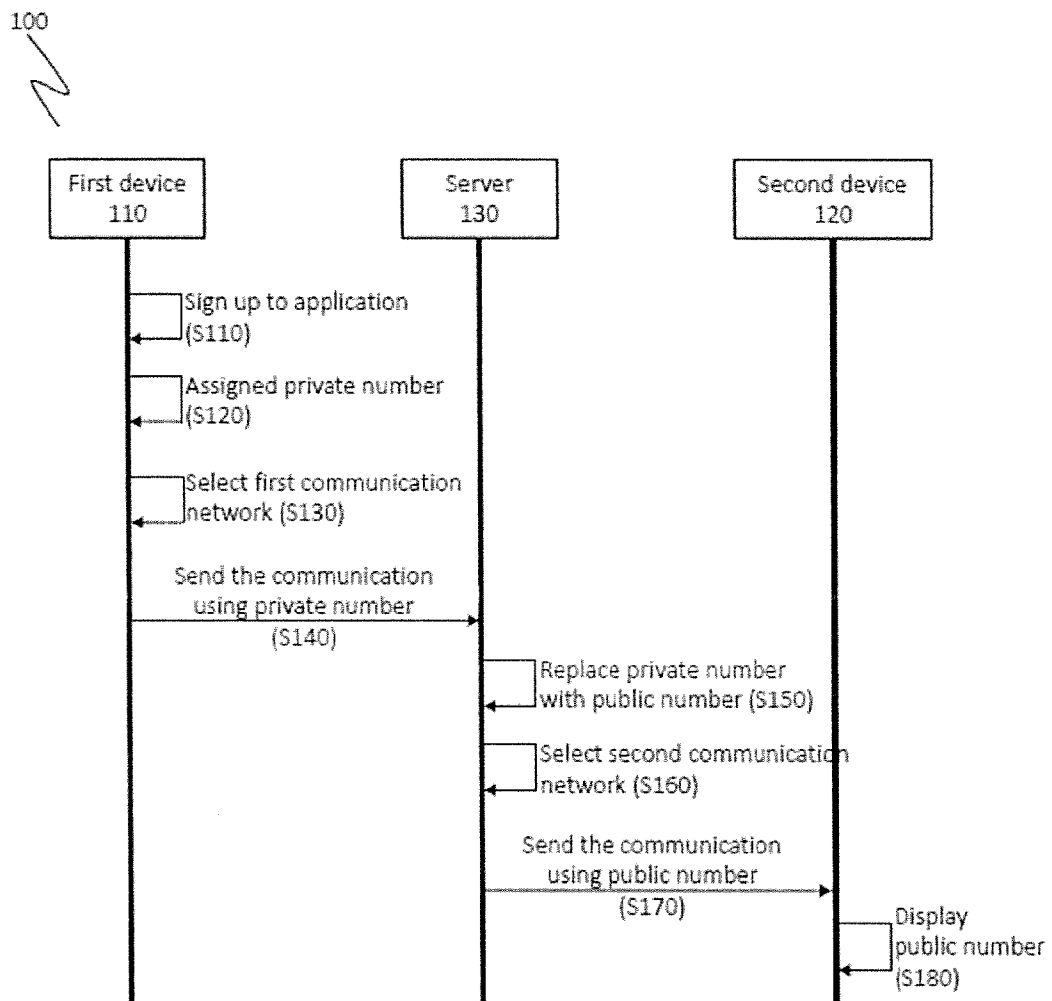

Fig. 1

2/9

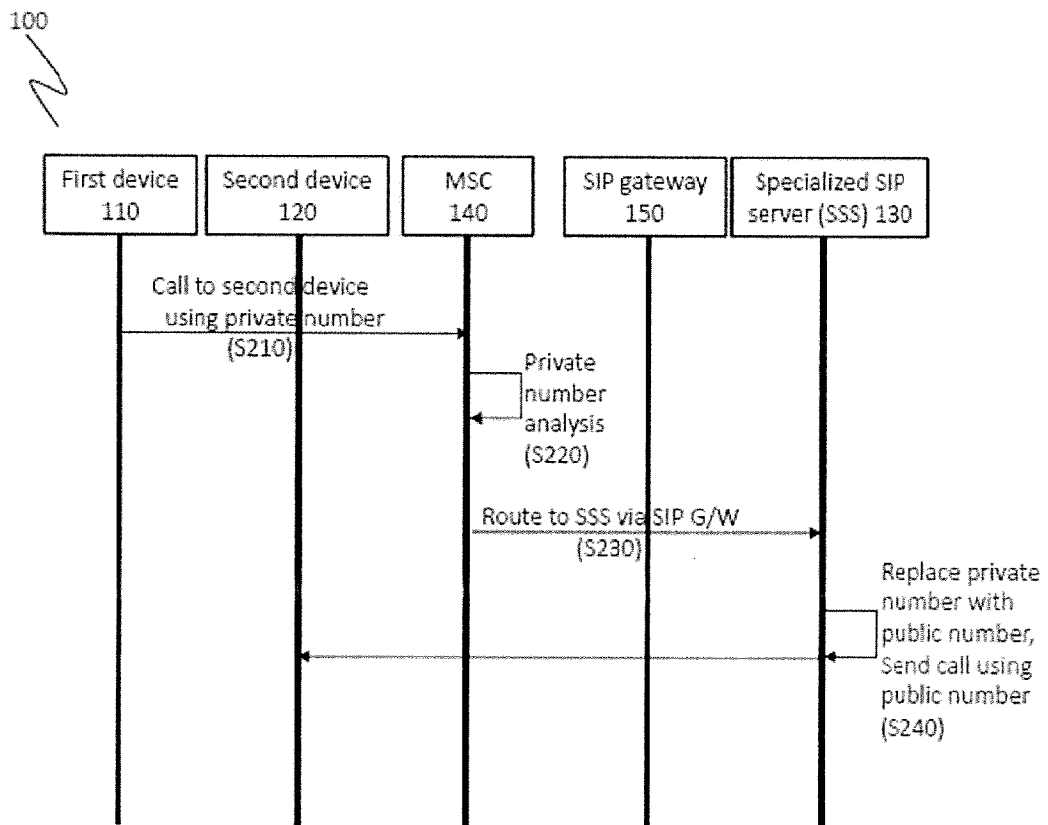

Fig. 2

3/9

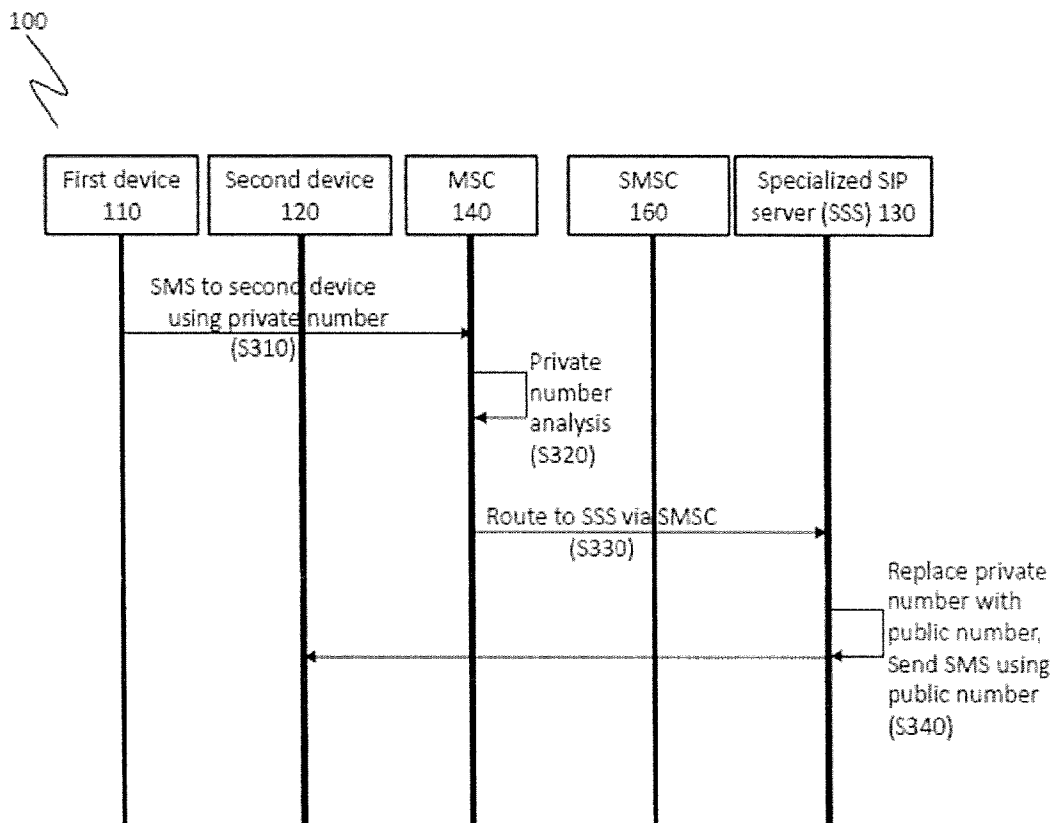

Fig. 3

4/9

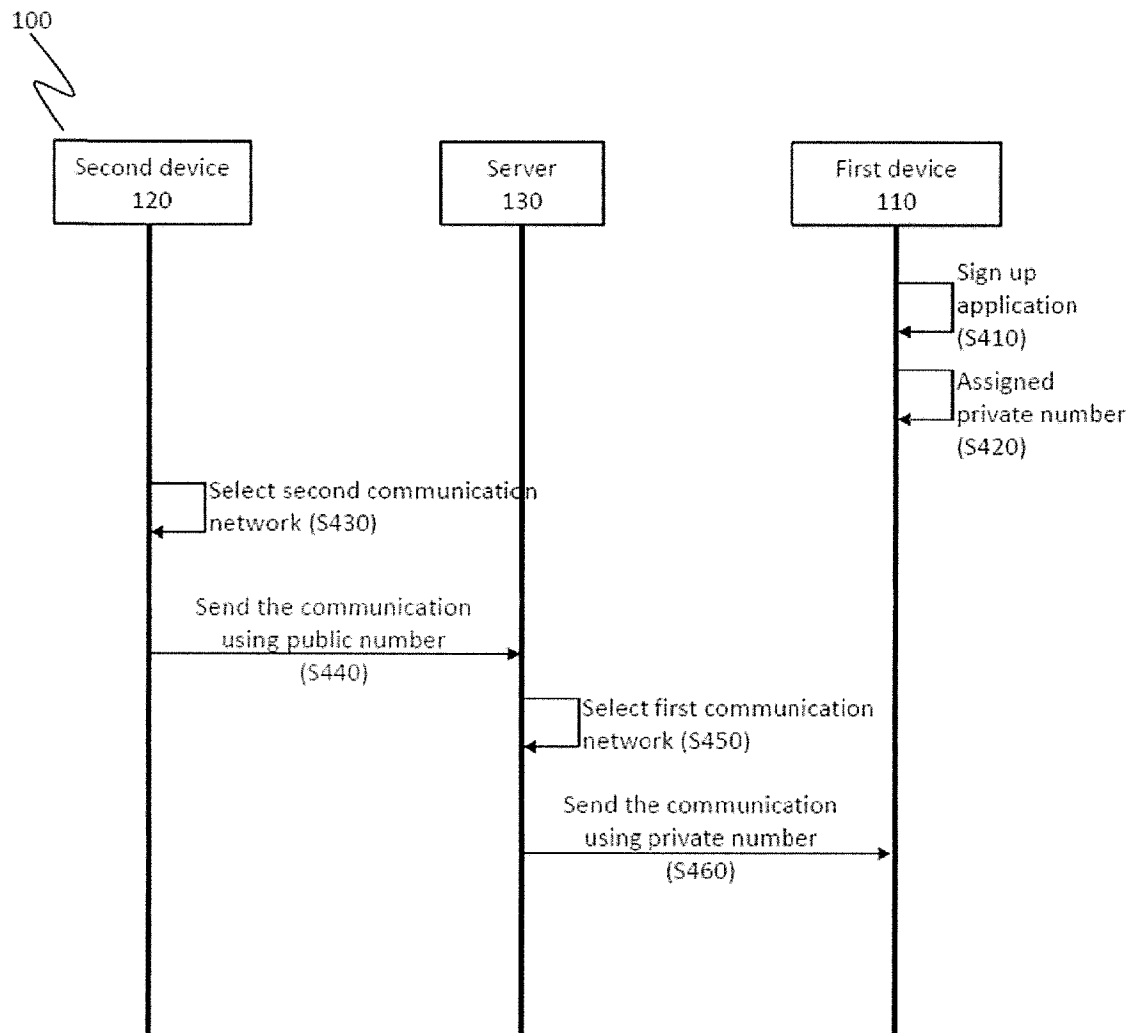

Fig. 4

5/9

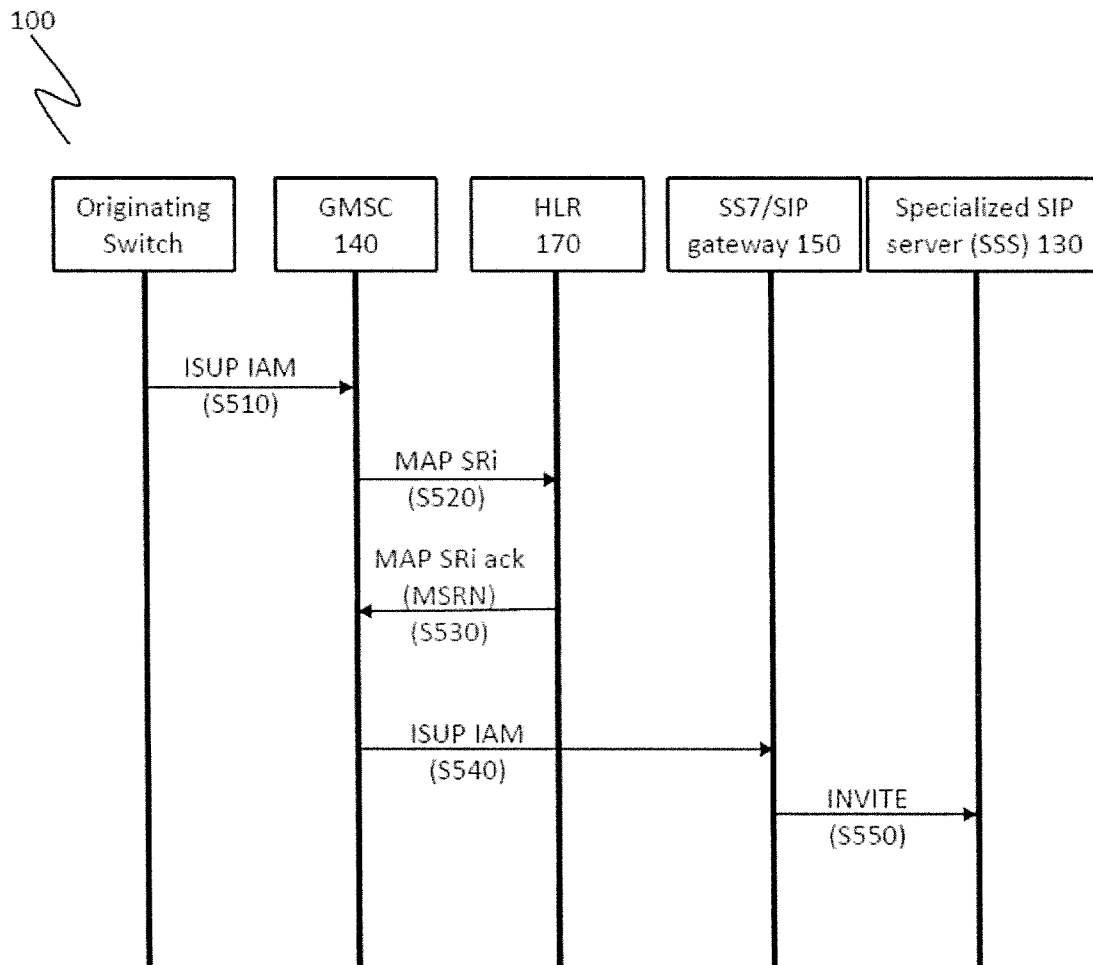

Fig. 5



6/9

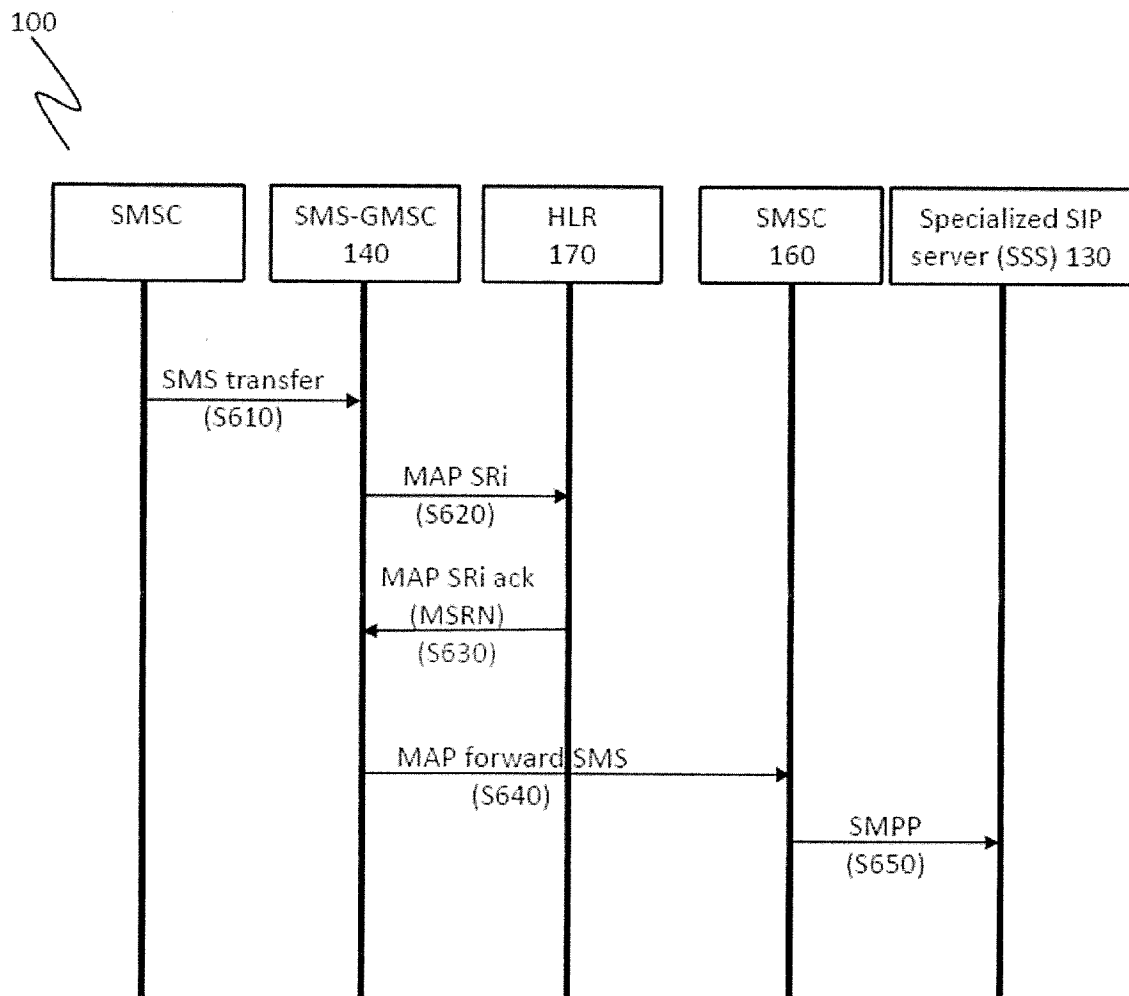

Fig. 6

7/9

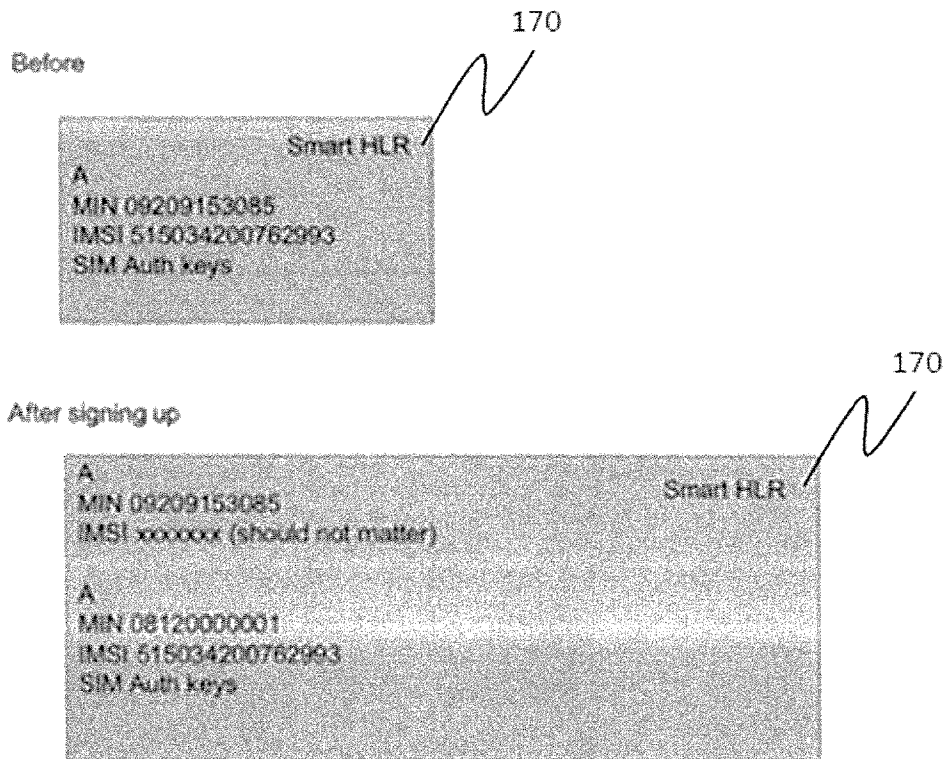

Fig. 7

8/9

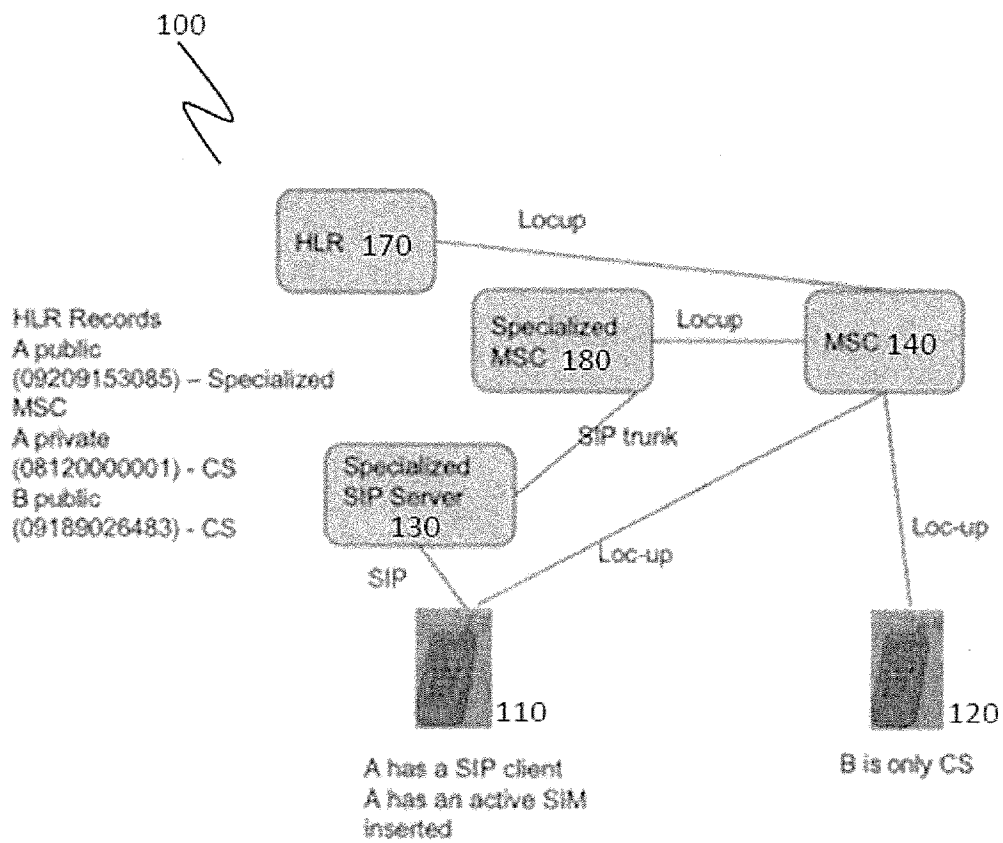

Fig. 8

9/9

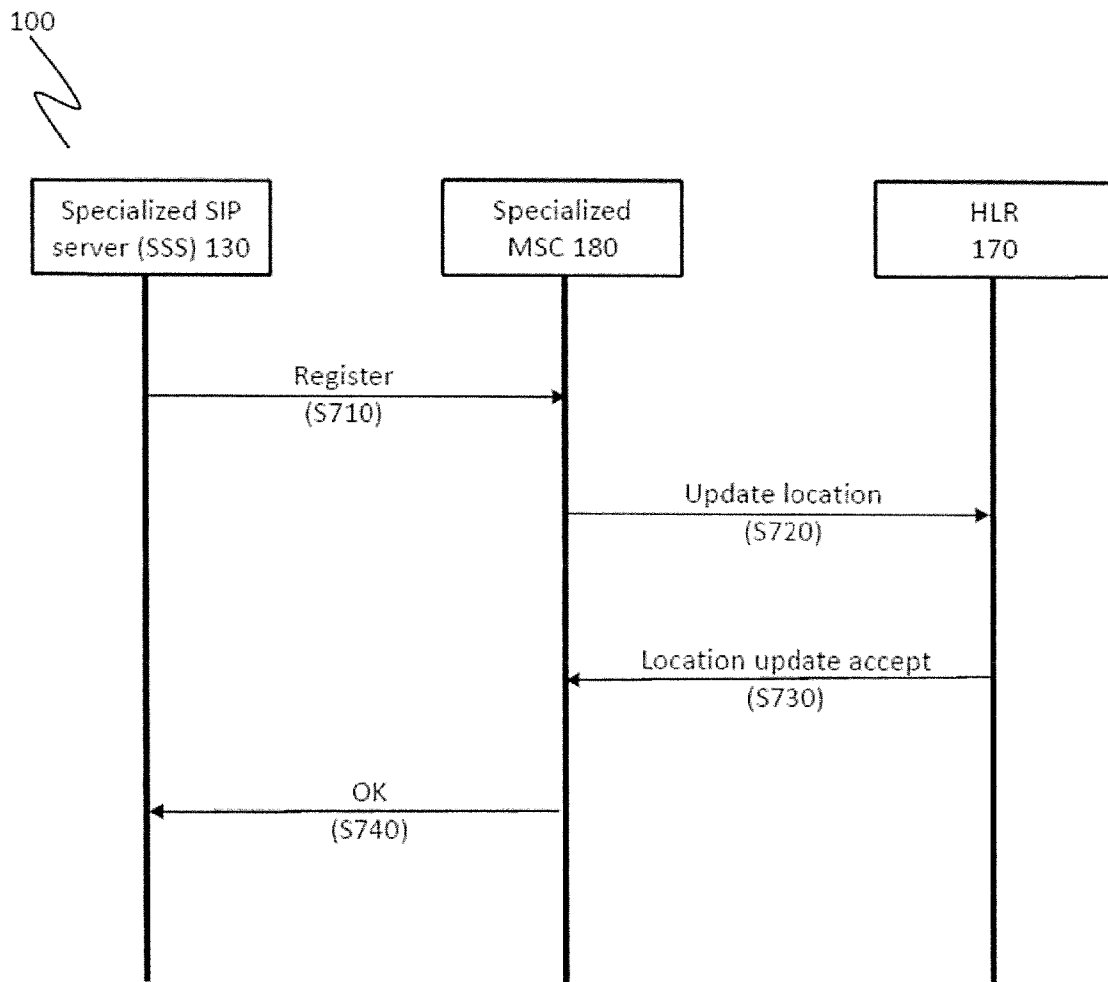

Fig. 9

# INTERNATIONAL SEARCH REPORT

International application No.

**PCT/SG2017/050276**

## A. CLASSIFICATION OF SUBJECT MATTER

**H04W 76/02 (2009.01) H04W 48/18 (2009.01) H04W 8/26 (2009.01) H04W 88/06 (2009.01)**

According to International Patent Classification (IPC)

## B. FIELDS SEARCHED

Minimum documentation searched (classification system followed by classification symbols)

H04W

Documentation searched other than minimum documentation to the extent that such documents are included in the fields searched

Electronic data base consulted during the international search (name of data base and, where practicable, search terms used)

Fampat, Scopus, CNKI: public, private, virtual, ID, number, circuit switched, CS, IP, select, network, 私有号码, 公共号码 and other related terms.

## C. DOCUMENTS CONSIDERED TO BE RELEVANT

Category*	Citation of document, with indication, where appropriate, of the relevant passages	Relevant to claim No.
X	US 2014/0335854 A1 (LABAUVE L. ET AL.) 13 November 2014 Figs. 11, 12; paras. [0013] [0017] [0079] [0084] [0103]-[0109] [0112] [0125] [0126]	1-60
X	WO 2007/047580 A2 (PAGE2CELL INC.) 26 April 2007 Fig. 1; page 10, lines 25-28	1, 21, 41, 60
X	CN 102413453 A (ZTE CORP) 11 April 2012 Fig. 12; paras. [0178] [0194]-[0202] of the original non-English language document (a machine translation is enclosed <b>only</b> for your reference)	1, 21, 41, 60
A	WO 2008/109995 A1 (BLUESLICE NETWORKS INC.) 18 September 2008 Para. [0004]	
A	US 2007/0064607 A1 (MOON J. W. ET AL.) 22 March 2007 Paras. [0006]-[0008]	

☒ Further documents are listed in the continuation of Box C.

☒ See patent family annex.

\*Special categories of cited documents:

"A" document defining the general state of the art which is not considered to be of particular relevance

"E" earlier application or patent but published on or after the international filing date

"L" document which may throw doubts on priority claim(s) or which is cited to establish the publication date of another citation or other special reason (as specified)

"O" document referring to an oral disclosure, use, exhibition or other means

"P" document published prior to the international filing date but later than the priority date claimed

"T" later document published after the international filing date or priority date and not in conflict with the application but cited to understand the principle or theory underlying the invention

"X" document of particular relevance; the claimed invention cannot be considered novel or cannot be considered to involve an inventive step when the document is taken alone

"Y" document of particular relevance; the claimed invention cannot be considered to involve an inventive step when the document is combined with one or more other such documents, such combination being obvious to a person skilled in the art

"&" document member of the same patent family

Date of the actual completion of the international search

12/07/2017

(day/month/year)

Date of mailing of the international search report

01/08/2017

(day/month/year)

Name and mailing address of the ISA/SG

**Intellectual Property Office of Singapore**  
51 Bras Basah Road  
#01-01 Manulife Centre  
Singapore 189554

Email: pct@ipos.gov.sg

Authorized officer

Cai Chengjie (Dr)

IPOS Customer Service Tel. No.: (+65) 6339 8616

**INTERNATIONAL SEARCH REPORT**

International application No.

**PCT/SG2017/050276****C (Continuation). DOCUMENTS CONSIDERED TO BE RELEVANT**

Category*	Citation of document, with indication, where appropriate, of the relevant passages	Relevant to claim No.
A	US 2014/0201293 A1 (TURAKHIA B.) 17 July 2014 Para. [0015]	
A	WO 2009/124938 A2 (NOKIA SIEMENS NETWORKS) 15 October 2009 The whole document.	

**INTERNATIONAL SEARCH REPORT**

Information on patent family members

International application No.

**PCT/SG2017/050276**

*Note: This Annex lists known patent family members relating to the patent documents cited in this International Search Report. This Authority is in no way liable for these particulars which are merely given for the purpose of information.*

<b>Patent document cited in search report</b>	<b>Publication date</b>	<b>Patent family member(s)</b>	<b>Publication date</b>
US 2014/0335854 A1	13/11/2014	US 2007/015535 A1 US 2007/015536 A1 US 2006/229098 A1 US 2006/229101 A1 US 2015/156684 A1 US 2015/257045 A1 WO2008011349 A2	18/01/2007 18/01/2007 12/10/2006 12/10/2006 04/06/2015 10/09/2015 24/01/2008
WO 2007/047580 A2	26/04/2007	US 2007/121863 A1 US 2016/057617 A1	31/05/2007 25/02/2016
CN 102413453 A	11/04/2012	NONE	
WO 2008/109995 A1	18/09/2008	EP 2130324 A1	09/12/2009
US 2007/0064607 A1	22/03/2007	JP 2007526690 A KR 100429097 B1 WO 2005/079030 A1	13/09/2007 29/04/2004 25/08/2005
US 2014/0201293 A1	17/07/2014	WO 2014/108913 A1	17/07/2014
WO 2009/124938 A2	15/10/2009	EP 2272242 A2 US 2011/032906 A1	12/01/2011 10/02/2011