



US00D598366S

(12) **United States Design Patent**  
**Kanemaru**

(10) **Patent No.:** **US D598,366 S**

(45) **Date of Patent:** **\*\* Aug. 18, 2009**

(54) **TREAD PORTION OF AN AUTOMOBILE TIRE**

(75) Inventor: **Shinya Kanemaru**, Chuo-ku (JP)

(73) Assignee: **Bridgestone Corporation**, Tokyo (JP)

(\*\*) Term: **14 Years**

(21) Appl. No.: **29/264,433**

(22) Filed: **Aug. 10, 2006**

(30) **Foreign Application Priority Data**

Feb. 10, 2006 (JP) ..... 2006-002998

(51) **LOC (9) Cl.** ..... **12-15**

(52) **U.S. Cl.** ..... **D12/543**

(58) **Field of Classification Search** ..... D12/505-567;  
152/209.1, 209.12, 209.18, 209.25  
See application file for complete search history.

(56) **References Cited**

**U.S. PATENT DOCUMENTS**

- D220,605 S \* 4/1971 Hoke ..... D12/561
- D350,319 S \* 9/1994 Egan et al. .... D12/564
- D517,000 S \* 3/2006 Allen et al. .... D12/579
- D541,734 S \* 5/2007 Yoshiya ..... D12/549
- D556,671 S \* 12/2007 Nonaka ..... D12/567

**FOREIGN PATENT DOCUMENTS**

- JP 962564 9/1996
- JP 1169260 3/2003

\* cited by examiner

*Primary Examiner*—Caron Veynar  
*Assistant Examiner*—George D Kirschbaum  
(74) *Attorney, Agent, or Firm*—Sughrue Mion, PLLC

(57) **CLAIM**

The ornamental design for a tread portion of an automobile tire, as shown and described.

**DESCRIPTION**

FIG. 1 is a perspective view of an automobile tire, it being understood that the tread pattern repeats uniformly throughout the circumference of the tire.

FIG. 2 is a front elevation view thereof. A top plan view and a bottom plan view are identical with the front elevation view.

FIG. 3 is a rear elevation view thereof.

FIG. 4 is a right side elevation view thereof.

FIG. 5 is a left side elevation view thereof.

FIG. 6 is an enlarged fragmentary front view thereof; and,

FIG. 7 is an enlarged cross-sectional view thereof taken along line 7—7 in FIG. 6.

In the drawings, the broken lines defining a tire sidewall and inner bead depict environmental subject matter that forms no part of the claimed design.

In the drawings, the dark stippled surface shading represents the recessed portion of the tread grooves, having the depth shown in FIG. 7.

**1 Claim, 7 Drawing Sheets**

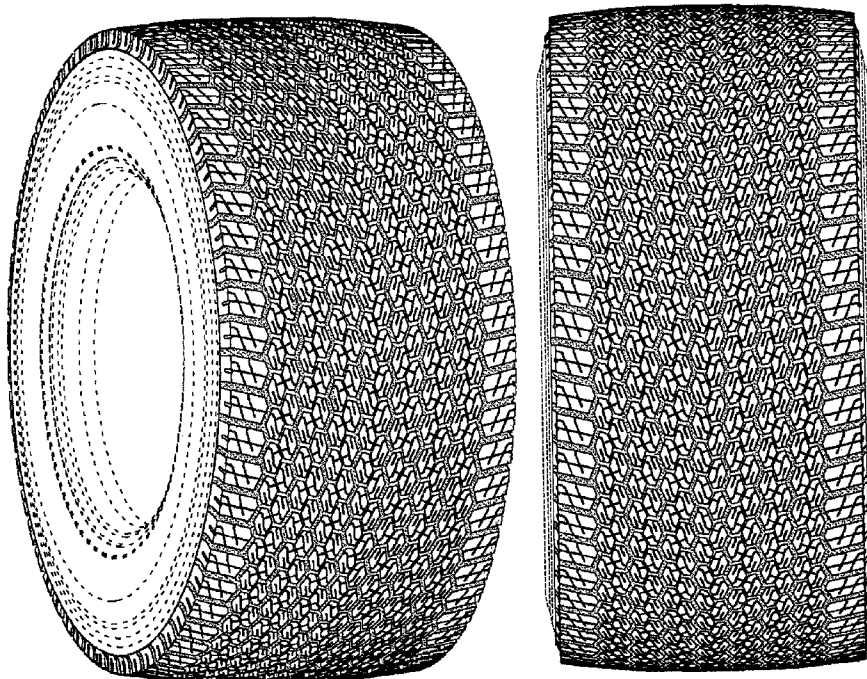

FIG. 1

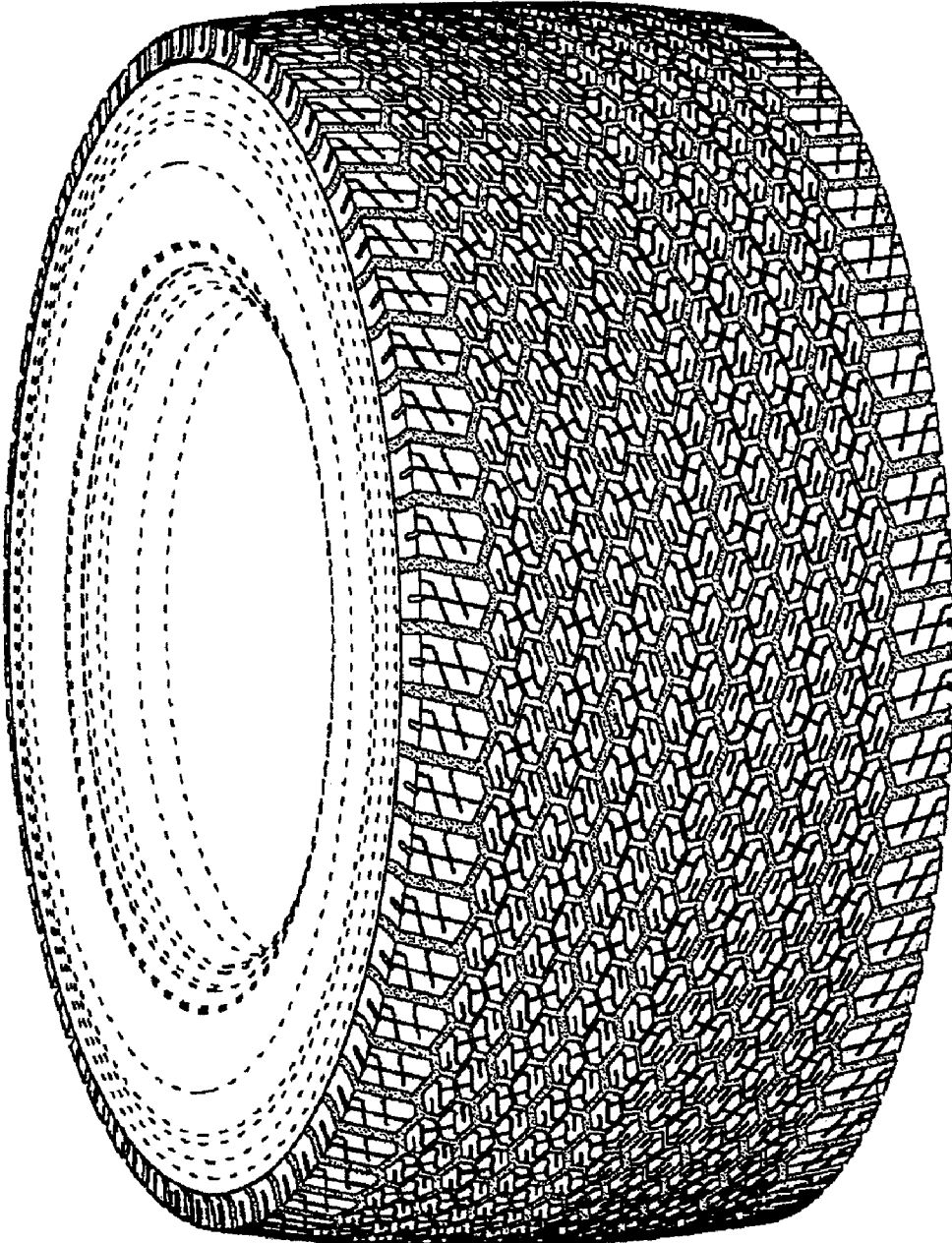

FIG. 2

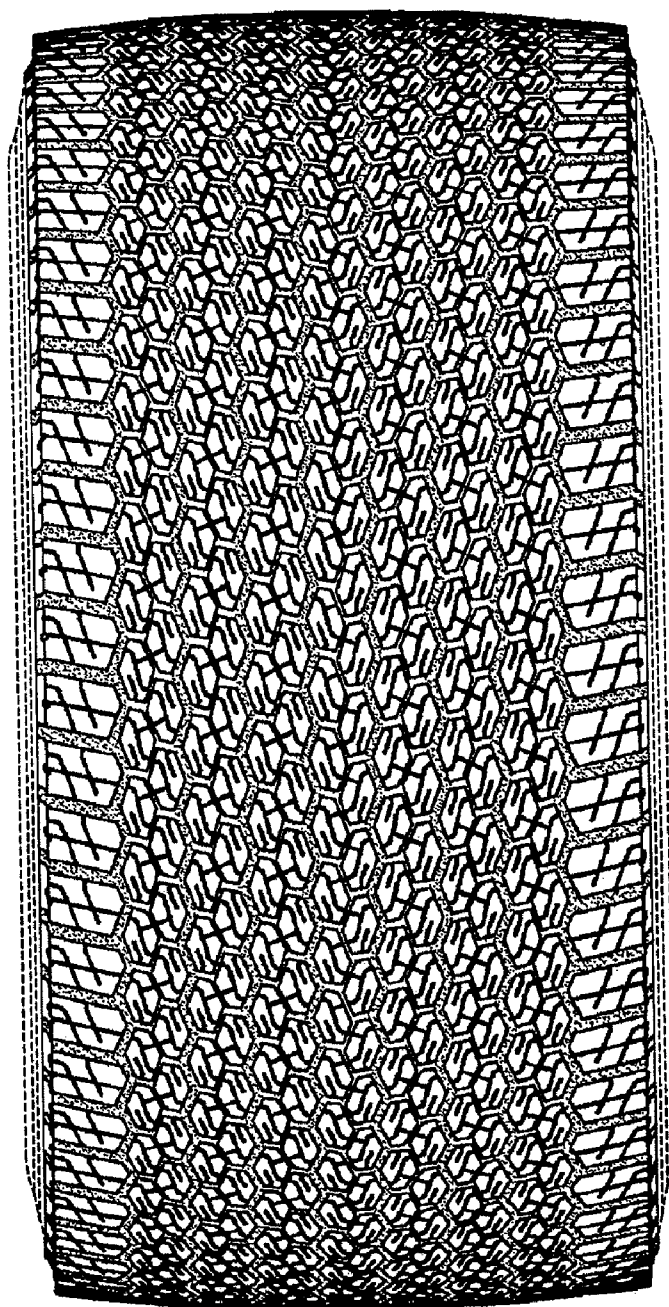

FIG. 3

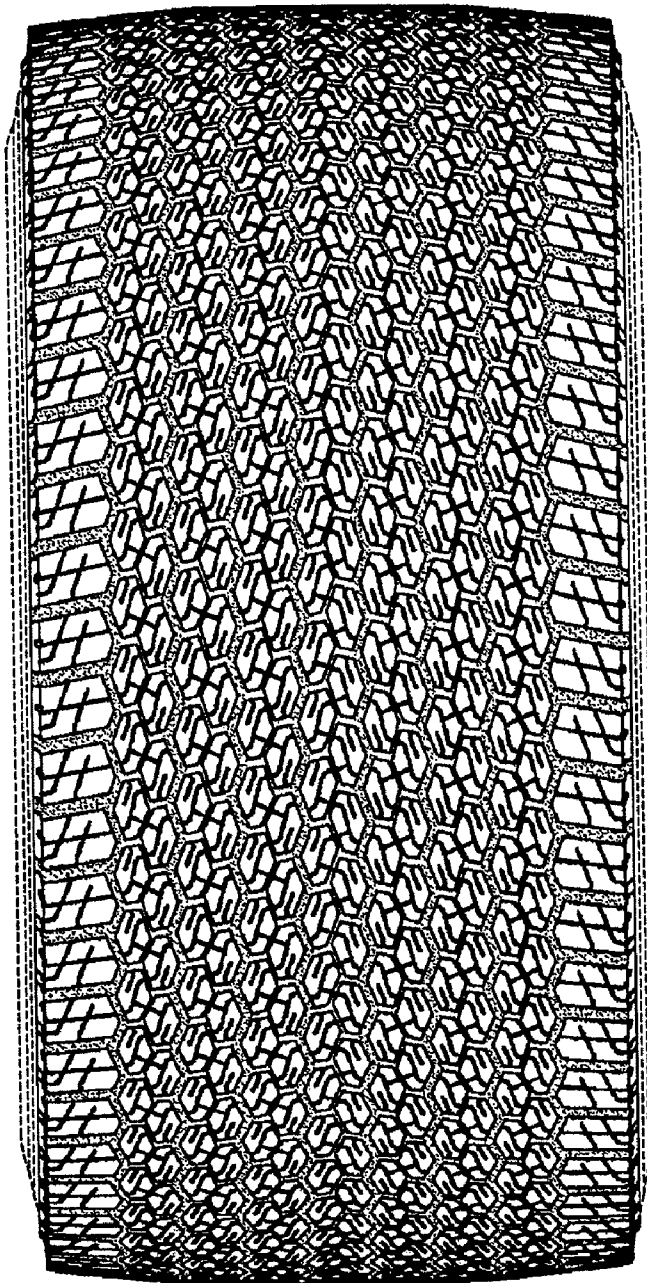

FIG. 4

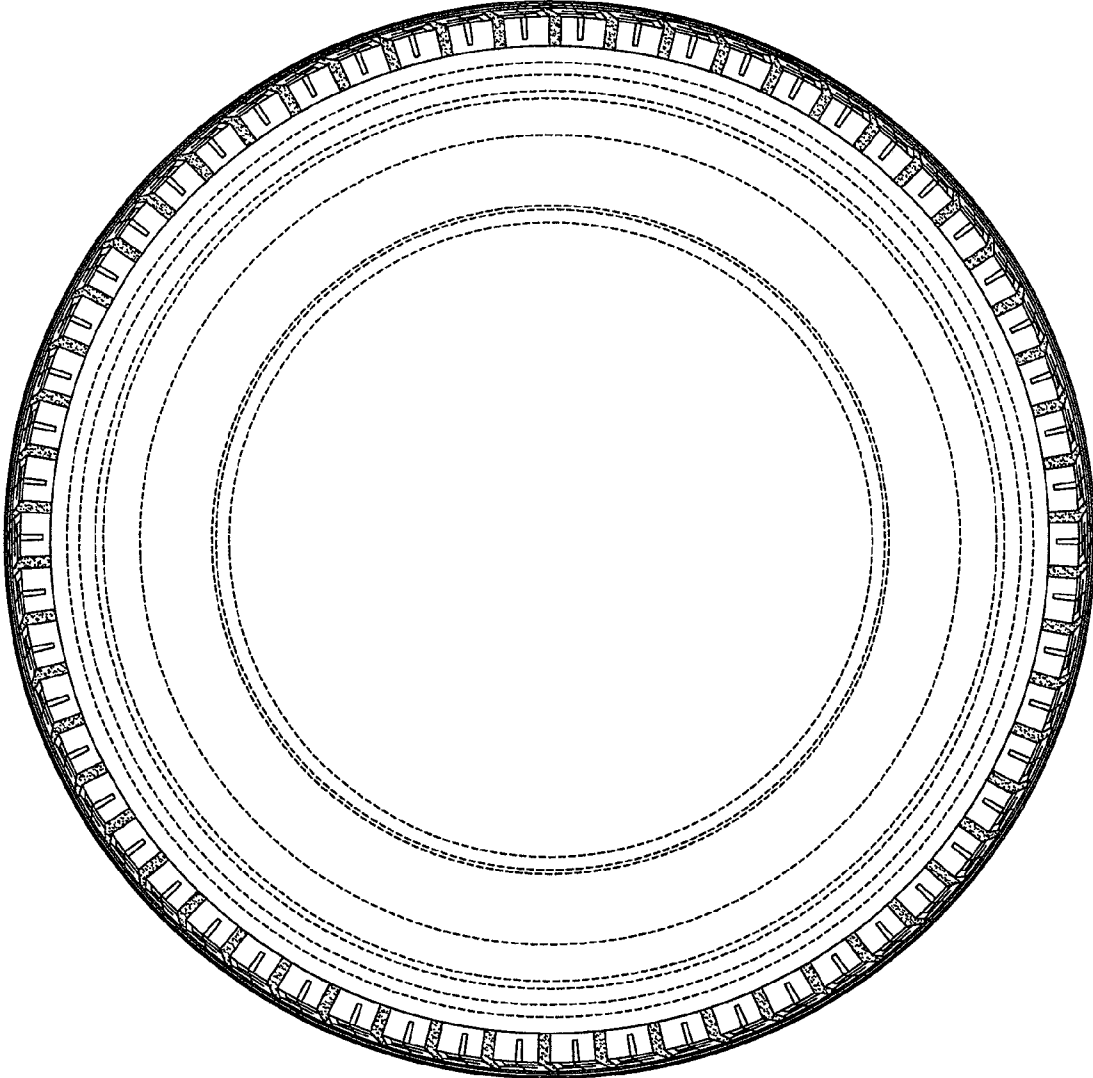

FIG. 5

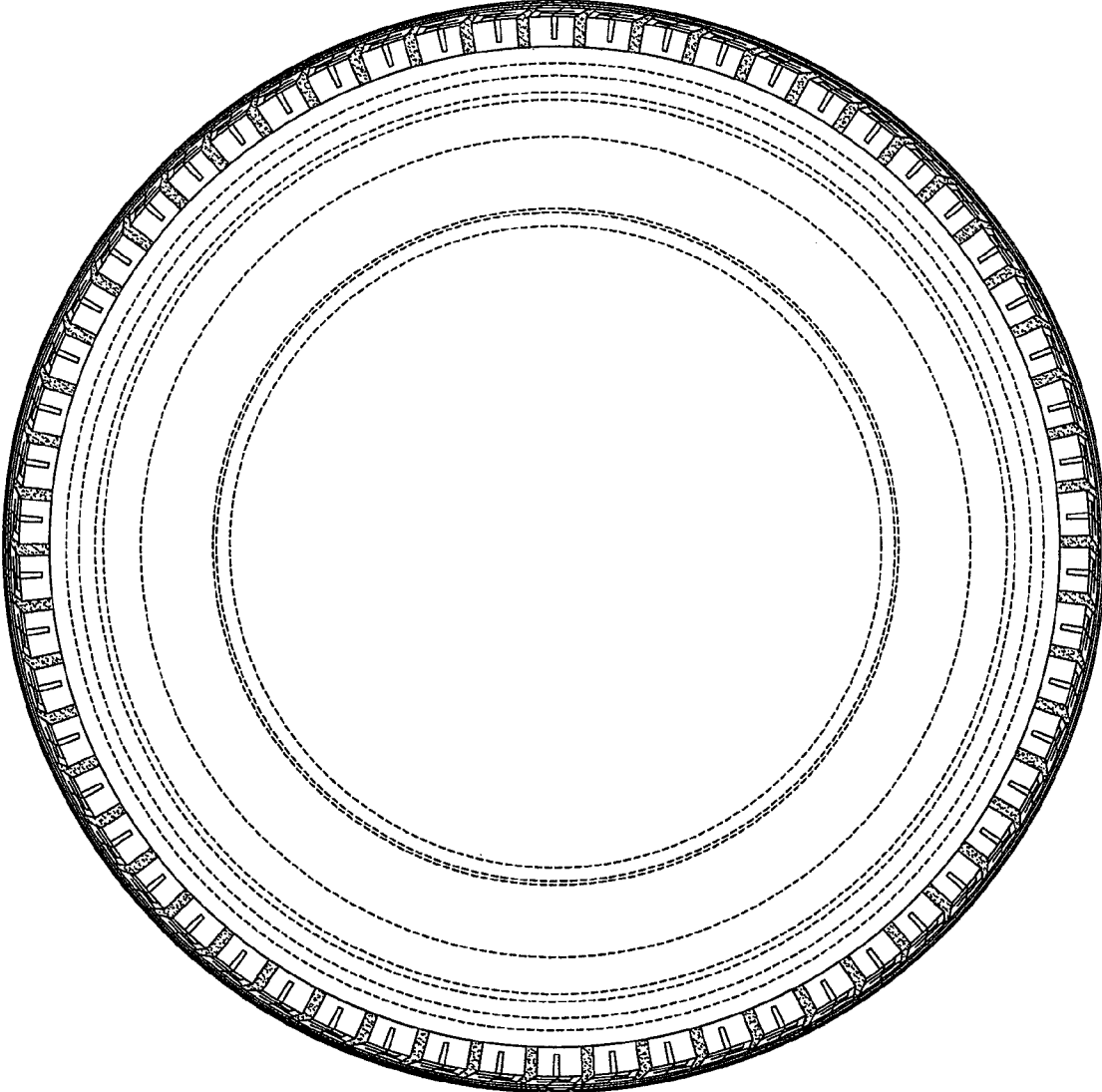

FIG. 6

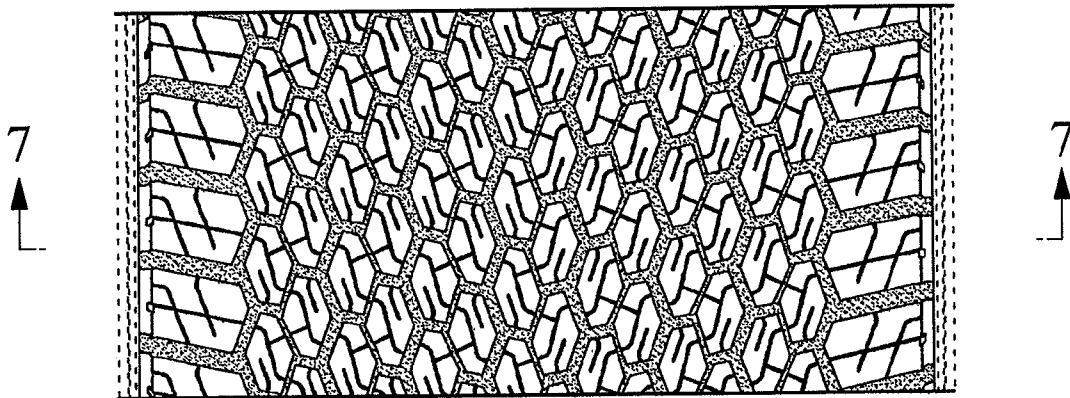

FIG. 7

