

(12) INTERNATIONAL APPLICATION PUBLISHED UNDER THE PATENT COOPERATION TREATY (PCT)

(19) World Intellectual Property Organization  
International Bureau



(43) International Publication Date  
9 August 2001 (09.08.2001)

PCT

(10) International Publication Number  
**WO 01/57834 A1**

(51) International Patent Classification<sup>7</sup>: **G09G 3/20, 3/28**

(74) Agent: **BAELE, Ingrid, A., F., M.**; Internationaal Octrooibureau B.V., Prof. Holstlaan 6, NL-5656 AA Eindhoven (NL).

(21) International Application Number: PCT/EP01/00114

(22) International Filing Date: 8 January 2001 (08.01.2001)

(81) Designated States (*national*): CN, JP, KR.

(25) Filing Language: English

(84) Designated States (*regional*): European patent (AT, BE, CH, CY, DE, DK, ES, FI, FR, GB, GR, IE, IT, LU, MC, NL, PT, SE, TR).

(26) Publication Language: English

(30) Priority Data:  
00200330.9 1 February 2000 (01.02.2000) EP

**Published:**

- with international search report
- before the expiration of the time limit for amending the claims and to be republished in the event of receipt of amendments

(71) Applicant: **KONINKLIJKE PHILIPS ELECTRONICS N.V.** [NL/NL]; Groenewoudseweg 1, NL-5621 BA Eindhoven (NL).

For two-letter codes and other abbreviations, refer to the "Guidance Notes on Codes and Abbreviations" appearing at the beginning of each regular issue of the PCT Gazette.

(72) Inventors: **HOLTSLAG, Antonius, H., M.**; Prof. Holstlaan 6, NL-5656 AA Eindhoven (NL). **HOPPENBROUWERS, Jurgen, J., L.**; Prof. Holstlaan 6, NL-5656 AA Eindhoven (NL).

(54) Title: METHOD OF DISPLAYING IMAGES ON A MATRIX DISPLAY DEVICE

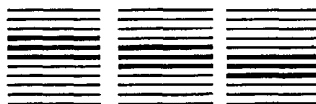
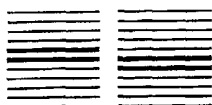

(57) **Abstract:** A method of displaying successive image frames on a matrix display device, where said device comprises a set of lines, and luminance value data are coded in subfields, e.g. plasma display panels (PDPs), plasma-addressed liquid crystal panels (PALCs), liquid crystal displays (LCDs), Polymer LED (PolyLEDs), Electroluminescent (EL) used for personal computers, television sets, etc. In order to reduce the address period, or addressing time without impairing image definition and without creating motion artefacts, grouping of adjacent lines in sets of lines is performed differently for each successive frame and for different regions of the display device, e.g. lines may be grouped by three in the upper half of the display, and by two in the lower one, in odd frames, and reversely in even frames. A common luminance value data for one or more subfields is addressed simultaneously to all lines of a set of lines.



WO 01/57834 A1

Method of displaying images on a matrix display device.

### Field of the invention

The invention relates to a method of displaying images on a subfield driven matrix display device.

The invention is applicable, inter alia, to plasma display panels (PDPs),  
5 plasma-addressed liquid crystal panels (PALCs), liquid crystal displays (LCDs), Polymer  
LED (PolyLEDs), Electroluminescent (EL) used for personal computers, television sets, etc.

### Background of the invention.

As shown in Fig. 1, a matrix display panel such as a plasma display panel  
10 comprises a set of data electrodes usually extending in the column direction and a set of  
scanning electrodes usually extending in the row direction.

One method of displaying luminance levels in such a plasma display panel is  
known from EP 0 890 941. In this method, a field, as shown in Fig. 2 comprises, say, 8  
subfields (in practice, 6 up to 12 subfields are used). Each subfield may comprise an erase  
15 period for conditioning the panel, an address period for priming the cells that should be lit  
during sustaining, and a sustain period during which the actual light is generated. The sustain  
period of each subfield is given, for example, a weight of 128, 64, 32, 16, 8, 4, 2, or 1  
corresponding to an 8-bit digital signal (b7,b6,b5,b4,b3,b2,b1) and allowing to obtain 256  
luminance levels. The total sustain period for one field should be as long as possible in order  
20 to obtain a high brightness.

The erase period is rather short, say, 0.2 ms , i.e.  $8 \times 0.2 \text{ ms} = 1.6 \text{ ms}$  per field.  
The address period is about 3  $\mu\text{s}$  per line. For a VGA display, comprising 480 display lines,  
the address period per subfield equals  $480 \times 3 \mu\text{s} = 1.5 \text{ ms}$ . At 8 subfields per field, the total  
address period is therefore 12 ms. At a field rate of 60Hz (period 16.6 ms), only 3ms is left as  
25 the total sustain period per field.

The reduction of the address period is one of the main challenges in the design  
of a plasma display panel.

Methods have been developed for reducing the address period, thereby  
increasing the sustain period.

Two methods of reducing the address period are disclosed in EP-A-0 890 941. In these methods, the high-weight subfields b8,b7,b6,b5 are addressed for each display line, and the low-weight subfields b4,b3,b2,b1 are addressed for only part of the display lines.

In the first of these methods, the odd low-weight subfields b3,b1 are addressed to odd-numbered scanning lines and the even low-weight subfields b4,b2 are addressed to even-numbered scanning lines.

In the second of these methods, two adjacent scanning electrodes are addressed simultaneously with the same data (quasi-whole scanning).

Both of these methods allow a reduction of the address period by a factor of two for doubled subfields, or of the total address period by 25%, thereby allowing a substantial increase of the duration of the sustain period.

These methods improve the brightness of the video signal displayed, but at the expense of a loss of quality in comparison with the original signal. A loss of resolution and/or of sharpness is induced by the omission of half of the lines in the first method, and by the duplication of the lines in the second method. Moreover, the average brightness of the image displayed may not correspond to that of the original image.

#### Summary of the invention

It is an object of the invention to provide a method of displaying successive image frames or fields on a matrix display device of which more than one line is simultaneously addressed to increase the brightness through a reduction of the address period, in which there is less loss of resolution and/or fewer motion artefacts are introduced in moving pictures.

The invention provides a method of displaying successive image fields on a matrix display device as defined in claim 1. According the invention, sets of adjacent lines (i.e. 2, 3 or more lines) are formed, and the same luminance value for some of the least significant subfields is displayed. By addressing more lines simultaneously, the address period is reduced, thereby leaving more time for the sustain period. The value displayed may be the average value of the original individual values. By grouping the lines differently in successive frames and/or different areas of the display, further reduction of the address period is obtained, without loss of resolution.

More specific aspects of the invention are set out in the dependent claims.

These and other aspects of the invention are apparent from and will be elucidated with reference to the embodiment(s) described hereinafter with reference to the accompanying drawings.

5 Brief description of the drawings

In the drawings:

Fig. 1 schematically illustrates a prior art method (single line addressing);

Fig. 2 shows a subfield distribution, and the time gain obtained by double line addressing of the three least significant subfields;

10 Fig. 3 schematically illustrates a method in which double line addressing is used;

Fig. 4 schematically illustrates a method according to the invention, in which double line and double frame addressing are used;

15 Fig. 5 schematically illustrates methods according to the invention in which different multiple line and multiple frame addressing are used;

Fig. 6 schematically illustrates methods according to the invention in various combinations;

Fig. 7 schematically illustrates a method according to the invention in which double surface addressing is used, and

20 Fig. 8 shows a block diagram of a display apparatus according to an embodiment of the invention.

Detailed description of the preferred embodiment

Fig. 1 shows a display panel known in the art, where each row is addressed  
25 individually. Two electrodes are associated with each row; an address electrode Ae and a common electrode Ce. The arrow indicates the addressed row Ra. This leads to the timing diagram of a field shown in the upper half of Fig. 2, where the address period, or addressing time,  $T_{a,n}$  is the same for each subfield. It is well known that the address time  $T_{a,n}$  may be reduced by the so-called line-doubling method, applied to some of the least significant  
30 subfields, and this is shown in the lower half of Fig. 2. Fig. 3 shows how two adjacent rows  $Ra_1$  and  $Ra_2$  are addressed at the same time, with the same data. The address time  $T_{a,s}$  is thereby reduced, leaving more time for the sustain period S. The high bars referred to as E represent the erase periods. The triangles referred to as A represent the address periods, and the rectangles referred to as S represent the sustain periods. The line doubling which occurs

during the period  $T_d$  causes a time gain  $T_g$  which can be used to increase the duration of the sustain period  $S$ .

The inventors have observed that a further improvement is obtained by combining and mixing several features.

5           A first improvement is obtained by grouping the lines in different sets of lines for different subfields.

Fig. 4 shows an example where lines are grouped in line pairs for odd fields, and in other pairs of lines, shifted by one line, for even fields.

10           A second improvement is obtained by displaying the average value of the original luminance value data of the set of lines, instead of a copy of one of the original lines to the other lines in the set, as is known in prior art document EP 0 890 941 for double line addressing.

A further improvement is obtained by grouping the lines differently in successive fields of frames.

15           Fig. 5 shows, (upper left example) how, for all frames and all subfields, the lines are grouped in pairs (double line, single frame addressing). In the second example on the left, lines are grouped in pairs of lines in odd frames, and in shifted pairs of lines in even frames (double line, dual frame addressing). In the third example (upper right example), lines are grouped in sets of three lines for all frames and some subfield(s) (triple line, single frame  
20           addressing). The addressing time for said subfield(s), is thereby reduced to one third. In the fourth example (middle right example), lines are grouped in sets of three lines in odd frames, and in other sets of three lines, shifted by one line, for even frames (triple line, dual frame addressing). The last example of Fig. 5 (lower right example) shows triple line, triple frame addressing. The sets of three lines are shifted by one line for each successive frame.

25           A wide range of combinations may be realised within the framework of the invention. Fig 6 shows further examples of valid combinations. In the upper example of Fig 6, double line addressing is used in odd frames or in the odd fields, and single line addressing is used in even frames or in the even fields. In the lower example of Fig. 6, triple line, triple frame addressing is interspersed with double line, double frame addressing.

30           The above methods may be applied differently for each subfield. The loss of definition resulting from triple line addressing may be acceptable if using triple (or higher-multiple) line addressing for the lowest least significant subfields, and double line addressing for the higher least significant subfields.

The above methods can also be applied differently for different regions of the display (multiple surface addressing). Fig. 7 shows an example of a display device that is independently addressable in the upper and the lower half regions (U and L). In this example, one method is applied for the upper half region, and another method is applied for the lower half region, for one frame or field, and the methods are reversed for the next successive frame or field.

Although all examples above show deterministic sequences and combinations, random sequences of multiple line, multiple frame, multiple surface for randomly selected subfield combinations may be used. A subset of allowed address methods is established, and a random selection within that subset is performed.

Fig. 8 shows a block diagram of a display apparatus according to an embodiment of the invention.

A subfield driven matrix display device DD has row conductors RC selected by an addressing circuit AC. A data supplying circuit DC receives image data ID to supply data to column conductors CD. A control circuit CC controls the addressing circuit AC and the data supplying circuit DC.

For example, during the address period A of a predetermined subfield, the control circuit CC instructs the addressing circuit AC to address (select) two adjacent row conductors and instructs the data supplying circuit to supply the same data to the selected row conductors to prime two rows with the same data.

During the sustain period, the control circuit CC instructs the addressing circuit AC to supply a number of sustain pulses to the row conductors corresponding to the weight of the subfield.

While the invention has been described in connection with preferred embodiments, it will be understood that modifications thereof within the principles outlined above will be evident to those skilled in the art, and thus the invention is not limited to the preferred embodiments but is intended to encompass such modifications.

## CLAIMS:

1. A method of displaying successive image frames or fields on a subfield driven matrix display device comprising display lines being addressed in sets of adjacent lines, said image frames or fields having original luminance value data being coded in subfields comprising a group of most significant subfields and a group of least significant subfields, a  
5 common luminance value data being supplied to lines of a set of said sets of lines, characterized in that said addressing in sets of adjacent lines is performed differently for (i) successive frames or fields and/or (ii) for different regions of the display device and/or (iii) for different subfields.
- 10 2. A method as claimed in claim 1, characterized in that said common luminance value data for said at least one of the least significant subfields is obtained by averaging the corresponding least significant subfield original luminance value data of said set of lines.
- 15 3. A method as claimed in claim 1, characterized in that said sets of lines comprise sets of two lines.
4. A method as claimed in claim 1, characterized in that said sets of lines comprise sets of three lines.
- 20 5. A method as claimed in claim 1, characterized in that said sets of adjacent lines comprise sets of lines having the same number of lines, said sets being shifted by one or more lines in each successive frame.
- 25 6. A method as claimed in claim 1, characterized in that said display device comprises a first region being the upper half of the display and a second region being the lower half of the display.

7. A method as claimed in claim 1, characterized in that said grouping of lines for each successive frame or field and for different regions of the display device is performed in a random manner.

- 5 8. A display apparatus comprising a subfield driven display device for displaying successive image frames or fields on display lines, said image frames or fields having original luminance value data being coded in subfields comprising a group of most significant subfields and a group of least significant subfields, the display apparatus further comprising means for addressing the display device in sets of adjacent lines, and means for  
10 supplying a common luminance value data to lines of a set of said set of lines, characterized in that the display apparatus comprises means for selecting different sets of adjacent lines for:
- (i) successive frames or fields, and/or
  - (ii) for different regions of the display device, and/or
  - 15 (iii) for different subfields.



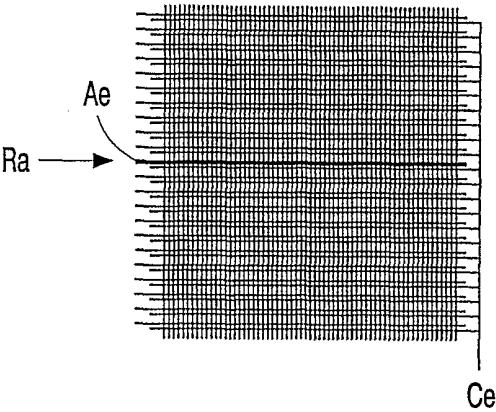

FIG. 1

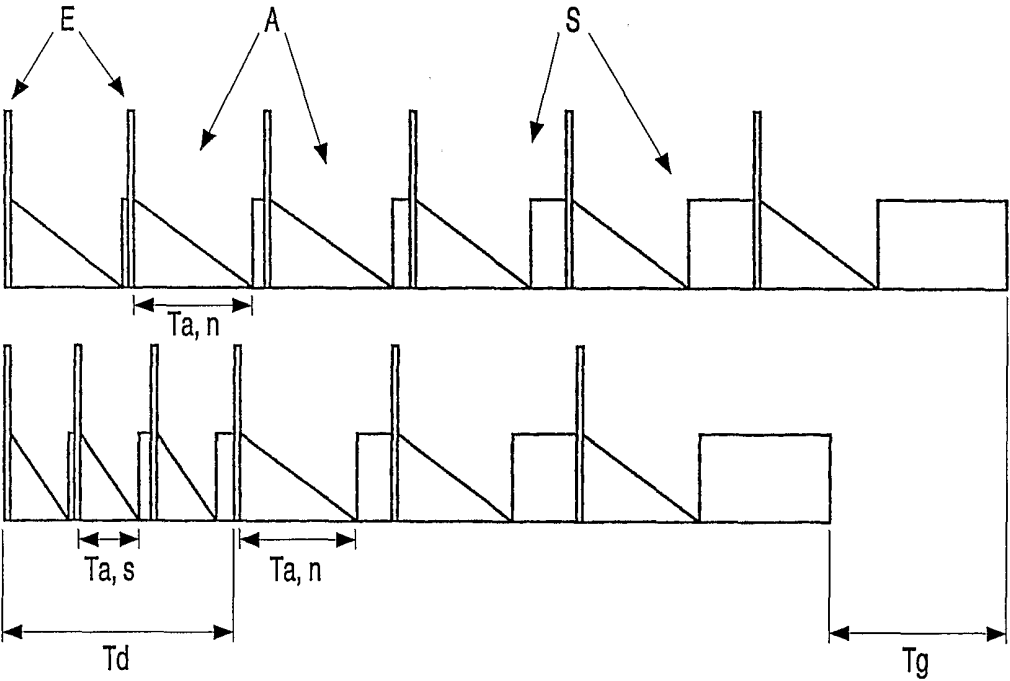

FIG. 2

2/4

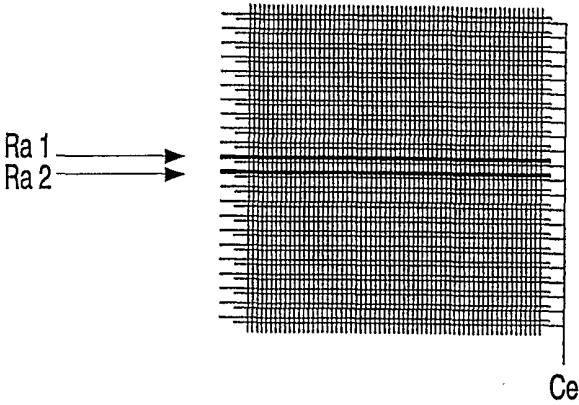

FIG. 3

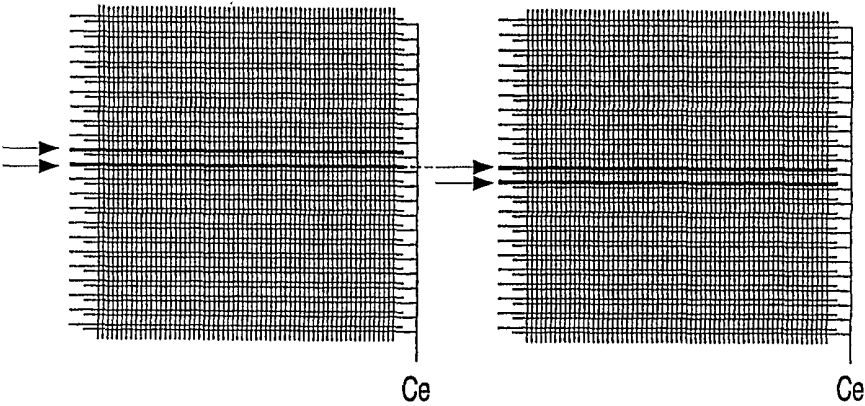

FIG. 4

3/4

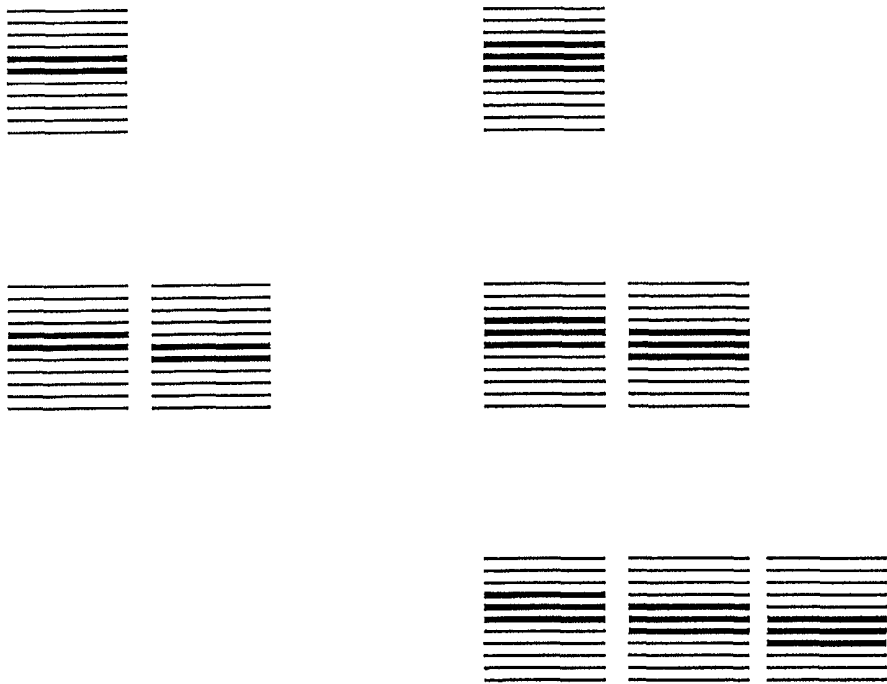

FIG. 5

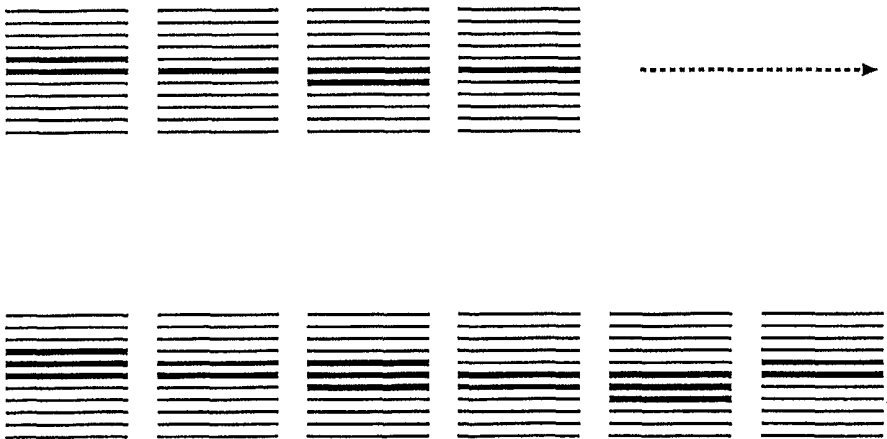

FIG. 6

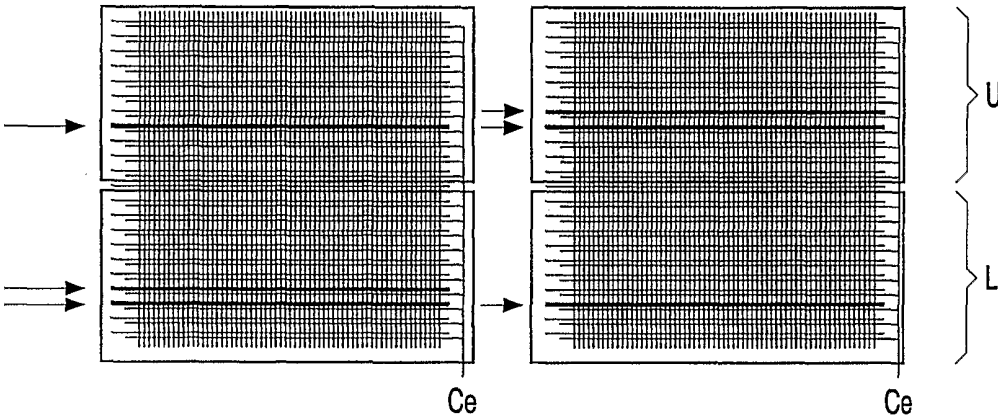

FIG. 7

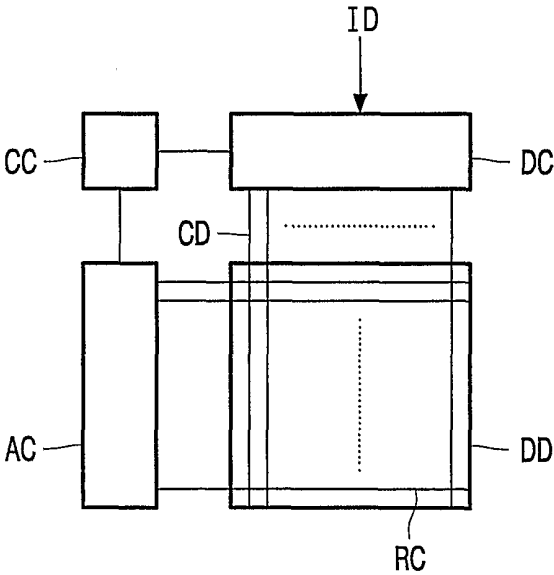

FIG. 8

# INTERNATIONAL SEARCH REPORT

International Application No  
PCT/EP 01/00114

**A. CLASSIFICATION OF SUBJECT MATTER**  
IPC 7 G09G3/20 G09G3/28

According to International Patent Classification (IPC) or to both national classification and IPC

**B. FIELDS SEARCHED**

Minimum documentation searched (classification system followed by classification symbols)  
IPC 7 G09G

Documentation searched other than minimum documentation to the extent that such documents are included in the fields searched

Electronic data base consulted during the international search (name of data base and, where practical, search terms used)

EP0-Internal

**C. DOCUMENTS CONSIDERED TO BE RELEVANT**

Category °	Citation of document, with indication, where appropriate, of the relevant passages	Relevant to claim No.
A	US 5 874 933 A (HIRAI HOKO ET AL) 23 February 1999 (1999-02-23) column 10, line 60 -column 12, line 64 figures 7,8	1,8
A	US 5 189 406 A (HUMPHRIES BRIAN J ET AL) 23 February 1993 (1993-02-23) column 3, line 63 -column 5, line 4 figures 1-4	1,8
A	US 5 508 716 A (CONNER ARLIE R ET AL) 16 April 1996 (1996-04-16) column 4, line 48 -column 5, line 33 figures 3A,3B	1,8
	-/--	

☒ Further documents are listed in the continuation of box C.

☒ Patent family members are listed in annex.

° Special categories of cited documents :

- \*A\* document defining the general state of the art which is not considered to be of particular relevance
- \*E\* earlier document but published on or after the international filing date
- \*L\* document which may throw doubts on priority claim(s) or which is cited to establish the publication date of another citation or other special reason (as specified)
- \*O\* document referring to an oral disclosure, use, exhibition or other means
- \*P\* document published prior to the international filing date but later than the priority date claimed

- \*T\* later document published after the international filing date or priority date and not in conflict with the application but cited to understand the principle or theory underlying the invention
- \*X\* document of particular relevance; the claimed invention cannot be considered novel or cannot be considered to involve an inventive step when the document is taken alone
- \*Y\* document of particular relevance; the claimed invention cannot be considered to involve an inventive step when the document is combined with one or more other such documents, such combination being obvious to a person skilled in the art.
- \*&\* document member of the same patent family

Date of the actual completion of the international search

13 July 2001

Date of mailing of the international search report

19/07/2001

Name and mailing address of the ISA  
European Patent Office, P.B. 5818 Patentlaan 2  
NL - 2280 HV Rijswijk  
Tel. (+31-70) 340-2040, Tx. 31 651 epo nl,  
Fax: (+31-70) 340-3016

Authorized officer

Farricella, L

# INTERNATIONAL SEARCH REPORT

International Application No  
PCI/EP 01/00114

## C.(Continuation) DOCUMENTS CONSIDERED TO BE RELEVANT

Category *	Citation of document, with indication, where appropriate, of the relevant passages	Relevant to claim No.
A	<p>US 5 602 559 A (KIMURA KOICHI)  11 February 1997 (1997-02-11)  column 7, line 2 -column 8, line 17  column 9, line 28 -column 10, line 60  figures 6-9,14-17</p> <p>-----</p>	1,8

# INTERNATIONAL SEARCH REPORT

Information on patent family members

International Application No

PCT/EP 01/00114

Patent document cited in search report	Publication date	Patent family member(s)	Publication date
US 5874933 A	23-02-1999	JP 8114784 A KR 171938 B	07-05-1996 20-03-1999
US 5189406 A	23-02-1993	AT 98394 T CA 1295063 A DE 3788401 D DE 3788401 T EP 0261901 A ES 2046986 T JP 2853998 B JP 63226178 A AT 89943 T DE 3881355 A DE 3881355 T EP 0319291 A ES 2040357 T JP 2000893 A JP 2728703 B	15-12-1993 28-01-1992 20-01-1994 09-06-1994 30-03-1988 16-02-1994 03-02-1999 20-09-1988 15-06-1993 01-07-1993 02-12-1993 07-06-1989 16-10-1993 05-01-1990 18-03-1998
US 5508716 A	16-04-1996	NONE	
US 5602559 A	11-02-1997	JP 5127623 A	25-05-1993