



AU9526133

(12) PATENT ABRIDGMENT (11) Document No. AU-B-26133/95
(19) AUSTRALIAN PATENT OFFICE (10) Acceptance No. 694520

(54) Title
APPARATUS FOR PRESSURE-MOLDING ITEMS MADE OF PLASTICS, SUCH AS CAPS FOR CLOSING CONTAINERS AND THE LIKE

International Patent Classification(s)
(51)⁶ **B29C 043/34 B29C 043/08**

(21) Application No. : **26133/95**

(22) Application Date : **17.05.95**

(87) PCT Publication Number : **WO95/32086**

(30) Priority Data

(31) Number	(32) Date	(33) Country
BO94A0242	23.05.94	IT ITALY

(43) Publication Date : **18.12.95**

(44) Publication Date of Accepted Application : **23.07.98**

(71) Applicant(s)
SACMI COOPERATIVA MECCANICI IMOLA S.C.R.L.

(72) Inventor(s)
RODIERO ALIERI

(74) Attorney or Agent
GRIFFITH HACK , GPO Box 4164, SYDNEY NSW 2001

(56) Prior Art Documents
EP 474125
US 5071339

(57) Claim

1. Apparatus for the pressure-molding of items made of plastics, such as caps for closing containers, glasses, and the like, which comprises: a rotating pressure-molding carousel (1) composed of a supporting element (2) that rotates about a vertical central axis (A); a plurality of pressure-molding units (3, 4) that are mounted on said rotating supporting element concentrically with respect to said central axis and at the same mutual angular distance, each one of said units comprising an upper punch (3) and a lower mold (4) that has a molding cavity (5), said punches (3) and molds (4) cooperating with each other and being mutually movable along vertical axes (B); means for actuating said supporting element, so that said molding units advance along a circular path (C) that includes a region for loading the plastics to be molded, a molding region, a cooling region, and a region for unloading the

molded item; means for moving the punches with respect to the molds along the corresponding axes according to a preset criterion during the rotation of said supporting element; and a device for extruding said plastics, provided with a nozzle (46); characterized in that it also comprises: a head (6) for feeding doses of the plastics to be molded, said head being rotatable about an axis (D) that is parallel to said central axis (A) and is external to said circular path (C); a plurality of removal elements (35) that are mounted on said head (6) concentrically with respect to said parallel axis (D) and at the same angular distance, said elements (35) being movable along a circular path (G) that has a point (F) which is tangent to said circular path (C) of said molding units (3, 4), each one of said removal elements (35) being constituted by a substantially semicylindrical cup (43) that has a concave portion (44) that is orientated in the direction (E) of the rotation of said head; said extrusion device being stationary with respect to said head (6), said nozzle (46) ejecting upward a flow of plastics, and said cups (43) removing, in succession, doses of plastics at the outlet of said nozzle (46); said head (6) and said carousel (1) being mutually synchronized so that the removal elements (35) and the molds (4) are mutually aligned in succession at said point of tangency (F); said head (6) being mounted at the end of a linkage (24) that is pivoted to the top of a vertical post (15) and is movable by means of an actuator (23) so as to move said head (6) away from said carousel (1).



(51) International Patent Classification ⁶ : B29C 43/34, 43/08		A1	(11) International Publication Number: WO 95/32086 (43) International Publication Date: 30 November 1995 (30.11.95)
(21) International Application Number: PCT/EP95/01869 (22) International Filing Date: 17 May 1995 (17.05.95) (30) Priority Data: BO94A000242 23 May 1994 (23.05.94) IT (71) Applicant (for all designated States except US): SACMI COOPERATIVA MECCANICI IMOLA S.C.R.L. [IT/IT]; Via Selice, 17/A, I-40026 Imola (IT). (72) Inventor; and (75) Inventor/Applicant (for US only): ALIERI, Rodiero [IT/IT]; Via Liverani, 7, I-40026 Imola (IT). (74) Agent: MODIANO, Guido; Modiano & Associati, Via Meravigli, 16, I-20123 Milan (IT).		(81) Designated States: AU, BR, CA, CN, JP, KR, MX, US, European patent (AT, BE, CH, DE, DK, ES, FR, GB, GR, IE, IT, LU, MC, NL, PT, SE). Published <i>With international search report. Before the expiration of the time limit for amending the claims and to be republished in the event of the receipt of amendments.</i>	

(54) Title: APPARATUS FOR PRESSURE-MOLDING ITEMS MADE OF PLASTICS, SUCH AS CAPS FOR CLOSING CONTAINERS AND THE LIKE

(57) Abstract

The apparatus comprises a rotating carousel (1) provided with pressure-molding units (3, 4) for items made of plastics. Each unit comprises a mold having a molding cavity (5) into which a dose of plastics is brought by means of a feeding head (6) which is rotatable outside of the carousel (1), said dose being removed from an extrusion device by means of removal elements which are rigidly coupled to the head (6).

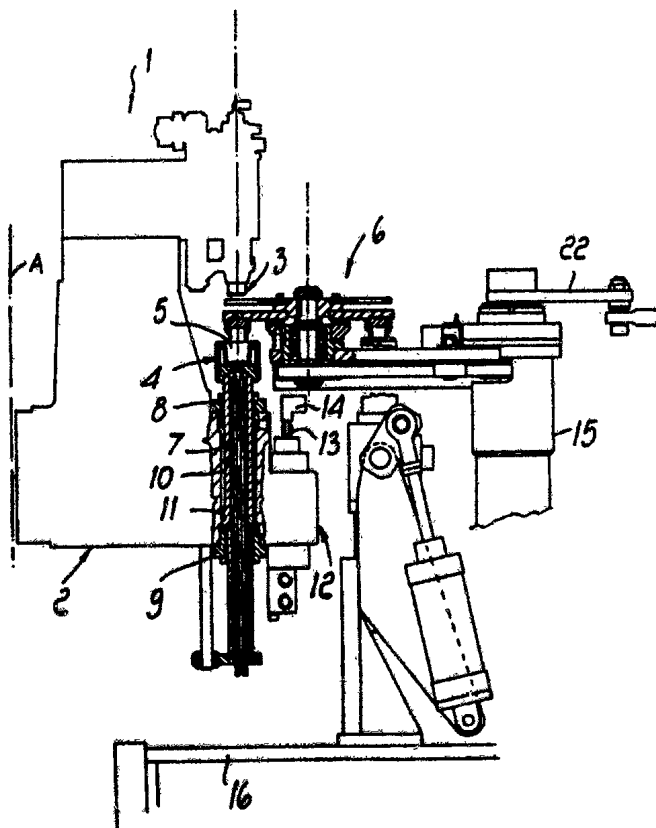

APPARATUS FOR PRESSURE-MOLDING ITEMS MADE OF PLASTICS, SUCH AS CAPS FOR CLOSING CONTAINERS AND THE LIKE

Technical Field

The present invention relates to an apparatus for pressure-molding items made of plastics, such as caps for closing containers, glasses, and the like.

Background Art

Conventional devices for pressure-molding caps for closing containers, such as screw caps, comprise: a rotating pressure-molding carousel composed of a supporting element that rotates about a vertical central axis; a plurality of pressure-molding units that are mounted on said rotating supporting element concentrically to said central axis and at the same angular distance from each other, each one of said units comprising an upper punch and a lower mold that has a molding cavity, said punches and molds cooperating with each other and being movable with respect to each other along vertical axes; means for actuating said supporting element so that said molding units advance along a circular path that includes a region for loading the plastics to be molded, a molding region, a cooling region, and a region for unloading the molded item; and means for moving the punches with respect to the molds along the corresponding axes according to a preset criterion during the rotation of said supporting element.

Drawbacks during the loading of the plastics in the molding units are observed in these known devices, since it is necessary to strike a compromise between the quick removal of the doses and the deposition of the doses in the molding cavities.

* Such a conventional device is known from the prior document ~~EP-A-474 125~~ ¹²⁵ EP-A-474 125. >

~~PREPARED SHEET~~
DRAWER



Disclosure of the Invention

The technical aim of the present invention is to provide an apparatus for obviating these drawbacks.

Within the scope of this aim, an object of the present invention is to provide an apparatus in which the loading means are structured so that they can be moved away from the molding units so as not to interfere with them in case of jammings in said units.

Another object is to provide an apparatus that allows to remove the items that arrive from the molding carousel after cooling.

This aim and these objects are achieved with an apparatus whose characteristics are defined in the claims.

Brief Description of the Drawings

Further characteristics of the present invention will become apparent from the following description on the basis of the accompanying drawings, wherein:

figure 1 is a vertical sectional view of a part of an apparatus for pressure-molding caps for closing containers;

figure 2 is a vertical sectional view of a portion of figure 1;

figure 3 is a plan view of the portion shown in figure 2;

figure 4 is a vertical sectional view of a variation of the removal elements;

figure 5 is a sectional view of a second embodiment of the apparatus;

figure 6 is a schematic view of the operation of the embodiment of figure 5;

figure 7 is a sectional view of a third embodiment.

Ways of carrying out the Invention

With reference to figures 1 to 3, the apparatus comprises a carousel that is generally designated by the reference numeral 1 and rotates about a vertical axis A. The carousel comprises a supporting element 2 on which a plurality of molding units are mounted; each molding unit comprises an upper punch 3, which is fixed with respect to the element 2, and a lower mold 4, which is movable along an axis B for alignment with the punch 2.

The molding units are distributed at an equal angular distance with respect to the axis A, so that their axes B move along a circular path C (see figure 3) that is concentric with respect to the axis A.

Each mold 4 has a cavity 5 for molding a dose of material fed by a head 6 that rotates about an axis D that lies outside the path C and is parallel to the axis B.

The mold 4 is mounted at the upper end of a vertical stem 7 that is hermetically guided in two bushes 8 and 9 arranged in a cylindrical seat 10 of the rotating element 2.

The stem 7 is externally provided with a piston 11 that is slideable hermetically within the seat 10 and divides said seat into two superimposed chambers that can be connected to the delivery and to the discharge of a pressurized fluid by means of a valve 12 that is controlled by a slide-valve distributor 13 actuated by a stationary cam 14 that is concentric with respect to the axis A. When the pressurized fluid is fed into the lower chamber by means of the valve 12, the piston 11 is pushed upward and the mold 4, in an appropriate region of the path C, compresses the dose of material, deposited in the cavity 5 by means of the head

6, against the punch 3, molding the item, constituted by a cap in the case being described, along a subsequent arc of the path C. The item is then stabilized in a subsequent cooling region and then expelled.

5 In an appropriate angular position of the carousel 1, the valve 11 is actuated so that the pressurized fluid is sent into the upper chamber of the seat 10, so as to cause the descent of the mold 4 into the position for receiving a new dose.

10 The dose feeding head 6 is constituted by a tubular post 15 that rises vertically from the footing 16 of the apparatus.

A shaft 17 is rotatably supported in the post 15 and is connected to motorization means located in the footing; a 15 toothed driving pulley 18 is keyed on said shaft (figure 2). The shaft 17 has an end portion that supports, by means of bearings 19, a sleeve 20 that protrudes from the lid 21 that closes the post 15 at the top. An arm 22 is radially rigidly coupled to the sleeve 20, which is supported externally in 20 the lid 21 as well; said arm is connected to the stem of a fluid-actuated jack 23 the cylinder of which is articulated to fixed parts of the footing.

The end of the sleeve 20 that lies inside the post 15 is inserted and connected to a flat linkage or lever 24 that 25 protrudes from the post 15 through an opening 25 that has a given angular extension, so as to allow the linkage 24 to perform given angular strokes.

An additional sleeve 26 is centered and retained in the linkage 24 in the end portion that cantilevers out of the 30 sleeve 20, and a shaft 28 can rotate in said sleeve 26 about

the axis D by means of bearings 27; the opposite ends of said shaft 28 protrude upward and downward from the sleeve 26.

A driven toothed pulley 29 is keyed on the lower end, 5 and a toothed belt 30 is wound in a loop around said pulley and closed around the driving pulley 18. A roller 31 is mounted on the linkage 24 in an adjustable position and allows to adjust the correct tension of the belt 30.

A flange 32 is keyed on the upper end of the shaft 28 10 and is provided with a rigidly coupled pan 33 in a downward region and with a star 34 in an upward region.

The elements 35 for removing the doses of plastics to be molded are rigidly coupled to the face of the pan 33 that is directed downward; said elements are distributed 15 concentrically so as to form equal mutual angles around the axis D.

Each element 35 is composed of a pad 36 that is hermetically recessed in a respective recess of the pan 33, so as to form a compartment 36 which, by means of a 20 respective channel 37 formed radially in the thickness of the pan 33 and of a distributor 38, can be connected to a channel 39 that runs inside the linkage 24. The channel 39 is connected to a source of compressed air by means of a connector that is fixed to the linkage 24. The rotating 25 distributor 38 comprises, for each element 35, a slot 40 that is capable of maintaining the connection between the compartment 36 of the removal element 35 from which the dose of removed plastics is to be expelled, as will become apparent hereinafter, and the channel 39 and therefore the 30 compressed air.

In order to convey the air from the channel 39 towards the distributor there is a tube 41 that connects the linkage 24 and the ring 42 of the distributor and is fixed outside the sleeve 26.

5 The pad 36 is retained in its recess of the pan 33 by a sort of cup 43 provided with a semicylindrical concave portion 44 that is open in the advancement direction E (figure 3).

Various through holes 45 lead into the concave portions
10 44 and originate from the compartment 36.

The lower edge of the cups 43 is co-planar with respect to the outlet of an extrusion nozzle 46 (figures 1 and 2) that is directed upward so that during the rotation of the head 6 each cup 43 can remove from the nozzle 46 a dose of
15 material that corresponds to the dose that exits from said nozzle during the time between the passage of one cup 43 and the passage of the next cup in front of the nozzle 46.

The star 34 is more clearly shown in figure 3. It comprises a number of radial arms 47 that is equal to the
20 number of removal elements 35, and its outside diameter is equal to the outside diameter of the pan 33; said arms are shaped so as to have a substantially radial leading edge 48 on the side that is orientated in the advancement direction E.

25 The star 34 is meant to convey the caps (which leave the carousel 1 after passing through the cooling region) between two mutually parallel guides 49 and 50 that comprise two portions that are concentric to the axis D, that is to say, to the shaft 28, and two portions that protrude
30 tangentially from the pan 33.

In practice, the guides 49 and 50 are constituted by two strips, which are located at a level that lies between the pan 33 and the star 34 and are mutually connected, in the tangent portion that lies outside the pan 33, by a plane 51, so as to form a removal channel.

The operation of the apparatus according to the invention is fully evident from the following description.

In particular, by virtue of the rotation of the head 6 produced by the actuation of the shaft 17 by means of the belt ³⁰~~24~~, the cups 43 remove respective doses of products from the extrusion nozzle 46. The consistency of the plastics at the outlet of the nozzle 46 allows the dose to cling to the wall of the concave portion 44.

When a cup 43 with the removed dose is located at the point of tangency F (figure 3) between the path C followed by the molds 4 and the path G followed by the cups 43, compressed air is fed through the distributor 38 and expels the dose, projecting it into the molding cavity 5 of the underlying mold 4. The cap is molded in the above described manner until, at the exit of the carousel 1, the stabilized cap is disengaged from the punch 3 and deposited on the pan 33, where it is pushed by the arm 47 between the guides 49 and 50 and conveyed towards a collection point. The described apparatus is susceptible of numerous modifications and variations, all of which are within the scope of the same inventive concept.

A first embodiment optionally provides, on the shaft 17, a synchronization device of a conventional type to achieve an angular adjustment of the head 6 with respect to the carousel 1. This adjustment allows to move the removal



W. P. H. S. 1967
1967/23

element 35 with respect to the mold 4 in order to optimize the point where the dose passes from the cup 43 into the cavity 5, taking into account the time required to perform this transfer.

5 Likewise, it is possible to slightly move the head 6 towards the axis A of the carousel 1 when the individual removal elements 35 are about to overlap the respective molds 4. As shown by figure 3, this movement can be achieved by providing the linkage 24 with an additional arm 52
10 provided with a roller 53 that follows a radial actuation cam 53a mounted on a secondary shaft 53b that is driven by the shaft 17 by means of a transmission that has an appropriate ratio.

 This movement allows the path G of the removal elements
15 35 to overlap, over a certain angle, the path C of the molds and thus perform the transfer of the doses in a longer time.

 The actuation cam 53a of the head is shaped so that the head 6 returns into the position in which the cups 43 overlap the nozzle of the extruder 46 to remove the doses
20 along the arc of the path G in which the removal elements 35 are not superimposed on the molds.

 Another embodiment of the invention, shown in figure 4, relates to a particular embodiment of the means for expelling the doses from the cups 43.

25 In figure 4, each removal element 35 is constituted by a small plate 54 that is adapted to be fixed below the pan 33. A tang 55 extends downward from the small plate 54 and is provided with a hole 56 that leads out axially and with
holes 57 that are connected to the hole 56 and lead out
30 radially.

A tubular stem 58 is guided on the tang 55 and has a piston 59 at its upper end. The cavity of the stem 58 is closed in a downward region by a disk 60 in which appropriately distributed and orientated through holes 61 are formed.

The piston 59 slides within a bush 62 that is hermetically interposed and arranged concentrically with respect to the tang 55 between the small plate 54 and the base 63, which supports a cup 64 that is similar to the cup 10 43 of the embodiment of figures 1 to 3.

The piston 59 divides the sliding bush 62 into two chambers 65 and 66 that can be connected to a source of compressed air through ducts 67 and 68 formed in the bush 62, through channels of the pan 33, and through valve means 15 that are not shown but are fully imaginable.

The thickness of the piston 59 is such that when it rests on the base 63 the radial holes 57 connect the axial hole 56 to the chamber 65.

Accordingly, when the cup 64 has removed a dose of 20 product, the activation of the piston 59 (by means of the connection of the chamber 65 to the source of compressed air) causes the mechanical expulsion of the removed dose from the cup 64 and then, when the piston 59 has moved below the holes 57, pneumatic expulsion by means of the compressed 25 air that flows out of the holes 61.

In another embodiment of the invention, shown in figures 5 and 6, the individual removal elements 35 are actuated instead of actuating the head 6 by means of a cam, as described above.

30 For this purpose, each removal element 35 is provided

with a stem 69 that is guided in a respective radial seat 70 of the pan 33. A roller 71 is mounted on each stem 69 and slidably engages a slot 72 of a cam 73 that is formed in the peripheral region of the distribution ring 42 and is thus rotationally rigidly coupled to the linkage 24.

As more clearly shown in figure 6, the slot 72 has such a shape as to allow the removal element 35 to follow the cavity 5 of the respective mold 4 along an arc of the path C that is sufficient to ensure the transfer of the dose into the cavity.

In practice, it has been observed that in order to ensure perfect removal of the doses from the nozzle 46 the removal elements 35 must rotate at a higher speed than the punches 3. This causes the tangential speed of the caps when they are disengaged from the punches 3 to be lower than that of the pan 33, and therefore when the caps make contact with the pan 33 and the star 34 they may overturn, especially if they are tall, and compromise correct exit along the channel 51.

In order to prevent this, the embodiment shown in figure 7 has a cap receiving disk 74 arranged above the pan 33; said disk receives its rotary motion from the pan 33 by means of a reduction gear system of the epicyclic type, which makes the tangential speed of the disk equal to that of the punches. Said gear system comprises a stationary gear 75 that is provided with central sleeves 76 and is rotatably supported, by means of bearings 77, on a bush 78 that is fixed coaxially to the flange 32 for mounting the pan 33. The gear 75 is caused to be stationary by means of a traction element 79 that connects the top of the sleeve 76

to a post 80 that is fixed to the linkage 24.

The disk 74 is rotatably supported on the sleeve 76 by means of bearings 81, so as to form, together with the pan 33, a compartment 82 in which a gear 83, fixed below the disk 74, is accommodated.

Motion is transmitted to the gear 83 and therefore to the disk 74 by means of twin pinions 82 that can rotate about pivots 83 that rise from the pan 33.

The transmission ratio between the gears 75 and 83 is chosen so that when the caps are deposited on the disk there is no appreciable difference between their speed and the speed of the disk, so as to ensure that the caps keep their orientation.

According to a further embodiment of the invention the cups 43 may be provided with a blade as shown in figures 5 and 7 for scraping up the plastic material from the nozzle 46. Blades and cups may be heated electrically or by a stream of hot air to a temperature near to that of the plastic material to avoid marking or stress cracking of the molded items.

A considerable advantage of the present invention is constituted by the fact that the jack 23 allows to rotate the entire head 6 into a position that lies outside the carousel, to prevent mechanical interferences with the molds 4 in case of jamming. Maintenance of the removal elements 35 and of the molding units, as well as of the extruder 46, is furthermore facilitated.

In the practical embodiment of the invention, the shapes and dimensions may be any according to the requirements.

CLAIMS

1. Apparatus for the pressure-molding of items made of plastics, such as caps for closing containers, glasses, and the like, which comprises: a rotating pressure-molding carousel (1) composed of a supporting element (2) that rotates about a vertical central axis (A); a plurality of pressure-molding units (3, 4) that are mounted on said rotating supporting element concentrically with respect to said central axis and at the same mutual angular distance, each one of said units comprising an upper punch (3) and a lower mold (4) that has a molding cavity (5), said punches (3) and molds (4) cooperating with each other and being mutually movable along vertical axes (B); means for actuating said supporting element, so that said molding units advance along a circular path (C) that includes a region for loading the plastics to be molded, a molding region, a cooling region, and a region for unloading the molded item; means for moving the punches with respect to the molds along the corresponding axes according to a preset criterion during the rotation of said supporting element; and a device for extruding said plastics, provided with a nozzle (46); characterized in that it also comprises: a head (6) for feeding doses of the plastics to be molded, said head being rotatable about an axis (D) that is parallel to said central axis (A) and is external to said circular path (C); a plurality of removal elements (35) that are mounted on said head (6) concentrically with respect to said parallel axis (D) and at the same angular distance, said elements (35) being movable along a circular path (G) that has a point (F) which is tangent to said circular path (C)



AMENDED SHEET
IPEA/EP

of said molding units (3, 4), each one of said removal elements (35) being constituted by a substantially semicylindrical cup (43) that has a concave portion (44) that is orientated in the direction (E) of the rotation of said head; said extrusion device being stationary with respect to said head (6), said nozzle (46) ejecting upward a flow of plastics, and said cups (43) removing, in succession, doses of plastics at the outlet of said nozzle (46); said head (6) and said carousel (1) being mutually synchronized so that the removal elements (35) and the molds (4) are mutually aligned in succession at said point of tangency (F); said head (6) being mounted at the end of a linkage (24) that is pivoted to the top of a vertical post (15) and is movable by means of an actuator (23) so as to move said head (6) away from said carousel (1).

2. Apparatus according to claim 1, characterized in that said head (6) comprises a pan (33) that supports the removal elements (35) and is keyed on a vertical shaft (28) rotatably supported in a sleeve (26) that is rigidly coupled to said linkage (24), a driven pulley (29) being keyed on said shaft (28), a belt (30) engaging said driven pulley and being closed in a loop around a driving pulley (18) keyed on a drive shaft (17) that is supported inside said post (15) coaxially to the axis about which said linkage (24) is articulated to said post (15).

3. Apparatus according to claim 2, characterized in that a sleeve (20) is rigidly coupled to said linkage (24) coaxially to said drive shaft (17), an arm (22) being fixed to said sleeve (20) and connected to a jack (23), the



AMENDED SHEET
IP4A/EP

5 actuation of said jack (23) causing the oscillation of said
6 linkage (24) and the spacing of said head (6) from said
7 carousel (1) into a position in which said removal elements
8 (35) do not interfere with said molding units (3, 4).

1 4. Apparatus according to claims 2 and 3, characterized
2 in that a star (34) is keyed on said shaft (28) that
3 supports the pan (33) and above said pan, said star having
4 radial arms (47) and being adapted to push towards a removal
5 channel (51) the stabilized items that leave the carousel
6 (1) and are deposited on said pan (33).

1 5. Apparatus according to claim 4, characterized in
2 that said channel is constituted by two parallel guides (49,
3 50) that comprise two portions that are concentric with
4 respect to the rotation axis of the pan (33) and two
5 portions that are tangent to the pan (33), between which
6 there is a plane (51) that is co-planar with respect to said
7 pan and forms the bottom of the removal channel.

1 6. Apparatus according to one of claims 1 to 5,
2 characterized in that said linkage (24) has an arm (52)
3 provided with a roller (53) that follows a cam (53a) keyed
4 on a secondary shaft (53b) actuated by said drive shaft
5 (17), said cam being adapted to actuate said linkage (24)
6 into a position in which the circular path (G) followed by
7 said removal elements (35) intersects, over a given angle,
8 the path (C) followed by said molding units (3, 4).

1 7. Apparatus according to one of claims 1 to 5,
2 characterized in that said removal elements (35) are guided
3 radially on said pan (33) and are actuated by a cam (73)
4 that is concentric to said rotation axis (D) of the head (6)
5 and is stationary with respect to said linkage (24).

1 8. Apparatus according to claims 1 to 7, characterized
2 in that a coaxial disk (74) for receiving the items that
3 leave the carousel is rotatably supported above said pan
4 (33), said disk (74) being actuated by said pan (33) by
5 means of a reduction gear system (75, 82, 83) of the
6 epicyclic type, such as to cause the tangential speed of
7 said disk (74) to match that of said carousel (1).

1 9. Apparatus according to one of claims 1 to 8,
2 characterized in that it comprises expulsion means (45) that
3 are associated with said removal elements (35) and are
4 adapted to transfer the removed doses into the cavities (5)
5 of said molds (4) at said point of tangency (F).

1 10. Apparatus according to one of claims 1 to 8,
2 characterized in that said expulsion means are constituted
3 by holes (45) that lead into said concave portion (44) of
4 the cups and are connected to a source of compressed air
5 through distribution means (38) that are such as to cause
6 the expulsion of air through said holes (45) when said cups
7 (43) are aligned with said molds (4).

1 11. Apparatus according to claim 9, characterized in
2 that said expulsion means comprise, for each removal element
3 (35), a piston (59) that is slideable in a respective seat
4 (62) of said head (6) and is provided with a stem (58) that
5 is adapted to engage the concave portion (44) of said cup
6 (43), said piston (59) being connectable to a source of
7 compressed air through distribution means (38) that are such
8 as to cause said stem (58) to enter said concave portion
9 (44) and cause the expulsion of the removed dose.

1 12. Apparatus according to claim 11, characterized in
2 that said stem (58) has a tubular shape, so as to form a

3 cavity (56) that has through holes (61) at the end that
4 engages in the concave portion of said cup, said stem being
5 guided on a tang (55), which is provided with a hole (56)
6 that leads out axially and with holes (57) that lead out
7 radially; said piston (59) being pneumatically movable
8 between a position for disengagement from said concave
9 portion (44) and a position for engagement in said concave
10 portion (44), so as to cause the mechanical expulsion of the
11 dose, compressed air being conveyed through said holes (56,
12 57, 61) in order to complete the expulsion of said dose.

1 / 5

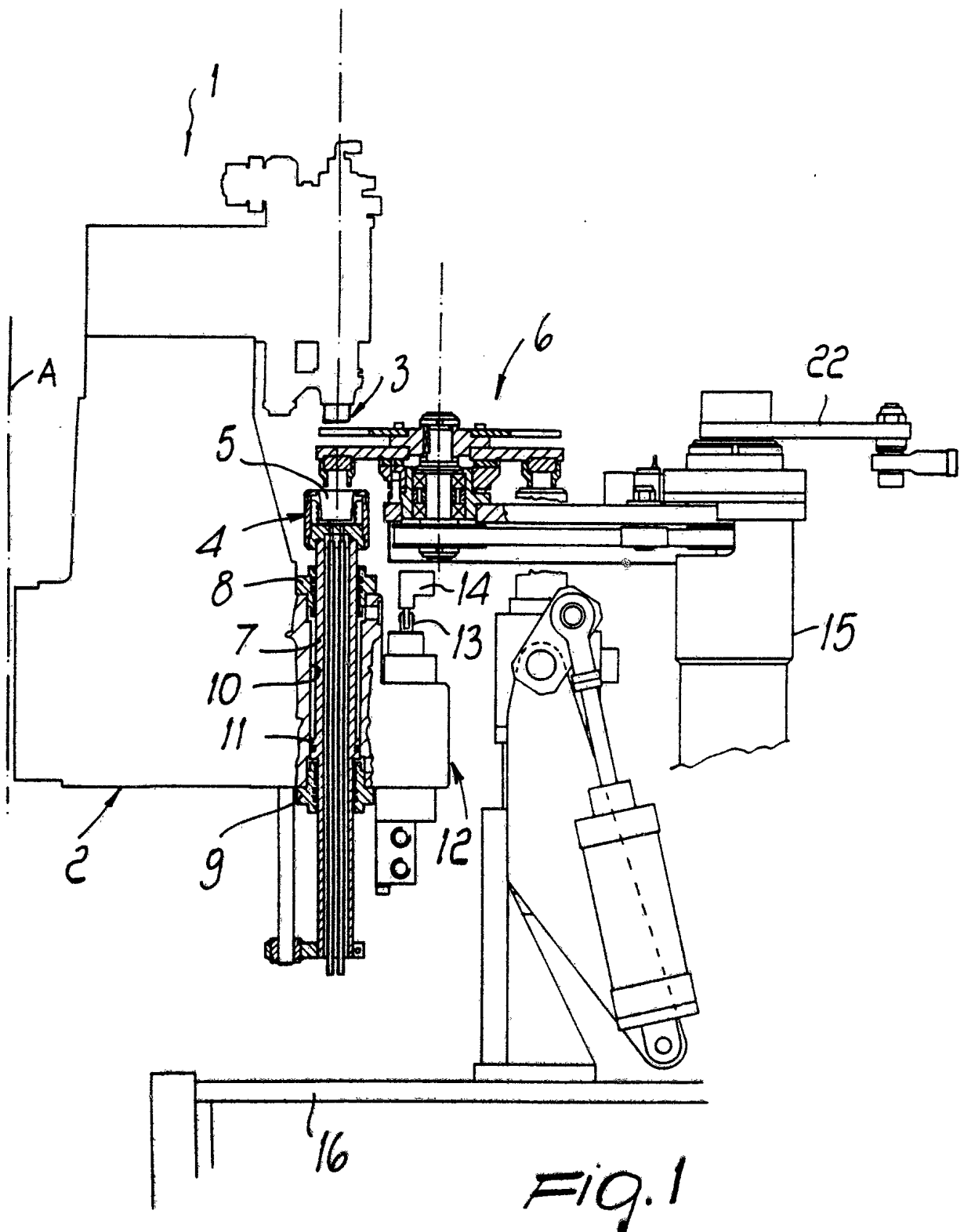

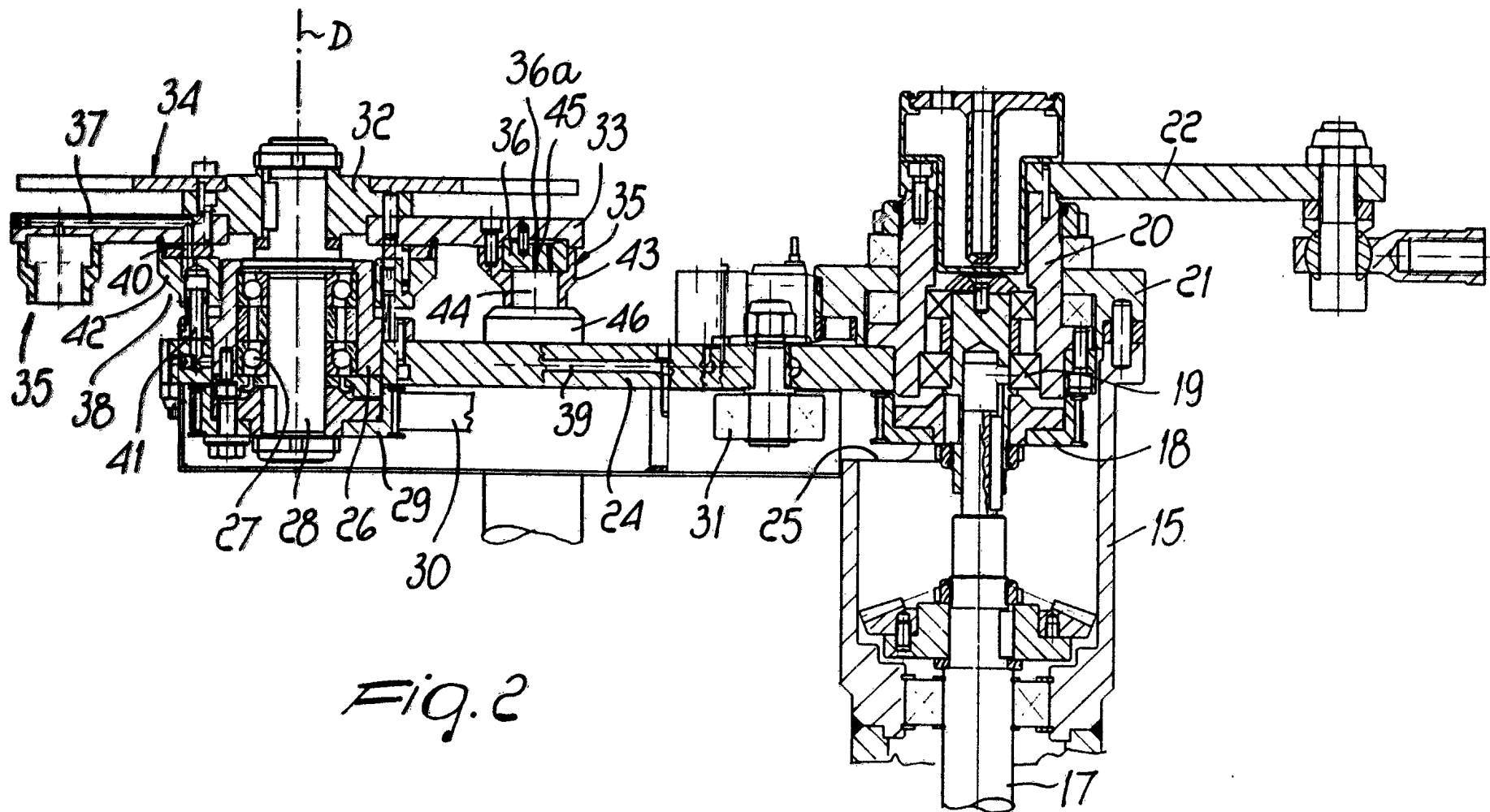

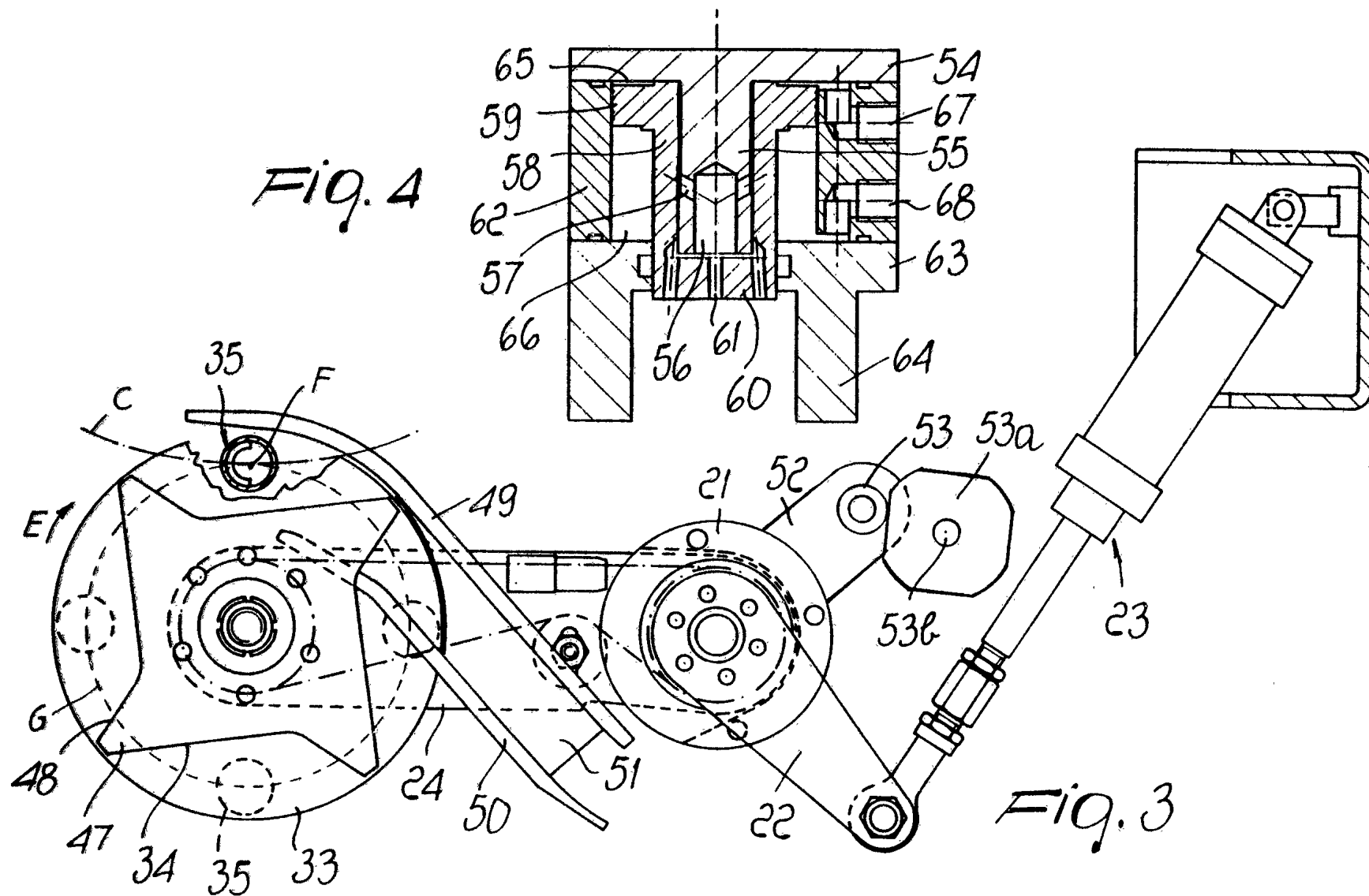

4/5

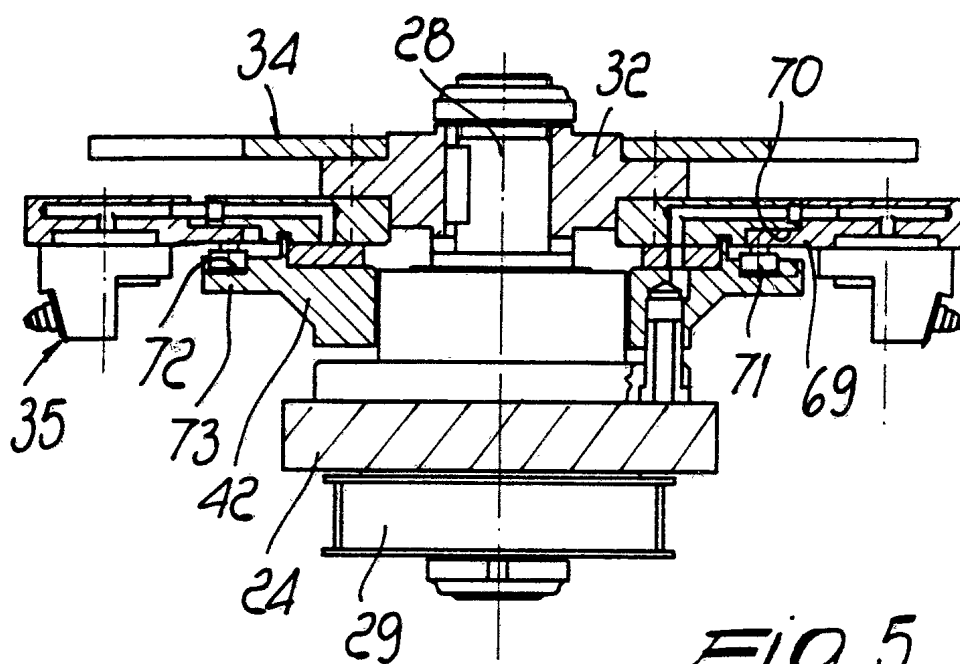

Fig. 5

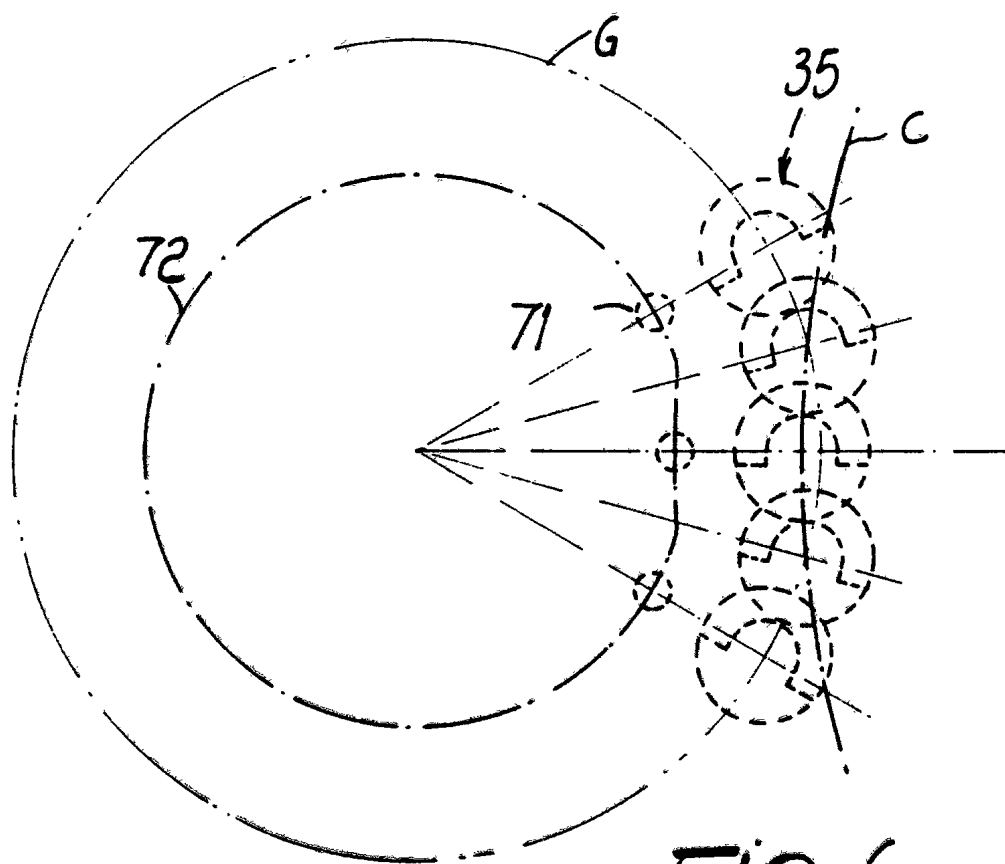

Fig. 6

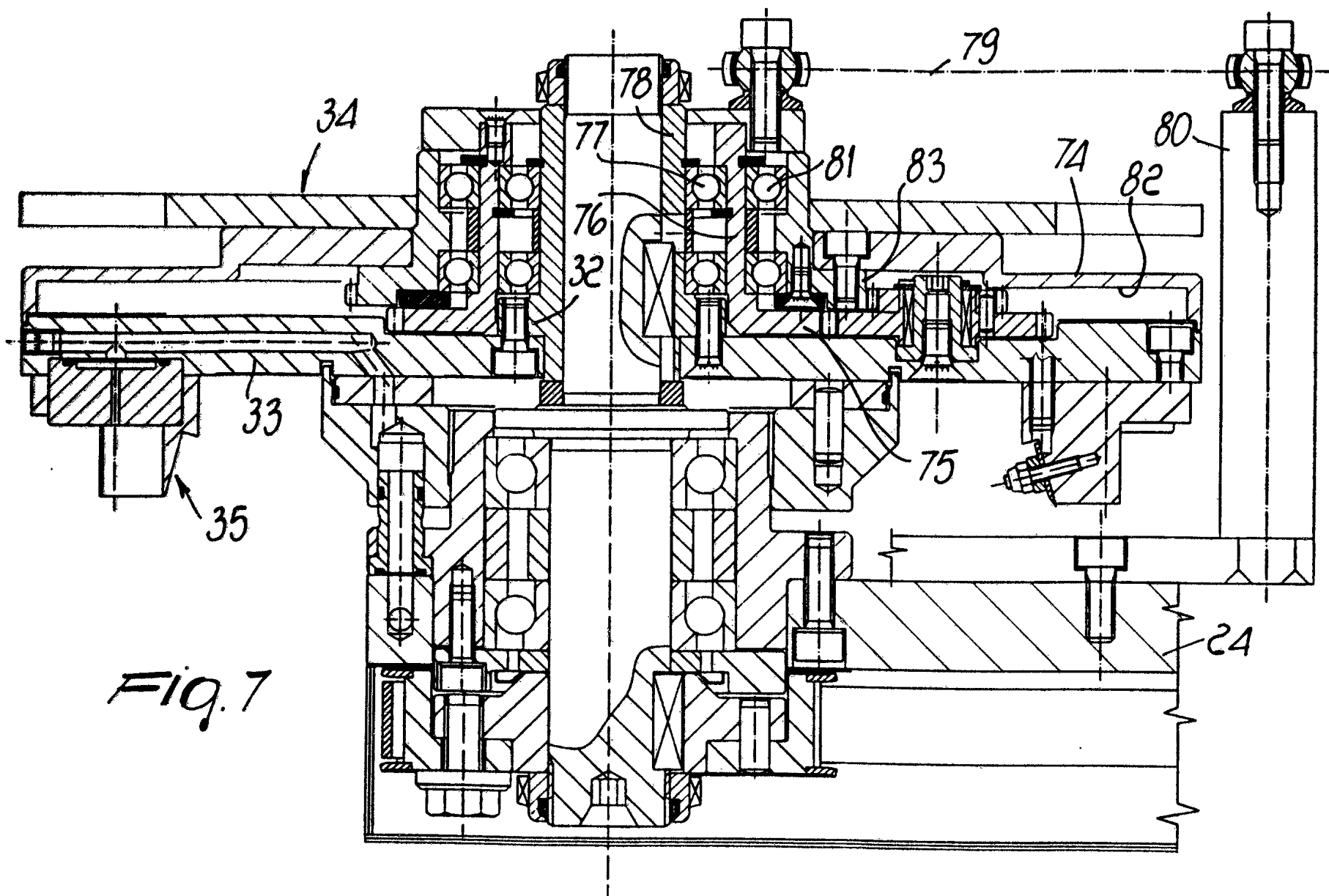

Fig. 7

INTERNATIONAL SEARCH REPORT

International Application No

PCT/EP 95/01869

A. CLASSIFICATION OF SUBJECT MATTER
IPC 6 B29C43/34 B29C43/08

According to International Patent Classification (IPC) or to both national classification and IPC

B. FIELDS SEARCHED

Minimum documentation searched (classification system followed by classification symbols)

IPC 6 B29C

Documentation searched other than minimum documentation to the extent that such documents are included in the fields searched

Electronic data base consulted during the international search (name of data base and, where practical, search terms used)

C. DOCUMENTS CONSIDERED TO BE RELEVANT

Category *	Citation of document, with indication, where appropriate, of the relevant passages	Relevant to claim No.
A	EP,A,0 474 125 (TOYO SEIKAN KAISHA LTD) 11 March 1992 see claim 1	1-12
A	SOVIET ENGINEERING DESIGN, vol. 6, no. 7, July 1986 MELTON MOWBRAY, LEICESTERSHIRE, GR. BRITAIN, pages 37-39, SOKOLOV ET AL. 'Structural Analysis of Rotary Machines for Pressing of Plastic Materials' see figure 2	1
A	US,A,5 071 339 (MURAYAMA KASHIWA ET AL) 10 December 1991 see column 2, line 46 - column 3, line 24	1

☐ Further documents are listed in the continuation of box C.

☒ Patent family members are listed in annex.

* Special categories of cited documents :

- *A* document defining the general state of the art which is not considered to be of particular relevance
- *E* earlier document but published on or after the international filing date
- *L* document which may throw doubts on priority claim(s) or which is cited to establish the publication date of another citation or other special reason (as specified)
- *O* document referring to an oral disclosure, use, exhibition or other means
- *P* document published prior to the international filing date but later than the priority date claimed

- *T* later document published after the international filing date or priority date and not in conflict with the application but cited to understand the principle or theory underlying the invention
- *X* document of particular relevance; the claimed invention cannot be considered novel or cannot be considered to involve an inventive step when the document is taken alone
- *Y* document of particular relevance; the claimed invention cannot be considered to involve an inventive step when the document is combined with one or more other such documents, such combination being obvious to a person skilled in the art.
- *A* document member of the same patent family

Date of the actual completion of the international search

13 September 1995

Date of mailing of the international search report

25.09.95

Name and mailing address of the ISA

European Patent Office, P.O. Box 5818 Patentweg 2
NL - 2280 HV Rijswijk
Tel. (+31-70) 340-2040, Te. 31 651 epo nl,
Fax (+31-70) 340-3016

Authorized officer

Van Wallene, A

INTERNATIONAL SEARCH REPORT

information on patent family members

Inter national Application No

PCT/EP 95/01869

Patent document cited in search report	Publication date	Patent family member(s)	Publication date
EP-A-0474125	11-03-92	JP-A- 4239609	27-08-92
		JP-A- 4118125	20-04-92
		AU-B- 637520	27-05-93
		AU-A- 8263891	12-03-92
		US-A- 5200201	06-04-93
US-A-5071339	10-12-91	JP-A- 2127016	15-05-90
		CA-A, C 2002228	07-05-90