

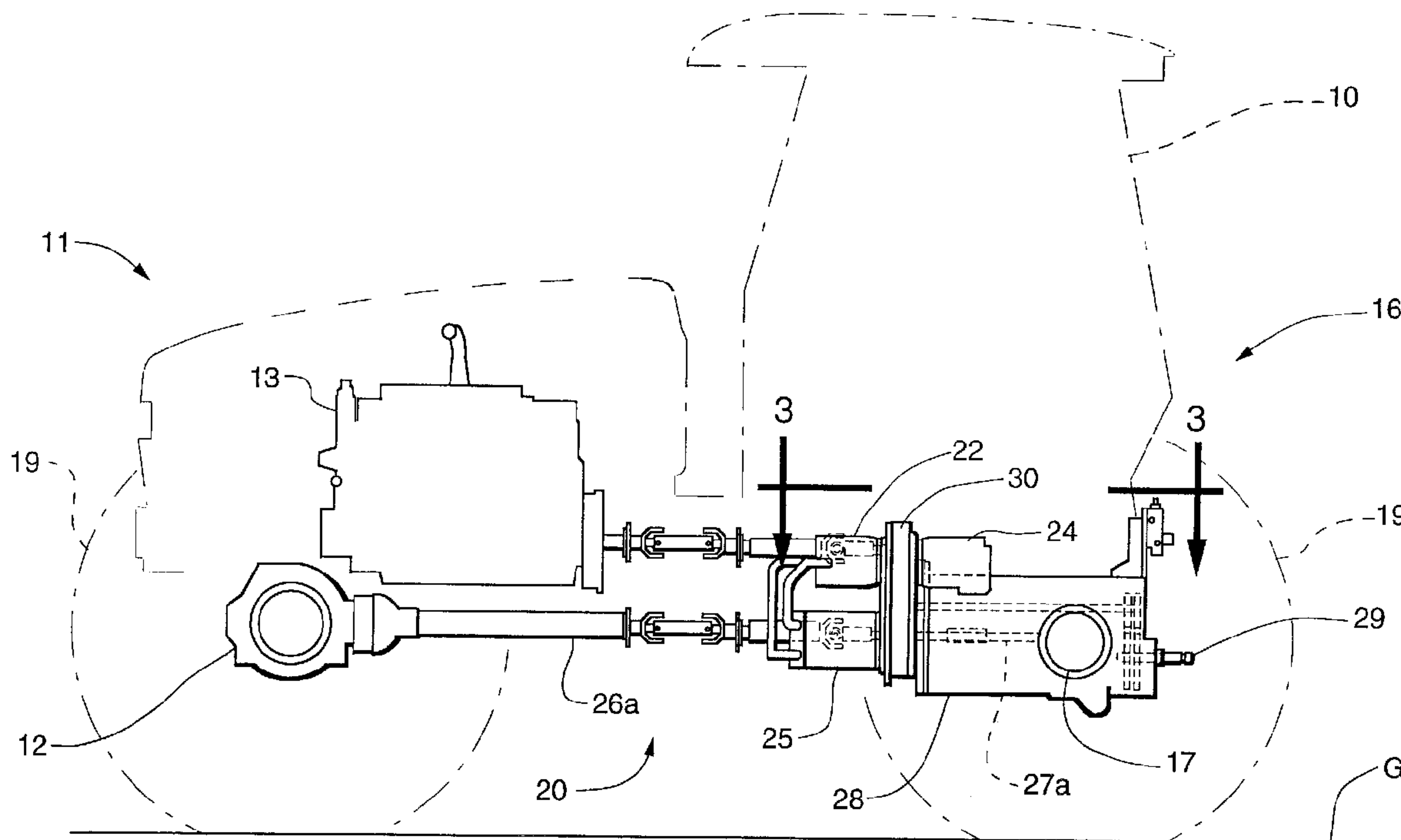

(22) Date de dépôt/Filing Date: 1999/08/12
 (41) Mise à la disp. pub./Open to Public Insp.: 2000/02/21
 (45) Date de délivrance/Issue Date: 2008/02/19
 (30) Priorité/Priority: 1998/08/21 (US60/097,463)

(51) Cl.Int./Int.Cl. *B60K 17/00* (2006.01),
B60K 17/04 (2006.01), *B60K 17/10* (2006.01),
B60K 25/00 (2006.01), *B62D 53/02* (2006.01),
F16H 47/00 (2006.01), *F16H 47/02* (2006.01)
 (72) Inventeurs/Inventors:
 CHORNEY, HARVEY JOHN, CA;
 KOWALYK, VLAD, CA;
 YOUNG, DAVID A., CA
 (73) Propriétaire/Owner:
 CNH CANADA, LTD./LTEE., CA
 (74) Agent: GOWLING LAFLEUR HENDERSON LLP

(54) Titre : ENTRAINEMENT HYDROSTATIQUE A DEPLACEMENT VARIABLE POUR TRACTEURS
 (54) Title: VARIABLE DISPLACEMENT HYDROSTATIC DRIVE FOR TRACTORS



(57) **Abrégé/Abstract:**

A splitter gearbox for a four wheel drive, hydrostatically driven tractor integrates both the input drive train and the output drive train into a single gearbox. The drive mechanism eliminates the need for a separate mechanical gearbox by establishing pre-set fixed displacement settings that are electronically controlled along with the variable displacement of the hydrostatic motor and hydrostatic pump, to provide a smooth power shift through all ranges without requiring the tractor to stop. The drive mechanism is configured so that essentially all components are individually controlled so that the entire power generated by the tractor engine can be diverted to any one of the traction drive, the PTO mechanism, the auxiliary hydraulic drive or, to a somewhat lesser extent, the tractor hydraulic system. The splitter gearbox is mounted to the rear axle housing to allow the sharing of a common oil sump. The input gear set and the output gear set are also within the same common lubrication sump within the splitter gearbox.

VARIABLE DISPLACEMENT HYDROSTATIC DRIVE FOR TRACTORS

5

ABSTRACT OF THE DISCLOSURE

A splitter gearbox for a four wheel drive, hydrostatically driven tractor integrates both the input drive train and the output drive train into a single gearbox. The drive mechanism eliminates the need for a separate mechanical gearbox by establishing pre-set fixed displacement settings that are electronically controlled along with the variable displacement of the hydrostatic motor and hydrostatic pump, to provide a smooth power shift through all ranges without requiring the tractor to stop. The drive mechanism is configured so that essentially all components are individually controlled so that the entire power generated by the tractor engine can be diverted to any one of the traction drive, the PTO mechanism, the auxiliary hydraulic drive or, to a somewhat lesser extent, the tractor hydraulic system. The splitter gearbox is mounted to the rear axle housing to allow the sharing of a common oil sump. The input gear set and the output gear set are also within the same common lubrication sump within the splitter gearbox.

20

25

VARIABLE DISPLACEMENT HYDROSTATIC DRIVE FOR TRACTORS

BACKGROUND OF THE INVENTION

This invention relates generally to four wheel drive articulated tractors and, more particularly, to improvements to the drive system for hydrostatically driven tractors.

It is desirable to integrate all the drives for the input driven components of an articulated four wheel drive tractor into a single gearbox affixed to the rear axle housing of the tractor. Such a mechanism would place the hydrostatic pump for powering the traction drive of the tractor, the hydraulic pump for the tractor hydraulic system, the drive for the power-takeoff (PTO) system, and any auxiliary hydraulic pumps to be driven off the same gearbox device with the output driver components, including the hydrostatic motor, speed reduction gears and output drive shafts.

Lubrication of a gear set is a consideration is the design of a gearbox device for transferring rotational power through gear sets arranged and configured to provide the proper rotational speed to a component driven from the engine of the tractor. Commonizing lubrication sumps can minimize the number of lubrication systems that need to be provided as well as provide more effective lubrication of the gear sets and the cooling of the lubrication fluid.

Conventional tractor drive mechanisms include a mechanical transmission to

-2-

provide different output speeds for a given engine input speed. Even hydraulically driven tractors have utilized a three speed mechanical transmission between the engine and the hydrostatic pump to provide desired different input speeds to the operation of the hydrostatic pump for powering the movement of the tractor. It would be desirable to replace the three speed mechanical transmission on hydrostatically driven tractors to minimize cost and to enhance operation of the tractor.

The gearbox would preferably be configured to mount the auxiliary pump drive mechanism in an optional manner so that the auxiliary pump could be added to the gearbox, if desired, and be driven therefrom.

SUMMARY OF THE INVENTION

It is an object of this invention to integrate the drive mechanisms for a hydrostatically driven, four wheel drive tractor in which all the drives are driven from a single splitter gearbox.

It is a feature of this invention that the splitter gearbox is affixed to the rear axle housing of the tractor.

It is an advantage of this invention that the mounting of the splitter gearbox to the rear axle housing allows the splitter gearbox and the rear axle housing to share a common oil sump.

It is another advantage of this invention that the mounting of the splitter gearbox to the rear axle housing reduces complexity.

It is another object of this invention to drive the front and rear axles of a four

wheel drive tractor from a variable displacement hydrostatic motor.

It is another feature of this invention that a hydraulically driven tractor need not have a conventional transmission in order to obtain customary speed ranges
5 desired for a tractor.

It is still another feature of this invention that the variable displacement hydrostatic motor can be provided with a selected number of pre-set swash plate positions to effectively replace a conventional transmission gearbox.
10

It is another advantage of this invention that the fixed positions of the variable displacement hydrostatic motor, coupled with a variable speed hydraulic pump, can be controlled electronically to provide a smooth power-shifting operation.

15 It is still another advantage of this invention that the tractor does not require stopping to shift gears in order to change the range of operation of the tractor.

It is another feature of this invention that the splitter gearbox incorporates a gear drive system in association with the hydrostatic motor to provide a shaft extending
20 forwardly and rearwardly out of the splitter gearbox to drive, respectively, the front and rear axles of the tractor.

It is still another advantage of this invention that the front and rear axles of the four wheel drive tractor are driven from a single hydrostatic motor.
25

It is still another object of this invention that the input drive train and the output drive train are incorporated into a single splitter gearbox.

It is yet another object of this invention to provide an auxiliary pump drive for a four wheel drive tractor.

5 It is still another feature of this invention that the auxiliary pump drive can be mounted as an option to the side of the splitter gearbox.

It is yet another advantage of this invention that the auxiliary pump can be driven from an idler gear appropriately positioned within the splitter gearbox.

10 It is a further object of this invention to provide a splitter gearbox for a four wheel drive, hydrostatically driven tractor which is durable in construction, inexpensive of manufacture, carefree of maintenance, facile in assemblage, and simple and effective in use.

15 It is still a further object of this invention to provide an auxiliary drive mechanism that can be mounted on a splitter gearbox for a four wheel drive, hydrostatically driven tractor, which is durable in construction, inexpensive of manufacture, carefree of maintenance, facile in assemblage, and simple and effective in use.

20 These and other objects, features, and advantages are accomplished according to the instant invention by providing a splitter gearbox for a four wheel drive, hydrostatically driven tractor in which the input drive train and the output drive train are integrated into a single gearbox. The drive mechanism eliminates the need for a separate mechanical gearbox by establishing pre-set fixed displacement
25 settings that are electronically controlled along with the variable displacement of the hydrostatic motor and hydrostatic pump, to provide a smooth power shift through all ranges without requiring the tractor to stop. The drive mechanism is configured so that essentially all components are individually controlled so that the

-5-

entire power generated by the tractor engine can be diverted to any one of the traction drive, the PTO mechanism, the auxiliary hydraulic drive or, to a somewhat lesser extent, the tractor hydraulic system. The splitter gearbox is mounted to the rear axle housing to allow the sharing of a common oil sump. The input gear set
5 and the output gear set are also within the same common lubrication sump within the splitter gearbox.

BRIEF DESCRIPTION OF THE DRAWINGS

The advantages of this invention will become apparent upon consideration of the
10 following detailed disclosure of the invention, especially when taken in conjunction with the accompanying drawings wherein:

Fig. 1 is a side elevational view of a four wheel drive, articulated tractor incorporating the principles of the instant invention, portions of the tractor being
15 broken away for purposes of clarity;

Fig. 2 is a schematic side elevational view of the drive mechanism having a splitter gearbox and associated drives incorporating the principles of the instant invention;

20 Fig. 3 is a top plan view of the splitter gearbox and rear axle housing corresponding to lines 3--3 of Fig. 2;

Fig. 4 is a front elevational view of the splitter gearbox and associated drives corresponding to lines 4--4 of Fig. 3;

25

Fig. 5 is a rear elevational view of the splitter gearbox corresponding to lines 5--5 of Fig. 3;

-6-

Fig. 6 is a cross-sectional view through the splitter gearbox taken along lines 6--6 of Fig. 3;

Fig. 7 is a cross-sectional view of the splitter gearbox taken along lines 7--7 of Fig. 6 to depict the gear drive system for driving the front and rear axles from a single hydrostatic motor shown in phantom;

Fig. 8 is a cross-sectional view of the splitter gearbox similar to that of Fig. 6 to depict the addition of an optional auxiliary pump mechanism; and

Fig. 9 is a top plan view of the splitter gearbox and rear axle housing similar to that of Fig. 3 but with an optional auxiliary hydraulic pump mounted to the splitter gearbox.

15 **DETAILED DESCRIPTION OF THE PREFERRED EMBODIMENT**

Referring now to Fig. 1, a four wheel drive, articulated tractor incorporating the principles of the instant invention can best be seen. The articulated tractor 10 includes a forward engine end 11 supported above the ground G by a front axle assembly 12 and carrying an engine 13. The rearward cab end 16 of the tractor 10 is supported above the ground by a rear axle assembly 17 and has an operator's station 18 mounted thereon. Each of the front and rear axle assemblies 12, 17 is provided with a pair of opposing wheels 19 for mobile movement of the tractor 10 over the surface of the ground G. The front and rear ends 11, 16 of the tractor 10 are connected by an articulation joint 15, the manipulation of which effects steering of the tractor 10 in a known manner.

As best seen in Figs. 1 - 7, the tractor 10 is provided with a drive system 20 that is operatively connected to the engine 13 to provide operative power for the front

-7-

and rear axle assemblies 12, 17. The drive system 20 includes a splitter gearbox 30 mounted on the front of the rear axle assembly 17 in a manner to share the oil sump therewith for lubrication purposes. The drive system 20 also includes the input drive components, including a hydrostatic pump 22 for powering the traction drive of the tractor 10, a hydraulic pump 24 for pressuring the hydraulic system of the tractor 10, and a power takeoff (PTO) mechanism 29; and the output drive components, including a variable displacement hydrostatic motor 25 to provide operative power to both the front and rear axle assemblies 12, 17 through front and rear output drive shafts 26, 27.

10

The splitter gearbox 30 receives rotational power from the engine 13 via a power input shaft 31 interconnecting the engine 13 and the splitter gearbox 30 to rotate the input gear 32. As best seen in Figs. 4 - 6, the input gear 32 is drivingly engaged with a first idler drive gear 33, the size of the respective gears 32, 33 being selected to provide the appropriately desired gear reduction. The first idler drive gear 33 is drivingly engaged with a pump drive gear 34 having both the hydrostatic pump 22 and the hydraulic pump 24 coaxially mounted therewith, the hydrostatic pump 22 being mounted on the front of the splitter gearbox 30 and the hydraulic pump 24 being mounted on the rear of the splitter gearbox 30. The idler drive gear 33 is also drivingly engaged with the PTO drive gear 39 for powering the PTO mechanism 29 as a direct drive input from the engine 13.

20

As best seen in Figs. 3 - 7, the hydrostatic pump 22 is operable to circulate hydraulic fluid under pressure to a variable displacement hydraulic motor 25 mounted on the front of the splitter gearbox 30 below the hydrostatic pump 22 to drive rotation of the hydraulic motor 25. The drive pinion 35 of the hydrostatic motor 25 is drivingly engaged with a second idler gear 36, which is also appropriately sized to provide the desired gear reduction. The second idler gear

25

36 is drivingly engaged with a traction driven gear 37 having a single shaft 38 extending therethrough to project both forwardly and rearwardly from the splitter gearbox 30 and form the front and rear output drive shafts 26, 27. Control of the hydrostatic pump is effected through a conventional mechanical linkage.

5

The hydrostatic motor 25 is preferably set-up with three pre-set, fixed swash plate angles to provide three positive displacements for the motor 25 to approximate a conventional operation of the tractor 10. By utilizing the variable displacement of the hydrostatic motor 25 and/or a variable speed hydrostatic pump 22, the infinite speed adjustment for the tractor 10 can still be attained on-the-go. Using an electronic control system to control the operation of the motor 25, such as by modulating the displacement of the motor 25, and to control the operation of the pump 22, a very smoothly operating power-shift tractor 10 will result without requiring the operator to stop the tractor to change gears in a mechanical transmission, as is conventional. The fixed, pre-set displacements for the hydrostatic motor 25 provide maximum torque and minimum speed at a first position, a mid-range of both torque and speed at a second position, and a minimum torque with maximum speed for roading operations at a third position.

20

As best seen in Figs. 1 and 2, the front axle assembly 12 is drivingly connected to the front output drive shaft 26 by a front drive shaft assembly 26a. The rear axle assembly 17 is drivingly connected to the rear output drive shaft 27 by a rear drive shaft assembly 27a passing internally through the housing 28 of the rear axle assembly 17. Likewise, the PTO mechanism 29 is drivingly connected to the PTO drive gear 39 and passes through the housing 28 of the rear axle assembly 17 and projects rearwardly therefrom for remote connection to an apparatus (not shown) for delivering rotational power thereto.

25

Accordingly, the top portion of the splitter gearbox 30 receives rotational power directly from the engine 13 and drives the input drive train components, including the hydrostatic pump 22, the hydraulic pump 24 and the PTO mechanism 29. The lower portion of the splitter gearbox 30 receives operative power from the hydrostatic motor 25 operatively driven from the hydrostatic pump 22 and delivers the rotational power through the output shafts 26, 27 to drive the front and rear axle assemblies 12, 17 from a single hydrostatic motor 25 off of a single gear drive set 35-37.

Referring now to Figs. 8 and 9, the configuration of the splitter gearbox 30 to receive an optional, auxiliary hydraulic assembly 40, which includes an auxiliary pump 41, having a drive pinion 42, and a rotatably mounted third idler gear 43 drivingly engaged with the drive pinion 42. The third idler gear 43 projects outwardly from the housing 44 of the auxiliary hydraulic assembly 40 such that the mounting of the housing 44 to the side of the splitter gearbox 30, as described in greater detail below, will cause the third idler gear 43 to become drivingly engaged with the input gear 32 and, thereby, drive the operation of the auxiliary pump 41, which can then supplement to operation of the primary hydraulic pump 24.

20

The process for installing the auxiliary hydraulic assembly 40 is best seen in Fig. 8. First the removable side cover 45 of the splitter gearbox 30 is detached from the splitter gearbox 30. The auxiliary hydraulic assembly 40 is then positioned such that the third idler gear 43 extends into the opening in the side of the splitter gearbox 30 formed with the removal of the side cover 45 and becomes engaged with the input gear 32 to receive rotational power directly from the engine 13, as is the primary hydraulic pump 24. The housing 44 is then bolted into place on the side of the splitter gearbox and sealed thereto as a replacement for the side cover

25

45.

The splitter gearbox configuration described above provides a number of different operational configurations for the operator of this hydrostatically driven tractor 10. By disengaging all other output components, the operator can choose to direct the entire power of the engine 13 to the hydrostatic motor 25 to provide for maximum speed and/or pulling torque of the tractor 10 through one of the pre-set fixed positions of the motor 25. Alternatively, the operator could disengage the hydrostatic motor 25 by placing its swash plate in a neutral position and run the entire power of the engine 13 through the PTO shaft 29, while the tractor 10 remains stationary. Another alternative for the operator, would be to disengage both the hydrostatic motor 25 and the PTO mechanism 29, and run the entire power of the engine 13 through the auxiliary hydraulic system 40. Yet another alternative for the operator would be to disengage all of the hydrostatic motor 25, the PTO mechanism 29, and the auxiliary hydraulic system 40 (if the tractor 10 is so equipped), and divert as much of the power from the engine as possible through the tractor hydraulic system through the hydraulic pump 24; however, since both the hydrostatic pump 22 and the hydraulic pump 24 are run from the same gear 34, less than full engine power can be run through the tractor hydraulics. One skilled in the art will readily recognize that a combination of the above systems will typically be operated, and the operator will have appropriate choices to make for application of the power from the engine 13.

It will be understood that changes in the details, materials, steps and arrangements of parts which have been described and illustrated to explain the nature of the invention will occur to and may be made by those skilled in the art upon a reading of this disclosure within the principles and scope of the invention. The foregoing description illustrates the preferred embodiment of the invention; however,

concepts, as based upon the description, may be employed in other embodiments without departing from the scope of the invention. Accordingly, the following claims are intended to protect the invention broadly as well as in the specific form shown.

5

10

15

20

25

CLAIMS:

1. A tractor comprising:
 - a chassis supported by a front axle assembly and a rear axle assembly;
 - an engine supported on said chassis for providing operative power for said tractor;
 - a splitter gearbox supported on said chassis and including:
 - a first gear set rotatably supported within said gearbox;
 - a power input shaft interconnecting said engine and said first gear set to transfer rotational power from said engine to said first gear set;
 - a hydrostatic pump operably connected to said first gear set to receive rotational power from said engine and produce a flow of hydraulic fluid under pressure;
 - a second gear set rotatably supported within said gearbox;
 - a variable displacement hydrostatic motor operably connected to said second gear set and being in flow communication with said hydrostatic pump for receiving said hydraulic fluid under pressure from said hydrostatic pump and generating rotational power to be transferred to said second gear set;
 - an output shaft mechanically connected to said second gear set to transfer rotational power generated by said hydrostatic motor to both said front axle assembly and said rear axle assembly to effect a driving connection therewith for the purpose of delivering traction power thereto;
 - said first gear set including a first drive gear for a PTO mechanism having a PTO shaft that extends out of said splitter gearbox for remote access thereto, said PTO mechanism being selectively engageable independently of said hydrostatic motor such that said tractor can be operated with all of the rotational power from said

engine being utilized selectively by either of said PTO mechanism for operation of a remote device and said hydrostatic motor for traction of said tractor; and

said splitter gearbox further including an auxiliary hydraulic pump selectively connectable to said first gear set to provide hydraulic power to a remote mechanism, said PTO mechanism and said hydrostatic pump being selectively disengagable to permit substantially all of said rotational power from said engine to be utilized through said auxiliary hydraulic pump.

2. The tractor of claim 1 wherein said hydrostatic motor is configured with at least three pre-set fixed displacement settings which are selected to provide different combinations of torque capability and output speed of the hydrostatic motor.

3. The tractor of claim 2 wherein said hydrostatic pump is controlled mechanically and said hydrostatic motor is controlled electronically for shifting between said pre-set fixed displacement settings, said hydrostatic pump being operable at variable speeds to vary the operative power conveyed hydraulically to said hydrostatic motor.

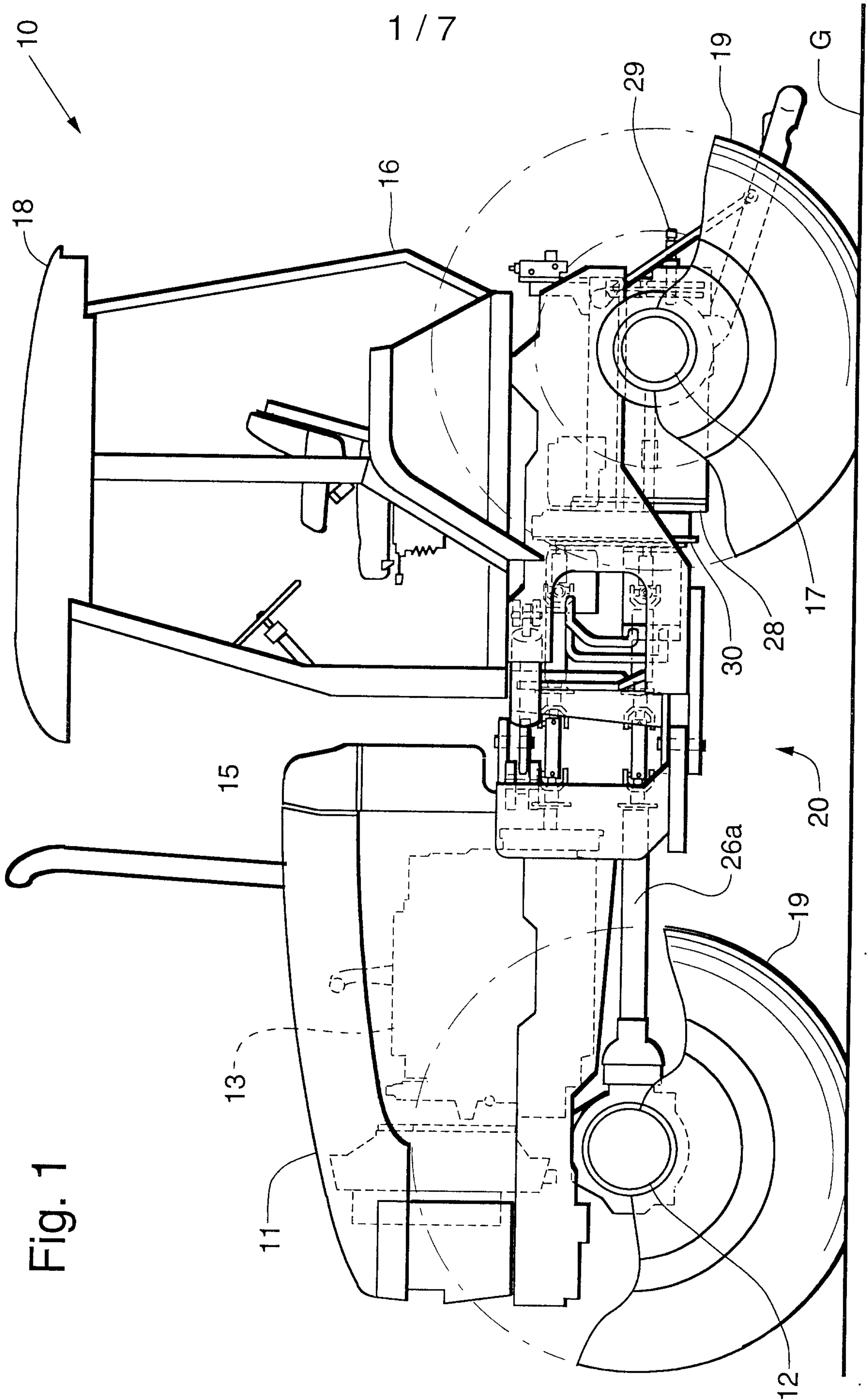

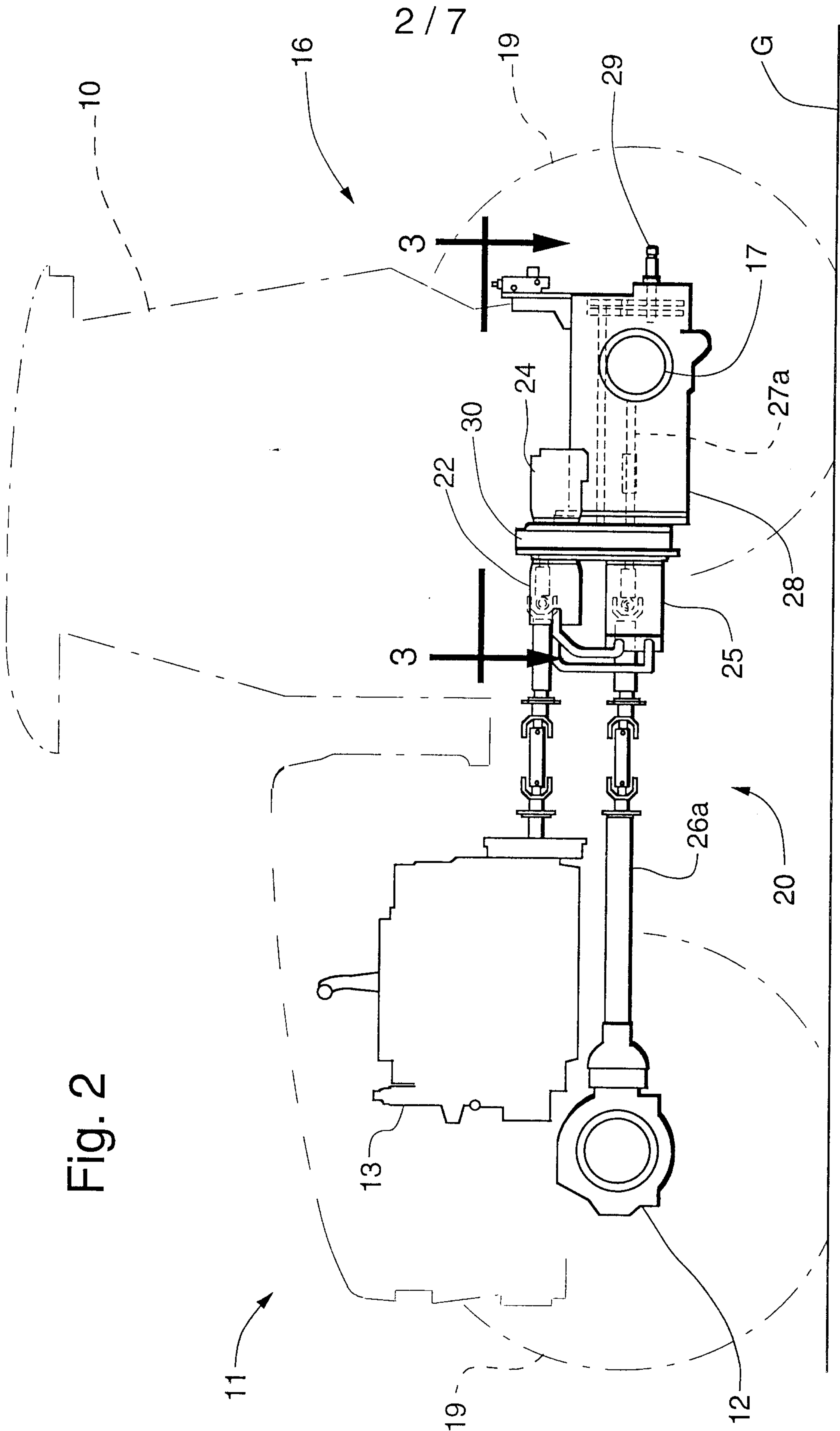
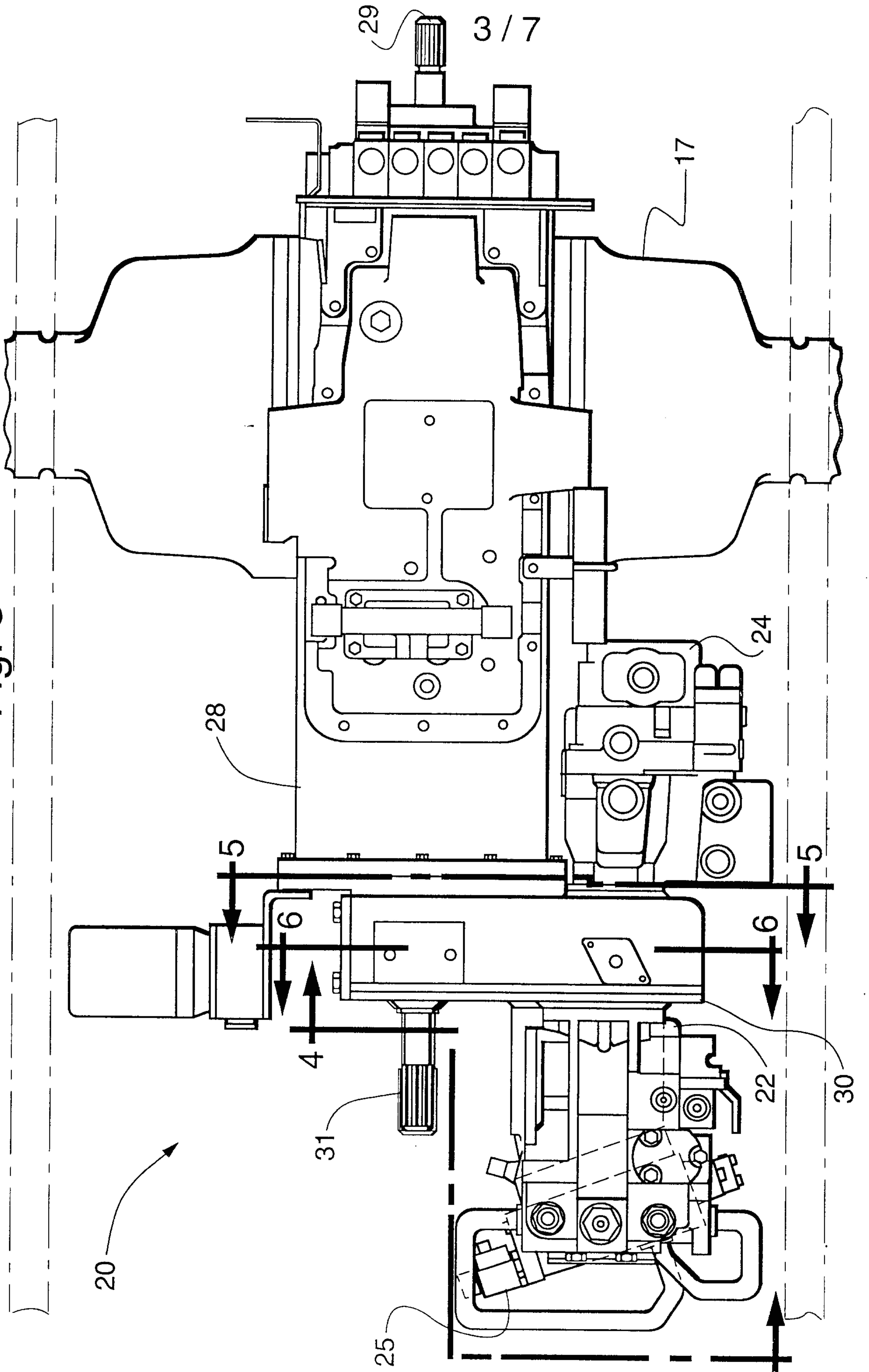
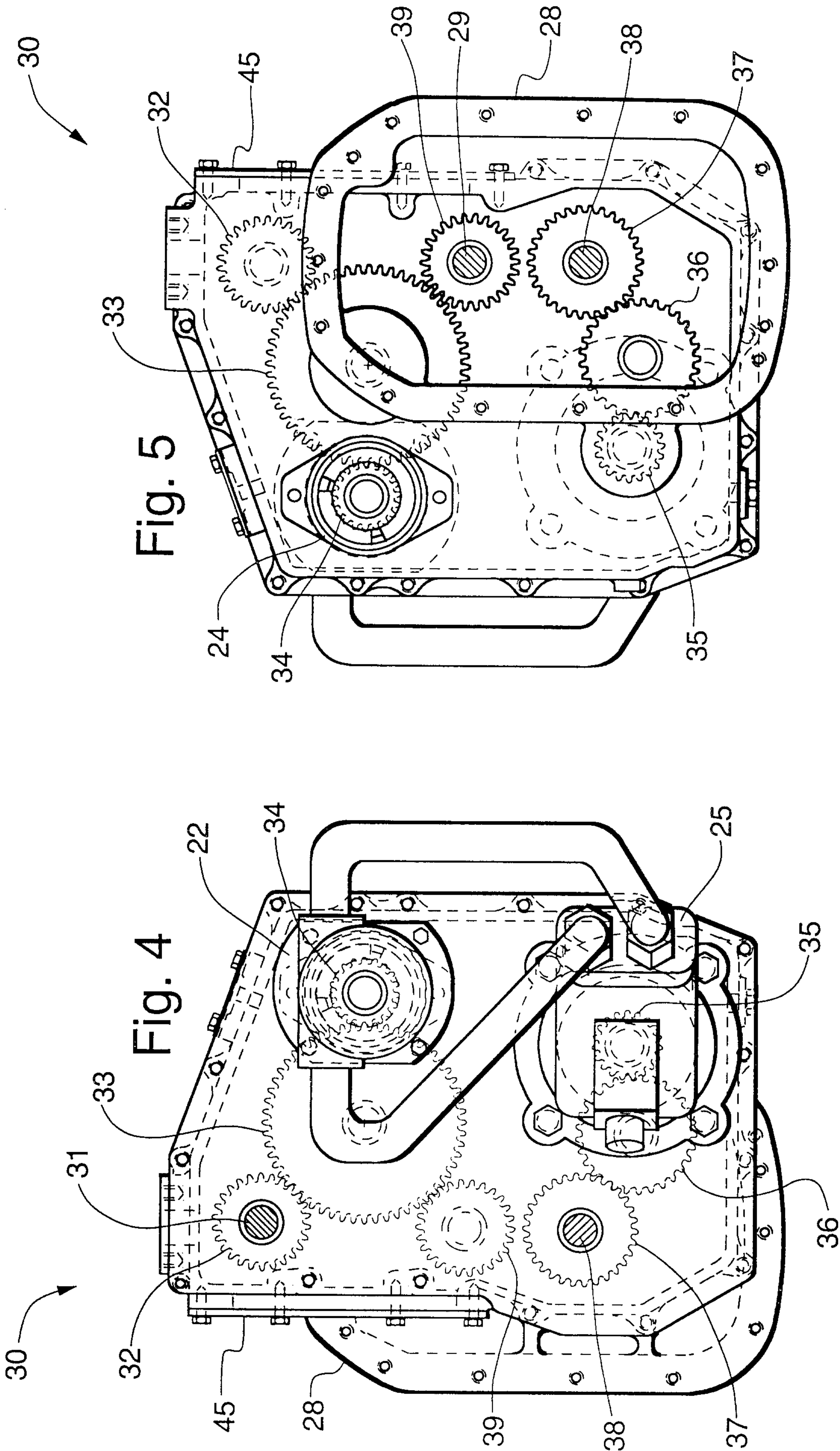

Fig. 2

Fig. 3





5 / 7

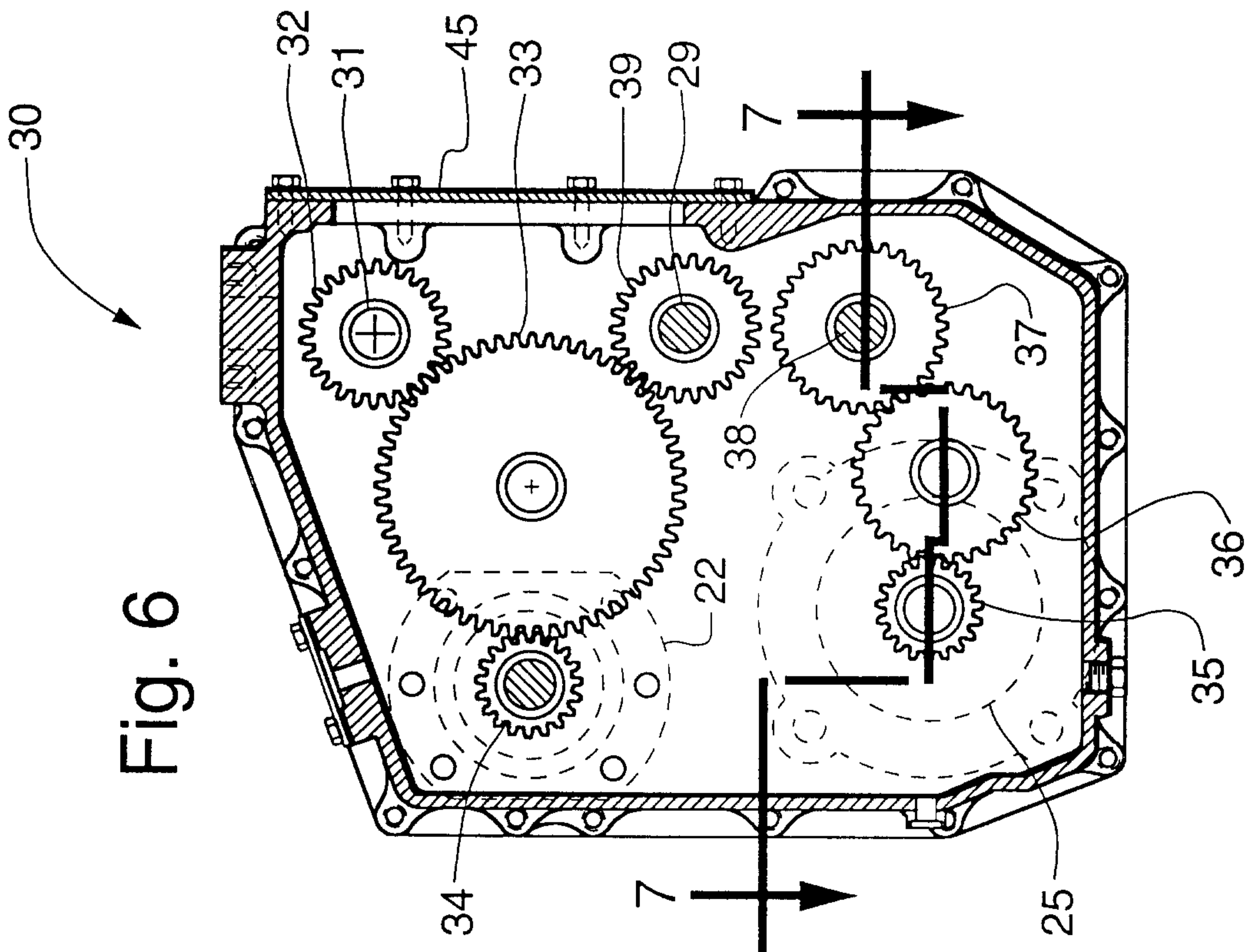

Fig. 6

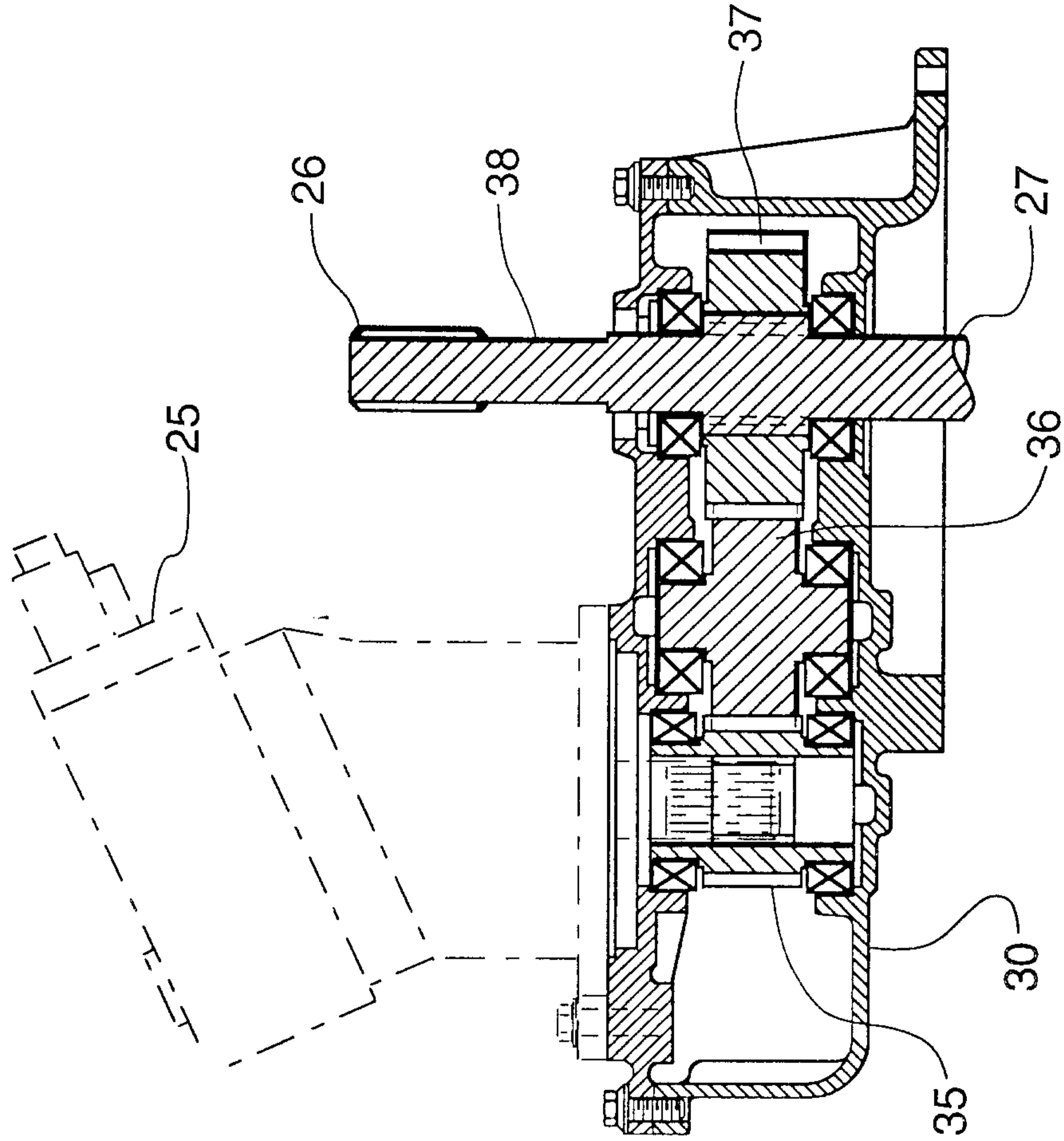

Fig. 7

Fig. 8

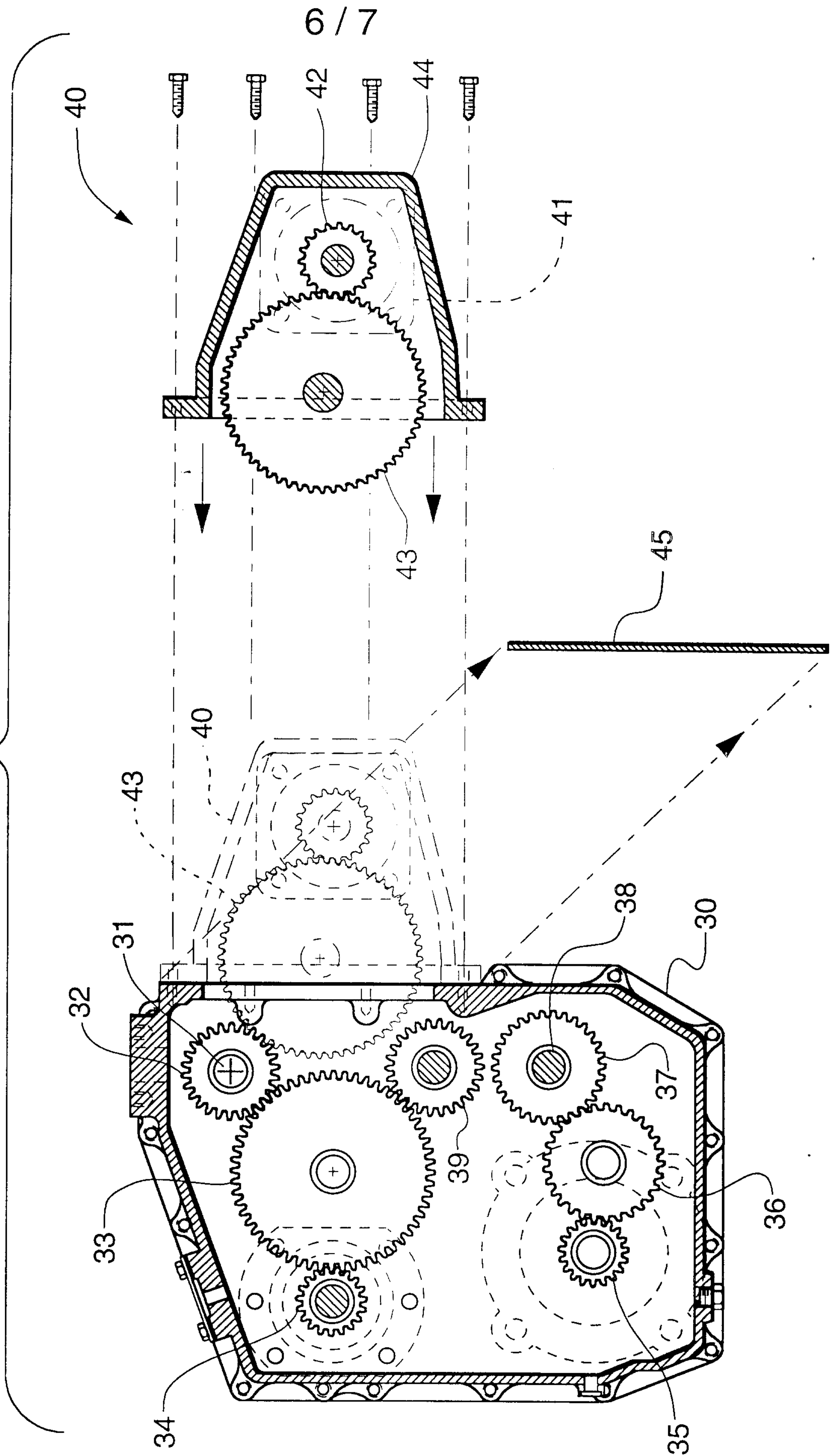

Fig. 9

