

(19) World Intellectual Property Organization
International Bureau



(43) International Publication Date
15 February 2007 (15.02.2007)

PCT

(10) International Publication Number
WO 2007/019326 A3

- (51) International Patent Classification:
G06Q 40/00 (2006.01)
- (21) International Application Number:
PCT/US2006/030474
- (22) International Filing Date: 4 August 2006 (04.08.2006)
- (25) Filing Language: English
- (26) Publication Language: English
- (30) Priority Data:
60/705,928 5 August 2005 (05.08.2005) US
- (71) Applicant (for all designated States except US): **FIRST AMERICAN CORELOGIC HOLDINGS, INC.** [US/US]; 4 First American Way, Santa Ana, CA 92707 (US).
- (72) Inventors; and
- (75) Inventors/Applicants (for US only): **CAGAN, Christopher, L.** [US/US]; 4 First American Way, Santa Ana, CA 92707 (US). **CRAWFORD, Charles, E., Jr.** [US/US]; 4

First American Way, Santa Ana, CA 92707 (US). **GUSS-MANN, David** [US/US]; 4 First American Way, Santa Ana, CA 92707 (US).

- (74) Agent: **VAKIL, Ketan, S.**; Snell & Wilmer LLP, 600 Anton Boulevard, Suite 1400, Costa Mesa, CA 92626 (US).
- (81) Designated States (unless otherwise indicated, for every kind of national protection available): AE, AG, AL, AM, AT, AU, AZ, BA, BB, BG, BR, BW, BY, BZ, CA, CH, CN, CO, CR, CU, CZ, DE, DK, DM, DZ, EC, EE, EG, ES, FI, GB, GD, GE, GH, GM, HN, HR, HU, ID, IL, IN, IS, JP, KE, KG, KM, KN, KP, KR, KZ, LA, LC, LK, LR, LS, LT, LU, LV, LY, MA, MD, MG, MK, MN, MW, MX, MZ, NA, NG, NI, NO, NZ, OM, PG, PH, PL, PT, RO, RS, RU, SC, SD, SE, SG, SK, SL, SM, SY, TJ, TM, TN, TR, TT, TZ, UA, UG, US, UZ, VC, VN, ZA, ZM, ZW.
- (84) Designated States (unless otherwise indicated, for every kind of regional protection available): ARIPO (BW, GH, GM, KE, LS, MW, MZ, NA, SD, SL, SZ, TZ, UG, ZM, ZW), Eurasian (AM, AZ, BY, KG, KZ, MD, RU, TJ, TM), European (AT, BE, BG, CH, CY, CZ, DE, DK, EE, ES, FI,

[Continued on next page]

(54) Title: METHOD AND SYSTEM FOR UPDATING A LOAN PORTFOLIO WITH INFORMATION ON SECONDARY LIENS

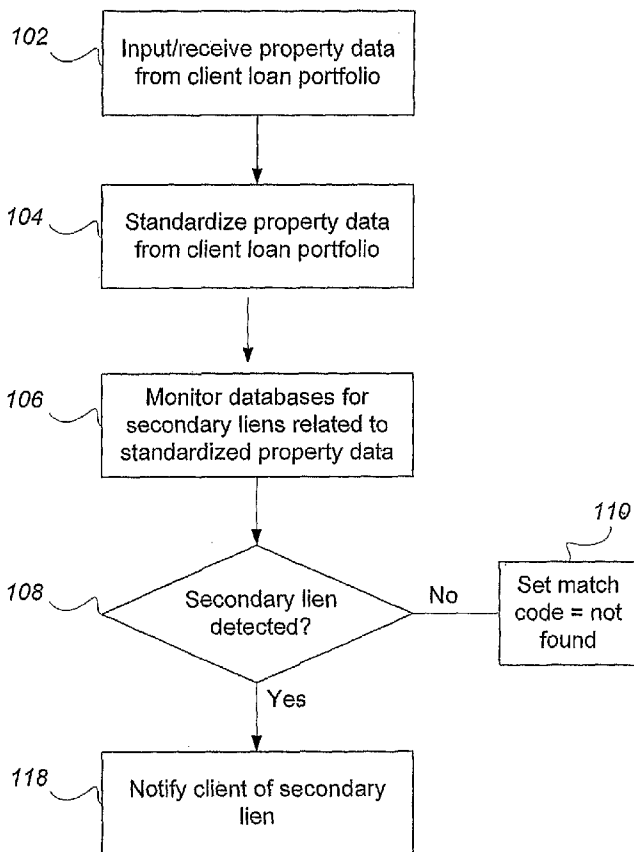

(57) Abstract: A computer-based method of updating a client loan portfolio with information on secondary liens relating to portfolio properties includes inputting property data from the portfolio, monitoring a secondary lien database for secondary liens relating to the property data, and notifying the client if a secondary lien is detected. Notifying the client may include generating a secondary lien report containing an AVM score or a CLTV ratio, and updating the portfolio by generating a new version of the portfolio that includes secondary liens detected during monitoring. A system may include a client station for inputting data for monitoring, an FTP server for uploading the data from the client station, and a mainframe server for standardizing the data, searching databases for secondary liens, calculating the AVM score and CLTV ratio, and generating the secondary lien report for delivery to the client station via the FTP server.

WO 2007/019326 A3



FR, GB, GR, HU, IE, IS, IT, LT, LU, LV, MC, NL, PL, PT,
RO, SE, SI, SK, TR), OAPI (BF, BJ, CF, CG, CI, CM, GA,
GN, GQ, GW, ML, MR, NE, SN, TD, TG).

— *before the expiration of the time limit for amending the
claims and to be republished in the event of receipt of
amendments*

Declaration under Rule 4.17:

— *as to applicant's entitlement to apply for and be granted a
patent (Rule 4.17(ii))*

(88) Date of publication of the international search report:
12 July 2007

Published:

— *with international search report*

*For two-letter codes and other abbreviations, refer to the "Guid-
ance Notes on Codes and Abbreviations" appearing at the begin-
ning of each regular issue of the PCT Gazette.*

INTERNATIONAL SEARCH REPORT

International application No.

PCT/US 06/30474

A. CLASSIFICATION OF SUBJECT MATTER IPC(8): G06Q 40/00 (2007.01) USPC: 705/38 According to International Patent Classification (IPC) or to both national classification and IPC		
B. FIELDS SEARCHED Minimum documentation searched (classification system followed by classification symbols) IPC(8): G06Q 40/00 (2007.01) USPC: 705/38 Documentation searched other than minimum documentation to the extent that such documents are included in the fields searched USPC: 705/1, 7, 8, 10, 35; 700/90, 91, 108 Electronic data base consulted during the international search (name of data base and, where practicable, search terms used) Electronic data base: USPTO WEST (PGPB, USPT, EPAB, JPAB); DIALOG PRO Search Terms Used: updating or evaluating or analyzing or monitoring loan or mortgage portfolio, secondary liens or loans or mortgages, property or realstate, recoding or reporting or searching database or client or servers, score or rating or ranking etc		
C. DOCUMENTS CONSIDERED TO BE RELEVANT		
Category*	Citation of document, with indication, where appropriate, of the relevant passages	Relevant to claim No.
X	US 2004/0128232 A1 (Descloux) 01 July 2004 (01.07.2004), entire document, especially Abstract, Fig 1-2, and para [0006]-[0083])	1-20
A	US 2003/0126071 A1 (Keyes et al.) 03 July 2003 (03.07.2003) entire document	1-20
A	US 2001/0029477 A1 (Freeman et al.) 11 October 2001 (11.10.2001) entire document	1-20
<input type="checkbox"/> Further documents are listed in the continuation of Box C. <input type="checkbox"/>		
* Special categories of cited documents: "A" document defining the general state of the art which is not considered to be of particular relevance "E" earlier application or patent but published on or after the international filing date "L" document which may throw doubts on priority claim(s) or which is cited to establish the publication date of another citation or other special reason (as specified) "O" document referring to an oral disclosure, use, exhibition or other means "P" document published prior to the international filing date but later than the priority date claimed "T" later document published after the international filing date or priority date and not in conflict with the application but cited to understand the principle or theory underlying the invention "X" document of particular relevance; the claimed invention cannot be considered novel or cannot be considered to involve an inventive step when the document is taken alone "Y" document of particular relevance; the claimed invention cannot be considered to involve an inventive step when the document is combined with one or more other such documents, such combination being obvious to a person skilled in the art "&" document member of the same patent family		
Date of the actual completion of the international search 06 March 2007 (06.03.2007)		Date of mailing of the international search report 25 APR 2007
Name and mailing address of the ISA/US Mail Stop PCT, Attn: ISA/US, Commissioner for Patents P.O. Box 1450, Alexandria, Virginia 22313-1450 Facsimile No. 571-273-3201		Authorized officer: Lee W. Young PCT Helpdesk: 571-272-4300 PCT OSP: 571-272-7774