

(19) World Intellectual Property Organization  
International Bureau



(43) International Publication Date  
25 May 2001 (25.05.2001)

PCT

(10) International Publication Number  
**WO 01/36981 A1**

(51) International Patent Classification<sup>7</sup>: **G01N 35/02**,  
35/10

(CH). SCHACHER, Gottlieb [CH/CH]; Schädritrain 4,  
CH-6006 Luzern (CH).

(21) International Application Number: PCT/EP00/10836

(74) Agent: AMMANN PATENT ATTORNEYS LTD.,  
BERNE; Ventocilla, A., Schwarztörstrasse 31, CH-3001  
Berne (CH).

(22) International Filing Date: 31 October 2000 (31.10.2000)

(25) Filing Language: English

(81) Designated States (*national*): JP, US.

(26) Publication Language: English

(84) Designated States (*regional*): European patent (AT, BE,  
CH, CY, DE, DK, ES, FI, FR, GB, GR, IE, IT, LU, MC,  
NL, PT, SE).

(30) Priority Data:  
99811041.5 12 November 1999 (12.11.1999) EP

**Published:**

- With international search report.
- Before the expiration of the time limit for amending the  
claims and to be republished in the event of receipt of  
amendments.

(71) Applicant (*for all designated States except US*): **F. HOFF-  
MANN-LA ROCHE AG** [CH/CH]; Grenzacherstrasse  
124, CH-4070 Basel (CH).

(72) Inventors; and

(75) Inventors/Applicants (*for US only*): **ROSENBERG,**  
**Burkard** [CH/CH]; Sonnsyterain 27a, CH-6048 Horw

*For two-letter codes and other abbreviations, refer to the "Guid-  
ance Notes on Codes and Abbreviations" appearing at the begin-  
ning of each regular issue of the PCT Gazette.*

(54) Title: ANALYZER HAVING A ROTATABLE SAMPLE RACK CARRIER

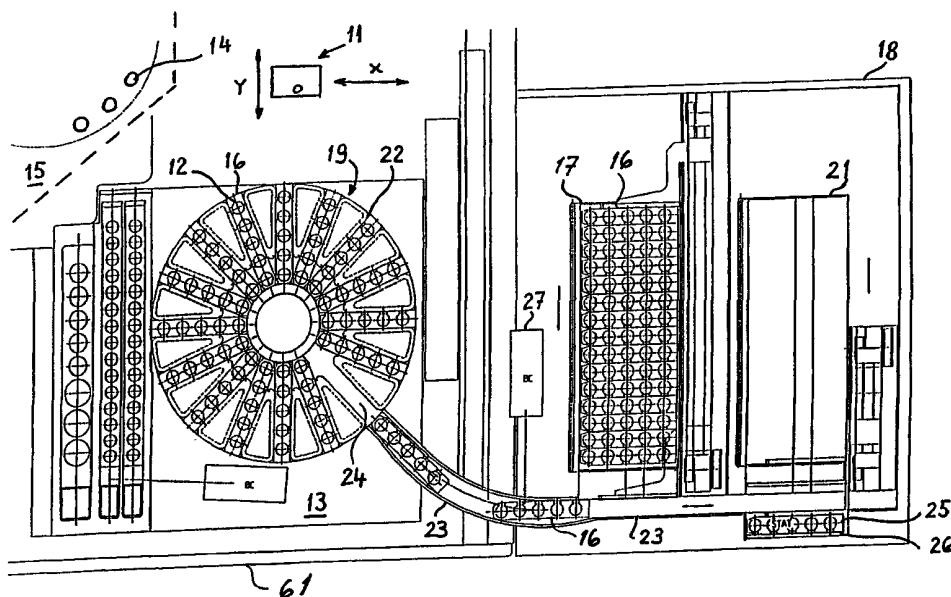

(57) Abstract: An automatic chemical analytical apparatus for analyzing liquid samples. In order to provide a fully automatic transport of sample tubes containing samples to be analyzed the apparatus comprises a sample processing unit (61), sample transport means for transporting the sample racks (16) from a rack supply unit (18) to a rotatable sample rack carrier (19) in the sample processing unit and vice versa, and means for controlling and coordinating the operation of the sample transport means and the automatic pipetting unit (11). Sample processing unit (61) comprises an automatic pipetting unit (11) and a rotatable sample rack carrier (19) adapted to accommodate a plurality of sample racks (16), each sample rack (16) being adapted to accommodate a plurality of sample tubes (12).

- 1 -

### Analyzer having a rotatable sample rack carrier

The invention concerns an automatic chemical analytical apparatus for analyzing liquid samples.

5

The invention concerns in particular an automatic chemical analytical apparatus comprising

- 10       - an automatic pipetting unit for aspirating a sample portion from a selected sample tube that forms part of an array of sample tubes located in a sample tube area , and for delivering said aspirated sample portion to a selected reaction tube that forms part of an array of reaction tubes located in a reaction tube area, each sample tube carrying on it an identification readable by a reader device,
- 15       - a plurality of elongated sample racks each of which has a length axis and is adapted to accommodate a plurality of sample tubes each sample tube being filled with a sample, each sample rack carrying on it an identification readable by a reader device,
- 20       - a rotatable sample rack carrier located in said sample tube area , said rotatable sample rack carrier being adapted to accommodate a plurality of said sample racks within a space delimited by a circumference , said sample racks being arranged along said circumference with the
- 25       length axis of each of said sample racks substantially orthogonal to said circumference.

An analytical apparatus of this kind is described in European Patent specification No. EP 0325101 B1. This

30       document contains no description of any means for automatically transporting sample racks from a rack supply unit to the rotatable sample rack carrier and for positioning the sample racks on that rack carrier or for automatically removing the sample racks from that carrier

35       and transporting them back to the rack supply unit.

- 2 -

Therefore, according to EP 0325101 B1 the latter transport and positioning and removing operations have to be done manually.

- 5 In order to improve the reliability of the operation of such an analytical apparatus and more in general in order to improve the overall performance of such apparatus it is desirable to avoid as far as possible any manual operations for the transport of the sample tubes.

10

The aim of the invention is therefore to provide an analyzer of the above mentioned kind wherein the transport of the sample tubes is completely automated.

- 15 According to the invention this aim is achieved with an automatic analytical apparatus of the above mentioned kind which comprises:

(a) an automatic pipetting unit for aspirating a sample portion from a selected sample tube that forms part  
20 of an array of sample tubes located in a sample tube area , and for delivering said aspirated sample portion to a selected reaction tube that forms part of an array of reaction tubes located in a reaction tube area , each sample tube carrying on it an identification readable by a reader  
25 device, said automatic pipetting unit comprising a pipetting needle and means for moving said needle in 3 directions which are orthogonal to each other,

(b) a plurality of elongated sample racks each of  
30 which has a length axis and is adapted to accommodate a plurality of sample tubes each sample tube being filled with a sample, each sample rack carrying on it an identification readable by a reader device,

- 3 -

(c) a rotatable sample rack carrier located in said sample tube area , said rotatable sample rack carrier being adapted to accommodate a plurality of said sample racks within a space delimited by a circumference , said sample  
5 racks being arranged along said circumference with the length axis of each of said sample racks substantially orthogonal to said circumference ,

(d) sample transport means for transporting said  
10 sample racks from a rack input device of a rack supply unit to said rotatable sample rack carrier , and for selectively transporting said sample racks from said rotatable sample rack carrier to a rack output device of said rack supply unit , said rack input device and said rack output device  
15 being each adapted to accommodate a plurality of said sample racks ,

said sample transport means including means for effecting a step-wise rotation of said rotatable sample rack carrier , said step-wise rotation comprising rotation  
20 intervals and rotation stop intervals, during which said sample rack carrier is at rest,

(e) said automatic pipetting unit being adapted to aspirate a portion of a sample contained in a selected  
25 sample tube located in a selected sample rack carried by said sample rack carrier at a point of time within a time interval during which said rotatable sample rack carrier is at rest, and for delivering said aspirated sample portion to a selected reaction tube in said reaction tube area , and  
30

(f) means for controlling and coordinating the operation of said sample transport means and said automatic pipetting unit.

- 4 -

The main advantage of an analytical apparatus according to the invention is that it includes means which provide a completely automatic transport of the sample tubes, and that these means makes possible to attain simultaneously two

5 aims:

- on the one hand to provide such automatic transport at a relatively low cost and with a simple structure which facilitates service work and thereby reduces service expenses, and

10 - on the other hand to coordinate such automatic transport of sample tubes with the necessary sample pipetting operations, and to enable selective random-access to any of the sample tubes in the sample area for carrying out those pipetting operations.

15

Achievement of these aims contributes to optimize/increase the number of samples the analytical apparatus is able to analyze per unit of time. Moreover, since according to the invention the sample racks remain on the rotatable sample rack carrier as long as analysis of any of the sample tubes contained therein is not yet completed, the sample rack carrier serves also as buffer for sample racks, and in this way the instant invention eliminates the need for a separate sample rack buffer.

20

Preferred embodiments of the invention are described hereinafter more in detail with reference to the accompanying drawings.

25 Fig. 1 shows a schematic partial top view of an analyzer system according to the invention.

Fig. 2 shows a schematic side view of one of the racks 16 shown by Fig. 1 and of sample tubes 12 contained therein.

30

35

- 5 -

Fig. 3 shows a schematic cross-sectional view of mechanical means for moving a sample rack 16 along transfer line 23 shown by Fig. 1.

5 Fig. 4 shows a schematic cross-sectional view of the mechanical means shown in Fig. 3 in a plane perpendicular to the plane of the cross-section represented in Fig. 3.

As shown by Fig. 1 an embodiment of an automatic chemical  
10 analytical apparatus according to the invention comprises:

- a) a sample processing unit 61 comprising:
  - an automatic pipetting unit 11, and
  - a rotatable sample rack carrier 19, adapted to  
15 accommodate a plurality of said sample racks 16, each sample rack 16 being adapted to accommodate a plurality of sample tubes 12,
- b) sample transport means for transporting sample racks 16  
20 from a rack supply unit 18 to rotatable sample rack carrier 19, and for selectively transporting sample racks 16 from rotatable sample rack carrier 19 to rack supply unit 18, and
- c) means for controlling and coordinating the operation of  
25 the sample transport means and automatic pipetting unit 11.

Rack supply unit 18 comprises a rack input device 17 and a rack output device 21. In a preferred embodiment rack supply unit 18 is located outside sample tube area 13 and comprises  
30 a stationary rack input device 17 and a stationary rack output device 21. In a preferred embodiment rack supply unit 18 is a separate module which is adapted to cooperate with sample processing unit 61 as described hereinafter, but which is not a part of the latter unit. For this purpose  
35 rack supply unit 18 is so configured that sample racks 16

- 6 -

located in are accessible for transport to and from sample processing unit 61.

A preferred embodiment of automatic pipetting unit 11  
5 comprises a pipetting needle and transport means for moving the pipetting needle in 3 directions X, Y, Z which are orthogonal to each other. Such an transport system of the pipetting needle enables a random-access to samples contained in sample tubes carried by rotatable sample rack  
10 carrier 19.

In a preferred embodiment sample processing unit 61 comprises a sample tube area for receiving sample tubes to be analyzed and a reaction tube area for receiving reaction  
15 tubes where the necessary reactions of the samples with suitable reagents take place.

In a preferred embodiment the sample tube area 13 includes space reserved for accommodating one or more additional  
20 sample tube racks which are manually positioned on a stationary support, that is sample tube racks which are not transported by the sample transport means of an analytical apparatus according to the invention.

25 Automatic pipetting unit 11 is adapted for performing pipetting operations such as e.g. aspirating a sample portion from a selected sample tube 12 that forms part of an array of sample tubes 12 located in a sample tube area 13, and for delivering the aspirated sample portion to a  
30 selected reaction tube 14 that forms part of an array of reaction tubes 14 located in a reaction tube area 15. Automatic pipetting unit 11 is controlled by suitable control means in order to perform such pipetting operations successively with respect to a plurality of sample tubes,  
35 respectively reaction tubes. Each sample tube 12 carries on

- 7 -

it an identification readable by a reader device 27.

Rotatable sample rack carrier 19 is located in sample tube area 13 and is adapted to accommodate a plurality of sample racks 16 within a space delimited by a circumference 22. Sample racks 16 are arranged along circumference 22 with the length axis of each of sample racks 16 substantially orthogonal to circumference 22, that is, the length axis of each of the sample racks 16 is radially oriented with respect to the axis of rotation of rotatable sample rack carrier 19.

As can be appreciated from Figures 1 and 2 each sample rack has an elongated shape and a length axis and is adapted to accommodate a plurality of sample tubes 12 containing each a sample to be analyzed.

As shown by Fig. 2 sample tubes 12 can have different sizes, e.g. 4 ml or 7 ml as indicated for some of the sample tubes shown by Fig. 2. On the right side of Fig. 2 lengths in millimeters are indicated.

Each sample rack 16 carries on it an identification readable by a reader device 27. In a preferred embodiment sample tubes 12 are arranged substantially in a row along the length axis of sample rack 16.

The sample transport means is adapted for transporting sample racks 16 from a rack input device 17 of rack supply unit 18 to rotatable sample rack carrier 19, and for selectively transporting sample racks 16 from rotatable sample rack carrier 19 to a rack output device 21 of rack supply unit 18. Rack input device 17 and rack output device 21 are each adapted to accommodate a plurality of sample racks 16.



- 8 -

The sample transport means includes means for effecting a step-wise rotation of rotatable sample rack carrier 19. This step-wise rotation comprises rotation intervals and rotation  
5 stop intervals, during which sample rack carrier 19 is at rest.

In a preferred embodiment the sample transport means are adapted for transporting sample racks 16 one-by-one from  
10 rack input device 17 to rotatable sample rack carrier 19.

In a further preferred embodiment the sample transport means are adapted for selectively transporting sample racks 16 one-by-one from rotatable sample rack carrier 19 to rack  
15 output device 21.

A typical pipetting operation effected by automatic pipetting unit 11 is e.g. aspiration of a portion of a sample contained in a selected sample tube 12 located in a  
20 selected sample rack 16 carried by sample rack carrier 19 at a point of time within a time interval during which rotatable sample rack carrier 19 is at rest, and delivery of the aspirated sample portion to a selected reaction tube 14 in reaction tube area 15.

25 The control means which control and coordinate the operation of the sample transport means and the automatic pipetting unit 11 include e.g. a computer which receives all necessary information from the different parts which constitute the  
30 analytical apparatus, which generates corresponding command signals for controlling automatic pipetting unit 11 and various parts of the sample transport means according to a suitable program which provides an optimized operation of the system components which participate to the transport of  
35 the sample racks 16 for a predetermined range of number of

- 9 -

samples processed by the system by time unit.

In a preferred embodiment the sample transport means include

- a transfer line 23 for effecting the transport of  
5 sample racks from rack supply unit 18 to rotatable sample rack carrier 19 and vice versa,
  - means for moving serially and one-by-one sample racks 16 from rack input device 17 to transfer line 23,
  - means for moving one-by-one sample racks 16 from  
10 transfer line 23 to rack output device 21,
  - means for moving one-by-one sample racks 16 from transfer line 23 to rotatable sample rack carrier 19 and vice versa,
  - means for effecting a step-wise rotation of  
15 rotatable sample rack carrier 19, and
  - a reader device 27 for reading the identification of each sample rack 16 and the identification of each sample tube 16 contained therein during their transport from the rack supply unit 18 to the rotatable sample rack carrier 19.

20

In a preferred embodiment the sample transport means further comprise means for moving a sample rack 25 containing at least one sample that requires urgent analysis from a rack input position 26 for such kind of rack to transfer line 23  
25 in order that such sample rack 25 can be transferred to rotatable sample rack carrier 19 with high priority.

In a preferred embodiment transfer line 23 is a single transfer line 23 for transporting sample racks 16 in two  
30 opposite directions, that is, from rack supply unit 18 to rotatable sample rack carrier 19 and vice versa.

Figures 3 and 4 show schematic cross-sectional views of mechanical components which form part of an embodiment of  
35 transfer line 23 described herein as example. These

- 10 -

components cooperate with each other for moving a sample rack 16 along transfer line 23 shown by Fig. 1. As can be appreciated from Figures 3 and 4, a sample rack 16 is displaced on a support plate 49. Transport of sample rack 16 in a desired direction is achieved by means of a carriage 41 and a transport chain 45. Carriage 41 is removably connected to sample rack 16 by means of a pin 42. The upper part of a pin 42 of carriage 41 is removably lodged in a corresponding cavity of the bottom wall of sample rack 16.

As shown by Fig. 7, guiding rolls 43 and a guiding rail 44 guide movement of carriage 41. A chain guide 46 guides movement of chain 45. A base plate 48 supports guiding rail 44 and mechanical components which cooperate with it.

As shown by Fig. 6, a carrier bolt 51 connects carriage 41 to chain 45. Pin 42 is fixed to carriage 41 by means of a set screw 53. Carrier bolt 51 is fixed to carriage 41 by means of a set screw 52.

The means for effecting a step-wise rotation of rotatable sample rack carrier 19 include e.g. a D.C. motor and an encoder. This D.C. motor is controlled by the above-mentioned control means.

The means for effecting a step-wise rotation of rotatable sample rack carrier 19 operate in such a way that the step-wise rotation of rack carrier 19 comprises rotation intervals and rotation stop intervals, during which sample rack carrier 19 is at rest.

The step-wise rotation of rack carrier 19 is effected so that at the end of each rotation step a selected one of the sample racks 16 is aligned with and is ready to be transferred to transfer line 23 for its transport to rack

- 11 -

output device 21 of rack supply unit 18, or a free position 24 available to receive a sample rack 16 on sample rack carrier 19 is aligned with transfer line 23 for receiving a sample rack 16 arriving to sample rack carrier 19 via transfer line 23. For this purpose the length axis of the end part of transfer line 23 is preferably radially oriented with respect to the axis of rotation of rotatable sample carrier 19.

Each rotation step includes rotation of sample rack carrier 19 of an angle determined by the control means, e.g. an angle smaller than 180 degrees. The means for rotating rack carrier 19 are so configured that carrier 19 can be rotated in any of two opposite senses, i.e. in clock-wise sense or in a sense opposite thereto.

The means for moving one-by-one sample racks 16 from transfer line 23 to rotatable sample rack carrier 19 and vice versa include means which serve for moving a selected sample rack 16 arriving via transfer line 23 to a free position 24 on sample rack carrier 19, during one of the rotation stop intervals, and for moving a selected sample rack 16 from its position on the sample rack carrier 19 to the transfer line 23, during another one of the rotation stop intervals.

The selection of a sample rack 16 to be removed from rack carrier 19 is taken by the control means on the basis of the information available on the status of the analysis operations with respect to every sample tube on carrier 19. Every sample rack 16 remains on rack carrier 19 as long as analysis of a sample tube in that rack has not yet been completed or has to be repeated, because validity of results is deemed to be doubtful. Rack carrier 19 performs therefore also the function of a buffer. A separate sample rack buffer

- 12 -

is therefore not necessary. When the analysis of all sample tubes in a sample rack 16 is completed, the control means select that rack and provide the necessary commands in order to remove that rack from rack carrier 19 as fast as

5 possible. Therefore, every sample rack 16 remains on rack carrier 19 only during the minimum time interval required for enabling analysis of the samples on that rack.

The identifications carried by the sample tubes 12 and the  
10 sample racks 16 are e.g. bar-code labels readable by a bar-code reader 27. In the embodiment shown by Fig. 1 bar-code reader 27 is fixedly disposed in the analyzer and is used to read the bar-code labels of each sample rack and of each sample tube contained on each vessel holder as these  
15 components pass before the bar-code reader and cross the reading path thereof during their transport on transfer line 23 from rack input device 17 to sample rack carrier 19.

List of reference numbers

20

- 11 automatic pipetting unit
- 12 sample tube
- 13 sample tube area
- 14 reaction tube
- 25 15 reaction tube area
- 16 sample rack
- 17 rack input device
- 18 rack supply unit
- 19 rotatable sample rack carrier
- 30 21 rack output device
- 22 circumference
- 23 transfer line
- 24 free position
- 25 sample rack (for urgent analysis)
- 35 26 rack input position

- 13 -

- 41 carriage
- 42 pin
- 43 guiding roll
- 44 guiding rail
- 5 45 chain
- 46 chain guide
- 47
- 48 base plate
- 49 support plate
- 10 51 carrier bolt
- 52 set screw
- 53 set screw
- 61 sample processing unit

15 Numerous modifications and alternative embodiments of an analytical apparatus according to the invention will be apparent to those skilled in the art in view of the foregoing description. Accordingly, this description is to be construed as illustrative only and is for the purpose of

20 teaching those skilled in the art the best mode of carrying out the invention. Details of the apparatus may be varied substantially without departing from the spirit of the invention and the exclusive use of all modifications which come within the scope of the appended claims is reserved.

25

- - - - -

- 14 -

Claims

1. An automatic chemical analytical apparatus for analyzing liquid samples comprising

5 (a) an automatic pipetting unit (11) for aspirating a sample portion from a selected sample tube (12) that forms part of an array of sample tubes (12) located in a sample tube area (13), and for delivering said aspirated sample portion to a selected reaction tube (14) that forms part of  
10 an array of reaction tubes (14) located in a reaction tube area (15), each sample tube (12) carrying on it an identification readable by a reader device (27), said automatic pipetting unit (11) comprising a pipetting needle and means for moving said needle in 3 directions (X, Y, Z)  
15 which are orthogonal to each other,

(b) a plurality of elongated sample racks (16) each of which has a length axis and is adapted to accommodate a plurality of sample tubes (12) each sample tube (12) being filled with a sample, each sample rack (16) carrying on it  
20 an identification readable by a reader device (27),

(c) a rotatable sample rack carrier (19) located in said sample tube area (13), said rotatable sample rack carrier (19) being adapted to accommodate a plurality of said sample racks (16) within a space delimited by a  
25 circumference (22), said sample racks (16) being arranged along said circumference (22) with the length axis of each of said sample racks (16) substantially orthogonal to said circumference (22),

(d) a sample transport means for transporting said  
30 sample racks (16) from a rack input device (17) of a rack supply unit (18) to said rotatable sample rack carrier (19), and for selectively transporting said sample racks (16) from said rotatable sample rack carrier (19) to a rack output device (21) of said rack supply unit (18), said rack input  
35 device (17) and said rack output device (21) being each

- 15 -

adapted to accommodate a plurality of said sample racks (16),

said sample transport means including means for effecting a step-wise rotation of said rotatable sample rack carrier (19), said step-wise rotation comprising rotation intervals and rotation stop intervals, during which said sample rack carrier (19) is at rest,

(e) said automatic pipetting unit (11) being adapted to aspirate a portion of a sample contained in a selected sample tube (12) located in a selected sample rack (16) carried by said sample rack carrier (19) at a point of time within a time interval during which said rotatable sample rack carrier (19) is at rest, and for delivering said aspirated sample portion to a selected reaction tube (14) in said reaction tube area (15), and

(f) means for controlling and coordinating the operation of said sample transport means and said automatic pipetting unit (11).

2. An apparatus according to claim 1, wherein said sample transport means are adapted for transporting said sample racks (16) one-by-one from said rack input device (17) to said rotatable sample rack carrier (19).

3. An apparatus according to claim 1, wherein said sample transport means are adapted for selectively transporting said sample racks (16) one-by-one from said rotatable sample rack carrier (19) to said rack output device (21).

4. An apparatus according to claim 1, wherein said rack supply unit (18) is a separate module which is not part of said sample processing unit (61) and which comprises a stationary rack input device (17) and a stationary rack output device (21).

35



- 16 -

5. An apparatus according to claim 1, wherein said sample transport means comprises

(i) a transfer line (23) for effecting said sample  
5 rack transport from the rack supply unit (18) to said rotatable sample rack carrier (19) and vice versa,

(ii) means for moving serially and one-by-one sample racks (16) from said rack input device (17) to said transfer line (23),

10 (iii) means for effecting a step-wise rotation of said rotatable sample rack carrier (19), said step-wise rotation comprising rotation intervals and rotation stop intervals, during which said sample rack carrier (19) is at rest, said step-wise rotation being effected so that at the end of each  
15 rotation step a selected one of the sample racks (16) is aligned with and is ready to be transferred to said transfer line (23) for its transport to said rack output device (21) of said rack supply unit (18), or a free position (24) available to receive a sample rack (16) on said sample rack  
20 carrier (19) is aligned with said transfer line (23) for receiving a sample rack (16) arriving to said sample rack carrier (19) via said transfer line (23),

(iv) means which serve for moving a selected sample rack (16) arriving via said transfer line (23) to a free  
25 position (24) on said sample rack carrier (19), during one of said rotation stop intervals, and for moving a selected sample rack (16) from its position on the sample rack carrier (19) to the transfer line (23), during another one of said rotation stop intervals,

30 (v) means for moving one-by-one sample racks (16) from said transfer line (23) to said rack output device (21), and

(vi) a reader device (27) for reading the identification of each sample rack (16) and the identification of each sample tube (12) contained therein

- 17 -

during their transport from the rack supply unit (18) to the rotatable sample rack carrier (19).

6. An apparatus according to claim 5, wherein said transfer line (23) is a single transfer line (23) for transporting said sample racks (16) in two opposite directions, that is, from said rack supply unit (18) to said rotatable sample rack carrier (19) and vice versa.

10 7. An apparatus according to claim 5, wherein said sample transport means further comprises means for moving a sample rack (25) containing at least one sample that requires urgent analysis from a rack input position (26) for such kind of rack to said transfer line (23) in order that such  
15 sample rack (25) can be transferred to the rotatable sample rack carrier (19) with high priority.

8. An apparatus according to claim 1, wherein said sample tubes (12) are arranged substantially in a row along the  
20 length axis of the sample rack (16).

9. An apparatus according to claim 1, wherein said sample tube area (13) includes space reserved for accommodating one or more sample tube racks manually positioned on a  
25 stationary support.

- - - - -

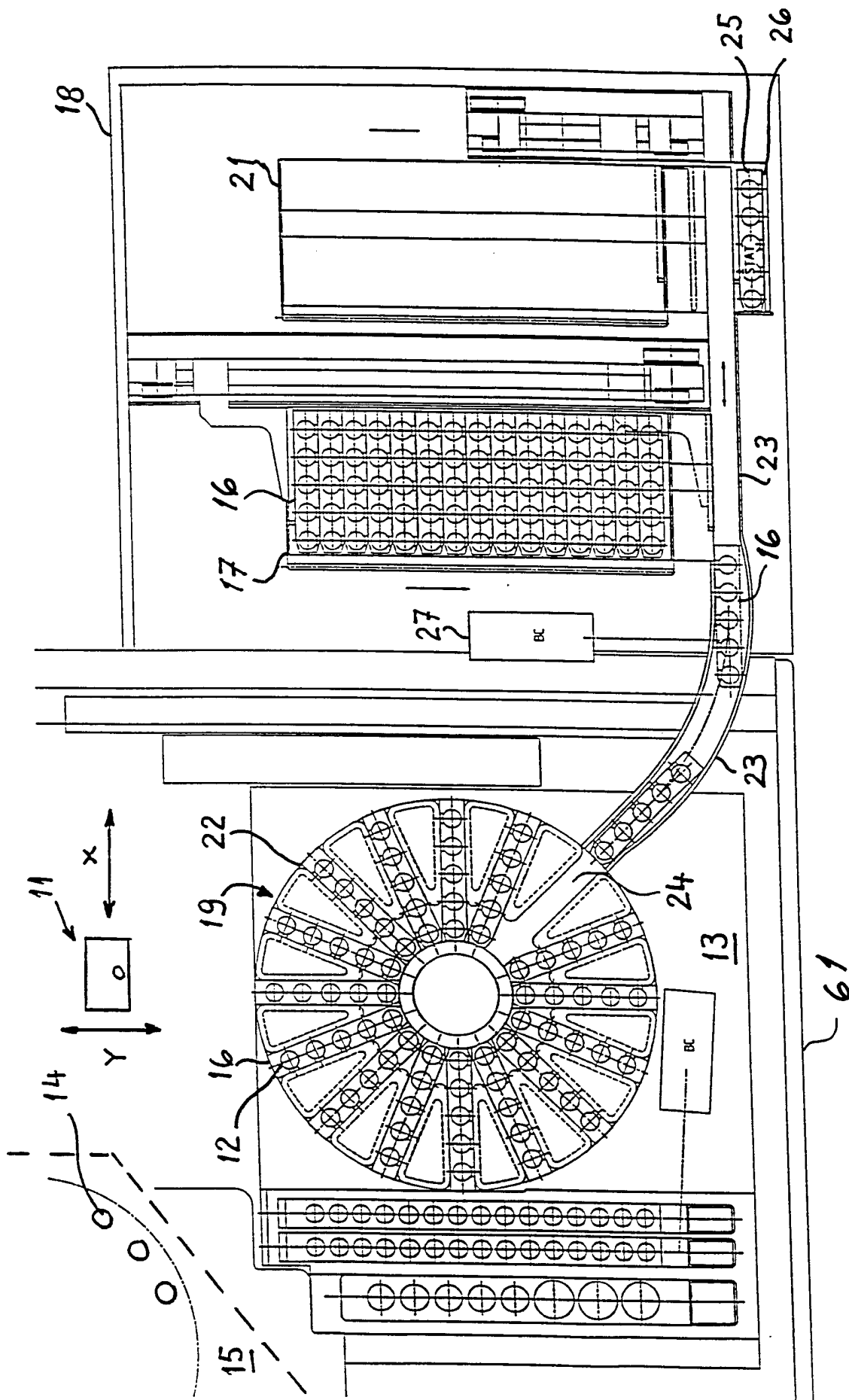

Fig. 1

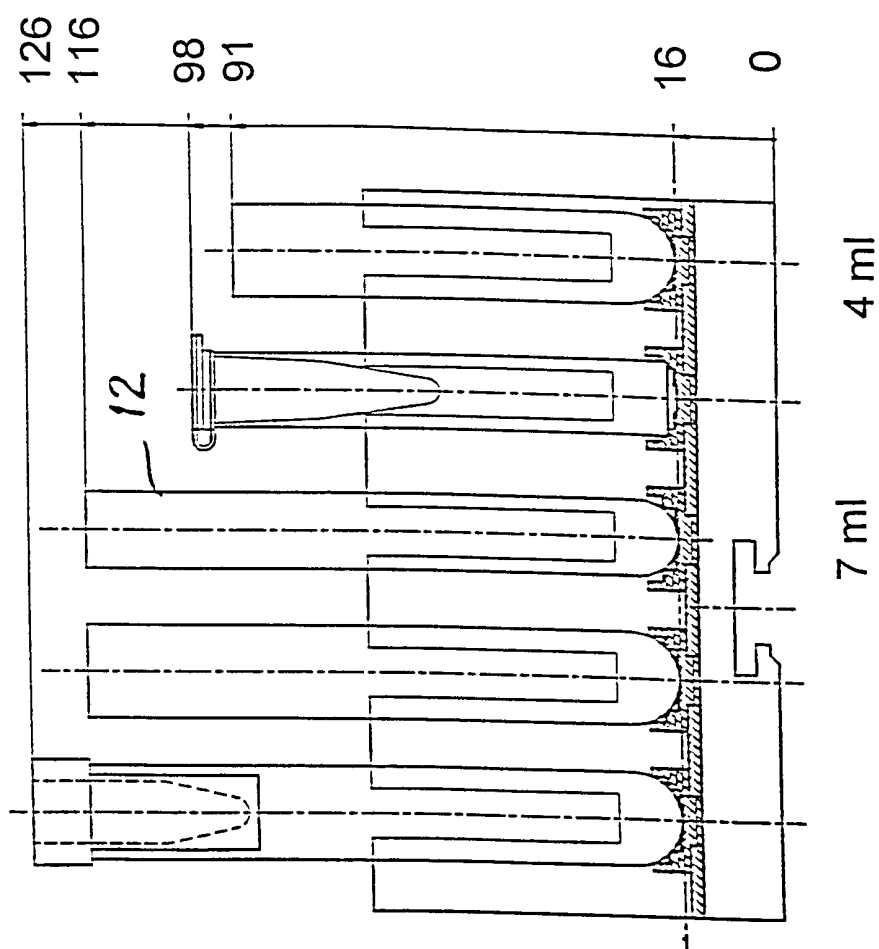
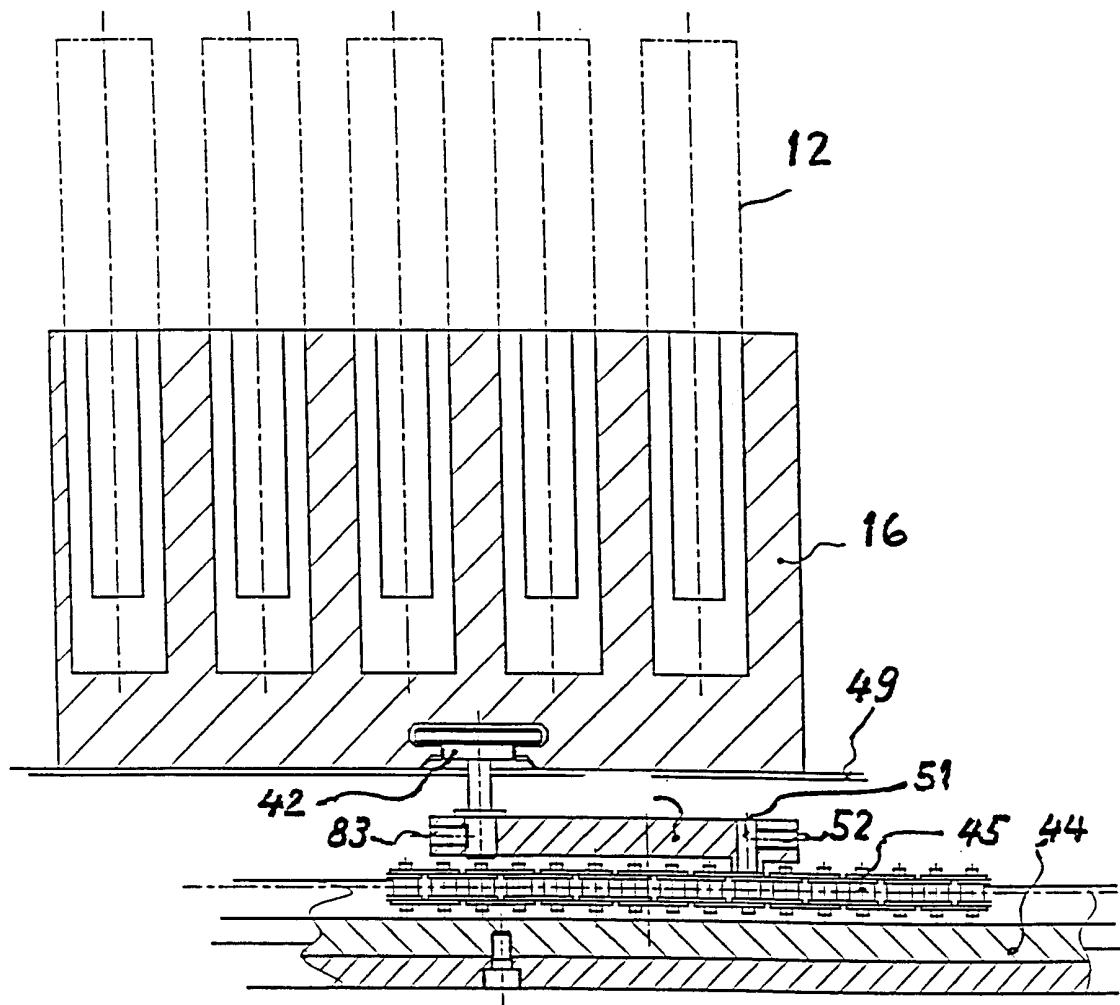
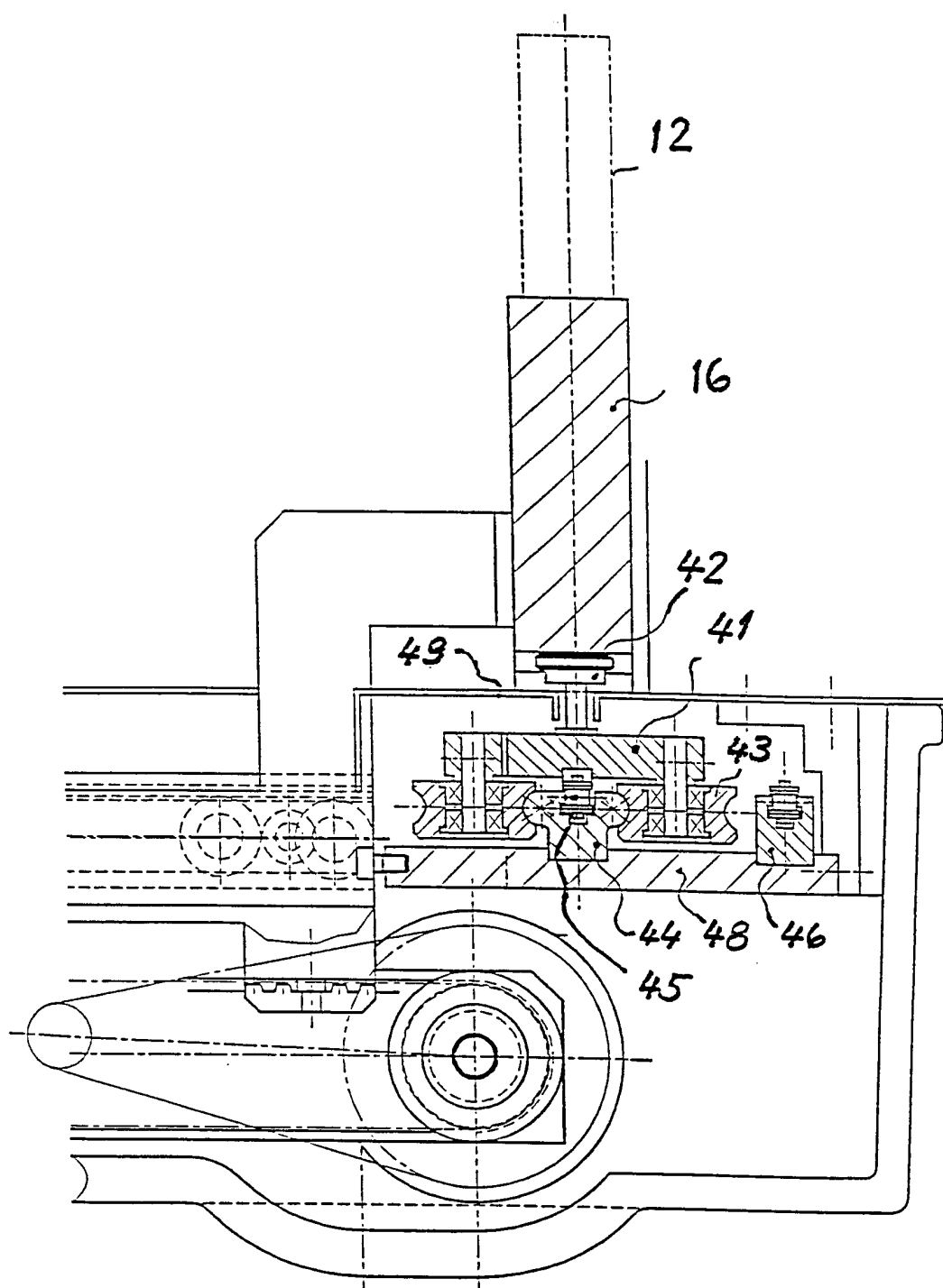

Fig. 2

*Fig. 3*

*Fig. 4*

# INTERNATIONAL SEARCH REPORT

International Application No

PCT/EP 00/10836

**A. CLASSIFICATION OF SUBJECT MATTER**  
IPC 7 G01N35/02 G01N35/10

According to International Patent Classification (IPC) or to both national classification and IPC

**B. FIELDS SEARCHED**

Minimum documentation searched (classification system followed by classification symbols)

IPC 7 G01N

Documentation searched other than minimum documentation to the extent that such documents are included in the fields searched

Electronic data base consulted during the international search (name of data base and, where practical, search terms used)

EPO-Internal, INSPEC, COMPENDEX, PAJ

**C. DOCUMENTS CONSIDERED TO BE RELEVANT**

Category *	Citation of document, with indication, where appropriate, of the relevant passages	Relevant to claim No.
Y	US 5 833 925 A (BUTCHER BRADLEY A ET AL) 10 November 1998 (1998-11-10) column 11-12; figures 1,4A,5A-5C column 15, line 5 - line 20 ---	1-9
Y	EP 0 325 101 A (TOKYO SHIBAURA ELECTRIC CO) 26 July 1989 (1989-07-26) figure 1 ---	1-9
A	US 5 620 898 A (PUCHEGGER KARL ET AL) 15 April 1997 (1997-04-15) column 13; figures 1,4,8,17-19 ---	1-9
A	EP 0 856 736 A (HITACHI LTD) 5 August 1998 (1998-08-05) column 5, line 10 - line 20; figure 1 --- -/--	



Further documents are listed in the continuation of box C.



Patent family members are listed in annex.

\* Special categories of cited documents :

\*A\* document defining the general state of the art which is not considered to be of particular relevance

\*E\* earlier document but published on or after the international filing date

\*L\* document which may throw doubts on priority claim(s) or which is cited to establish the publication date of another citation or other special reason (as specified)

\*O\* document referring to an oral disclosure, use, exhibition or other means

\*P\* document published prior to the international filing date but later than the priority date claimed

\*T\* later document published after the international filing date or priority date and not in conflict with the application but cited to understand the principle or theory underlying the invention

\*X\* document of particular relevance: the claimed invention cannot be considered novel or cannot be considered to involve an inventive step when the document is taken alone

\*Y\* document of particular relevance: the claimed invention cannot be considered to involve an inventive step when the document is combined with one or more other such documents, such combination being obvious to a person skilled in the art.

\* & \* document member of the same patent family

Date of the actual completion of the international search

1 March 2001

Date of mailing of the international search report

21/03/2001

Name and mailing address of the ISA

European Patent Office, P.B. 5818 Patentlaan 2  
NL - 2280 HV Rijswijk  
Tel. (+31-70) 340-2040, Tx. 31 651 epo nl,  
Fax: (+31-70) 340-3016

Authorized officer

Mason, W

# INTERNATIONAL SEARCH REPORT

International Application No

PCT/EP 00/10836

## C.(Continuation) DOCUMENTS CONSIDERED TO BE RELEVANT

Category *	Citation of document, with indication, where appropriate, of the relevant passages	Relevant to claim No.
A	US 5 207 986 A (TANIMIZU KOJI ET AL) 4 May 1993 (1993-05-04) column 5; figures 1,5 ----	1-9
A	EP 0 806 672 A (HELENA LAB CORP) 12 November 1997 (1997-11-12) column 3, line 15 - line 35; figures 4,5 ----	1-9
A	US 5 138 868 A (LONG ERNEST W) 18 August 1992 (1992-08-18) column 6, line 1-20; figures 1,2 ----	1-9
A	DE 197 42 160 A (HITACHI LTD) 2 April 1998 (1998-04-02) page 3; figure 1 ----	1-9
A	PATENT ABSTRACTS OF JAPAN vol. 014, no. 249 (P-1053), 28 May 1990 (1990-05-28) & JP 02 066461 A (SHIMADZU CORP), 6 March 1990 (1990-03-06) abstract -----	1-9



# INTERNATIONAL SEARCH REPORT

Information on patent family members

International Application No

PCT/EP 00/10836

Patent document cited in search report	Publication date	Patent family member(s)	Publication date
US 5833925 A	10-11-1998	NONE	
EP 0325101 A	26-07-1989	JP 1187461 A	26-07-1989
		DE 68905492 D	29-04-1993
		DE 68905492 T	01-07-1993
US 5620898 A	15-04-1997	US 5578269 A	26-11-1996
		CA 2125528 A	12-12-1994
		EP 0628822 A	14-12-1994
		GR 1002221 B	17-04-1996
EP 0856736 A	05-08-1998	JP 10213586 A	11-08-1998
		US 5972295 A	26-10-1999
		US 6117392 A	12-09-2000
US 5207986 A	04-05-1993	JP 1912787 C	09-03-1995
		JP 3285175 A	16-12-1991
		JP 6027745 B	13-04-1994
		JP 4009764 A	14-01-1992
		DE 4110380 A	10-10-1991
EP 0806672 A	12-11-1997	JP 10206431 A	07-08-1998
		US 5879628 A	09-03-1999
US 5138868 A	18-08-1992	AT 123342 T	15-06-1995
		AU 647262 B	17-03-1994
		AU 1545092 A	15-09-1992
		CA 2070401 A	14-08-1992
		DE 69202735 D	06-07-1995
		DE 69202735 T	12-10-1995
		DK 524307 T	02-10-1995
		EP 0524307 A	27-01-1993
		ES 2075690 T	01-10-1995
		JP 2731626 B	25-03-1998
		WO 9215017 A	03-09-1992
DE 19742160 A	02-04-1998	JP 3032159 B	10-04-2000
		JP 10096734 A	14-04-1998
		US 5985215 A	16-11-1999
JP 02066461 A	06-03-1990	JP 1893503 C	26-12-1994
		JP 6023769 B	30-03-1994