

(19) World Intellectual Property Organization
International Bureau



(43) International Publication Date
21 October 2010 (21.10.2010)

PCT

(10) International Publication Number
WO 2010/121187 A2

(51) International Patent Classification:

A61F 2/82 (2006.01) A61L 27/54 (2006.01)
A61L 27/34 (2006.01) A61L 27/04 (2006.01)
A61L 27/58 (2006.01)

(21) International Application Number:

PCT/US2010/031470

(22) International Filing Date:

16 April 2010 (16.04.2010)

(25) Filing Language:

English

(26) Publication Language:

English

(30) Priority Data:

61/212,964 17 April 2009 (17.04.2009) US
61/243,955 18 September 2009 (18.09.2009) US

(71) Applicant (for all designated States except US): **MICELL TECHNOLOGIES, INC.** [US/US]; 801 Capitola Drive, Durham, NC 27713-4384 (US).

(72) Inventors; and

(75) Inventors/Applicants (for US only): **MCCLAIN, James, B.** [US/US]; 8008 Chadbourne Court, Raleigh, NC 27613 (US). **TAYLOR, Douglas** [US/US]; 2008 Landmark Drive, Franklinton, NC 27525 (US).

(74) Agents: **ELAMRANI, Samir** et al.; Wilson Sonsini Goodrich & Rosati, 650 Page Mill Road, Palo Alto, CA 94304-1050 (US).

(81) Designated States (unless otherwise indicated, for every kind of national protection available):

AE, AG, AL, AM, AO, AT, AU, AZ, BA, BB, BG, BH, BR, BW, BY, BZ, CA, CH, CL, CN, CO, CR, CU, CZ, DE, DK, DM, DO, DZ, EC, EE, EG, ES, FI, GB, GD, GE, GH, GM, GT, HN, HR, HU, ID, IL, IN, IS, JP, KE, KG, KM, KN, KP, KR, KZ, LA, LC, LK, LR, LS, LT, LU, LY, MA, MD, ME, MG, MK, MN, MW, MX, MY, MZ, NA, NG, NI, NO, NZ, OM, PE, PG, PH, PL, PT, RO, RS, RU, SC, SD, SE, SG, SK, SL, SM, ST, SV, SY, TH, TJ, TM, TN, TR, TT, TZ, UA, UG, US, UZ, VC, VN, ZA, ZM, ZW.

(84) Designated States (unless otherwise indicated, for every kind of regional protection available):

ARIPO (BW, GH, GM, KE, LR, LS, MW, MZ, NA, SD, SL, SZ, TZ, UG, ZM, ZW), Eurasian (AM, AZ, BY, KG, KZ, MD, RU, TJ, TM), European (AT, BE, BG, CH, CY, CZ, DE, DK, EE, ES, FI, FR, GB, GR, HR, HU, IE, IS, IT, LT, LU, LV, MC, MK, MT, NL, NO, PL, PT, RO, SE, SI, SK, SM, TR), OAPI (BF, BJ, CF, CG, CI, CM, GA, GN, GQ, GW, ML, MR, NE, SN, TD, TG).

Published:

— without international search report and to be republished upon receipt of that report (Rule 48.2(g))

(54) Title: STENTS HAVING CONTROLLED ELUTION

Figure 27

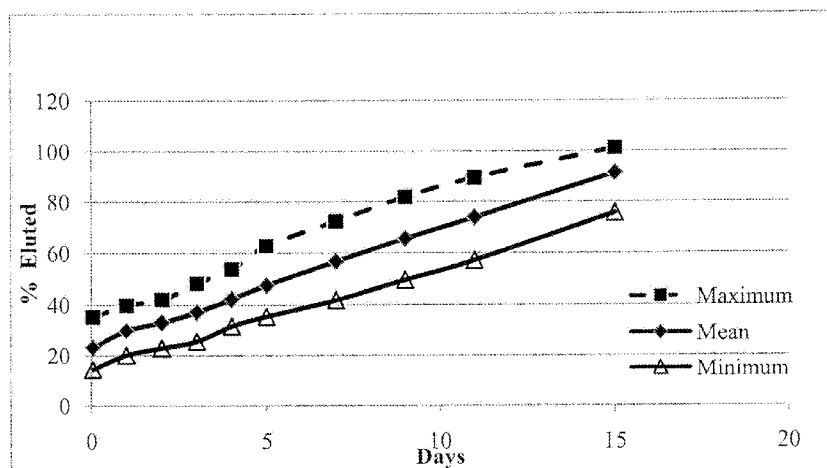

(57) Abstract: Provided herein is a device comprising: a. stent; b. a plurality of layers on said stent framework to form said device; wherein at least one of said layers comprises a bioabsorbable polymer and at least one of said layers comprises one or more active agents; wherein at least part of the active agent is in crystalline form.

WO 2010/121187 A2

STENTS HAVING CONTROLLED ELUTION**CROSS REFERENCE**

[0001] This application claims priority to U.S. Provisional Application No. 61/212,964, filed April 17, 2009, and U.S. Provisional Application No. 61/243,955, filed September 18, 2009. The contents of the applications are incorporated herein by reference in their entirety.

5 [0002] This application relates to U.S. Provisional Application No. 61/045,928, filed April 17, 2008, and U.S. Provisional Application No. 61/104,669 filed October 10, 2008. The contents of the applications are incorporated herein by reference in their entirety.

[0003] This application also relates to U.S. Provisional Application No. 60/912,408, filed April 17, 2007, U.S. Provisional Application No. 60/912,394, filed April 17, 2007,
10 U.S. Provisional Application No. 60/981,445, filed October 19, 2007 and U.S. Provisional Application entitled Stents Having Bioabsorbable Layers, Attorney Docket No. 32605-704-108, filed April 17, 2009. The contents of the applications are incorporated herein by reference in their entirety.

15 **BACKGROUND OF THE INVENTION**

[0004] Drug-eluting stents are used to address the drawbacks of bare stents, namely to treat restenosis and to promote healing of the vessel after opening the blockage by PCI/stenting. Some current drug eluting stents can have physical, chemical and therapeutic legacy in the vessel over time. Others may have less legacy, but are not
20 optimized for thickness, deployment flexibility, access to difficult lesions, and minimization of vessel wall intrusion.

SUMMARY OF THE INVENTION

25 [0005] The present invention relates to methods for forming stents comprising a bioabsorbable polymer and a pharmaceutical or biological agent in powder form onto a substrate.

[0006] It is desirable to have a drug-eluting stent with minimal physical, chemical and therapeutic legacy in the vessel after a proscribed period of time. This period of time

is based on the effective healing of the vessel after opening the blockage by PCI/stenting (currently believed by leading clinicians to be 6-18 months).

5 [0007] It is also desirable to have drug-eluting stents of minimal cross-sectional thickness for (a) flexibility of deployment (b) access to small vessels (c) minimized intrusion into the vessel wall and blood.

10 [0008] Provided herein is a device comprising a stent; and a coating on the stent; wherein the coating comprises at least one bioabsorbable polymer and at least one active agent; wherein the active agent is present in crystalline form on at least one region of an outer surface of the coating opposite the stent and wherein 50% or less of the total amount of active agent in the coating is released after 24 hours in vitro elution.

[0009] In some embodiments, in vitro elution is carried out in a 1:1 spectroscopic grade ethanol/phosphate buffer saline at pH 7.4 and 37°C; wherein the amount of active agent released is determined by measuring UV absorption. In some embodiments, UV absorption is detected at 278 nm by a diode array spectrometer.

15 [0010] In some embodiments, presence of active agent on at least a region of the surface of the coating is determined by cluster secondary ion mass spectrometry (cluster SIMS). In some embodiments, presence of active agent on at least a region of the surface of the coating is determined by generating cluster secondary ion mass spectrometry (cluster SIMS) depth profiles. In some embodiments, presence of active agent on at least a region of the surface of the coating is determined by time of flight secondary ion mass spectrometry (TOF-SIMS). In some embodiments, presence of active agent on at least a region of the surface of the coating is determined by atomic force microscopy (AFM). In some embodiments, presence of active agent on at least a region of the surface of the coating is determined by X-ray spectroscopy. In some
20
25
embodiments, presence of active agent on at least a region of the surface of the coating is determined by electronic microscopy. In some embodiments, presence of active agent on at least a region of the surface of the coating is determined by Raman spectroscopy.

30 [0011] In some embodiments, between 25% and 45% of the total amount of active agent in the coating is released after 24 hours in vitro elution in a 1:1 spectroscopic grade ethanol/phosphate buffer saline at pH 7.4 and 37°C; wherein the amount of the active agent released is determined by measuring UV absorption at 278 nm by a diode array spectrometer.

[0012] In some embodiments, the active agent is at least 50% crystalline. In some embodiments, the active agent is at least 75% crystalline. In some embodiments, the active agent is at least 90% crystalline.

5 [0013] In some embodiments, the polymer comprises a PLGA copolymer. In some embodiments, the coating comprises a first PLGA copolymer with a ratio of about 40:60 to about 60:40 and a second PLGA copolymer with a ratio of about 60:40 to about 90:10. In some embodiments, the coating comprises a first PLGA copolymer having a molecular weight of about 10kD and a second polymer is a PLGA copolymer having a molecular weight of about 19kD.

10 [0014] In some embodiments, the bioabsorbable polymer is selected from the group PLGA, PGA poly(glycolide), LPLA poly(l-lactide), DLPLA poly(dl-lactide), PCL poly(ϵ -caprolactone) PDO, poly(dioxolane) PGA-TMC, 85/15 DLPLG p(dl-lactide-co-glycolide), 75/25 DLPL, 65/35 DLPLG, 50/50 DLPLG, TMC poly(trimethylcarbonate), p(CPP:SA) poly(1,3-bis-p-(carboxyphenoxy)propane-co-sebacic acid).

15 [0015] In some embodiments, the stent is formed of stainless steel material. In some embodiments, the stent is formed of a material comprising a cobalt chromium alloy. In some embodiments, the stent is formed from a material comprising the following percentages by weight: about 0.05 to about 0.15 C, about 1.00 to about 2.00 Mn, about 0.04 Si, about 0.03 P, about 0.3 S, about 19.0 to about 21.0 Cr, about 9.0 to about 11.0
20 Ni, about 14.0 to about 16.00 W, about 3.0 Fe, and Bal. Co. In some embodiments, the stent is formed from a material comprising at most the following percentages by weight: about 0.025 C, about 0.15 Mn, about 0.15 Si, about 0.015 P, about 0.01 S, about 19.0 to about 21.0 Cr, about 33 to about 37 Ni, about 9.0 to about 10.5 Mo, about 1.0 Fe, about 1.0 Ti, and Bal. Co. In some embodiments, the stent is formed from a
25 material comprising L605 alloy.

[0016] In some embodiments, the stent has a thickness of from about 50% to about 90% of a total thickness of the device. In some embodiments, the device has a thickness of from about 20 μm to about 500 μm . In some embodiments, the stent has a thickness of from about 50 μm to about 80 μm . In some embodiments, the coating has a total thickness
30 of from about 5 μm to about 50 μm . In some embodiments, the device has an active agent content of from about 5 μg to about 500 μg . In some embodiments, the device has an active agent content of from about 100 μg to about 160 μg .

[0017] In some embodiments, the active agent is selected from rapamycin, a prodrug, a derivative, an analog, a hydrate, an ester, and a salt thereof. In some embodiments, the active agent is selected from one or more of sirolimus, everolimus, zotarolimus and biolimus. In some embodiments, the active agent comprises a macrolide immunosuppressive (limus) drug. In some embodiments, the macrolide immunosuppressive drug comprises one or more of rapamycin, biolimus (biolimus A9), 40-O-(2-Hydroxyethyl)rapamycin (everolimus), 40-O-Benzyl-rapamycin, 40-O-(4'-Hydroxymethyl)benzyl-rapamycin, 40-O-[4'-(1,2-Dihydroxyethyl)]benzyl-rapamycin, 40-O-Allyl-rapamycin, 40-O-[3'-(2,2-Dimethyl-1,3-dioxolan-4(S)-yl)-prop-2'-en-1'-yl]-rapamycin, (2'E,4'S)-40-O-(4',5'-Dihydroxypent-2'-en-1'-yl)-rapamycin 40-O-(2-Hydroxy)ethoxycarbonylmethyl-rapamycin, 40-O-(3-Hydroxy)propyl-rapamycin 40-O-(6-Hydroxy)hexyl-rapamycin 40-O-[2-(2-Hydroxy)ethoxy]ethyl-rapamycin 40-O-[(3S)-2,2-Dimethyldioxolan-3-yl]methyl-rapamycin, 40-O-[(2S)-2,3-Dihydroxyprop-1-yl]-rapamycin, 40-O-(2-Acetoxy)ethyl-rapamycin 40-O-(2-Nicotinoyloxy)ethyl-rapamycin, 40-O-[2-(N-Morpholino)acetoxy]ethyl-rapamycin 40-O-(2-N-Imidazolylacetoxy)ethyl-rapamycin, 40-O-[2-(N-Methyl-N'-piperazinyl)acetoxy]ethyl-rapamycin, 39-O-Desmethyl-39,40-O,O-ethylene-rapamycin, (26R)-26-Dihydro-40-O-(2-hydroxy)ethyl-rapamycin, 28-O-Methyl-rapamycin, 40-O-(2-Aminoethyl)-rapamycin, 40-O-(2-Acetaminoethyl)-rapamycin 40-O-(2-Nicotinamidoethyl)-rapamycin, 40-O-(2-(N-Methyl-imidazo-2'-ylcarbathoxamido)ethyl)-rapamycin, 40-O-(2-Ethoxycarbonylaminoethyl)-rapamycin, 40-O-(2-Tolylsulfonamidoethyl)-rapamycin, 40-O-[2-(4',5'-Dicarboethoxy-1',2',3'-triazol-1'-yl)-ethyl]-rapamycin, 42-Epi-(tetrazolyl)rapamycin (tacrolimus), 42-[3-hydroxy-2-(hydroxymethyl)-2-methylpropanoate]rapamycin (temsirolimus), (42S)-42-Deoxy-42-(1H-tetrazol-1-yl)-rapamycin (zotarolimus), and salts, derivatives, isomers, racemates, diastereoisomers, prodrugs, hydrate, ester, or analogs thereof.

[0018] Provided herein is a device comprising a stent; and a coating on the stent; wherein the coating comprises at least one polymer and at least one active agent; wherein the active agent is present in crystalline form on at least one region of an outer surface of the coating opposite the stent and wherein between 25% and 50% of the total amount of active agent in the coating is released after 24 hours in vitro elution.

[0019] In some embodiments, the polymer comprises is at least one of: a fluoropolymer, PVDF-HFP comprising vinylidene fluoride and hexafluoropropylene monomers, PC

(phosphorylcholine), Polysulfone, polystyrene-b-isobutylene-b-styrene, PVP (polyvinylpyrrolidone), alkyl methacrylate, vinyl acetate, hydroxyalkyl methacrylate, and alkyl acrylate. In some embodiments, the alkyl methacrylate comprises at least one of methyl methacrylate, ethyl methacrylate, propyl methacrylate, butyl
5 methacrylate, hexyl methacrylate, octyl methacrylate, dodecyl methacrylate, and lauryl methacrylate. In some embodiments, the alkyl acrylate comprises at least one of methyl acrylate, ethyl acrylate, propyl acrylate, butyl acrylate, hexyl acrylate, octyl acrylate, dodecyl acrylates, and lauryl acrylate.

[0020] In some embodiments, the polymer is not a polymer selected from: PBMA (poly n-butyl methacrylate), Parylene C, and polyethylene-co-vinyl acetate.
10

[0021] In some embodiments, the polymer comprises a durable polymer. In some embodiments, the polymer comprises a bioabsorbable polymer. In some embodiments, the bioabsorbable polymer is selected from the group PLGA, PGA poly(glycolide), LPLA poly(l-lactide), DLPLA poly(dl-lactide), PCL poly(ϵ -caprolactone) PDO, poly(dioxolane) PGA-TMC, 85/15 DLPLG p(dl-lactide-co-glycolide), 75/25 DLPL, 15 65/35 DLPLG, 50/50 DLPLG, TMC poly(trimethylcarbonate), p(CPP:SA) poly(1,3-bis-p-(carboxyphenoxy)propane-co-sebacic acid).

[0022] In some embodiments, in vitro elution is carried out in a 1:1 spectroscopic grade ethanol/phosphate buffer saline at pH 7.4 and 37°C; wherein the amount of active agent released is determined by measuring UV absorption.
20

[0023] In some embodiments, the active agent is at least 50% crystalline. In some embodiments, the active agent is at least 75% crystalline. In some embodiments, the active agent is at least 90% crystalline.

[0024] In some embodiments, the stent is formed of at least one of stainless steel material and a cobalt chromium alloy.
25

[0025] In some embodiments, the stent has a thickness of from about 50% to about 90% of a total thickness of the device. In some embodiments, the device has a thickness of from about 20 μm to about 500 μm . In some embodiments, the stent has a thickness of from about 50 μm to about 80 μm . In some embodiments, the coating has a total thickness of from about 5 μm to about 50 μm . In some embodiments, the device has a
30 pharmaceutical agent content of from about 5 μg to about 500 μg . In some embodiments, the device has a pharmaceutical agent content of from about 100 μg to about 160 μg .

[0026] In some embodiments, the active agent is selected from rapamycin, a prodrug, a derivative, an analog, a hydrate, an ester, and a salt thereof. In some embodiments, the active agent comprises a macrolide immunosuppressive (limus) drug. In some embodiments, the macrolide immunosuppressive drug comprises one or more of rapamycin, biolimus (biolimus A9), 40-O-(2-Hydroxyethyl)rapamycin (everolimus), 40-O-Benzyl-rapamycin, 40-O-(4'-Hydroxymethyl)benzyl-rapamycin, 40-O-[4'-(1,2-Dihydroxyethyl)]benzyl-rapamycin, 40-O-Allyl-rapamycin, 40-O-[3'-(2,2-Dimethyl-1,3-dioxolan-4(S)-yl)-prop-2'-en-1'-yl]-rapamycin, (2':E,4'S)-40-O-(4',5'-Dihydroxypent-2'-en-1'-yl)-rapamycin 40-O-(2-Hydroxy)ethoxycarbonylmethyl-rapamycin, 40-O-(3-Hydroxy)propyl-rapamycin 40-O-(6-Hydroxy)hexyl-rapamycin 40-O-[2-(2-Hydroxy)ethoxy]ethyl-rapamycin 40-O-[(3S)-2,2-Dimethyldioxolan-3-yl]methyl-rapamycin, 40-O-[(2S)-2,3-Dihydroxyprop-1-yl]-rapamycin, 40-O-(2-Acetoxy)ethyl-rapamycin 40-O-(2-Nicotinoyloxy)ethyl-rapamycin, 40-O-[2-(N-Morpholino)acetoxy]ethyl-rapamycin 40-O-(2-N-Imidazolylacetoxy)ethyl-rapamycin, 40-O-[2-(N-Methyl-N'-piperazinyl)acetoxy]ethyl-rapamycin, 39-O-Desmethyl-39,40-O,O-ethylene-rapamycin, (26R)-26-Dihydro-40-O-(2-hydroxy)ethyl-rapamycin, 28-O-Methyl-rapamycin, 40-O-(2-Aminoethyl)-rapamycin, 40-O-(2-Acetaminoethyl)-rapamycin 40-O-(2-Nicotinamidoethyl)-rapamycin, 40-O-(2-(N-Methyl-imidazo-2'-ylcarbethoxamido)ethyl)-rapamycin, 40-O-(2-Ethoxycarbonylaminoethyl)-rapamycin, 40-O-(2-Tolylsulfonamidoethyl)-rapamycin, 40-O-[2-(4',5'-Dicarboethoxy-1',2',3'-triazol-1'-yl)-ethyl]-rapamycin, 42-Epi-(tetrazolyl)rapamycin (tacrolimus), 42-[3-hydroxy-2-(hydroxymethyl)-2-methylpropanoate]rapamycin (temsirolimus), (42S)-42-Deoxy-42-(1H-tetrazol-1-yl)-rapamycin (zotarolimus), and salts, derivatives, isomers, racemates, diastereoisomers, prodrugs, hydrate, ester, or analogs thereof.

INCORPORATION BY REFERENCE

[0027] All publications and patent applications mentioned in this specification are herein incorporated by reference to the same extent as if each individual publication or patent application was specifically and individually indicated to be incorporated by reference.

BRIEF DESCRIPTION OF THE DRAWINGS

[0028] The novel features of the invention are set forth with particularity in the appended claims. A better understanding of the features and advantages of the present invention will be obtained by reference to the following detailed description that sets forth illustrative embodiments, in which the principles of the invention are utilized, and the accompanying drawings of which:

[0029] Figure 1 depicts Bioabsorbability testing of 50:50 PLGA-ester end group (MW ~ 19kD) polymer coating formulations on stents by determination of pH Changes with Polymer Film Degradation in 20% Ethanol/Phosphate Buffered Saline as set forth in Example 3 described herein.

[0030] Figure 2 depicts Bioabsorbability testing of 50:50 PLGA-carboxylate end group (MW ~ 10kD) PLGA polymer coating formulations on stents by determination of pH Changes with Polymer Film Degradation in 20% Ethanol/Phosphate Buffered Saline as set forth in Example 3 described herein.

[0031] Figure 3 depicts Bioabsorbability testing of 85:15 (85% lactic acid, 15% glycolic acid) PLGA polymer coating formulations on stents by determination of pH Changes with Polymer Film Degradation in 20% Ethanol/Phosphate Buffered Saline as set forth in Example 3 described herein.

[0032] Figure 4 depicts Bioabsorbability testing of various PLGA polymer coating film formulations by determination of pH Changes with Polymer Film Degradation in 20% Ethanol/Phosphate Buffered Saline as set forth in Example 3 described herein.

[0033] Figure 5 depicts Rapamycin Elution Profile of coated stents (PLGA/Rapamycin coatings) where the elution profile was determined by a static elution media of 5% EtOH/water, pH 7.4, 37°C via UV-Vis test method as described in Example 11b of coated stents described therein.

[0034] Figure 6 depicts Rapamycin Elution Profile of coated stents (PLGA/Rapamycin coatings) where the elution profile was determined by static elution media of 5% EtOH/water, pH 7.4, 37°C via a UV-Vis test method as described in Example 11b of coated stents described therein.

[0035] Figure 7 depicts Rapamycin Elution Rates of coated stents (PLGA/Rapamycin coatings) where the static elution profile was compared with agitated elution profile by an elution media of 5% EtOH/water, pH 7.4, 37°C via a UV-Vis test method a UV-Vis test method as described in Example 11b of coated stents described therein.

- 5 [0036] Figure 8 depicts Rapamycin Elution Profile of coated stents (PLGA/Rapamycin coatings) where the elution profile by 5% EtOH/water, pH 7.4, 37°C elution buffer was compare with the elution profile using phosphate buffer saline pH 7.4, 37°C; both profiles were determined by a UV-Vis test method as described in Example 11b of coated stents described therein.
- [0037] Figure 9 depicts Rapamycin Elution Profile of coated stents (PLGA/Rapamycin coatings) where the elution profile was determined by a 20% EtOH/phosphate buffered saline, pH 7.4, 37°C elution buffer and a HPLC test method as described in Example 11c described therein, wherein the elution time (x-axis) is expressed linearly.
- 10 [0038] Figure 10 depicts Rapamycin Elution Profile of coated stents (PLGA/Rapamycin coatings) where the elution profile was determined by a 20% EtOH/phosphate buffered saline, pH 7.4, 37°C elution buffer and a HPLC test method as described in Example 11c of described therein, , wherein the elution time (x-axis) is expressed in logarithmic scale (i.e., log(time)).
- 15 [0039] Figure 11 depicts Vessel wall tissue showing various elements near the lumen.
- [0040] Figure 12 depicts Low-magnification cross-sections of porcine coronary artery stent implants (AS1, AS2 and Bare-metal stent control) at 28 days post-implantation as described in Example 25.
- 20 [0041] Figure 13 depicts Low-magnification cross-sections of porcine coronary artery stent implants (AS1, AS2 and Bare-metal stent control) at 90 days post-implantation as described in Example 25.
- [0042] Figure 14 depicts Low-magnification cross-sections of porcine coronary artery stent implants depicting AS1 and AS2 drug depots as described in Example 25.
- [0043] Figure 15 depicts Low-magnification cross-sections of porcine coronary artery AS1 stent implants at 90 days depicting drug depots as described in Example 25.
- 25 [0044] Figure 16 depicts Mean (n=3) Sirolimus Levels in Arterial Tissue Following AS1 and Cypher Stent Implantations in Swine Coronary Arteries expressed as absolute tissue level (y-axis) versus time (x-axis) following testing as described in Example 25.
- [0045] Figure 17 depicts Mean (n=3) Sirolimus Levels in Arterial Tissue Following Various Stent Implantations in Swine Coronary Arteries expressed as absolute tissue level (y-axis) versus time (x-axis) following testing as described in Example 25.
- 30 [0046] Figure 18 depicts Arterial Tissue Concentrations (y-axis) versus time (x-axis) for AS1 and AS2 stents following testing as described in Example 25.

[0047] Figure 19 depicts Mean (n=3) Sirolimus Levels in Arterial Tissue Following Various Stent Implantations in Swine Coronary Arteries expressed as stent level (y-axis) versus time (x-axis) following testing as described in Example 25.

[0048] Figure 20 depicts Mean (n=3) Sirolimus Levels remaining on stents in Following AS1 and Cypher Stent Implantations in Swine Coronary Arteries expressed as stent level (y-axis) versus time (x-axis) following testing as described in Example 25.

[0049] Figure 21 depicts Fractional Sirolimus Release (y-axis) versus time (x-axis) in Arterial Tissue for AS1 and AS2 Stents following testing as described in Example 25.

[0050] Figure 22 depicts: Sirolimus Blood Concentration following Single Stent Implant expressed in Blood Concentration (ng/mL) (y-axis) versus time (x-axis) following testing as described in Example 25.

[0051] Figure 23 depicts: Mean (Single stent normalized) Blood Concentration Immediately post implant (between 15 minutes and 1 hour, typically 30 minutes) expressed as Blood Concentrations (ng/mL) (y-axis) for a Cypher stent, and stents having coatings as described herein (AS21, AS1, AS23, AS24 are devices comprising coatings as described herein) following testing as described in Example 25.

[0052] Figure 24 depicts an elution profile of stents coated according to methods described in Example 26, and having coatings described therein where the test group (upper line at day 2) has an additional sintering step performed between the 2d and third polymer application to the stent in the 3d polymer layer.

[0053] Figure 25 depicts an elution profile of stents coated according to methods described in Example 27, and having coatings described therein where the test group (bottom line) has an additional 15 second spray after final sinter step of normal process (control) followed by a sinter step.

[0054] Figure 26 depicts an elution profile of stents coated according to methods described in Example 28, and having coatings described therein where the test group (bottom line) has less polymer in all powder coats of final layer (1 second less for each of 3 sprays), then sintering, and then an additional polymer spray (3 seconds) and sintering.

[0055] Figure 27 depicts an elution profile of stents coated according to methods described in Example 30, and having coatings described therein wherein the figure shows the average (or mean) percent elution of all the tested stents at each time point (middle line), expressed as % rapamycin total mass eluted (y-axis) at each time point (x-axis).

DETAILED DESCRIPTION

[0056] The present invention is explained in greater detail below. This description is not intended to be a detailed catalog of all the different ways in which the invention may be implemented, or all the features that may be added to the instant invention. For example, features illustrated with respect to one embodiment may be incorporated into other embodiments, and features illustrated with respect to a particular embodiment may be deleted from that embodiment. In addition, numerous variations and additions to the various embodiments contemplated herein will be apparent to those skilled in the art in light of the instant disclosure, which do not depart from the instant invention. Hence, the following specification is intended to illustrate selected embodiments of the invention, and not to exhaustively specify all permutations, combinations and variations thereof.

Definitions

[0057] As used in the present specification, the following words and phrases are generally intended to have the meanings as set forth below, except to the extent that the context in which they are used indicates otherwise.

[0058] "Substrate" as used herein, refers to any surface upon which it is desirable to deposit a coating comprising a polymer and a pharmaceutical or biological agent, wherein the coating process does not substantially modify the morphology of the pharmaceutical agent or the activity of the biological agent. Biomedical implants are of particular interest for the present invention; however the present invention is not intended to be restricted to this class of substrates. Those of skill in the art will appreciate alternate substrates that could benefit from the coating process described herein, such as pharmaceutical tablet cores, as part of an assay apparatus or as components in a diagnostic kit (e.g. a test strip).

[0059] "Biomedical implant" as used herein refers to any implant for insertion into the body of a human or animal subject, including but not limited to stents (e.g., coronary stents, vascular stents including peripheral stents and graft stents, urinary tract stents, urethral/prostatic stents, rectal stent, oesophageal stent, biliary stent, pancreatic stent), electrodes, catheters, leads, implantable pacemaker, cardioverter or defibrillator housings, joints, screws, rods, ophthalmic implants, femoral pins, bone plates, grafts, anastomotic devices, perivascular wraps, sutures, staples, shunts for hydrocephalus, dialysis grafts, colostomy bag attachment devices, ear drainage tubes, leads for pace

makers and implantable cardioverters and defibrillators, vertebral disks, bone pins, suture anchors, hemostatic barriers, clamps, screws, plates, clips, vascular implants, tissue adhesives and sealants, tissue scaffolds, various types of dressings (e.g., wound dressings), bone substitutes, intraluminal devices, vascular supports, etc.

5 [0060] The implants may be formed from any suitable material, including but not limited to polymers (including stable or inert polymers, organic polymers, organic-inorganic copolymers, inorganic polymers, and biodegradable polymers), metals, metal alloys, inorganic materials such as silicon, and composites thereof, including layered structures with a core of one material and one or more coatings of a different material.
10 Substrates made of a conducting material facilitate electrostatic capture. However, the invention contemplates the use of electrostatic capture, as described below, in conjunction with substrate having low conductivity or which are non-conductive. To enhance electrostatic capture when a non-conductive substrate is employed, the substrate is processed for example while maintaining a strong electrical field in the
15 vicinity of the substrate.

[0061] Subjects into which biomedical implants of the invention may be applied or inserted include both human subjects (including male and female subjects and infant, juvenile, adolescent, adult and geriatric subjects) as well as animal subjects (including but not limited to pig, rabbit, mouse, dog, cat, horse, monkey, etc.) for veterinary purposes
20 and/or medical research.

[0062] In a preferred embodiment the biomedical implant is an expandable intraluminal vascular graft or stent (e.g., comprising a wire mesh tube) that can be expanded within a blood vessel by an angioplasty balloon associated with a catheter to dilate and expand the lumen of a blood vessel, such as described in US Patent No. 4,733,665 to
25 Palmaz.

[0063] "Pharmaceutical agent" as used herein refers to any of a variety of drugs or pharmaceutical compounds that can be used as active agents to prevent or treat a disease (meaning any treatment of a disease in a mammal, including preventing the disease, i.e. causing the clinical symptoms of the disease not to develop; inhibiting the
30 disease, i.e. arresting the development of clinical symptoms; and/or relieving the disease, i.e. causing the regression of clinical symptoms). It is possible that the pharmaceutical agents of the invention may also comprise two or more drugs or pharmaceutical compounds. Pharmaceutical agents, include but are not limited to

antirestenotic agents, antidiabetics, analgesics, antiinflammatory agents,
antirheumatics, antihypotensive agents, antihypertensive agents, psychoactive drugs,
tranquillizers, antiemetics, muscle relaxants, glucocorticoids, agents for treating
ulcerative colitis or Crohn's disease, antiallergics, antibiotics, antiepileptics,
5 anticoagulants, antimycotics, antitussives, arteriosclerosis remedies, diuretics,
proteins, peptides, enzymes, enzyme inhibitors, gout remedies, hormones and
inhibitors thereof, cardiac glycosides, immunotherapeutic agents and cytokines,
laxatives, lipid-lowering agents, migraine remedies, mineral products, otologicals, anti
parkinson agents, thyroid therapeutic agents, spasmolytics, platelet aggregation
10 inhibitors, vitamins, cytostatics and metastasis inhibitors, phytopharmaceuticals,
chemotherapeutic agents and amino acids. Examples of suitable active ingredients are
acarbose, antigens, beta-receptor blockers, non-steroidal antiinflammatory drugs
[NSAIDs], cardiac glycosides, acetylsalicylic acid, virustatics, aclarubicin, acyclovir,
cisplatin, actinomycin, alpha- and beta-sympatomimetics, (dmeprazole, allopurinol,
15 alprostadil, prostaglandins, amantadine, ambroxol, amlodipine, methotrexate, S-
aminosalicylic acid, amitriptyline, amoxicillin, anastrozole, atenolol, azathioprine,
balsalazide, beclomethasone, betahistine, bezafibrate, bicalutamide, diazepam and
diazepam derivatives, budesonide, bufexamac, buprenorphine, methadone, calcium
salts, potassium salts, magnesium salts, candesartan, carbamazepine, captopril,
20 cefalosporins, cetirizine, chenodeoxycholic acid, ursodeoxycholic acid, theophylline
and theophylline derivatives, trypsin, cimetidine, clarithromycin, clavulanic acid,
clindamycin, clobutinol, clonidine, cotrimoxazole, codeine, caffeine, vitamin D and
derivatives of vitamin D, colestyramine, cromoglicic acid, coumarin and coumarin
derivatives, cysteine, cytarabine, cyclophosphamide, ciclosporin, cyproterone,
25 cytabarine, dapiprazole, desogestrel, desonide, dihydralazine, diltiazem, ergot
alkaloids, dimenhydrinate, dimethyl sulphoxide, dimeticone, domperidone and
domperidan derivatives, dopamine, doxazosin, doxorubizin, doxylamine, dapiprazole,
benzodiazepines, diclofenac, glycoside antibiotics, desipramine, econazole, ACE
inhibitors, enalapril, ephedrine, epinephrine, epoetin and epoetin derivatives,
30 morphinans, calcium antagonists, irinotecan, modafinil, orlistat, peptide antibiotics,
phenytoin, riluzoles, risedronate, sildenafil, topiramate, macrolide antibiotics,
oestrogen and oestrogen derivatives, progestogen and progestogen derivatives,
testosterone and testosterone derivatives, androgen and androgen derivatives,

ethenzamide, etofenamate, etofibrate, fenofibrate, etofylline, etoposide, famciclovir, famotidine, felodipine, fenofibrate, fentanyl, fenticonazole, gyrase inhibitors, fluconazole, fludarabine, fluarizine, fluorouracil, fluoxetine, flurbiprofen, ibuprofen, flutamide, fluvastatin, follitropin, formoterol, fosfomicin, furosemide, fusidic acid, gallopamil, ganciclovir, gemfibrozil, gentamicin, ginkgo, Saint John's wort, glibenclamide, urea derivatives as oral antidiabetics, glucagon, glucosamine and glucosamine derivatives, glutathione, glycerol and glycerol derivatives, hypothalamus hormones, goserelin, gyrase inhibitors, guanethidine, halofantrine, haloperidol, heparin and heparin derivatives, hyaluronic acid, hydralazine, hydrochlorothiazide and hydrochlorothiazide derivatives, salicylates, hydroxyzine, idarubicin, ifosfamide, imipramine, indometacin, indoramine, insulin, interferons, iodine and iodine derivatives, isoconazole, isoprenaline, glucitol and glucitol derivatives, itraconazole, ketoconazole, ketoprofen, ketotifen, lacidipine, lansoprazole, levodopa, levomethadone, thyroid hormones, lipoic acid and lipoic acid derivatives, lisinopril, lisuride, lofepramine, lomustine, loperamide, loratadine, maprotiline, mebendazole, mebeverine, meclozine, mefenamic acid, mefloquine, meloxicam, mepindolol, meprobamate, meropenem, mesalazine, mesuximide, metamizole, metformin, methotrexate, methylphenidate, methylprednisolone, metixene, metoclopramide, metoprolol, metronidazole, mianserin, miconazole, minocycline, minoxidil, misoprostol, mitomycin, mizolastine, moexipril, morphine and morphine derivatives, evening primrose, nalbuphine, naloxone, tilidine, naproxen, narcotine, natamycin, neostigmine, nicergoline, nicethamide, nifedipine, niflumic acid, nimodipine, nimorazole, nimustine, nisoldipine, adrenaline and adrenaline derivatives, norfloxacin, novamine sulfone, noscapine, nystatin, ofloxacin, olanzapine, olsalazine, omeprazole, omoconazole, ondansetron, oxaceprol, oxacillin, oxiconazole, oxymetazoline, pantoprazole, paracetamol, paroxetine, penciclovir, oral penicillins, pentazocine, pentifylline, pentoxifylline, perphenazine, pethidine, plant extracts, phenazone, pheniramine, barbituric acid derivatives, phenylbutazone, phenytoin, pimozide, pindolol, piperazine, piracetam, pirenzepine, piribedil, piroxicam, pramipexole, pravastatin, prazosin, procaine, promazine, propiverine, propranolol, propyphenazone, prostaglandins, protionamide, proxyphylline, quetiapine, quinapril, quinaprilat, ramipril, ranitidine, reproterol, reserpine, ribavirin, rifampicin, risperidone, ritonavir, ropinirole, roxatidine, roxithromycin, ruscogenin, rutoside and rutoside derivatives,

sabadilla, salbutamol, salmeterol, scopolamine, selegiline, sertaconazole, sertindole, sertralion, silicates, sildenafil, simvastatin, sitosterol, sotalol, spaglumic acid, sparfloxacin, spectinomycin, spiramycin, spirapril, spironolactone, stavudine, streptomycin, sucralfate, sufentanil, sulbactam, sulphonamides, sulfasalazine, 5 sulpiride, sultamicillin, sultiam, sumatriptan, suxamethonium chloride, tacrine, tacrolimus, taliolol, tamoxifen, taurolidine, tazarotene, temazepam, teniposide, tenoxicam, terazosin, terbinafine, terbutaline, terfenadine, terlipressin, tertatolol, tetracyclins, teryzoline, theobromine, theophylline, butizine, thiamazole, phenothiazines, thiotepa, tiagabine, tiapride, propionic acid derivatives, ticlopidine, 10 timolol, tinidazole, tioconazole, tioguanine, tioxolone, tiropramide, tizanidine, tolazoline, tolbutamide, tolcapone, tolnaftate, tolperisone, topotecan, torasemide, antioestrogens, tramadol, tramazoline, trandolapril, tranlycypromine, trapidil, trazodone, triamcinolone and triamcinolone derivatives, triamterene, trifluoperidol, trifluridine, trimethoprim, trimipramine, tripeleppamine, triprolidine, trifosfamide, 15 tromantadine, trometamol, tropalpin, troxerutine, tulobuterol, tyramine, tyrothricin, urapidil, ursodeoxycholic acid, chenodeoxycholic acid, valaciclovir, valproic acid, vancomycin, vecuronium chloride, Viagra, venlafaxine, verapamil, vidarabine, vigabatrin, viloazine, vinblastine, vincamine, vincristine, vindesine, vinorelbine, vinpocetine, viquidil, warfarin, xantinol nicotinate, xipamide, zafirlukast, zalcitabine, 20 zidovudine, zolmitriptan, zolpidem, zopiclone, zotipine and the like. See, e.g., US Patent No. 6,897,205; see also US Patent No. 6,838,528; US Patent No. 6,497,729.

[0064] Examples of therapeutic agents employed in conjunction with the invention include, rapamycin, 40-O-(2-Hydroxyethyl)rapamycin (everolimus), 40-O-Benzyl-rapamycin, 40-O-(4'-Hydroxymethyl)benzyl-rapamycin, 40-O-[4'-(1,2-Dihydroxyethyl)]benzyl- 25 rapamycin, 40-O-Allyl-rapamycin, 40-O-[3'-(2,2-Dimethyl-1,3-dioxolan-4(S)-yl)-prop-2'-en-1'-yl]-rapamycin, (2':E,4'S)-40-O-(4',5'-Dihydroxypent-2'-en-1'-yl)-rapamycin 40-O-(2-Hydroxy)ethoxycar-bonylmethyl-rapamycin, 40-O-(3-Hydroxy)propyl-rapamycin 40-O-(6-Hydroxy)hexyl-rapamycin 40-O-[2-(2-Hydroxy)ethoxy]ethyl-rapamycin 40-O-[(3S)-2,2-Dimethyldioxolan-3-yl]methyl- 30 rapamycin, 40-O-[(2S)-2,3-Dihydroxyprop-1-yl]-rapamycin, 40-O-(2-Acetoxy)ethyl-rapamycin 40-O-(2-Nicotinoyloxy)ethyl-rapamycin, 40-O-[2-(N-Morpholino)acetoxy]ethyl-rapamycin 40-O-(2-N-Imidazolylacetoxy)ethyl-rapamycin, 40-O-[2-(N-Methyl-N'-piperazinyl)acetoxy]ethyl-rapamycin, 39-O-Desmethyl-39,40-

O,O-ethylene-rapamycin, (26R)-26-Dihydro-40-O-(2-hydroxy)ethyl-rapamycin, 28-O-Methyl-rapamycin, 4O-O-(2-Aminoethyl)-rapamycin, 4O-O-(2-Acetaminoethyl)-rapamycin 4O-O-(2-Nicotinamidoethyl)-rapamycin, 4O-O-(2-(N-Methyl-imidazo-2'-ylcarbethoxamido)ethyl)-rapamycin, 4O-O-(2-Ethoxycarbonylaminoethyl)-rapamycin, 5 40-O-(2-Tolylsulfonamidoethyl)-rapamycin, 40-O-[2-(4',5'-Dicarboethoxy-1',2',3'-triazol-1'-yl)-ethyl]-rapamycin, 42-Epi-(tetrazolyl)rapamycin (tacrolimus), and 42-[3-hydroxy-2-(hydroxymethyl)-2-methylpropanoate]rapamycin (temsirolimus).

[0065] The pharmaceutical agents may, if desired, also be used in the form of their pharmaceutically acceptable salts or derivatives (meaning salts which retain the 10 biological effectiveness and properties of the compounds of this invention and which are not biologically or otherwise undesirable), and in the case of chiral active ingredients it is possible to employ both optically active isomers and racemates or mixtures of diastereoisomers. As well, the pharmaceutical agent may include a prodrug, a hydrate, an ester, a derivative or analogs of a compound or molecule.

[0066] A "pharmaceutically acceptable salt" may be prepared for any pharmaceutical agent 15 having a functionality capable of forming a salt, for example an acid or base functionality. Pharmaceutically acceptable salts may be derived from organic or inorganic acids and bases. The term "pharmaceutically-acceptable salts" in these instances refers to the relatively non-toxic, inorganic and organic base addition salts of 20 the pharmaceutical agents.

[0067] "Prodrugs" are derivative compounds derivatized by the addition of a group that endows greater solubility to the compound desired to be delivered. Once in the body, the prodrug is typically acted upon by an enzyme, e.g., an esterase, amidase, or 25 phosphatase, to generate the active compound.

[0068] "Stability" as used herein in refers to the stability of the drug in a polymer coating deposited on a substrate in its final product form (e.g., stability of the drug in a coated 30 stent). The term stability will define 5% or less degradation of the drug in the final product form.

[0069] "Active biological agent" as used herein refers to a substance, originally produced by 30 living organisms, that can be used to prevent or treat a disease (meaning any treatment of a disease in a mammal, including preventing the disease, i.e. causing the clinical symptoms of the disease not to develop; inhibiting the disease, i.e. arresting the development of clinical symptoms; and/or relieving the disease, i.e. causing the

regression of clinical symptoms). It is possible that the active biological agents of the invention may also comprise two or more active biological agents or an active biological agent combined with a pharmaceutical agent, a stabilizing agent or chemical or biological entity. Although the active biological agent may have been originally produced by living organisms, those of the present invention may also have been synthetically prepared, or by methods combining biological isolation and synthetic modification. By way of a non-limiting example, a nucleic acid could be isolated form from a biological source, or prepared by traditional techniques, known to those skilled in the art of nucleic acid synthesis. Furthermore, the nucleic acid may be further modified to contain non-naturally occurring moieties. Non-limiting examples of active biological agents include peptides, proteins, enzymes, glycoproteins, nucleic acids (including deoxyribonucleotide or ribonucleotide polymers in either single or double stranded form, and unless otherwise limited, encompasses known analogues of natural nucleotides that hybridize to nucleic acids in a manner similar to naturally occurring nucleotides), antisense nucleic acids, fatty acids, antimicrobials, vitamins, hormones, steroids, lipids, polysaccharides, carbohydrates and the like. They further include, but are not limited to, antirestenotic agents, antidiabetics, analgesics, antiinflammatory agents, antirheumatics, antihypotensive agents, antihypertensive agents, psychoactive drugs, tranquillizers, antiemetics, muscle relaxants, glucocorticoids, agents for treating ulcerative colitis or Crohn's disease, antiallergics, antibiotics, antiepileptics, anticoagulants, antimycotics, antitussives, arteriosclerosis remedies, diuretics, proteins, peptides, enzymes, enzyme inhibitors, gout remedies, hormones and inhibitors thereof, cardiac glycosides, immunotherapeutic agents and cytokines, laxatives, lipid-lowering agents, migraine remedies, mineral products, otologicals, anti parkinson agents, thyroid therapeutic agents, spasmolytics, platelet aggregation inhibitors, vitamins, cytostatics and metastasis inhibitors, phytopharmaceuticals and chemotherapeutic agents. Preferably, the active biological agent is a peptide, protein or enzyme, including derivatives and analogs of natural peptides, proteins and enzymes. The active biological agent may also be a hormone, gene therapies, RNA, siRNA, and/or cellular therapies (for non-limiting example, stem cells or T-cells).

[0070] “Active agent” as used herein refers to any pharmaceutical agent or active biological agent as described herein.

[0071] "Activity" as used herein refers to the ability of a pharmaceutical or active biological agent to prevent or treat a disease (meaning any treatment of a disease in a mammal, including preventing the disease, i.e. causing the clinical symptoms of the disease not to develop; inhibiting the disease, i.e. arresting the development of clinical symptoms; and/or relieving the disease, i.e. causing the regression of clinical symptoms). Thus the activity of a pharmaceutical or active biological agent should be of therapeutic or prophylactic value.

[0072] "Secondary, tertiary and quaternary structure " as used herein are defined as follows. The active biological agents of the present invention will typically possess some degree of secondary, tertiary and/or quaternary structure, upon which the activity of the agent depends. As an illustrative, non-limiting example, proteins possess secondary, tertiary and quaternary structure. Secondary structure refers to the spatial arrangement of amino acid residues that are near one another in the linear sequence. The α -helix and the β -strand are elements of secondary structure. Tertiary structure refers to the spatial arrangement of amino acid residues that are far apart in the linear sequence and to the pattern of disulfide bonds. Proteins containing more than one polypeptide chain exhibit an additional level of structural organization. Each polypeptide chain in such a protein is called a subunit. Quaternary structure refers to the spatial arrangement of subunits and the nature of their contacts. For example hemoglobin consists of two α and two β chains. It is well known that protein function arises from its conformation or three dimensional arrangement of atoms (a stretched out polypeptide chain is devoid of activity). Thus one aspect of the present invention is to manipulate active biological agents, while being careful to maintain their conformation, so as not to lose their therapeutic activity.

[0073] "Polymer" as used herein, refers to a series of repeating monomeric units that have been cross-linked or polymerized. Any suitable polymer can be used to carry out the present invention. It is possible that the polymers of the invention may also comprise two, three, four or more different polymers. In some embodiments, of the invention only one polymer is used. In some preferred embodiments a combination of two polymers are used. Combinations of polymers can be in varying ratios, to provide coatings with differing properties. Those of skill in the art of polymer chemistry will be familiar with the different properties of polymeric compounds.

[0074] Polymers useful in the devices and methods of the present invention include, for example, stable polymers, biostable polymers, durable polymers, inert polymers, organic polymers, organic-inorganic copolymers, inorganic polymers, bioabsorbable, bioresorbable, resorbable, degradable, and biodegradable polymers. These categories of polymers may, in some cases, be synonymous, and in some cases may also and/or alternatively overlap. Those of skill in the art of polymer chemistry will be familiar with the different properties of polymeric compounds.

[0075] In some embodiments, the coating comprises a polymer. In some embodiments, the active agent comprises a polymer. In some embodiments, the polymer comprises at least one of polyalkyl methacrylates, polyalkylene-co-vinyl acetates, polyalkylenes, polyurethanes, polyanhydrides, aliphatic polycarbonates, polyhydroxyalkanoates, silicone containing polymers, polyalkyl siloxanes, aliphatic polyesters, polyglycolides, polylactides, polylactide-co-glycolides, poly(ϵ -caprolactone)s, polytetrahaloalkylenes, polystyrenes, poly(phosphasones), copolymers thereof, and combinations thereof.

[0076] Examples of polymers that may be used in the present invention include, but are not limited to polycarboxylic acids, cellulosic polymers, proteins, polypeptides, polyvinylpyrrolidone, maleic anhydride polymers, polyamides, polyvinyl alcohols, polyethylene oxides, glycosaminoglycans, polysaccharides, polyesters, aliphatic polyesters, polyurethanes, polystyrenes, copolymers, silicones, silicone containing polymers, polyalkyl siloxanes, polyorthoesters, polyanhydrides, copolymers of vinyl monomers, polycarbonates, polyethylenes, polypropylenes, polylactic acids, polylactides, polyglycolic acids, polyglycolides, polylactide-co-glycolides, polycaprolactones, poly(ϵ -caprolactone)s, polyhydroxybutyrate valerates, polyacrylamides, polyethers, polyurethane dispersions, polyacrylates, acrylic latex dispersions, polyacrylic acid, polyalkyl methacrylates, polyalkylene-co-vinyl acetates, polyalkylenes, aliphatic polycarbonates polyhydroxyalkanoates, polytetrahaloalkylenes, poly(phosphasones), polytetrahaloalkylenes, poly(phosphasones), and mixtures, combinations, and copolymers thereof.

[0077] The polymers of the present invention may be natural or synthetic in origin, including gelatin, chitosan, dextrin, cyclodextrin, Poly(urethanes), Poly(siloxanes) or silicones, Poly(acrylates) such as [rho]oly(methyl methacrylate), poly(butyl methacrylate), and Poly(2-hydroxy ethyl methacrylate), Poly(vinyl alcohol) Poly(olefins) such as

poly(ethylene), [rho]oly(isoprene), halogenated polymers such as Poly(tetrafluoroethylene) - and derivatives and copolymers such as those commonly sold as Teflon(R) products, Poly(vinylidene fluoride), Poly(vinyl acetate), Poly(vinyl pyrrolidone), Poly(acrylic acid), Polyacrylamide, Poly(ethylene-co-vinyl acetate), Poly(ethylene glycol), Poly(propylene glycol), Poly(methacrylic acid); etc.

[0078] Examples of polymers that may be used in the present invention include, but are not limited to polycarboxylic acids, cellulosic polymers, proteins, polypeptides, polyvinylpyrrolidone, maleic anhydride polymers, polyamides, polyvinyl alcohols, polyethylene oxides, glycosaminoglycans, polysaccharides, polyesters, aliphatic polyesters, polyurethanes, polystyrenes, copolymers, silicones, silicone containing polymers, polyalkyl siloxanes, polyorthoesters, polyanhydrides, copolymers of vinyl monomers, polycarbonates, polyethylenes, polypropytenes, polylactic acids, polylactides, polyglycolic acids, polyglycolides, polylactide-co-glycolides, polycaprolactones, poly(e-caprolactone)s, polyhydroxybutyrate valerates, polyacrylamides, polyethers, polyurethane dispersions, polyacrylates, acrylic latex dispersions, polyacrylic acid, polyalkyl methacrylates, polyalkylene-co-vinyl acetates, polyalkylenes, aliphatic polycarbonates polyhydroxyalkanoates, polytetrahalooalkylenes, poly(phosphasones), polytetrahalooalkylenes, poly(phosphasones), and mixtures, combinations, and copolymers thereof.

[0079] The polymers of the present invention may be natural or synthetic in origin, including gelatin, chitosan, dextrin, cyclodextrin, Poly(urethanes), Poly(siloxanes) or silicones, Poly(acrylates) such as [rho]oly(methyl methacrylate), poly(butyl methacrylate), and Poly(2-hydroxy ethyl methacrylate), Poly(vinyl alcohol) Poly(olefins) such as poly(ethylene), [rho]oly(isoprene), halogenated polymers such as Poly(tetrafluoroethylene) - and derivatives and copolymers such as those commonly sold as Teflon(R) products, Poly(vinylidene fluoride), Poly(vinyl acetate), Poly(vinyl pyrrolidone), Poly(acrylic acid), Polyacrylamide, Poly(ethylene-co-vinyl acetate), Poly(ethylene glycol), Poly(propylene glycol), Poly(methacrylic acid); etc.

[0080] Suitable polymers also include absorbable and/or resorbable polymers including the following, combinations, copolymers and derivatives of the following: Polylactides (PLA), Polyglycolides (PGA), PolyLactide-co-glycolides (PLGA), Polyanhydrides, Polyorthoesters, Poly(N-(2-hydroxypropyl) methacrylamide), Poly(l-aspartamide), including the derivatives DLPLA — poly(dl-lactide); LPLA — poly(l-lactide); PDO

— poly(dioxanone); PGA-TMC — poly(glycolide-co-trimethylene carbonate); PGA-LPLA — poly(l-lactide-co-glycolide); PGA-DLPLA — poly(dl-lactide-co-glycolide); LPLA-DLPLA — poly(l-lactide-co-dl-lactide); and PDO-PGA-TMC — poly(glycolide-co-trimethylene carbonate-co-dioxanone), and combinations thereof.

5 [0081] “Copolymer” as used herein refers to a polymer being composed of two or more different monomers. A copolymer may also and/or alternatively refer to random, block, graft, copolymers known to those of skill in the art.

10 [0082] “Biocompatible” as used herein, refers to any material that does not cause injury or death to the animal or induce an adverse reaction in an animal when placed in intimate contact with the animal's tissues. Adverse reactions include for example inflammation, infection, fibrotic tissue formation, cell death, or thrombosis. The terms “biocompatible ” and “biocompatibility” when used herein are art-recognized and mean that the referent is neither itself toxic to a host (e.g., an animal or human), nor degrades (if it degrades) at a rate that produces byproducts (e.g., monomeric or oligomeric subunits or other byproducts) at toxic concentrations, causes inflammation or irritation, or induces an immune reaction in the host. It is not necessary that any subject composition have a purity of 100% to be deemed biocompatible. Hence, a subject composition may comprise 99%, 98%, 97%, 96%, 95%, 90% 85%, 80%, 75% or even less of biocompatible agents, e.g., including polymers and other materials and excipients described herein, and still be biocompatible.

15 [0083] To determine whether a polymer or other material is biocompatible, it may be necessary to conduct a toxicity analysis. Such assays are well known in the art. One example of such an assay may be performed with live carcinoma cells, such as GT3TKB tumor cells, in the following manner: the sample is degraded in 1 M NaOH at 37 degrees C. until complete degradation is observed. The solution is then neutralized with 1 M HCl. About 200 microliters of various concentrations of the degraded sample products are placed in 96-well tissue culture plates and seeded with human gastric carcinoma cells (GT3TKB) at 104/well density. The degraded sample products are incubated with the GT3TKB cells for 48 hours. The results of the assay may be plotted as % relative growth vs. concentration of degraded sample in the tissue-culture well. In addition, polymers and formulations of the present invention may also be evaluated by well-known in vivo tests, such as subcutaneous

20
25
30

implantations in rats to confirm that they do not cause significant levels of irritation or inflammation at the subcutaneous implantation sites.

[0084] The terms "bioabsorbable," "biodegradable," "bioerodible," and "bioresorbable," are art-recognized synonyms. These terms are used herein interchangeably.

5 Bioabsorbable polymers typically differ from non-bioabsorbable polymers (i.e. durable polymers) in that the former may be absorbed (e.g.; degraded) during use. In certain embodiments, such use involves in vivo use, such as in vivo therapy, and in other certain embodiments, such use involves in vitro use. In general, degradation attributable to biodegradability involves the degradation of a bioabsorbable polymer
10 into its component subunits, or digestion, e.g., by a biochemical process, of the polymer into smaller, non-polymeric subunits. In certain embodiments, biodegradation may occur by enzymatic mediation, degradation in the presence of water (hydrolysis) and/or other chemical species in the body, or both. The bioabsorbability of a polymer may be shown in-vitro as described herein or by methods known to one of
15 skill in the art. An in-vitro test for bioabsorbability of a polymer does not require living cells or other biologic materials to show bioabsorption properties (e.g. degradation, digestion). Thus, resorption, resorption, absorption, absorption, erosion may also be used synonymously with the terms "bioabsorbable," "biodegradable," "bioerodible," and "bioresorbable." Mechanisms of degradation of a bioabsorbable
20 polymer may include, but are not limited to, bulk degradation, surface erosion, and combinations thereof.

[0085] As used herein, the term "biodegradation" encompasses both general types of biodegradation. The degradation rate of a biodegradable polymer often depends in part on a variety of factors, including the chemical identity of the linkage responsible for
25 any degradation, the molecular weight, crystallinity, biostability, and degree of cross-linking of such polymer, the physical characteristics (e.g., shape and size) of the implant, and the mode and location of administration. For example, the greater the molecular weight, the higher the degree of crystallinity, and/or the greater the biostability, the biodegradation of any bioabsorbable polymer is usually slower.

30 **[0086]** As used herein, the term "durable polymer" refers to a polymer that is not bioabsorbable (and/or is not bioerodible, and/or is not biodegradable, and/or is not bioresorbable) and is, thus biostable. In some embodiments, the device comprises a durable polymer. The polymer may include a cross-linked durable polymer. Example

biocompatible durable polymers include, but are not limited to: polyester, aliphatic polyester, polyanhydride, polyethylene, polyorthoester, polyphosphazene, polyurethane, polycarbonate urethane, aliphatic polycarbonate, silicone, a silicone containing polymer, polyolefin, polyamide, polycaprolactam, polyamide, polyvinyl alcohol, acrylic polymer, acrylate, polystyrene, epoxy, polyethers, celluliosics, expanded polytetrafluoroethylene, phosphorylcholine, polyethyleneyerphthalate, polymethylmethavrylate, poly(ethylmethacrylate/n-butylmethacrylate), parylene C, polyethylene-co-vinyl acetate, polyalkyl methacrylates, polyalkylene-co-vinyl acetate, polyalkylene, polyalkyl siloxanes, polyhydroxyalkanoate, polyfluoroalkoxyphasphazine, poly(styrene-b-isobutylene-b-styrene), poly-butyl methacrylate, poly-byta-diene, and blends, combinations, homopolymers, condensation polymers, alternating, block, dendritic, crosslinked, and copolymers thereof. The polymer may include a thermoset material. The polymer may provide strength for the coated implantable medical device. The polymer may provide durability for the coated implantable medical device. The coatings and coating methods provided herein provide substantial protection from these by establishing a multi-layer coating which can be bioabsorbable or durable or a combination thereof, and which can both deliver active agents and provide elasticity and radial strength for the vessel in which it is delivered.

[0087] "Therapeutically desirable morphology" as used herein refers to the gross form and structure of the pharmaceutical agent, once deposited on the substrate, so as to provide for optimal conditions of ex vivo storage, in vivo preservation and/or in vivo release. Such optimal conditions may include, but are not limited to increased shelf life, increased in vivo stability, good biocompatibility, good bioavailability or modified release rates. Typically, for the present invention, the desired morphology of a pharmaceutical agent would be crystalline or semi-crystalline or amorphous, although this may vary widely depending on many factors including, but not limited to, the nature of the pharmaceutical agent, the disease to be treated/prevented, the intended storage conditions for the substrate prior to use or the location within the body of any biomedical implant. Preferably at least 10%, 20%, 30%, 40%, 50%, 60%, 70%, 80%, 90% or 100% of the pharmaceutical agent is in crystalline or semi-crystalline form.

[0088] "Stabilizing agent" as used herein refers to any substance that maintains or enhances the stability of the biological agent. Ideally these stabilizing agents are classified as

Generally Regarded As Safe (GRAS) materials by the US Food and Drug Administration (FDA). Examples of stabilizing agents include, but are not limited to carrier proteins, such as albumin, gelatin, metals or inorganic salts. Pharmaceutically acceptable excipient that may be present can further be found in the relevant literature, for example in the Handbook of Pharmaceutical Additives: An International Guide to More Than 6000 Products by Trade Name, Chemical, Function, and Manufacturer; Michael and Irene Ash (Eds.); Gower Publishing Ltd.; Aldershot, Hampshire, England, 1995.

[0089] "Compressed fluid" as used herein refers to a fluid of appreciable density (e.g., >0.2 g/cc) that is a gas at standard temperature and pressure. "Supercritical fluid", "near-critical fluid", "near-supercritical fluid", "critical fluid", "densified fluid" or "densified gas" as used herein refers to a compressed fluid under conditions wherein the temperature is at least 80% of the critical temperature of the fluid and the pressure is at least 50% of the critical pressure of the fluid, and/or a density of +50% of the critical density of the fluid.

[0090] Examples of substances that demonstrate supercritical or near critical behavior suitable for the present invention include, but are not limited to carbon dioxide, isobutylene, ammonia, water, methanol, ethanol, ethane, propane, butane, pentane, dimethyl ether, xenon, sulfur hexafluoride, halogenated and partially halogenated materials such as chlorofluorocarbons, hydrochlorofluorocarbons, hydrofluorocarbons, perfluorocarbons (such as perfluoromethane and perfluoropropane, chloroform, trichloro-fluoromethane, dichloro-difluoromethane, dichloro-tetrafluoroethane) and mixtures thereof. Preferably, the supercritical fluid is hexafluoropropane (FC-236EA), or 1,1,1,2,3,3-hexafluoropropane. Preferably, the supercritical fluid is hexafluoropropane (FC-236EA), or 1,1,1,2,3,3-hexafluoropropane for use in PLGA polymer coatings.

[0091] "Sintering" as used herein refers to the process by which parts of the polymer or the entire polymer becomes continuous (e.g., formation of a continuous polymer film). As discussed below, the sintering process is controlled to produce a fully conformal continuous polymer (complete sintering) or to produce regions or domains of continuous coating while producing voids (discontinuities) in the polymer. As well, the sintering process is controlled such that some phase separation is obtained or maintained between polymer different polymers (e.g., polymers A and B) and/or to

produce phase separation between discrete polymer particles. Through the sintering process, the adhesions properties of the coating are improved to reduce flaking of detachment of the coating from the substrate during manipulation in use. As described below, in some embodiments, the sintering process is controlled to provide incomplete sintering of the polymer. In embodiments involving incomplete sintering, a polymer is formed with continuous domains, and voids, gaps, cavities, pores, channels or, interstices that provide space for sequestering a therapeutic agent which is released under controlled conditions. Depending on the nature of the polymer, the size of polymer particles and/or other polymer properties, a compressed gas, a densified gas, a near critical fluid or a super-critical fluid may be employed. In one example, carbon dioxide is used to treat a substrate that has been coated with a polymer and a drug, using dry powder and RESS electrostatic coating processes. In another example, isobutylene is employed in the sintering process. In other examples a mixture of carbon dioxide and isobutylene is employed. In another example, 1,1,2,3,3-hexafluoropropane is employed in the sintering process.

[0092] When an amorphous material is heated to a temperature above its glass transition temperature, or when a crystalline material is heated to a temperature above a phase transition temperature, the molecules comprising the material are more mobile, which in turn means that they are more active and thus more prone to reactions such as oxidation. However, when an amorphous material is maintained at a temperature below its glass transition temperature, its molecules are substantially immobilized and thus less prone to reactions. Likewise, when a crystalline material is maintained at a temperature below its phase transition temperature, its molecules are substantially immobilized and thus less prone to reactions. Accordingly, processing drug components at mild conditions, such as the deposition and sintering conditions described herein, minimizes cross-reactions and degradation of the drug component. One type of reaction that is minimized by the processes of the invention relates to the ability to avoid conventional solvents which in turn minimizes -oxidation of drug, whether in amorphous, semi-crystalline, or crystalline form, by reducing exposure thereof to free radicals, residual solvents, protic materials, polar-protic materials, oxidation initiators, and autoxidation initiators.

[0093] "Rapid Expansion of Supercritical Solutions" or "RESS" as used herein involves the dissolution of a polymer into a compressed fluid, typically a supercritical fluid,

followed by rapid expansion into a chamber at lower pressure, typically near atmospheric conditions. The rapid expansion of the supercritical fluid solution through a small opening, with its accompanying decrease in density, reduces the dissolution capacity of the fluid and results in the nucleation and growth of polymer particles.

5 The atmosphere of the chamber is maintained in an electrically neutral state by maintaining an isolating "cloud" of gas in the chamber. Carbon dioxide, nitrogen, argon, helium, or other appropriate gas is employed to prevent electrical charge is transferred from the substrate to the surrounding environment.

[0094] "Bulk properties" properties of a coating including a pharmaceutical or a biological agent that can be enhanced through the methods of the invention include for example: 10 adhesion, smoothness, conformality, thickness, and compositional mixing.

[0095] "Electrostatically charged" or "electrical potential" or "electrostatic capture" or "e-" as used herein refers to the collection of the spray-produced particles upon a substrate that has a different electrostatic potential than the sprayed particles. Thus, the substrate 15 is at an attractive electronic potential with respect to the particles exiting, which results in the capture of the particles upon the substrate. i.e. the substrate and particles are oppositely charged, and the particles transport through the gaseous medium of the capture vessel onto the surface of the substrate is enhanced via electrostatic attraction. This may be achieved by charging the particles and grounding the substrate or 20 conversely charging the substrate and grounding the particles, by charging the particles at one potential (e.g. negative charge) and charging the substrate at an opposited potential (e.g. positive charge), or by some other process, which would be easily envisaged by one of skill in the art of electrostatic capture.

[0096] "Intimate mixture" as used herein, refers to two or more materials, compounds, or 25 substances that are uniformly distributed or dispersed together.

[0097] "Layer" as used herein refers to a material covering a surface or forming an overlying part or segment. Two different layers may have overlapping portions whereby material from one layer may be in contact with material from another layer. Contact 30 between materials of different layers can be measured by determining a distance between the materials. For example, Raman spectroscopy may be employed in identifying materials from two layers present in close proximity to each other.

[0098] While layers defined by uniform thickness and/or regular shape are contemplated herein, several embodiments described below relate to layers having varying thickness

and/or irregular shape. Material of one layer may extend into the space largely occupied by material of another layer. For example, in a coating having three layers formed in sequence as a first polymer layer, a pharmaceutical agent layer and a second polymer layer, material from the second polymer layer which is deposited last in this sequence may extend into the space largely occupied by material of the pharmaceutical agent layer whereby material from the second polymer layer may have contact with material from the pharmaceutical layer. It is also contemplated that material from the second polymer layer may extend through the entire layer largely occupied by pharmaceutical agent and contact material from the first polymer layer.

[0099] It should be noted however that contact between material from the second polymer layer (or the first polymer layer) and material from the pharmaceutical agent layer (e.g.; a pharmaceutical agent crystal particle or a portion thereof) does not necessarily imply formation of a mixture between the material from the first or second polymer layers and material from the pharmaceutical agent layer. In some embodiments, a layer may be defined by the physical three-dimensional space occupied by crystalline particles of a pharmaceutical agent (and/or biological agent). It is contemplated that such layer may or may not be continuous as physical space occupied by the crystal particles of pharmaceutical agents may be interrupted, for example, by polymer material from an adjacent polymer layer. An adjacent polymer layer may be a layer that is in physical proximity to be pharmaceutical agent particles in the pharmaceutical agent layer. Similarly, an adjacent layer may be the layer formed in a process step right before or right after the process step in which pharmaceutical agent particles are deposited to form the pharmaceutical agent layer.

[00100] As described below, material deposition and layer formation provided herein are advantageous in that the pharmaceutical agent remains largely in crystalline form during the entire process. While the polymer particles and the pharmaceutical agent particles may be in contact, the layer formation process is controlled to avoid formation of a mixture between the pharmaceutical agent particles the polymer particles during formation of a coated device .

[00101] "Laminate coating" as used herein refers to a coating made up of two or more layers of material. Means for creating a laminate coating as described herein (e.g.; a laminate coating comprising bioabsorbable polymer(s) and pharmaceutical agent) may include coating the stent with drug and polymer as described herein (e-RESS, e-DPC,

compressed-gas sintering). The process comprises performing multiple and sequential coating steps (with sintering steps for polymer materials) wherein different materials may be deposited in each step, thus creating a laminated structure with a multitude of layers (at least 2 layers) including polymer layers and pharmaceutical agent layers to build the final device (e.g.; laminate coated stent).

[00102] The coating methods provided herein may be calibrated to provide a coating bias whereby the amount of polymer and pharmaceutical agent deposited in the abluminal surface of the stent (exterior surface of the stent) is greater than the amount of pharmaceutical agent and amount of polymer deposited on the luminal surface of the stent (interior surface of the stent). The resulting configuration may be desirable to provide preferential elution of the drug toward the vessel wall (luminal surface of the stent) where the therapeutic effect of anti-restenosis is desired, without providing the same antiproliferative drug(s) on the abluminal surface, where they may retard healing, which in turn is suspected to be a cause of late-stage safety problems with current DESs.

[00103] As well, the methods described herein provide a device wherein the coating on the stent is biased in favor of increased coating at the ends of the stent. For example, a stent having three portions along the length of the stent (e.g.; a central portion flanked by two end portions) may have end portions coated with increased amounts of pharmaceutical agent and/or polymer compared to the central portion.

[00104] The present invention provides numerous advantages. The invention is advantageous in that it allows for employing a platform combining layer formation methods based on compressed fluid technologies; electrostatic capture and sintering methods. The platform results in drug eluting stents having enhanced therapeutic and mechanical properties. The invention is particularly advantageous in that it employs optimized laminate polymer technology. In particular, the present invention allows the formation of discrete layers of specific drug platforms. As indicated above, the shape of a discrete layer of crystal particles may be irregular, including interruptions of said layer by material from another layer (polymer layer) positioned in space between crystalline particles of pharmaceutical agent.

[00105] Conventional processes for spray coating stents require that drug and polymer be dissolved in solvent or mutual solvent before spray coating can occur. The platform provided herein the drugs and polymers are coated on the stent framework in

discrete steps, which can be carried out simultaneously or alternately. This allows discrete deposition of the active agent (e.g., a drug) within a polymer thereby allowing the placement of more than one drug on a single medical device with or without an intervening polymer layer. For example, the present platform provides a dual drug eluting stent.

5
[00106] Some of the advantages provided by the subject invention include employing compressed fluids (e.g., supercritical fluids, for example E-RESS based methods); solvent free deposition methodology; a platform that allows processing at lower temperatures thereby preserving the qualities of the active agent and the polymer; the ability to incorporate two, three or more drugs while minimizing deleterious effects from direct interactions between the various drugs and/or their excipients during the fabrication and/or storage of the drug eluting stents; a dry deposition; enhanced adhesion and mechanical properties of the layers on the stent framework; precision deposition and rapid batch processing; and ability to form intricate structures.

10
[00107] In one embodiment, the present invention provides a multi-drug delivery platform which produces strong, resilient and flexible drug eluting stents including an anti-restenosis drug (e.g., a limus or taxol) and anti-thrombosis drug (e.g., heparin or an analog thereof) and well characterized bioabsorbable polymers. The drug eluting stents provided herein minimize potential for thrombosis, in part, by reducing or totally eliminating thrombogenic polymers and reducing or totally eliminating residual drugs that could inhibit healing.

15
[00108] The platform provides optimized delivery of multiple drug therapies for example for early stage treatment (restenosis) and late-stage (thrombosis).

20
[00109] The platform also provides an adherent coating which enables access through tortuous lesions without the risk of the coating being compromised.

[00110] Another advantage of the present platform is the ability to provide highly desirable eluting profiles.

25
[00111] Advantages of the invention include the ability to reduce or completely eliminate potentially thrombogenic polymers as well as possibly residual drugs that may inhibit long term healing. As well, the invention provides advantageous stents having optimized strength and resilience if coatings which in turn allows access to complex lesions and reduces or completely eliminates delamination. Laminated layers of bioabsorbable polymers allow controlled elution of one or more drugs.

5 [00112] The platform provided herein reduces or completely eliminates shortcomings that have been associated with conventional drug eluting stents. For example, the platform provided herein allows for much better tuning of the period of time for the active agent to elute and the period of time necessary for the polymer to resorb thereby minimizing thrombosis and other deleterious effects associate with poorly controlled drug release.

10 [00113] The present invention provides several advantages which overcome or attenuate the limitations of current technology for bioabsorbable stents. Fro example, an inherent limitation of conventional bioabsorbable polymeric materials relates to the difficulty in forming to a strong, flexible, deformable (e.g.. balloon deployable) stent with low profile. The polymers generally lack the strength of high-performance metals. The present invention overcomes these limitations by creating a laminate structure in the essentially polymeric stent. Without wishing to be bound by any specific theory or analogy, the increased strength provided by the stents of the invention can be understood by comparing the strength of plywood vs. the strength of a thin sheet of wood.

15 [00114] Embodiments of the invention involving a thin metallic stent-framework provide advantages including the ability to overcome the inherent elasticity of most polymers. It is generally difficult to obtain a high rate (e.g., 100%) of plastic deformation in polymers (compared to elastic deformation where the materials have some 'spring back' to the original shape). Again, without wishing to be bound by any theory, the central metal stent framework (that would be too small and weak to serve as a stent itself) would act like wires inside of a plastic, deformable stent, basically overcoming any 'elastic memory' of the polymer.

20 [00115] Another advantage of the present invention is the ability to create a stent with a controlled (dialed-in) drug-elution profile. Via the ability to have different materials in each layer of the laminate structure and the ability to control the location of drug(s) independently in these layers, the method enables a stent that could release drugs at very specific elution profiles, programmed sequential and/or parallel elution profiles. Also, the present invention allows controlled elution of one drug without affecting the elution of a second drug (or different doses of the same drug).

30 [00116] Provided herein is a device comprising a stent; and a coating on the stent; wherein the coating comprises at least one bioabsorbable polymer and at least one

active agent; wherein the active agent is present in crystalline form on at least one region of an outer surface of the coating opposite the stent and wherein 50% or less of the total amount of active agent in the coating is released after 24 hours in vitro elution.

5 [00117] In some embodiments, in vitro elution is carried out in a 1:1 spectroscopic grade ethanol/phosphate buffer saline at pH 7.4 and 37°C; wherein the amount of active agent released is determined by measuring UV absorption. In some embodiments, UV absorption is detected at 278 nm by a diode array spectrometer.

10 [00118] In some embodiments, in vitro elution testing, and/or any other test method described herein is performed following the final sintering step. In some embodiments, in vitro elution testing, and/or any other test method described herein is performed prior to crimping the stent to a balloon catheter. In some embodiments, in vitro elution testing, and/or any other test method described herein is performed following sterilization. In some embodiments in vitro elution testing, and/or any other test method described herein is performed following crimping the stent to a balloon catheter. In some embodiments, in vitro elution testing, and/or any other test method described herein is performed following expansion of the stent to nominal pressure of the balloon onto which the stent has been crimped. In some embodiments, in vitro elution testing, and/or any other test method described herein is performed following expansion of the stent to the rated burst pressure of the balloon to which the stent has been crimped.

15 [00119] In some embodiments, presence of active agent on at least a region of the surface of the coating is determined by cluster secondary ion mass spectrometry (cluster SIMS). In some embodiments, presence of active agent on at least a region of the surface of the coating is determined by generating cluster secondary ion mass spectrometry (cluster SIMS) depth profiles. In some embodiments, presence of active agent on at least a region of the surface of the coating is determined by time of flight secondary ion mass spectrometry (TOF-SIMS). In some embodiments, presence of active agent on at least a region of the surface of the coating is determined by atomic force microscopy (AFM). In some embodiments, presence of active agent on at least a region of the surface of the coating is determined by X-ray spectroscopy. In some embodiments, presence of active agent on at least a region of the surface of the coating is determined by electronic microscopy. In some embodiments, presence of active

25

30

agent on at least a region of the surface of the coating is determined by Raman spectroscopy.

5 [00120] In some embodiments, between 25% and 45% of the total amount of active agent in the coating is released after 24 hours in vitro elution in a 1:1 spectroscopic grade ethanol/phosphate buffer saline at pH 7.4 and 37°C; wherein the amount of the active agent released is determined by measuring UV absorption at 278 nm by a diode array spectrometer.

10 [00121] In some embodiments, the active agent is at least 50% crystalline. In some embodiments, the active agent is at least 75% crystalline. In some embodiments, the active agent is at least 90% crystalline.

15 [00122] In some embodiments, the polymer comprises a PLGA copolymer. In some embodiments, the coating comprises a first PLGA copolymer with a ratio of about 40:60 to about 60:40 and a second PLGA copolymer with a ratio of about 60:40 to about 90:10. In some embodiments, the coating comprises a first PLGA copolymer having a molecular weight of about 10kD and a second polymer is a PLGA copolymer having a molecular weight of about 19kD.

20 [00123] In some embodiments, the bioabsorbable polymer is selected from the group PLGA, PGA poly(glycolide), LPLA poly(l-lactide), DLPLA poly(dl-lactide), PCL poly(ϵ -caprolactone) PDO, poly(dioxolane) PGA-TMC, 85/15 DLPLG p(dl-lactide-co-glycolide), 75/25 DLPL, 65/35 DLPLG, 50/50 DLPLG, TMC poly(trimethylcarbonate), p(CPP:SA) poly(1,3-bis-p-(carboxyphenoxy)propane-co-sebacic acid).

25 [00124] In some embodiments, the stent is formed of stainless steel material. In some embodiments, the stent is formed of a material comprising a cobalt chromium alloy. In some embodiments, the stent is formed from a material comprising the following percentages by weight: about 0.05 to about 0.15 C, about 1.00 to about 2.00 Mn, about 0.04 Si, about 0.03 P, about 0.3 S, about 19.0 to about 21.0 Cr, about 9.0 to about 11.0 Ni, about 14.0 to about 16.00 W, about 3.0 Fe, and Bal. Co. In some embodiments, the stent is formed from a material comprising at most the following percentages by weight: about 0.025 C, about 0.15 Mn, about 0.15 Si, about 0.015 P, about 0.01 S, 30 about 19.0 to about 21.0 Cr, about 33 to about 37 Ni, about 9.0 to about 10.5 Mo, about 1.0 Fe, about 1.0 Ti, and Bal. Co. In some embodiments, the stent is formed from a material comprising L605 alloy.

[00125] In some embodiments, the stent has a thickness of from about 50% to about 90% of a total thickness of the device. In some embodiments, the device has a thickness of from about 20 μm to about 500 μm . In some embodiments, the stent has a thickness of from about 50 μm to about 80 μm . In some embodiments, the coating has a total thickness of from about 5 μm to about 50 μm . In some embodiments, the device has an active agent content of from about 5 μg to about 500 μg . In some embodiments, the device has an active agent content of from about 100 μg to about 160 μg .

[00126] In some embodiments, the active agent is selected from rapamycin, a prodrug, a derivative, an analog, a hydrate, an ester, and a salt thereof. In some embodiments, the active agent is selected from one or more of sirolimus, everolimus, zotarolimus and biolimus. In some embodiments, the active agent comprises a macrolide immunosuppressive (limus) drug. In some embodiments, the macrolide immunosuppressive drug comprises one or more of rapamycin, biolimus (biolimus A9), 40-O-(2-Hydroxyethyl)rapamycin (everolimus), 40-O-Benzyl-rapamycin, 40-O-(4'-Hydroxymethyl)benzyl-rapamycin, 40-O-[4'-(1,2-Dihydroxyethyl)]benzyl-rapamycin, 40-O-Allyl-rapamycin, 40-O-[3'-(2,2-Dimethyl-1,3-dioxolan-4(S)-yl)-prop-2'-en-1'-yl]-rapamycin, (2'E,4'S)-40-O-(4',5'-Dihydroxypent-2'-en-1'-yl)-rapamycin 40-O-(2-Hydroxy)ethoxycarbonylmethyl-rapamycin, 40-O-(3-Hydroxy)propyl-rapamycin 40-O-(6-Hydroxy)hexyl-rapamycin 40-O-[2-(2-Hydroxy)ethoxy]ethyl-rapamycin 40-O-[(3S)-2,2-Dimethyldioxolan-3-yl]methyl-rapamycin, 40-O-[(2S)-2,3-Dihydroxyprop-1-yl]-rapamycin, 40-O-(2-Acetoxy)ethyl-rapamycin 40-O-(2-Nicotinoyloxy)ethyl-rapamycin, 40-O-[2-(N-Morpholino)acetoxy]ethyl-rapamycin 40-O-(2-N-Imidazolylacetoxy)ethyl-rapamycin, 40-O-[2-(N-Methyl-N'-piperazinyl)acetoxy]ethyl-rapamycin, 39-O-Desmethyl-39,40-O,O-ethylene-rapamycin, (26R)-26-Dihydro-40-O-(2-hydroxy)ethyl-rapamycin, 28-O-Methyl-rapamycin, 40-O-(2-Aminoethyl)-rapamycin, 40-O-(2-Acetaminoethyl)-rapamycin 40-O-(2-Nicotinamidoethyl)-rapamycin, 40-O-(2-(N-Methyl-imidazo-2'-ylcarbethoxamido)ethyl)-rapamycin, 40-O-(2-Ethoxycarbonylaminoethyl)-rapamycin, 40-O-(2-Tolylsulfonamidoethyl)-rapamycin, 40-O-[2-(4',5'-Dicarboethoxy-1',2',3'-triazol-1'-yl)-ethyl]-rapamycin, 42-Epi-(tetrazolyl)rapamycin (tacrolimus), 42-[3-hydroxy-2-(hydroxymethyl)-2-methylpropanoate]rapamycin (temsirolimus), (42S)-42-Deoxy-42-(1H-tetrazol-1-yl)-rapamycin (zotarolimus), and salts, derivatives, isomers, racemates, diastereoisomers, prodrugs, hydrate, ester, or analogs thereof.

[00127] Provided herein is a device comprising a stent; and a coating on the stent; wherein the coating comprises at least one polymer and at least one active agent; wherein the active agent is present in crystalline form on at least one region of an outer surface of the coating opposite the stent and wherein between 25% and 50% of the total amount of active agent in the coating is released after 24 hours in vitro elution.

[00128] In some embodiments, the polymer comprises a durable polymer. In some embodiments, the polymer comprises a cross-linked durable polymer. Example biocompatible durable polymers include, but are not limited to: polyester, aliphatic polyester, polyanhydride, polyethylene, polyorthoester, polyphosphazene, polyurethane, polycarbonate urethane, aliphatic polycarbonate, silicone, a silicone containing polymer, polyolefin, polyamide, polycaprolactam, polyamide, polyvinyl alcohol, acrylic polymer, acrylate, polystyrene, epoxy, polyethers, celluliosics, expanded polytetrafluoroethylene, phosphorylcholine, polyethyleneyerphthalate, polymethylmethavrylate, poly(ethylmethacrylate/n-butylmethacrylate), parylene C, polyethylene-co-vinyl acetate, polyalkyl methacrylates, polyalkylene-co-vinyl acetate, polyalkylene, polyalkyl siloxanes, polyhydroxyalkanoate, polyfluoroalkoxyphasphazine, poly(styrene-b-isobutylene-b-styrene), poly-butyl methacrylate, poly-byta-diene, and blends, combinations, homopolymers, condensation polymers, alternating, block, dendritic, crosslinked, and copolymers thereof.

[00129] In some embodiments, the polymer comprises is at least one of: a fluoropolymer, PVDF-HFP comprising vinylidene fluoride and hexafluoropropylene monomers, PC (phosphorylcholine), Polysulfone, polystyrene-b-isobutylene-b-styrene, PVP (polyvinylpyrrolidone), alkyl methacrylate, vinyl acetate, hydroxyalkyl methacrylate, and alkyl acrylate. In some embodiments, the alkyl methacrylate comprises at least one of methyl methacrylate, ethyl methacrylate, propyl methacrylate, butyl methacrylate, hexyl methacrylate, octyl methacrylate, dodecyl methacrylate, and lauryl methacrylate. In some embodiments, the alkyl acrylate comprises at least one of methyl acrylate, ethyl acrylate, propyl acrylate, butyl acrylate, hexyl acrylate, octyl acrylate, dodecyl acrylates, and lauryl acrylate.

[00130] In some embodiments, the coating comprises a plurality of polymers. In some embodiments, the polymers comprise hydrophilic, hydrophobic, and amphiphilic

monomers and combinations thereof. In one embodiment, the polymer comprises at least one of a homopolymer, a copolymer and a terpolymer. The homopolymer may comprise a hydrophilic polymer constructed of a hydrophilic monomer selected from the group consisting of poly(vinylpyrrolidone) and poly(hydroxylalkyl methacrylate).

5 The copolymer may comprise comprises a polymer constructed of hydrophilic monomers selected from the group consisting of vinyl acetate, vinylpyrrolidone and hydroxyalkyl methacrylate and hydrophobic monomers selected from the group consisting of alkyl methacrylates including methyl, ethyl, propyl, butyl, hexyl, octyl, dodecyl, and lauryl methacrylate and alkyl acrylates including methyl, ethyl, propyl,
10 butyl, hexyl, octyl, dodecyl, and lauryl acrylate. The terpolymer may comprise a polymer constructed of hydrophilic monomers selected from the group consisting of vinyl acetate and poly(vinylpyrrolidone), and hydrophobic monomers selected from the group consisting of alkyl methacrylates including methyl, ethyl, propyl, butyl, hexyl, octyl, dodecyl, and lauryl methacrylate and alkyl acrylates including methyl,
15 ethyl, propyl, butyl, hexyl, octyl, dodecyl, and lauryl acrylate.

[00131] In one embodiment, the polymer comprises three polymers: a terpolymer, a copolymer and a homopolymer. In one such embodiment the terpolymer has the lowest glass transition temperature (Tg), the copolymer has an intermediate Tg and the homopolymer has the highest Tg. In one embodiment the ratio of terpolymer to
20 copolymer to homopolymer is about 40:40:20 to about 88:10:2. In another embodiment, the ratio is about 50:35:15 to about 75:20:5. In one embodiment the ratio is approximately 63:27:10. In such embodimentm, the terpolymer has a Tg in the range of about 5° C. to about 25° C., a copolymer has a Tg in the range of about 25° C. to about 40° C. and a homopolymer has a Tg in the range of about 170° C. to about
25 180° C. In some embodiments, the polymer system comprises a terpolymer (C19) comprising the monomer subunits n-hexyl methacrylate, N-vinylpyrrolidone and vinyl acetate having a Tg of about 10° C. to about 20° C., a copolymer (C10) comprising the monomer subunits n-butyl methacrylate and vinyl acetate having a Tg of about 30° C. to about 35° C. and a homopolymer comprising polyvinylpyrrolidone having a Tg
30 of about 174° C.

[00132] Some embodiments comprise about 63% of C19, about 27% of C10 and about 10% of polyvinyl pyrrolidone (PVP). The C10 polymer is comprised of hydrophobic n-butyl methacrylate to provide adequate hydrophobicity to accommodate the active

agent and a small amount of vinyl acetate. The C19 polymer is soft relative to the C10 polymer and is synthesized from a mixture of hydrophobic n-hexyl methacrylate and hydrophilic N-vinyl pyrrolidone and vinyl acetate monomers to provide enhanced biocompatibility. Polyvinyl pyrrolidone (PVP) is a medical grade hydrophilic polymer.

5 [00133] In some embodiments, the polymer is not a polymer selected from: PBMA (poly n-butyl methacrylate), Parylene C, and polyethylene-co-vinyl acetate.

10 [00134] In some embodiments, the polymer comprises a bioabsorbable polymer. In some embodiments, the bioabsorbable polymer is selected from the group PLGA, PGA poly(glycolide), LPLA poly(l-lactide), DLPLA poly(dl-lactide), PCL poly(ϵ -caprolactone) PDO, poly(dioxolane) PGA-TMC, 85/15 DLPLG p(dl-lactide-co-glycolide), 75/25 DLPL, 65/35 DLPLG, 50/50 DLPLG, TMC poly(trimethylcarbonate), p(CPP:SA) poly(1,3-bis-p-(carboxyphenoxy)propane-co-sebacic acid).

15 [00135] In some embodiments, in vitro elution is carried out in a 1:1 spectroscopic grade ethanol/phosphate buffer saline at pH 7.4 and 37°C; wherein the amount of active agent released is determined by measuring UV absorption.

20 [00136] In some embodiments, the active agent is at least 50% crystalline. In some embodiments, the active agent is at least 75% crystalline. In some embodiments, the active agent is at least 90% crystalline.

[00137] In some embodiments, the stent is formed of at least one of stainless steel material and a cobalt chromium alloy.

25 [00138] In some embodiments, the stent has a thickness of from about 50% to about 90% of a total thickness of the device. In some embodiments, the device has a thickness of from about 20 μm to about 500 μm . In some embodiments, the stent has a thickness of from about 50 μm to about 80 μm . In some embodiments, the coating has a total thickness of from about 5 μm to about 50 μm . In some embodiments, the device has a pharmaceutical agent content of from about 5 μg to about 500 μg . In some embodiments, the device has a pharmaceutical agent content of from about 100 μg to about 160 μg .

30 [00139] In some embodiments, the active agent is selected from rapamycin, a prodrug, a derivative, an analog, a hydrate, an ester, and a salt thereof. In some embodiments, the active agent comprises a macrolide immunosuppressive (limus) drug. In some

embodiments, the macrolide immunosuppressive drug comprises one or more of rapamycin, biolimus (biolimus A9), 40-O-(2-Hydroxyethyl)rapamycin (everolimus), 40-O-Benzyl-rapamycin, 40-O-(4'-Hydroxymethyl)benzyl-rapamycin, 40-O-[4'-(1,2-Dihydroxyethyl)]benzyl-rapamycin, 40-O-Allyl-rapamycin, 40-O-[3'-(2,2-Dimethyl-1,3-dioxolan-4(S)-yl)-prop-2'-en-1'-yl]-rapamycin, (2':E,4'S)-40-O-(4',5'-Dihydroxypent-2'-en-1'-yl)-rapamycin 40-O-(2-Hydroxy)ethoxycarbonylmethyl-rapamycin, 40-O-(3-Hydroxy)propyl-rapamycin 40-O-(6-Hydroxy)hexyl-rapamycin 40-O-[2-(2-Hydroxy)ethoxy]ethyl-rapamycin 40-O-[(3S)-2,2-Dimethyldioxolan-3-yl]methyl-rapamycin, 40-O-[(2S)-2,3-Dihydroxyprop-1-yl]-rapamycin, 40-O-(2-Acetoxy)ethyl-rapamycin 40-O-(2-Nicotinoyloxy)ethyl-rapamycin, 40-O-[2-(N-Morpholino)acetoxy]ethyl-rapamycin 40-O-(2-N-Imidazolylacetoxy)ethyl-rapamycin, 40-O-[2-(N-Methyl-N'-piperazinyloxy)acetoxy]ethyl-rapamycin, 39-O-Desmethyl-39,40-O,O-ethylene-rapamycin, (26R)-26-Dihydro-40-O-(2-hydroxy)ethyl-rapamycin, 28-O-Methyl-rapamycin, 40-O-(2-Aminoethyl)-rapamycin, 40-O-(2-Acetaminoethyl)-rapamycin 40-O-(2-Nicotinamidoethyl)-rapamycin, 40-O-(2-(N-Methyl-imidazo-2'-ylcarbethoxamido)ethyl)-rapamycin, 40-O-(2-Ethoxycarbonylaminoethyl)-rapamycin, 40-O-(2-Tolylsulfonamidoethyl)-rapamycin, 40-O-[2-(4',5'-Dicarboethoxy-1',2',3'-triazol-1'-yl)-ethyl]-rapamycin, 42-Epi-(tetrazolyl)rapamycin (tacrolimus), 42-[3-hydroxy-2-(hydroxymethyl)-2-methylpropanoate]rapamycin (temsirolimus), (42S)-42-Deoxy-42-(1H-tetrazol-1-yl)-rapamycin (zotarolimus), and salts, derivatives, isomers, racemates, diastereoisomers, prodrugs, hydrate, ester, or analogs thereof.

[00140] Provided herein is a device comprising a stent; and a plurality of layers that form a laminate coating on said stent; wherein at least one of said layers comprises a bioabsorbable polymer and at least one of said layers comprises one or more active agents; wherein at least a portion of the active agent is in crystalline form.

[00141] Provided herein is a device comprising a stent; and a plurality of layers that form a laminate coating on said stent; wherein at least one of said layers comprises a bioabsorbable polymer and at least one of said layers comprises a pharmaceutical agent selected from rapamycin, a prodrug, a derivative, an analog, a hydrate, an ester, and a salt thereof; wherein at least a portion of the pharmaceutical agent is in crystalline form.

[00142] In some embodiments, the device has at least one pharmaceutical agent layer defined by a three-dimensional physical space occupied by crystal particles of said

pharmaceutical agent and said three dimensional physical space is free of polymer. In some embodiments, at least some of the crystal particles in said three dimensional physical space defining said at least one pharmaceutical agent layer are in contact with polymer particles present in a polymer layer adjacent to said at least one pharmaceutical agent layer defined by said three-dimensional space free of polymer.

5 [00143] In some embodiments, the plurality of layers comprises a first polymer layer comprising a first bioabsorbable polymer and a second polymer layer comprising a second bioabsorbable polymer, wherein said at least one layer comprising said pharmaceutical agent is between said first polymer layer and said second polymer layer. In some embodiments, first and second bioabsorbable polymers are the same polymer. In some embodiments, the first and second bioabsorbable polymers are different. In some embodiments, the second polymer layer has at least one contact point with at least one particle of said pharmaceutical agent in said pharmaceutical agent layer and said second polymer layer has at least one contact point with said first polymer layer.

10 [00144] In some embodiments, the stent has a stent longitudinal axis; and said second polymer layer has a second polymer layer portion along said stent longitudinal wherein said second layer portion is free of contact with particles of said pharmaceutical agent. In some embodiments, the device has at least one pharmaceutical agent layer defined by a three-dimensional physical space occupied by crystal particles of said pharmaceutical agent and said three dimensional physical space is free of polymer.

15 [00145] The second polymer layer may have a layer portion defined along a longitudinal axis of the stent, said polymer layer portion having a thickness less than said maximum thickness of said second polymer layer; wherein said portion is free of contact with particles of said pharmaceutical agent.

20 [00146] The polymer layer portion may be a sub layer which, at least in part, extends along the abluminal surface of the stent along the longitudinal axis of the stent (where the longitudinal axis of the stent is the central axis of the stent along its tubular length). For example, when a coating is removed from the abluminal surface of the stent, such as when the stent is cut along its length, flattened, and the coating is removed by scraping the coating off using a scalpel, knife or other sharp tool, the coating that is removed (despite having a pattern consistent with the stent pattern) has

a layer that can be shown to have the characteristics described herein. This may be shown by sampling multiple locations of the coating that is representative of the entire coating.

5 [00147] Alternatively, and/or additionally, since stents are generally comprised of a series of struts and voids,. The methods provided herien advantageously allow for coatings extending around each strut, the layers of coating are likewise disposed around each strut. Thus, a polymer layer portion may be a layer which, at least, extends around each strut a distance from said strut (although the distance may vary where the coating thickness on the abluminal surface is different than the coating
10 thickness on the luminal and/or sidewalls).

[00148] In some embodiments, the stent comprises at least one strut having a strut length along said stent longitudinal axis, wherein said second layer portion extends substantially along said strut length. In some embodiments, the stent has a stent length along said stent longitudinal axis and said second layer portion extends substantially
15 along said stent length.

[00149] In some embodiments, the stent comprises at least five struts, each strut having a strut length along said stent longitudinal axis, wherein said second layer portion extends substantially along substantially the strut length of at least two struts. In some embodiments, the stent comprises at least five struts, each strut having a strut
20 length along said stent longitudinal axis, wherein said second layer portion extends substantially along substantially the strut length of at least three struts. In some embodiments, the stent comprises at least five struts, each strut having a strut length along said stent longitudinal axis, wherein said second layer portion extends substantially along substantially the strut length of least four struts. In some
25 embodiments, the stent comprises at least five struts, each strut having a strut length along said stent longitudinal axis, wherein said second layer portion extends substantially along substantially the strut length of all said at least five struts. In some embodiments, the stent has a stent length along said stent longitudinal axis and said second layer portion extends substantially along said stent length.

30 [00150] In some embodiments, the stent has a stent length along said stent longitudinal axis and said second layer portion extends along at least 50% of said stent length. In some embodiments, the stent has a stent length along said stent longitudinal axis and said second layer portion extends along at least 75% of said stent length. In some

embodiments, the stent has a stent length along said stent longitudinal axis and said second layer portion extends along at least 85% of said stent length. In some embodiments, the stent has a stent length along said stent longitudinal axis and said second layer portion extends along at least 90% of said stent length. In some
5 embodiments, the stent has a stent length along said stent longitudinal axis and said second layer portion extends along at least 99% of said stent length.

[00151] In some embodiments, the laminate coating has a total thickness and said second polymer layer portion has a thickness of from about 0.01% to about 10% of the total thickness of said laminate coating. In some embodiments, the laminate coating
10 has a total thickness and said horizontal second polymer layer portion has a thickness of from about 1% to about 5% of the total thickness of said laminate coating. In some embodiments, the laminate coating has a total thickness of from about 5 μm to about 50 μm and said horizontal second polymer layer portion has a thickness of from about 0.001 μm to about 5 μm . In some embodiments, the laminate coating has a total
15 thickness of from about 10 μm to about 20 μm and said second polymer layer portion has a thickness of from about 0.01 μm to about 5 μm .

[00152] In some embodiments, the laminate coating is at least 25% by volume pharmaceutical agent. In some embodiments, the laminate coating is at least 35% by volume pharmaceutical agent. In some embodiments, the laminate coating is about
20 50% by volume pharmaceutical agent.

[00153] In some embodiments, at least a portion of the pharmaceutical agent is present in a phase separate from one or more phases formed by said polymer.

[00154] In some embodiments, the pharmaceutical agent is at least 50% crystalline. In some embodiments, the pharmaceutical agent is at least 75% crystalline. In some
25 embodiments, the pharmaceutical agent is at least 90% crystalline. In some embodiments, the pharmaceutical agent is at least 95% crystalline. In some embodiments, the pharmaceutical agent is at least 99% crystalline.

[00155] In some embodiments, the stent has a stent longitudinal length and the coating has a coating outer surface along said stent longitudinal length, wherein said said coating comprises pharmaceutical agent in crystalline form present in the coating
30 below said coating outer surface. In some embodiments, the stent has a stent longitudinal length and the coating has a coating outer surface along said stent longitudinal length, wherein said said coating comprises pharmaceutical agent in

crystalline form present in the coating up to at least 1 μm below said coating outer surface. In some embodiments, the stent has a stent longitudinal length and the coating has a coating outer surface along said stent longitudinal length, wherein said coating comprises pharmaceutical agent in crystalline form present in the coating up to at least 5 μm below said coating outer surface.

5
[00156] In some embodiments, the coating exhibits an X-ray spectrum showing the presence of said pharmaceutical agent in crystalline form. In some embodiments, the coating exhibits a Raman spectrum showing the presence of said pharmaceutical agent in crystalline form. In some embodiments, the coating exhibits a Differential Scanning Calorimetry (DSC) curve showing the presence of said pharmaceutical agent in crystalline form. The device of Claims 36-38, wherein said coating exhibits Wide Angle X-ray Scattering (WAXS) spectrum showing the presence of said pharmaceutical agent in crystalline form. In some embodiments, the coating exhibits a wide angle radiation scattering spectrum showing the presence of said pharmaceutical agent in crystalline form. In some embodiments, the coating exhibits an Infra Red (IR) spectrum showing the presence of said pharmaceutical agent in crystalline form.

10
15
[00157] In some embodiments, the stent has a stent longitudinal axis and a stent length along said stent longitudinal axis, wherein said coating is conformal to the stent along substantially said stent length.

20
[00158] In some embodiments, the stent has a stent longitudinal axis and a stent length along said stent longitudinal axis, wherein said coating is conformal to the stent along at least 75% of said stent length. In some embodiments, the stent has a stent longitudinal axis and a stent length along said stent longitudinal axis, wherein said coating is conformal to the stent along at least 85% of said stent length. In some embodiments, the stent has a stent longitudinal axis and a stent length along said stent longitudinal axis, wherein said coating is conformal to the stent along at least 90% of said stent length. In some embodiments, the stent has a stent longitudinal axis and a stent length along said stent longitudinal axis, wherein said coating is conformal to the stent along at least 95% of said stent length. In some embodiments, the stent has a stent longitudinal axis and a stent length along said stent longitudinal axis, wherein said coating is conformal to the stent along at least 99% of said stent length.

25
30
[00159] In some embodiments, the stent has a stent longitudinal axis and a plurality of struts along said stent longitudinal axis, wherein said coating is conformal to at least

least 50% of said struts. In some embodiments, the stent has a stent longitudinal axis and a plurality of struts along said stent longitudinal axis, wherein said coating is conformal to at least least 75% of said struts. In some embodiments, the stent has a stent longitudinal axis and a plurality of struts along said stent longitudinal axis, wherein said coating is conformal to at least least 90% of said struts. In some
5 embodiments, the stent has a stent longitudinal axis and a plurality of struts along said stent longitudinal axis, wherein said coating is conformal to at least least 99% of said struts. In some embodiments, the stent has a stent longitudinal axis and a stent length along said stent longitudinal axis, wherein an electron microscopy examination of the
10 device shows said coating is conformal to said stent along at least 90% of said stent length.

[00160] In some embodiments, the stent has a stent longitudinal axis and a stent length along said stent longitudinal axis, wherein said coating has a substantially uniform thickness along substantially said stent length.

[00161] In some embodiments, the stent has a stent longitudinal axis and a stent length along said stent longitudinal axis, wherein said coating has a substantially uniform thickness along at least 75% of said stent length. In some embodiments, the stent has a stent longitudinal axis and a stent length along said stent longitudinal axis, wherein said coating has a substantially uniform thickness along at least 95% of said stent
20 length.

[00162] In some embodiments, the stent has a stent longitudinal axis and a stent length along said stent longitudinal axis, wherein said coating has an average thickness determined by an average calculated from coating thickness values measured at a plurality of points along said stent longitudinal axis; wherein a thickness of the coating measured at any point along stent longitudinal axis is from about 75% to about 125%
25 of said average thickness. In some embodiments, the stent has a stent longitudinal axis and a stent length along said stent longitudinal axis, wherein said coating has an average thickness determined by an average calculated from coating thickness values measured at a plurality of points along said stent longitudinal axis; wherein a thickness of the coating measured at any point along stent longitudinal axis is from about 95% to
30 about 105% of said average thickness.

[00163] Provided herein is a device comprising: a stent; and a plurality of layers that form a laminate coating on said stent, wherein a first layer comprises a first

bioabsorbable polymer, a second layer comprises a pharmaceutical agent, a third layer comprises a second bioabsorbable polymer, a fourth layer comprises the pharmaceutical agent, and a fifth layer comprises a third bioabsorbable polymer, wherein the pharmaceutical agent is selected from rapamycin, a prodrug, a derivative, an analog, a hydrate, an ester, and a salt thereof, and wherein at least a portion of the pharmaceutical agent is in crystalline form.

5
10
15
20
25

[00164] In some embodiments, at least two of said first bioabsorbable polymer, said second bioabsorbable polymer and said third bioabsorbable polymer are the same polymer. In some embodiments, the first bioabsorbable polymer, the second bioabsorbable polymer and the third bioabsorbable polymer are the same polymer. In some embodiments, at least two of said first bioabsorbable polymer, said second bioabsorbable polymer and said third bioabsorbable polymer are different polymers. In some embodiments, the first bioabsorbable polymer, said second bioabsorbable polymer and said third bioabsorbable polymer are different polymers.

[00165] In some embodiments, the third layer has at least one contact point with particles of said pharmaceutical agent in said second layer; and said third layer has at least one contact point with said first layer.

[00166] In some embodiments, at least two of the first polymer, the second polymer, and the third polymer are the same polymer, and wherein said same polymer comprises a PLGA copolymer. In some embodiments, the the third polymer has an in vitro dissolution rate higher than the in vitro dissolution rate of the first polymer. In some embodiments, the third polymer is PLGA copolymer with a ratio of about 40:60 to about 60:40 and the first polymer is a PLGA copolymer with a ratio of about 70:30 to about 90:10. In some embodiments, the third polymer is PLGA copolymer having a molecular weight of about 10kD and the second polymer is a PLGA copolymer having a molecular weight of about 19kD.

[00167] In some embodiments, measuring the in vitro dissolution rate of said polymers comprises contacting the device with elution media and determining polymer weight loss at one or more selected time points. In some embodiments, measuring the in vitro dissolution rate of said polymers comprises contacting the device with elution media and determining polymer weight loss at one or more selected time points.

[00168] Provided herein is a device, comprising: a stent; and a coating on said stent comprising a first bioabsorbable polymer, a second bioabsorbable polymer; and

pharmaceutical agent selected from rapamycin, a prodrug, a derivative, an analog, a hydrate, an ester, and a salt thereof wherein at least a portion of the pharmaceutical agent is in crystalline form, and wherein the first polymer has an in vitro dissolution rate higher than the in vitro dissolution rate of the second polymer.

5 [00169] In some embodiments, the first polymer is PLGA copolymer with a ratio of about 40:60 to about 60:40 and the second polymer is a PLGA copolymer with a ratio of about 70:30 to about 90:10. In some embodiments, the first polymer is PLGA copolymer having a molecular weight of about 10kD and the second polymer is a PLGA copolymer having a molecular weight of about 19kD. In some embodiments,
10 measuring the in vitro dissolution rate of said polymers comprises contacting the device with elution media and determining polymer weight loss at one or more selected time points.

[00170] Provided herein is a device comprising a stent; and a plurality of layers that form a laminate coating on said stent; wherein at least one of said layers comprises a
15 first bioabsorbable polymer, at least one of said layers comprises a second bioabsorbable polymer, and at least one of said layers comprises one or more active agents; wherein at least a portion of the active agent is in crystalline form, and wherein the first polymer has an in vitro dissolution rate higher than the in vitro dissolution rate of the second polymer.

20 [00171] Provided herein is a device comprising a stent; and a plurality of layers that form a laminate coating on said stent; wherein at least one of said layers comprises a first bioabsorbable polymer, at least one of said layers comprises a second bioabsorbable polymer, and at least one of said layers comprises a pharmaceutical agent selected from rapamycin, a prodrug, a derivative, an analog, a hydrate, an ester,
25 and a salt thereof; wherein at least a portion of the pharmaceutical agent is in crystalline form and wherein the first polymer has an in vitro dissolution rate higher than the in vitro dissolution rate of the second polymer.

[00172] In some embodiments, the first polymer is PLGA copolymer with a ratio of about 40:60 to about 60:40 and the second polymer is a PLGA copolymer with a ratio
30 of about 70:30 to about 90:10. In some embodiments, the first polymer is PLGA copolymer having a molecular weight of about 10kD and the second polymer is a PLGA copolymer having a molecular weight of about 19kD. In some embodiments,

measuring the in vitro dissolution rate comprises contacting the device with elution media and determining polymer weight loss at one or more selected time points.

5 [00173] Provided herein is a device comprising a stent; and a plurality of layers that form a laminate coating on said stent; wherein at least one of said layers comprises a bioabsorbable polymer, at least one of said layers comprises a first active agent and at least one of said layers comprises a second active agent; wherein at least a portion of first and/or second active agents is in crystalline form.

10 [00174] In some embodiments, the bioabsorbable polymer is selected from the group PLGA, PGA poly(glycolide), LPLA poly(l-lactide), DLPLA poly(dl-lactide), PCL poly(ϵ -caprolactone) PDO, poly(dioxolane) PGA-TMC, 85/15 DLPLG p(dl-lactide-co-glycolide), 75/25 DLPL, 65/35 DLPLG, 50/50 DLPLG, TMC poly(trimethylcarbonate), p(CPP:SA) poly(1,3-bis-p-(carboxyphenoxy)propane-co-sebacic acid). In some embodiments, the polymer comprises an intimate mixture of two or more polymers.

15 [00175] In some embodiments, the first and second active agents are independently selected from pharmaceutical agents and active biological agents.

20 [00176] In some embodiments, the stent is formed of stainless steel material. In some embodiments, the stent is formed of a material comprising a cobalt chromium alloy. In some embodiments, the stent is formed from a material comprising the following percentages by weight: about 0.05 to about 0.15 C, about 1.00 to about 2.00 Mn, about 0.04 Si, about 0.03 P, about 0.3 S, about 19.0 to about 21.0 Cr, about 9.0 to about 11.0 Ni, about 14.0 to about 16.00 W, about 3.0 Fe, and Bal. Co. In some embodiments, the stent is formed from a material comprising at most the following percentages by weight: about 0.025 C, about 0.15 Mn, about 0.15 Si, about 0.015 P, about 0.01 S, 25 about 19.0 to about 21.0 Cr, about 33 to about 37 Ni, about 9.0 to about 10.5 Mo, about 1.0 Fe, about 1.0 Ti, and Bal. Co. In some embodiments, the stent is formed from a material comprising L605 alloy.

30 [00177] In some embodiments, the stent has a thickness of from about 50% to about 90% of a total thickness of said device. In some embodiments, the device has a thickness of from about 20 μm to about 500 μm . In some embodiments, the device has a thickness of about 90 μm or less. In some embodiments, the laminate coating has a thickness of from about 5 μm to about 50 μm . In some embodiments, the laminate

coating has a thickness of from about 10 μm to about 20 μm . In some embodiments, the stent has a thickness of from about 50 μm to about 80 μm .

5 [00178] Provided herein is a device comprising: a stent, wherein the stent is formed from a material comprising the following percentages by weight: 0.05-0.15 C, 1.00-2.00 Mn, 0.040 Si, 0.030 P, 0.3 S, 19.00-21.00 Cr, 9.00-11.00 Ni, 14.00-16.00 W, 3.00 Fe, and Bal. Co; and a plurality of layers that form a laminate coating on said stent, wherein a first layer comprises a first bioabsorbable polymer, a second layer comprises a pharmaceutical agent, a third layer comprises a second bioabsorbable polymer, a fourth layer comprises the pharmaceutical agent, and a fifth layer
10 comprises a third bioabsorbable polymer, wherein the pharmaceutical agent is selected from rapamycin, a prodrug, a derivative, an analog, a hydrate, an ester, and a salt thereof, wherein at least a portion of the pharmaceutical agent is in crystalline form, and wherein at least one of said first polymer, second polymer and third polymer comprises a PLGA copolymer.

15 [00179] In some embodiments, the device has a pharmaceutical agent content of from about 0.5 $\mu\text{g}/\text{mm}$ to about 20 $\mu\text{g}/\text{mm}$. In some embodiments, the device has a pharmaceutical agent content of from about 8 $\mu\text{g}/\text{mm}$ to about 12 $\mu\text{g}/\text{mm}$. In some embodiments, the device has a pharmaceutical agent content of from about 5 μg to about 500 μg . In some embodiments, the device has a pharmaceutical agent content of
20 from about 100 μg to about 160 μg . In some embodiments, the device has a pharmaceutical agent content of from about 100 μg to about 160 μg .

[00180] Content is expressed herein in units of $\mu\text{g}/\text{mm}$, however, this may simply be converted to $\mu\text{g}/\text{mm}^2$ or another amount per area (e.g., $\mu\text{g}/\text{cm}^2$).

25 [00181] Provided herein is a method of preparing a device comprising a stent and a plurality of layers that form a laminate coating on said stent; said method comprising: (a) providing a stent; (b) forming a plurality of layers on said stent to form said laminate coating on said stent; wherein at least one of said layers comprises a bioabsorbable polymer and at least one of said layers comprises one or more active agents; wherein at least a portion of the active agent is in crystalline form.

30 [00182] Provided herein is a method of preparing a device comprising a stent and a plurality of layers that form a laminate coating on said stent; said method comprising: (a) providing a stent; (b) forming a plurality of layers to form said laminate coating on said stent; wherein at least one of said layers comprises a bioabsorbable polymer and

at least one of said layers comprises a pharmaceutical agent selected from rapamycin, a prodrug, a derivative, an analog, a hydrate, an ester, and a salt thereof; wherein at least a portion of the pharmaceutical agent is in crystalline form.

5 [00183] Provided herein is a method of preparing a device comprising a stent and a plurality of layers that form a laminate coating on said stent; said method comprising: (a) providing a stent; (b) forming a plurality of layers to form said laminate coating on said stent; wherein at least one of said layers comprises a bioabsorbable polymer and at least one of said layers comprises a pharmaceutical agent selected from rapamycin, a prodrug, a derivative, an analog, a hydrate, an ester, and a salt thereof; wherein at
10 least a portion of the pharmaceutical agent is in crystalline form, wherein said method comprises forming at least one pharmaceutical agent layer defined by a three-dimensional physical space occupied by crystal particles of said pharmaceutical agent and said three dimensional physical space is free of polymer.

15 [00184] Provided herein is a method of preparing a device comprising a stent and a plurality of layers that form a laminate coating on said stent; said method comprising: (a) providing a stent; (b) discharging at least one pharmaceutical agent and/or at least one active biological agent in dry powder form through a first orifice; (c) forming a supercritical or near supercritical fluid solution comprising at least one supercritical fluid solvent and at least one polymer and discharging said supercritical or near
20 supercritical fluid solution through a second orifice under conditions sufficient to form solid particles of the polymer; (d) depositing the polymer and pharmaceutical agent and/or active biological agent particles onto said substrate, wherein an electrical potential is maintained between the substrate and the polymer and pharmaceutical agent and/or active biological agent particles, thereby forming said coating; and (e)
25 sintering said polymer under conditions that do not substantially modify a morphology of said pharmaceutical agent and/or activity of said biological agent.

30 [00185] In some embodiments, step (b) comprises discharging a pharmaceutical agent selected from rapamycin, a prodrug, a derivative, an analog, a hydrate, an ester, and a salt thereof; wherein at least a portion of the pharmaceutical agent is in crystalline form. In some embodiments, step (c) comprises forming solid particles of a bioabsorbable polymer.

[00186] In some embodiments, step (e) comprises forming a polymer layer having a length along a horizontal axis of said device wherein said polymer layer has a layer portion along said length, wherein said layer portion is free of pharmaceutical agent.

[00187] In some embodiments, step (e) comprises contacting said polymer with a densified fluid. In some embodiments, step (e) comprises contacting said polymer with a densified fluid for a period of time at a temperature of from about 5 °C and 150 °C and a pressure of from about 10 psi to about 500 psi. In some embodiments, step (e) comprises contacting said polymer with a densified fluid for a period of time at a temperature of from about 25 °C and 95 °C and a pressure of from about 25 psi to about 100 psi. In some embodiments, step (e) comprises contacting said polymer with a densified fluid for a period of time at a temperature of from about 50 °C and 85 °C and a pressure of from about 35 psi to about 65 psi.

[00188] Provided herein is a method of preparing a device comprising a stent and a plurality of layers that form a laminate coating on said stent; said method comprising: (a) providing a stent; (b) forming a supercritical or near supercritical fluid solution comprising at least one supercritical fluid solvent and a first polymer, discharging said supercritical or near supercritical fluid solution under conditions sufficient to form solid particles of said first polymer, depositing said first polymer particles onto said stent, wherein an electrical potential is maintained between the stent and the first polymer, and sintering said first polymer; (c) depositing pharmaceutical agent particles in dry powder form onto said stent, wherein an electrical potential is maintained between the stent and said pharmaceutical agent particles; and (d) forming a supercritical or near supercritical fluid solution comprising at least one supercritical fluid solvent and a second polymer and discharging said supercritical or near supercritical fluid solution under conditions sufficient to form solid particles of said second polymer, wherein an electrical potential is maintained between the stent and the second polymer, and sintering said second polymer.

[00189] In some embodiments, step (c) and step (d) are repeated at least once. In some embodiments, steps (c) and step (d) are repeated 2 to 20 times.

[00190] In some embodiments, the pharmaceutical agent is selected from rapamycin, a prodrug, a derivative, an analog, a hydrate, an ester, and a salt thereof; wherein at least a portion of the pharmaceutical agent is in crystalline form. In some embodiments, the first and second polymers are bioabsorbable.

[00191] In some embodiments, step (d) comprises forming a polymer layer having a length along a horizontal axis of said device wherein said polymer layer has a layer portion along said length, wherein said layer portion is free of pharmaceutical agent.

[00192] In some embodiments, sintering said first and/or sintering said second polymer comprises contacting said first and/or second polymer with a densified fluid.

[00193] In some embodiments, the contacting step is carried out for a period of from about 1 minute to about 60 minutes. In some embodiments, the contacting step is carried out for a period of from about 10 minutes to about 30 minutes.

[00194] In some embodiments, maintaining said electrical potential between said polymer particles and or pharmaceutical agent particles and said stent comprises maintaining a voltage of from about 5 kvolts to about 100 kvolts. In some embodiments, maintaining said electrical potential between said polymer particles and or pharmaceutical agent particles and said stent comprises maintaining a voltage of from about 20 kvolts to about 30 kvolts.

[00195] Provided herein is a device prepared by a process comprising a method as described herein.

[00196] Provided herein is method of treating a subject comprising delivering a device as described herein in a body lumen of the subject.

[00197] Provided herein is a method of treating a subject comprising delivering in the body of the subject a device comprising: a stent, wherein the stent is formed from a material comprising the following percentages by weight: 0.05-0.15 C, 1.00-2.00 Mn, 0.040 Si, 0.030 P, 0.3 S, 19.00-21.00 Cr, 9.00-11.00 Ni, 14.00-16.00 W, 3.00 Fe, and Bal. Co; and a plurality of layers that form a laminate coating on said stent, wherein a first layer comprises a first bioabsorbable polymer, a second layer comprises a pharmaceutical agent, a third layer comprises a second bioabsorbable polymer, a fourth layer comprises the pharmaceutical agent, and a fifth layer comprises a third bioabsorbable polymer, wherein the pharmaceutical agent is selected from rapamycin, a prodrug, a derivative, an analog, a hydrate, an ester, and a salt thereof, wherein at least a portion of the pharmaceutical agent is in crystalline form, and wherein at least one of said first polymer, second polymer and third polymer comprises a PLGA copolymer.

[00198] In some embodiments, the device has a pharmaceutical agent content of from about 0.5 $\mu\text{g}/\text{mm}$ to about 20 $\mu\text{g}/\text{mm}$. In some embodiments, the device has a

pharmaceutical agent content of from about 8 $\mu\text{g}/\text{mm}$ to about 12 $\mu\text{g}/\text{mm}$. In some embodiments, the device has a pharmaceutical agent content of from about 100 μg to about 160 μg . In some embodiments, the device has a pharmaceutical agent content of from about 120 μg to about 150 μg .

5 [00199] In some embodiments, the device has an initial pharmaceutical agent amount and the amount of pharmaceutical agent delivered by said device to vessel wall tissue of said subject is higher than the amount of pharmaceutical agent delivered by a conventional drug eluting stent having the same initial pharmaceutical agent content as the initial pharmaceutical agent content of said device. In some embodiments, the amount of pharmaceutical agent delivered by said device to vessel wall tissue of said subject is at least 25% more than the amount of pharmaceutical agent delivered to vessel wall tissue of said subject by said conventional drug eluting stent. In some embodiments, the method comprises treating restenosis in a blood vessel of said the subject. In some embodiments, the subject is selected from a pig, a rabbit and a human.

10 [00200] "Vessel wall tissue" as used herein is shown in Figure 11, which depicts the tissue surrounding the lumen of a vessel, including the endothelium, neointima, tunica media, IEL (internal elastic lamina), EEL (external elastic lamina), and the tunica adventitia.

20 [00201] Provided herein is a device comprising: a stent; and a plurality of layers on said stent; wherein at least one of said layers comprises a bioabsorbable polymer and at least one of said layers comprises a pharmaceutical agent selected from rapamycin, a prodrug, a derivative, an analog, a hydrate, an ester, and a salt thereof; wherein said device provides an in vitro pharmaceutical agent elution profile wherein said elution profile shows about 5% to about 25% of pharmaceutical agent is eluted one day after the device is contacted with elution media; 15% to about 45% of pharmaceutical agent is eluted 7 days after the device is contacted with elution media; about 25% to about 60% of pharmaceutical agent is eluted 14 days after the device is contacted with elution media; about 35% to about 70% of pharmaceutical agent is eluted 21 days after the device is contacted with elution media; and about 40% to about 100% of pharmaceutical agent is eluted 28 days after the device is contacted with elution media.

[00202] Provided herein is a device comprising a stent; and a plurality of layers on said stent; wherein at least one of said layers comprises a bioabsorbable polymer and at least one of said layers comprises a pharmaceutical agent selected from rapamycin, a prodrug, a derivative, an analog, a hydrate, an ester, and a salt thereof; wherein said device provides an in vitro pharmaceutical agent elution profile wherein said elution profile shows about 7% to about 15% of pharmaceutical agent is eluted one day after the device is contacted with elution media; 25% to about 35% of pharmaceutical agent is eluted 7 days after the device is contacted with elution media; about 35% to about 55% of pharmaceutical agent is eluted 14 days after the device is contacted with elution media; about 45% to about 60% of pharmaceutical agent is eluted 21 days after the device is contacted with elution media; and about 50% to about 70% of pharmaceutical agent is eluted 28 days after the device is contacted with elution media.

[00203] Provided herein is a device comprising a stent; and a plurality of layers on said stent; wherein at least one of said layers comprises a bioabsorbable polymer and at least one of said layers comprises a pharmaceutical agent selected from rapamycin, a prodrug, a derivative, an analog, a hydrate, an ester, and a salt thereof; wherein said device provides an in vitro pharmaceutical agent elution profile wherein said elution profile shows at least 5% of pharmaceutical agent is eluted one day after the device is contacted with elution media; at least 15% of pharmaceutical agent is eluted 7 days after the device is contacted with elution media; at least 25% of pharmaceutical agent is eluted 14 days after the device is contacted with elution media; at least 30% of pharmaceutical agent is eluted 21 days after the device is contacted with elution media; at least 40% of pharmaceutical agent is eluted 28 days after the device is contacted with elution media.

[00204] Provided herein is a device comprising a stent; and a plurality of layers on said stent; wherein at least one of said layers comprises a bioabsorbable polymer and at least one of said layers comprises a pharmaceutical agent selected from rapamycin, a prodrug, a derivative, an analog, a hydrate, an ester, and a salt thereof; wherein said device provides an in vitro pharmaceutical agent elution profile wherein said elution profile shows about 10% of pharmaceutical agent is eluted one day after the device is contacted with elution media; about 30% of pharmaceutical agent is eluted 7 days after the device is contacted with elution media; about 45% of pharmaceutical agent is

eluted 14 days after the device is contacted with elution media; about 50% of pharmaceutical agent is eluted 21 days after the device is contacted with elution media; about 60% of pharmaceutical agent is eluted 28 days after the device is contacted with elution media.

5 **[00205]** Provided herein is a device comprising a stent; and a plurality of layers on said stent; wherein at least one of said layers comprises a bioabsorbable polymer and at least one of said layers comprises a pharmaceutical agent selected from rapamycin, a prodrug, a derivative, an analog, a hydrate, an ester, and a salt thereof; wherein said device provides an in vitro pharmaceutical agent elution profile wherein said elution
10 profile shows about 10% to about 75% of pharmaceutical agent is eluted at week 1 after the device is contacted with elution media, about 25% to about 85% of pharmaceutical agent is eluted at week 2 and about 50% to about 100% of pharmaceutical agent is eluted at week 10.

[00206] Provided herein is a device comprising: a stent; and a plurality of layers on
15 said stent; wherein at least one of said layers comprises a bioabsorbable polymer and at least one of said layers comprises a pharmaceutical agent selected from rapamycin, a prodrug, a derivative, an analog, a hydrate, an ester, and a salt thereof; wherein said device provides an in vitro pharmaceutical agent elution profile shown in Figure 5.

[00207] In some embodiments, the in vitro pharmaceutical agent elution profile is
20 determined by a procedure comprising: (i) contacting the device with an elution media comprising 5% ethanol by volume wherein the pH of the media is about 7.4 and wherein the device is contacted with the elution media at a temperature of about 37°C; (ii) optionally agitating the elution media during the contacting step in (i); (iii) removing the elution media at designated time points; and (iv) assaying the removed
25 elution media to determine pharmaceutical agent content.

[00208] In some embodiments, the the in vitro pharmaceutical agent elution profile is
determined by a procedure comprising: (i) contacting the device with an elution media
comprising 5% ethanol by volume, wherein the pH of the media is about 7.4 and
wherein the device is contacted with the elution media at a temperature of about 37°C;
30 (ii) optionally agitating the elution media during the contacting step in (i); (iii) removing said device from the elution media at designated time points; and (iv) assaying the elution media to determine pharmaceutical agent content.

[00209] In some embodiments, the in vitro pharmaceutical agent elution profile is determined in the absence of agitation.

[00210] In some embodiments, the procedure further comprises: (v) determining polymer weight loss by comparing the weight of the device before and after the contacting step and adjusting for the amount of pharmaceutical agent eluted into the elution media as determined in step (iv). In some embodiments, step (v) shows at least 50% of polymer is released into the media after the device is contacted with the media for 90 days or more. In some embodiments, step (v) shows at least 75% of polymer is released into the media after the device is contacted with the media for 90 days or more.

[00211] In some embodiments, step (v) shows at least 85% of polymer is released into the media after the device is contacted with the media for 90 days or more. In some embodiments, step (v) shows at least 50% of polymer is released into the media after the device is contacted with the media for about 90 days. In some embodiments, step (v) shows at least 75% of polymer is released into the media after the device is contacted with the media for about 90 days. In some embodiments, step (v) shows at least 85% of polymer is released into the media after the device is contacted with the media for about 90 days. In some embodiments, step (v) shows at least 95% of polymer is released into the media after the device is contacted with the media for about 90 days. In some embodiments, step (v) shows up to 100% of polymer is released into the media after the device is contacted with the media for about 90 days.

[00212] Provided herein is a device comprising: a stent; and a plurality of layers on said stent; wherein at least one of said layers comprises a bioabsorbable polymer and at least one of said layers comprises a pharmaceutical agent selected from rapamycin, a prodrug, a derivative, an analog, a hydrate, an ester, and a salt thereof; wherein said device provides an in vitro pharmaceutical agent elution profile wherein said elution profile shows about 1% to about 35% of pharmaceutical agent is eluted one hour after the device is contacted with elution media; 5% to about 45% of pharmaceutical agent is eluted 3 hours after the device is contacted with elution media; about 30% to about 70% of pharmaceutical agent is eluted 1 day after the device is contacted with elution media; about 40% to about 80% of pharmaceutical agent is eluted 3 days after the device is contacted with elution media; about 50% to about 90% of pharmaceutical agent is eluted 10 days after the device is contacted with elution media about 55% to

about 95% of pharmaceutical agent is eluted 15 days after the device is contacted with elution media; and about 60% to about 100% of pharmaceutical agent is eluted 20 days after the device is contacted with elution media.

5 [00213] Provided herein is a device comprising: a stent; and a plurality of layers on said stent; wherein at least one of said layers comprises a bioabsorbable polymer and at least one of said layers comprises a pharmaceutical agent selected from rapamycin, a prodrug, a derivative, an analog, a hydrate, an ester, and a salt thereof; wherein said device provides an in vitro pharmaceutical agent elution profile wherein said elution profile shows about 5% to about 25% of pharmaceutical agent is eluted one hour after the device is contacted with elution media; 5% to about 35% of pharmaceutical agent is eluted 3 hours after the device is contacted with elution media; about 30% to about 65% of pharmaceutical agent is eluted 1 day after the device is contacted with elution media; about 45% to about 70% of pharmaceutical agent is eluted 3 days after the device is contacted with elution media; about 55% to about 85% of pharmaceutical agent is eluted 10 days after the device is contacted with elution media about 65% to about 85% of pharmaceutical agent is eluted 15 days after the device is contacted with elution media; and about 75% to about 100% of pharmaceutical agent is eluted 20 days after the device is contacted with elution media.

10 [00214] Provided herein is a device comprising: a stent; and a plurality of layers on said stent; wherein at least one of said layers comprises a bioabsorbable polymer and at least one of said layers comprises a pharmaceutical agent selected from rapamycin, a prodrug, a derivative, an analog, a hydrate, an ester, and a salt thereof; wherein said device provides an in vitro pharmaceutical agent elution profile shown in Figure 9.

15 [00215] In some embodiments, the in vitro pharmaceutical agent elution profile is determined by a procedure comprising: (i) contacting the device with an elution media comprising ethanol and phosphate buffered saline wherein the pH of the media is about 7.4 and wherein the device is contacted with the elution media at a temperature of about 37°C; (ii) optionally agitating the elution media during the contacting step in (i); (iii) removing the elution media at designated time points; and (iv) assaying the removed elution media to determine pharmaceutical agent content.

20 [00216] In some embodiments, the in vitro pharmaceutical agent elution profile is determined by a procedure comprising: (i) contacting the device with an elution media comprising ethanol and phosphate buffered saline wherein the pH of the media is

about 7.4 and wherein the device is contacted with the elution media at a temperature of about 37°C; (ii) optionally agitating the elution media during the contacting step in (i); (iii) removing said device from the elution media at designated time points; and (iv) assaying the elution media to determine pharmaceutical agent content.

5 [00217] In some embodiments, the in vitro pharmaceutical agent elution profile is determined in the absence of agitation.

[00218] In some embodiments, the procedure further comprises: (v) determining polymer weight loss by comparing the weight of the device before and after the contacting step and adjusting for the amount of pharmaceutical agent eluted into the elution media as determined in step iv. The device of claim 160 wherein step v shows
10 at least 50% of polymer is released into the media after the device is contacted with the media for 90 days or more.

[00219] In some embodiments, step (v) shows at least 75% of polymer is released into the media after the device is contacted with the media for 90 days or more. In some
15 embodiments, step (v) shows at least 85% of polymer is released into the media after the device is contacted with the media for 90 days or more. In some embodiments, step (v) shows at least 50% of polymer is released into the media after the device is contacted with the media for about 90 days. In some embodiments, step (v) shows at least 75% of polymer is released into the media after the device is contacted with the
20 media for about 90 days. In some embodiments, step (v) shows at least 85% of polymer is released into the media after the device is contacted with the media for about 90 days. In some embodiments, step (v) shows at least 95% of polymer is released into the media after the device is contacted with the media for about 90 days.

[00220] Provided herein is a device comprising: a stent; and a coating comprising a
25 pharmaceutical agent selected from rapamycin, a prodrug, a derivative, ester and a salt thereof and a polymer wherein the coating has an initial pharmaceutical agent amount; wherein when said device is delivered in a body lumen of a subject the pharmaceutical agent is delivered in vessel wall tissue of the subject as follows: from about 0.1% to about 35% of the initial pharmaceutical agent amount is delivered in the subject's
30 vessel wall tissue one week after the device is delivered in the subject's body; and from about 0.5% to about 50% of the initial pharmaceutical agent amount is delivered in the subject's vessel wall tissue two weeks after the device is delivered in the subject's body.

[00221] In some embodiments, the amount delivered to the subject's lumen is obtained by adding pharmaceutical agent present alone in said subject's vessel wall tissue and pharmaceutical agent delivered together with said polymer. In some embodiments, the subject is a human.

5 [00222] In some embodiments, subject is a pig and the amount of pharmaceutical agent delivered in the subject's vessel wall tissue is determined as follows: delivering the device in the pig's blood vessel lumen; euthanizing the pig at predetermined period of time after the device is delivered in the pig's blood vessel lumen and explanting the device; measuring the amount of pharmaceutical agent delivered in the vessel wall
10 tissue.

[00223] Provided herein, a device comprising: a stent; and a coating comprising a pharmaceutical agent selected from rapamycin, a prodrug, a derivative, an analog, a hydrate, an ester, and a salt thereof and a bioabsorbable polymer wherein the coating has an initial pharmaceutical agent content of about 1 $\mu\text{g}/\text{mm}$ to about 15 $\mu\text{g}/\text{mm}$;
15 wherein said device provides an area under a curve (AUC) for content of pharmaceutical agent delivered in the vessel wall tissue of a subject over time as follows: from about 0.05 ($\mu\text{g}/\text{mm}$)*day to about 1 ($\mu\text{g}/\text{mm}$)*day when AUC is calculated from the time the device is delivered in a subject's body to one day after the device is delivered in the subject's body; from about 5 ($\mu\text{g}/\text{mm}$)*day to about 10
20 ($\mu\text{g}/\text{mm}$)*day when AUC is calculated starting after the first week the device is delivered in the subject's body through the second week after the device is delivered in the subject's body; from about 10 ($\mu\text{g}/\text{mm}$)*day to about 20 ($\mu\text{g}/\text{mm}$)*day when AUC is calculated starting after the second week the device is delivered in the subject's body through the fourth week after the device is delivered in the subject's
25 body; and an AUClast of from about 40 ($\mu\text{g}/\text{mm}$)*day to about 60 ($\mu\text{g}/\text{mm}$)*day.

[00224] Provided herein is a device comprising: a stent; and a coating comprising a pharmaceutical agent selected from rapamycin, a prodrug, a derivative, an analog, a hydrate, an ester, and a salt thereof and a bioabsorbable polymer wherein the coating has an initial polymer amount; wherein when said device is delivered in a body lumen
30 of a subject about 75% of polymer is released from the device 90 days or more after the device is delivered in the body lumen of the subject.

[00225] Provided herien is a device comprising: a stent; and a coating comprising a pharmaceutical agent selected from rapamycin, a prodrug, a derivative, an analog, a

hydrate, an ester, and a salt thereof and a bioabsorbable polymer wherein the coating has an initial polymer amount; wherein when said device is delivered in a body lumen of a subject about 85% of polymer is released from the device about 90 days after the device is delivered in the body lumen of the subject.

5 [00226] Provided herein is a device comprising: a stent; and a coating comprising a pharmaceutical agent selected from rapamycin, a prodrug, a derivative, an analog, a hydrate, an ester, and a salt thereof and a bioabsorbable polymer wherein the coating has an initial polymer amount; wherein when said device is delivered in a body lumen of a subject at least about 75% of polymer is released from the device about 90 days
10 after the device is delivered in the body lumen of the subject.

[00227] Provided herein is a device comprising: a stent; and a coating comprising a pharmaceutical agent selected from rapamycin, a prodrug, a derivative, an analog, a hydrate, an ester, and a salt thereof and a bioabsorbable polymer wherein the coating has an initial polymer amount; wherein when said device is delivered in a body lumen
15 of a subject about 100% of polymer is released from the device about 90 days after the device is delivered in the body lumen of the subject.

[00228] In some embodiments, the subject is a human. In some embodiments, the subject is a pig and the amount of polymer released from the device is determined as follows: delivering the device in the pig's blood vessel lumen; euthanizing the pig at
20 predetermined period of time after the device is delivered in the pig's blood vessel lumen and explanting the device; and measuring the amount of polymer released from the device.

[00229] In some embodiments, measuring the amount of polymer released from the device comprises LC/MS/MS measurements. In some embodiments, measuring the amount released from the device comprises weight loss measurement. In some
25 embodiments, weight loss measurement comprises measuring an amount of polymer remaining in the device and subtracting said remaining amount from the initial amount present in the device prior to delivering the device to the pig's blood vessel lumen.

[00230] Provided herein is a device comprising a stent; and a plurality of layers on said
30 stent; wherein at least one of said layers comprises a bioabsorbable polymer and at least one of said layers comprises a pharmaceutical agent selected from rapamycin, a prodrug, a derivative, an analog, a hydrate, an ester, and a salt thereof, wherein the device has an initial pharmaceutical agent content of about 1 µg/mm to about 15

5 $\mu\text{g}/\text{mm}$; wherein when said device is delivered in a body lumen of a subject said device provides a blood concentration within 60 minutes from delivery of said device to the subject's body lumen that is from about 1% to about 50% of the blood concentration provided by a conventional drug eluting stent delivered to the subject under similar conditions.

10 **[00231]** Provided herein is a device comprising a stent; and a plurality of layers on said stent; wherein at least one of said layers comprises a bioabsorbable polymer and at least one of said layers comprises a pharmaceutical agent selected from rapamycin, a prodrug, a derivative, an analog, a hydrate, an ester, and a salt thereof, wherein the device has an initial pharmaceutical agent content of about 1 $\mu\text{g}/\text{mm}$ to about 15 $\mu\text{g}/\text{mm}$; wherein when said device is delivered in a body lumen of a subject said device provides a blood concentration within 60 minutes from delivery of said device to the subject's body lumen that is from about 11% to about 20% of the blood concentration provided by a conventional drug eluting stent delivered to the subject under similar conditions.

15 **[00232]** Provided herein is a device comprising a stent; and coating on said stent; wherein said coating comprises a bioabsorbable polymer and a pharmaceutical agent selected from rapamycin, a prodrug, a derivative, an analog, a hydrate, an ester, and a salt thereof, wherein the device has an initial pharmaceutical agent content of about 1 $\mu\text{g}/\text{mm}$ to about 15 $\mu\text{g}/\text{mm}$; wherein when said device is delivered in a body lumen of a subject said device provides about the same blood concentration over the first 72 hours from delivery of said device to the subject's body lumen.

20 **[00233]** In some embodiments, the blood concentration during the first 72 hours from delivery of said device to the subject's body lumen remains between 75% and 125% of an average blood concentration calculated over the first 72 hours from delivery of said device to the subject's body lumen. In some embodiments, the average blood concentration is from about 0.05 ng/mL to about 0.5 ng/mL. In some embodiments, the device provides an AUC for blood concentration over a period of 72 hours after the device is delivered to the subject's body lumen of from about 2 (ng/mL)*hour to about 20 (ng/mL)*hour.

25 **[00234]** In some embodiments, the device provides an AUC for blood concentration over a period of 72 hours after the device is delivered to the subject's body lumen of from about 4 (ng/mL)*hour to about 10 (ng/mL)*hour. In some embodiments, at least

part of pharmaceutical agent is in crystalline form. In some embodiments, the pharmaceutical agent is provided at a reduced dose compared to a conventional drug eluting stent. In some embodiments, at least one of said layers comprises a PLGA bioabsorbable polymer.

5 [00235] In some embodiments, the pharmaceutical agent in said device has a shelf stability of at least 12 months.

[00236] In some embodiments, the device provides an in vitro pharmaceutical agent elution profile comparable to first order kinetics.

10 [00237] In some embodiments, the device provides pharmaceutical agent tissue concentration of at least twice the tissue concentration provided by a conventional stent. In some embodiments, the device provides a pharmaceutical agent tissue concentration of at least 5 times greater than the tissue concentration provided by a conventional stent. In some embodiments, the device provides a pharmaceutical agent tissue concentration of at least 25 times greater than the tissue concentration provided by a conventional stent. In some embodiments, the device provides a pharmaceutical agent tissue concentration of at least 100 times greater than the tissue concentration provided by a conventional stent.

15 [00238] In some embodiments, about 50% of said polymer is resorbed within 45-90 days after an angioplasty procedure wherein said device is delivered in a subject's body. In some embodiments, about 75% of said polymer is resorbed within 45-90 days after an angioplasty procedure wherein said device is delivered in a subject's body. In some embodiments, about 95% of said polymer is resorbed within 45-90 days after an angioplasty procedure wherein said device is delivered in a subject's body.

20 [00239] In some embodiments, 99% of said polymer is resorbed within 45-90 days after an angioplasty procedure wherein said device is delivered in a subject's body.

[00240] In some embodiments, the device provides reduced inflammation over the course of polymer resorbtion compared to a conventional stent.

[00241] Provided herein is a method of treating a subject comprising delivering a device as described herein in a body lumen.

30 [00242] Provided herein, is a method of treating a subject comprising delivering in the body of the subject a device comprising: a stent; and a coating comprising a pharmaceutical agent selected from rapamycin, a prodrug, a derivative, an analog, a hydrate, an ester, and a salt thereof and a polymer wherein the coating has an initial

pharmaceutical agent amount; wherein said device is delivered in a body lumen of the subject and the pharmaceutical agent is delivered in vessel wall tissue of the subject as follows: i. from about 0.05% to about 35% of the initial pharmaceutical agent amount is delivered in the subject's vessel wall tissue one week after the device is delivered in the subject's body; and ii. from about 0.5% to about 50% of the initial pharmaceutical agent amount is delivered in the subject's vessel wall tissue two weeks after the device is delivered in the subject's body.

[00243] In some embodiments, the device provides reduced inflammation over the course of polymer resorbtion.

[00244] In some embodiments, the presence of crystallinity is shown by at least one of XRD, Raman Spectroscopy, Infrared analytical methods, and DSC.

[00245] In some embodiments, the coating on an abluminal surface of said stent has a greater thickness than coating on a luminal surface of said stent. In some embodiments, the ratio of coating on the abluminal surface to coating on the luminal surface of the device is 80:20. In some embodiments, the ratio of coating on the abluminal surface to coating on the luminal surface of the device is 75:25. In some embodiments, the ratio of coating on the abluminal surface to coating on the luminal surface of the device is 70:30. In some embodiments, the ratio of coating on the abluminal surface to coating on the luminal surface of the device is 60:40.

[00246] In some embodiments, the stent is a coronary stent, a vascular stent, a peripheral stent, billiarty stent, and intercranial stent.

Examples

[00247] The following examples are provided to illustrate selected embodiments. They should not be considered as limiting the scope of the invention, but merely as being illustrative and representative thereof. For each example listed below, multiple analytical techniques may be provided. Any single technique of the multiple techniques listed may be sufficient to show the parameter and/or characteristic being tested, or any combination of techniques may be used to show such parameter and/or characteristic. Those skilled in the art will be familiar with a wide range of analytical techniques for the characterization of drug/polymer coatings. Techniques presented here, but not limited to, may be used to additionally and/or alternatively characterize specific properties of the coatings with variations and adjustments employed which would be obvious to those skilled in the art.

Sample Preparation

[00248] Generally speaking, coatings on stents, on coupons, or samples prepared for in-vivo models are prepared as below. Nevertheless, modifications for a given analytical method are presented within the examples shown, and/or would be obvious to one having skill in the art. Thus, numerous variations, changes, and substitutions will now occur to those skilled in the art without departing from the invention. It should be understood that various alternatives to the embodiments of the invention described herein and examples provided may be employed in practicing the invention and showing the parameters and/or characteristics described.

Coatings on Stents

[00249] Coated stents as described herein and/or made by a method disclosed herein are prepared. In some examples, the coated stents have a targeted thickness of ~ 15 microns (~ 5 microns of active agent). In some examples, the coating process is PDPDP (Polymer, sinter, Drug, Polymer, sinter, Drug, Polymer, sinter) using deposition of drug in dry powder form and deposition of polymer particles by RESS methods and equipment described herein. In the illustrations below, resulting coated stents may have a 3-layer coating comprising polymer (for example, PLGA) in the first layer, drug (for example, rapamycin) in a second layer and polymer in the third layer, where a portion of the third layer is substantially drug free (e.g. a sub-layer within the third layer having a thickness equal to a fraction of the thickness of the third layer). As described layer, the middle layer (or drug layer) may be overlapping with one or both first (polymer) and third (polymer) layer. The overlap between the drug layer and the polymer layers is defined by extension of polymer material into physical space largely occupied by the drug. The overlap between the drug and polymer layers may relate to partial packing of the drug particles during the formation of the drug layer. When crystal drug particles are deposited on top of the first polymer layer, voids and or gaps may remain between dry crystal particles. The voids and gaps are available to be occupied by particles deposited during the formation of the third (polymer) layer. Some of the particles from the third (polymer) layer may rest in the vicinity of drug particles in the second (drug) layer. When the sintering step is completed for the third (polymer) layer, the third polymer layer particles fuse to form a continuous film that forms the third (polymer) layer. In some embodiments, the third (polymer) layer however will have a portion along the longitudinal axis of the stent

whereby the portion is free of contacts between polymer material and drug particles.

The portion of the third layer that is substantially of contact with drug particles can be as thin as 1 nanometer.

5 [00250] Polymer-coated stents having coatings comprising polymer but no drug are made by a method disclosed herein and are prepared having a targeted thickness of, for example, ~ 5 microns. An example coating process is PPP (PLGA, sinter, PLGA, sinter, PLGA, sinter) using RESS methods and equipment described herein. These polymer-coated stents may be used as control samples in some of the examples, infra.

10 [00251] In some examples, the stents are made of a cobalt-chromium alloy and are 5 to 50 mm in length, preferably 10-20 mm in length, with struts of thickness between 20 and 100 microns, preferably 50-70 microns, measuring from an abluminal surface to a luminal surface, or measuring from a side wall to a side wall. In some examples, the stent may be cut lengthwise and opened to lay flat be visualized and/or assayed using the particular analytical technique provided.

15 [00252] The coating may be removed (for example, for analysis of a coating band and/or coating on a strut, and/or coating on the abluminal surface of a flattened stent) by scraping the coating off using a scalpel, knife or other sharp tool. This coating may be sliced into sections which may be turned 90 degrees and visualized using the surface composition techniques presented herein or other techniques known in the art
20 for surface composition analysis (or other characteristics, such as crystallinity, for example). In this way, what was an analysis of coating composition through a depth when the coating was on the stent or as removed from the stent (i.e. a depth from the abluminal surface of the coating to the surface of the removed coating that once contacted the strut or a portion thereof), becomes a surface analysis of the coating
25 which can, for example, show the layers in the slice of coating, at much higher resolution. Coating removed from the stent may be treated the same way, and assayed, visualized, and/or characterized as presented herein using the techniques described and/or other techniques known to a person of skill in the art.

Coatings on Coupons

30 [00253] In some examples, samples comprise coupons of glass, metal, e.g. cobalt-chromium, or another substance that are prepared with coatings as described herein, with a plurality of layers as described herein, and/or made by a method disclosed herein. In some examples, the coatings comprise polymer. In some examples, the

coatings comprise polymer and active agent. In some examples, the coated coupons are prepared having a targeted thickness of ~ 10 microns (with ~ 5 microns of active agent), and have coating layers as described for the coated stent samples, infra.

Sample Preparation for In-Vivo Models

5 [00254] Devices comprising stents having coatings disclosed herein are implanted in the porcine coronary arteries of pigs (domestic swine, juvenile farm pigs, or Yucatan miniature swine). Porcine coronary stenting is exploited herein since such model yields results that are comparable to other investigations assaying neointimal hyperplasia in human subjects. The stents are expanded to a 1:1.1 balloon:artery ratio.
10 At multiple time points, animals are euthanized (e.g. t = 1 day, 7 days, 14 days, 21 days, and 28 days), the stents are explanted, and assayed.

[00255] Devices comprising stents having coatings disclosed herein alternatively are implanted in the common iliac arteries of New Zealand white rabbits. The stents are expanded to a 1:1.1 balloon:artery ratio. At multiple time points, animals are
15 euthanized (e.g., t = 1 day, 7 days, 14 days, 21 days, and 28 days), the stents are explanted, and assayed.

Example 1.

[00256] This example illustrates embodiments that provide a coated coronary stent, comprising: a stent framework and a rapamycin-polymer coating wherein at least part
20 of rapamycin is in crystalline form and the rapamycin-polymer coating comprises one or more resorbable polymers.

[00257] In these experiments two different polymers were employed:

Polymer A: - 50:50 PLGA-Ester End Group, MW~19kD, degradation
rate ~1-2 months

25 Polymer B: - 50:50 PLGA-Carboxylate End Group, MW~10kD,
degradation rate ~28 days

[00258] Metal stents were coated as follows:

AS1: Polymer A/Rapamycin/Polymer A/Rapamycin/Polymer A

AS2: Polymer A/Rapamycin/Polymer A/Rapamycin/Polymer B

30 AS1 (B) or AS1(213): Polymer B/Rapamycin/Polymer

B/Rapamycin/Polymer B

AS1b: Polymer A/Rapamycin/Polymer A/Rapamycin/Polymer A

AS2b: Polymer A/Rapamycin/Polymer A/Rapamycin/Polymer B

Example 2. Crystallinity

[00259] The presence and or quantification of the Active agent crystallinity can be determined from a number of characterization methods known in the art, but not limited to, XRPD, vibrational spectroscopy (FTIR, NIR, Raman), polarized optical microscopy, calorimetry, thermal analysis and solid-state NMR.

X-Ray Diffraction to Determine the Presence and/or Quantification of Active Agent Crystallinity

[00260] Active agent and polymer coated proxy substrates are prepared using 316L stainless steel coupons for X-ray powder diffraction (XRPD) measurements to determine the presence of crystallinity of the active agent. The coating on the coupons is equivalent to the coating on the stents described herein. Coupons of other materials described herein, such as cobalt-chromium alloys, may be similarly prepared and tested. Likewise, substrates such as stents, or other medical devices described herein may be prepared and tested. Where a coated stent is tested, the stent may be cut lengthwise and opened to lay flat in a sample holder.

[00261] For example XRPD analyses are performed using an X-ray powder diffractometer (for example, a Bruker D8 Advance X-ray diffractometer) using Cu K α radiation. Diffractograms are typically collected between 2 and 40 degrees 2 theta. Where required low background XRPD sample holders are employed to minimize background noise.

[00262] The diffractograms of the deposited active agent are compared with diffractograms of known crystallized active agents, for example micronized crystalline sirolimus in powder form. XRPD patterns of crystalline forms show strong diffraction peaks whereas amorphous show diffuse and non-distinct patterns. Crystallinity is shown in arbitrary Intensity units.

[00263] A related analytical technique which may also be used to provide crystallinity detection is wide angle scattering of radiation (e.g.; Wide Angle X-ray Scattering or WAXS), for example, as described in F. Unger, *et al.*, "Poly(ethylene carbonate): A thermoelastic and biodegradable biomaterial for drug eluting stent coatings?" *Journal of Controlled Release*, Volume 117, Issue 3, 312-321 (2007) for which the technique and variations of the technique specific to a particular sample would be obvious to one of skill in the art.

Raman Spectroscopy

[00264] Raman spectroscopy, a vibrational spectroscopy technique, can be useful, for example, in chemical identification, characterization of molecular structures, effects of bonding, identification of solid state form, environment and stress on a sample.

5 Raman spectra can be collected from a very small volume ($< 1 \mu\text{m}^3$); these spectra allow the identification of species present in that volume. Spatially resolved chemical information, by mapping or imaging, terms often used interchangeably, can be achieved by Raman microscopy.

[00265] Raman spectroscopy and other analytical techniques such as described in
10 Balss, *et al.*, "Quantitative spatial distribution of sirolimus and polymers in drug-eluting stents using confocal Raman microscopy" *J. of Biomedical Materials Research Part A*, 258-270 (2007), incorporated in its entirety herein by reference, and/or described in Belu *et al.*, "Three-Dimensional Compositional Analysis of Drug Eluting Stent Coatings Using Cluster Secondary Ion Mass Spectroscopy" *Anal. Chem.* 80:
15 624-632 (2008) incorporated herein in its entirety by reference may be used.

[00266] For example, to test a sample using Raman microscopy and in particular confocal Raman microscopy, it is understood that to get appropriate Raman high resolution spectra sufficient acquisition time, laser power, laser wavelength, sample step size and microscope objective need to be optimized. For example a sample (a
20 coated stent) is prepared as described herein. Alternatively, a coated coupon could be tested in this method. Maps are taken on the coating using Raman microscopy. A WITec CRM 200 scanning confocal Raman microscope using a Nd:YAG laser at 532 nm is applied in the Raman imaging mode. The laser light is focused upon the sample using a 100 \times dry objective (numerical aperture 0.90), and the finely focused laser spot is scanned into the sample. As the laser scans the sample, over each 0.33 micron
25 interval a Raman spectrum with high signal to noise is collected using 0.3 seconds of integration time. Each confocal cross-sectional image of the coatings displays a region 70 μm wide by 10 μm deep, and results from the gathering of 6300 spectra with a total imaging time of 32 min.

30 [00267] Multivariate analysis using reference spectra from samples of rapamycin (amorphous and crystalline) and polymer are used to deconvolve the spectral data sets, to provide chemical maps of the distribution.

[00268] Raman Spectroscopy may also and/or alternatively be used as described in Belu, et al., "Chemical imaging of drug eluting coatings: Combining surface analysis and confocal Raman microscopy" J. Controlled Release 126: 111-121 (2008) (referred to as Belu- Chemical Imaging), incorporated herein in its entirety by reference. Coated stents and/or coated coupons may be prepared according to the methods described herein, and tested according to the testing methods of Belu- Chemical Imaging.

[00269] A WITec CRM 200 scanning confocal Raman microscope (Ulm, Germany) using a NiYAG laser at 532 nm may be applied in Raman imaging mode. The stent sample may be placed upon a piezoelectrically driven table, the laser light focused on the stent coating using a 100x dry objective (Nikon, numerical aperture 0.90), and the finely focused laser spot scanned into the coating. As the laser scans the sample, over each 0.33 micron interval, for example, a Raman spectrum with high signal to noise may be collected using 0.3 s of integration time. Each confocal cross-sectional image of the coatings may display a region 70 micron wide by 10 micron deep, and results from the gathering of 6300 spectra with total imaging time of 32 min. To deconvolute the spectra and obtain separate images of drug (pharmaceutical agent) and polymer, all the spectral data (6300 spectra over the entire spectral region 500-3500 cm⁻¹) may be processed using an augmented classical least squares algorithm (Eigenvector Research, Wenatchee WA) using basis spectra obtained from samples of the drug (e.g. rapamycin amorphous and/or crystalline) and the polymer (e.g. PLGA or other polymer).

[00270] For each stent, several areas may be measured by Raman to ensure that the trends are reproducible. Images may be taken on the coatings before elution, and/or at time points following elution. For images taken following elution, stents may be removed from the elution media and dried in a nitrogen stream. A warming step (e.g. 70C for 10 minutes) may be necessary to reduce cloudiness resulting from soaking the coating in the elution media (to reduce and/or avoid light scattering effects when testing by Raman).

Infrared (IR) Spectroscopy for In-Vitro Testing

[00271] Infrared (IR) Spectroscopy such as FTIR and ATR-IR are well utilized techniques that can be applied to show, for example, the quantitative drug content, the distribution of the drug in the sample coating, the quantitative polymer content in the coating, and the distribution of polymer in the coating. Infrared (IR) Spectroscopy such as FTIR and ATR-IR can similarly be used to show, for example, drug crystallinity. The following table (Table 1) lists the typical IR materials for various applications. These IR materials are used for IR windows, diluents or ATR crystals.

Table 1

MATERIAL	NACL	KBR	CSI	AGCL	GE	ZNSE	DIAMOND
Transmission range (cm-1)	40,000 ~625	40,000 ~400	40,000 ~200	25,000 ~360	5,500 ~625	20,000 ~454	40,000 ~2,500 & 1667-33
Water sol (g/100g, 25C)	35.7	53.5	44.4	Insol.	Insol.	Insol.	Insol.
Attacking materials	Wet Solvents	Wet Solvents	Wet Solvents	Ammonium Salts	H2SO4, aqua regin	Acids, strong alkalies, chlorinated solvents	K2Cr2Os, conc. H2SO4

[00272] In one test, a coupon of crystalline ZnSe is coated by the processes described herein, creating a PDPDP (Polymer, Drug, Polymer, Drug, Polymer) layered coating that is about 10 microns thick. The coated coupon is analyzed using FTIR. The resulting spectrum shows crystalline drug as determined by comparison to the spectrum obtained for the crystalline form of a drug standard (i.e. a reference spectrum).

Differential Scanning Calorimetry (DSC)

[00273] DSC can provide qualitative evidence of the crystallinity of the drug (e.g. rapamycin) using standard DSC techniques obvious to one of skilled in the art. Crystalline melt can be shown using this analytical method (e.g. rapamycin crystalline melting – at about 185 degrees C to 200 degrees C, and having a heat of fusion at or about 46.8 J/g). The heat of fusion decreases with the percent crystallinity. Thus, the degree of crystallinity could be determined relative to a pure sample, or versus a calibration curve created from a sample of amorphous drug spiked and tested by DSC with known amounts of crystalline drug. Presence (at least) of crystalline drug on a

stent could be measured by removing (scraping or stripping) some drug from the stent and testing the coating using the DSC equipment for determining the melting temperature and the heat of fusion of the sample as compared to a known standard and/or standard curve.

5

Example 3: Determination of Bioabsorbability/Bioresorbability/Dissolution Rate of a Polymer Coating a Device

Gel Permeation Chromatography In-vivo Weight Loss Determination

- 10 [00274] Standard methods known in the art can be applied to determine polymer weight loss, for example gel permeation chromatography and other analytical techniques such as described in Jackson *et al.*, "Characterization of perivascular poly(lactic-co-glycolic acid) films containing paclitaxel" *Int. J. of Pharmaceutics*, 283:97-109 (2004), incorporated in its entirety herein by reference.
- 15 [00275] For example rabbit *in vivo* models as described above are euthanized at multiple time points (t = 1 day, 2 days, 4 days, 7 days, 14 days, 21 days, 28 days, 35 days n=5 per time point). Alternatively, pig *in vivo* models as described above are euthanized at multiple time points (t = 1 day, 2 days, 4 days, 7 days, 14 days, 21 days, 28 days, 35 days n=5 per time point). The stents are explanted, and dried down at
20 30°C under a stream of gas to complete dryness. A stent that has not been implanted in the animal is used as a control for no loss of polymer.
- [00276] The remaining polymer on the explanted stents is removed using a solubilizing solvent (for example chloroform). The solutions containing the released polymers for each time point are filtered. Subsequent GPC analysis is used for quantification of the
25 amount of polymer remaining in the stent at each explant time point.. The system, for example, comprises a Shimadzu LC-10 AD HPLC pump, a Shimadzu RID-6A refractive index detector coupled to a 50Å Hewlett Packard PI-Gel column. The polymer components are detected by refractive index detection and the peak areas are used to determine the amount of polymer remaining in the stents at the explant time
30 point. A calibration graph of log molecular weight versus retention time is established for the 50A PI-Gel column using polystyrene standards with molecular weights of 300, 600, 1.4k, 9k, 20k, and 30k g/mol. The decreases in the polymer peak areas on the subsequent time points of the study are expressed as weight percentages relative to the 0 day stent.

Gel Permeation Chromatography In-Vitro testing

[00277] Gel Permeation Chromatography (GPC) can also be used to quantify the bioabsorbability/ bioresorbability, dissolution rate, and/or biodegradability of the polymer coating. The *in vitro* assay is a degradation test where the concentration and molecular weights of the polymers can be assessed when released from the stents in an aqueous solution that mimics physiological surroundings. See for example, Jackson *et al.*, "Characterization of perivascular poly(lactic-co-glycolic acid) films containing paclitaxel" *Int. J. of Pharmaceutics*, 283:97-109 (2004), incorporated in its entirety herein by reference.

[00278] For example Stents (n=15) described herein are expanded and then placed in a solution of 1.5 ml solution of phosphate buffered saline (pH = 7.4) with 0.05% wt of Tween20, or in the alternative 10 mM Tris, 0.4 wt.% SDS, pH 7.4, in a 37°C bath with bath rotation at 70 rpm. Alternatively, a coated coupon could be tested in this method. The solution is then collected at the following time points: 0 min., 15 min., 30 min., 1 hr, 2 hr, 4 hr, 6 hr, 8 hr, 12 hr, 16 hr, 20 hr, 24 hr, 30 hr, 36 hr, 48 hr, and daily up to 70 days, for example. The solution is replaced at least at each time point, and/or periodically (e.g. every four hours, daily, weekly, or longer for later time points) to prevent saturation, the removed solution is collected, saved, and assayed. The solutions containing the released polymers for each time point are filtered to reduce clogging the GPC system. For time points over 4 hours, the multiple collected solutions are pooled together for liquid extraction.

[00279] 1 ml Chloroform is added to the phosphate buffered saline solutions and shaken to extract the released polymers from the aqueous phase. The chloroform phase is then collected for assay via GPC.

[00280] The system comprises a Shimadzu LC-10 AD HPLC pump, a Shimadzu RID-6A refractive index (RI) detector coupled to a 50Å Hewlett Packard Pl-Gel column. The mobile phase is chloroform with a flow rate of 1 mL/min. The injection volume of the polymer sample is 100 µL of a polymer concentration. The samples are run for 20 minutes at an ambient temperature.

[00281] For determination of the released polymer concentrations at each time point, quantitative calibration graphs are first made using solutions containing known concentrations of each polymer in chloroform. Stock solutions containing each

polymer in 0-5mg/ml concentration range are first analyzed by GPC and peak areas are used to create separate calibration curves for each polymer.

5 [00282] For polymer degradation studies, a calibration graph of log molecular weight versus retention time is established for a 50 Å PI-Gel column (Hewlett Packard) using polystyrene standards with molecular weights of 300, 600, 1.4k, 9k, 20k, and 30k g/mol. In the alternative, a Multi angle light scattering (MALS) detector may be fitted to directly assess the molecular weight of the polymers without the need of polystyrene standards.

10 [00283] To perform an accelerated in-vitro dissolution of the bioresorbable polymers, a protocol is adapted from ISO Standard 13781 “Poly(L-lactide) resins and fabricated an accelerated forms for surgical implants –*in vitro* degradation testing” (1997), incorporated in its entirety herein by reference. Briefly, elution buffer comprising 18% v/v of a stock solution of 0.067 mol/L KH_2PO_4 and 82% v/v of a stock solution of 0.067 mol/L Na_2HPO_4 with a pH of 7.4 is used. Stents described herein are expanded and then placed in 1.5 ml solution of this accelerated elution in a 70°C bath with rotation at 70 rpm. The solutions are then collected at the following time points: 0 min., 15 min., 30 min., 1 hr, 2 hr, 4 hr, 6 hr, 8 hr, 12 hr, 16 hr, 20 hr, 24 hr, 30 hr, 36 hr and 48 hr. Fresh accelerated elution buffer are added periodically every two hours to replace the incubated buffers that are collected and saved in order to prevent saturation. The solutions containing the released polymers for each time point are filtered to reduce clogging the GPC system. For time points over 2 hours, the multiple collected solutions are pooled together for liquid extraction by chloroform.

Chloroform extraction and GPC analysis is performed in the manner described above.

Scanning Electron Microscopy (SEM) with Focused Ion Beam (FIB) Milling In-Vitro Testing

25 [00284] Focused ion beam FIB is a tool that allows precise site-specific sectioning, milling and depositing of materials. FIB can be used in conjunction with SEM, at ambient or cryo conditions, to produce in-situ sectioning followed by high-resolution imaging. FIB -SEM can produce a cross-sectional image of the polymer layers on the stent. The image can be used to quantitate the thickness of the layers to reveal rate of bioresorbability of single or multiple polymers as well as show whether there is uniformity of the layer thickness at manufacture and at time points after stenting (or after in-vitro elution at various time points).

[00285] For example, testing is performed at multiple time points. Stents are removed from the elution media and dried, the dried stent is visualized using FIB-SEM for changes in the coating. Alternatively, a coated coupon could be tested in this method.

[00286] Stents (n=15) described herein are expanded and then placed in 1.5 ml solution of phosphate buffered saline (pH = 7.4) with 0.05% wt of Tween20 in a 37°C bath with bath rotation at 70 rpm. Alternatively, a coated coupon could be tested in this method. The phosphate buffered saline solution is periodically replaced with fresh solution at each time point and/or every four hours to prevent saturation. The stents are collected at the following time points: 30 min, 1 hr, 2 hr, 4 hr, 6 hr, 8, hr, 12 hr, 16 hr, 20 hr, 24 hr, 30 hr, 36 hr, 48 hr, 60 h and 72 h. The stents are dried down at 30°C under a stream of gas to complete dryness. A stent that not been subjected to these conditions is used as a t = 0 control.

[00287] A FEI Dual Beam Strata 235 FIB/SEM system is a combination of a finely focused Ga ion beam (FIB) accelerated by 30 kV with a field emission electron beam in a scanning electron microscope instrument and is used for imaging and sectioning the stents. Both beams focus at the same point of the sample with a probe diameter less than 10nm. The FIB can also produce thinned down sections for TEM analysis.

[00288] To prevent damaging the surface of the stent with incident ions, a Pt coating is first deposited via electron beam assisted deposition and ion beam deposition prior to FIB sectioning. For FIB sectioning, the Ga ion beam is accelerated to 30 kV and the sectioning process is about 2 h in duration. Completion of the FIB sectioning allows one to observe and quantify by SEM the thickness of the polymer layers that are left on the stent as they are absorbed.

Raman Spectroscopy In-Vitro Testing

[00289] As discussed in example 2, Raman spectroscopy can be applied to characterize the chemical structure and relative concentrations of drug and polymer coatings. This can also be applied to characterize in-vitro tested polymer coatings on stents or other substrates.

[00290] For example, confocal Raman Spectroscopy / microscopy can be used to characterize the relative drug to polymer ratio at the outer ~ 1µm of the coated surface as a function of time exposed to elution media. In addition confocal Raman x-z or z (maps or line scans) microscopy can be applied to characterize the relative drug to polymer ratio as a function of depth at time t after exposure to elution media.

[00291] For example a sample (a coated stent) is prepared as described herein and placed in elution media (e.g., 10 mM tris(hydroxymethyl)aminomethane (Tris), 0.4 wt.% Sodium dodecyl sulphate (SDS), pH 7.4 or 1.5 ml solution of phosphate buffered saline (pH = 7.4) with 0.05% wt of Tween20) in a 37°C bath with bath rotation at 70 rpm. Confocal Raman Images are taken on the coating before elution. At at least four elution time points within a 48 day interval, (e.g. 0 min., 15 min., 30 min., 1 hr, 2 hr, 4 hr, 6 hr, 8, hr, 12 hr, 16 hr, 20 hr, 24 hr, 30 hr, 36 hr and 48 hr) the sample is removed from the elution, and dried (for example, in a stream of nitrogen). The dried stent is visualized using Raman Spectroscopy for changes in coating. Alternatively, a coated coupon could be tested in this method. After analysis, each is returned to the buffer for further elution.

[00292] Raman spectroscopy and other analytical techniques such as described in Balss, *et al.*, "Quantitative spatial distribution of sirolimus and polymers in drug-eluting stents using confocal Raman microscopy" *J. of Biomedical Materials Research Part A*, 258-270 (2007), incorporated in its entirety herein by reference, and/or described in Belu *et al.*, "Three-Dimensional Compositional Analysis of Drug Eluting Stent Coatings Using Cluster Secondary Ion Mass Spectroscopy" *Anal. Chem.* 80: 624-632 (2008) incorporated herein in its entirety by reference may be used.

[00293] For example a WITec CRM 200 scanning confocal Raman microscope using a Nd:YAG laser at 532 nm is applied in the Raman imaging mode to generate an x-z map. The sample is placed upon a piezoelectrically driven table, the laser light is focused upon the sample using a 100× dry objective (numerical aperture 0.90), and the finely focused laser spot is scanned into the sample. As the laser scans the sample, over each 0.33 micron interval a Raman spectrum with high signal to noise is collected using 0.3 Seconds of integration time. Each confocal crosssectional image of the coatings displays a region 70 μm wide by 10 μm deep, and results from the gathering of 6300 spectra with a total imaging time of 32 min.

SEM- In-Vitro Testing

[00294] Testing is performed at multiple time points (e.g. 0 min., 15 min., 30 min., 1 hr, 2 hr, 4 hr, 6 hr, 8, hr, 12 hr, 16 hr, 20 hr, 24 hr, 30 hr, 36 hr and 48 hr). Stents are removed from the elution media (described supra) and dried at these time points. The dried stent is visualized using SEM for changes in coating.

[00295] For example the samples are observed by SEM using a Hitachi S-4800 with an accelerating voltage of 800V. Various magnifications are used to evaluate the coating integrity, especially at high strain regions. Change in coating over time is evaluated to visualize the bioabsorption of the polymer over time.

X-ray photoelectron spectroscopy (XPS)- In-Vitro Testing

[00296] XPS can be used to quantitatively determine elemental species and chemical bonding environments at the outer 5-10nm of sample surface. The technique can be operated in spectroscopy or imaging mode. When combined with a sputtering source, XPS can be utilized to give depth profiling chemical characterization.

[00297] XPS testing can be used to characterize the drug to polymer ratio at the very surface of the coating of a sample. Additionally XPS testing can be run in time lapse to detect changes in composition. Thus, in one test, samples are tested using XPS at multiple time points (e.g. 0 min., 15 min., 30 min., 1 hr, 2 hr, 4 hr, 6 hr, 8, hr, 12 hr, 16 hr, 20 hr, 24 hr, 30 hr, 36 hr and 48 hr). Stents are removed from the elution media (e.g., 10 mM Tris, 0.4 wt.% SDS, pH 7.4 or 1.5 ml solution of phosphate buffered saline (pH = 7.4) with 0.05% wt of Tween20) in a 37°C bath with rotation at 70 rpm and dried at these time points.

[00298] XPS (ESCA) and other analytical techniques such as described in Belu *et al.*, "Three-Dimensional Compositional Analysis of Drug Eluting Stent Coatings Using Cluster Secondary Ion Mass Spectroscopy" *Anal. Chem.* 80: 624-632 (2008) incorporated herein in its entirety by reference may be used.

[00299] For example, XPS analysis is performed using a Physical Electronics Quantum 2000 Scanning ESCA. The monochromatic Al K α source is operated at 15 kV with a power of 4.5 W. The analysis is performed at a 45° take off angle. Three measurements are taken along the length of each stent with the analysis area ~ 20 microns in diameter. Low energy electron and Ar⁺ ion floods are used for charge compensation.

[00300] ESCA (among other test methods), may also and/or alternatively be used as described in Belu, et al., "Chemical imaging of drug eluting coatings: Combining surface analysis and confocal Raman microscopy" J. Controlled Release 126: 111-121 (2008) (referred to as Belu- Chemical Imaging), incorporated herein in its entirety by reference. Coated stents and/or coated coupons may be prepared according to the methods described herein, and tested according to the testing methods of Belu- Chemical Imaging.

[00301] ESCA analysis (for surface composition testing) may be done on the coated stents using a Physical Electronics Quantum 2000 Scanning ESCA (e.g. from Chanhassen, MN). The monochromatic AL K α x-ray source may be operated at 15 kV with a power of 4.5 W. The analysis may be done at a 45 degree take-off angle. Three measurements may be taken along the length of each stent with the analysis area about 20 microns in diameter. Low energy electron and Ar $^{+}$ ion floods may be used for charge compensation. The atomic compositions determined at the surface of the coated stent may be compared to the theoretical compositions of the pure materials to gain insight into the surface composition of the coatings. For example, where the coatings comprise PLGA and Rapamycin, the amount of N detected by this method may be directly correlated to the amount of drug at the surface, whereas the amounts of C and O determined represent contributions from rapamycin, PLGA (and potentially silicone, if there is silicone contamination as there was in Belu- Chemical Imaging). The amount of drug at the surface may be based on a comparison of the detected % N to the pure rapamycin %N. Another way to estimate the amount of drug on the surface may be based on the detected amounts of C and O in ratio form %O/%C compared to the amount expected for rapamycin. Another way to estimate the amount of drug on the surface may be based on high resolution spectra obtained by ESCA to gain insight into the chemical state of the C, N, and O species. The C 1s high resolution spectra gives further insight into the relative amount of polymer and drug at the surface. For both Rapamycin and PLGA (for example), the C 1s signal can be curve fit with three components: the peaks are about 289.0 eV : 286.9 eV : 284.8 eV, representing O-C=O, C-O and/or C-N, and C-C species, respectively. However, the relative amount of the three C species is different for rapamycin versus PLGA, therefore, the amount of drug at the surface can be estimated based on the relative amount of C species. For each sample, for example, the drug may be quantified by comparing the curve fit area

measurements for the coatings containing drug and polymer, to those of control samples of pure drug and pure polymer. The amount of drug may be estimated based on the ratio of O-C=O species to C-C species (e.g. 0.1 for rapamycin versus 1.0 for PLGA).

5 Time of Flight Secondary Ion Mass Spectrometry (TOF-SIMS)

[00302] TOF-SIMS can be used to determine molecular species at the outer 1-2nm of sample surface when operated under static conditions. The technique can be operated in spectroscopy or imaging mode at high spatial resolution. When operated under dynamic experimental conditions, known in the art, depth profiling chemical
10 characterization can be achieved.

[00303] TOF-SIMS testing can be used to characterize the presence of polymer and or drug at uppermost surface of the coating of a sample. Additionally TOF-SIMS testing can be run in time lapse to detect changes in composition. Thus, in one test, samples are tested using TOF-SIMS at multiple time points (e.g., 0 min., 15 min., 30 min., 1
15 hr, 2 hr, 4 hr, 6 hr, 8, hr, 12 hr, 16 hr, 20 hr, 24 hr, 30 hr, 36 hr and 48 hr). Stents are removed from the elution media (e.g. 10 mM Tris, 0.4 wt.% SDS, pH 7.4 or 1.5 ml solution of phosphate buffered saline (pH = 7.4) with 0.05% wt of Tween20) in a 37°C bath with rotation at 70 rpm and dried at these time points.

[00304] For example, to analyze the uppermost surface only, static conditions (for
20 example a ToF-SIMS IV (IonToF, Munster)) using a 25Kv Bi⁺⁺ primary ion source maintained below 10¹² ions per cm² is used. Where necessary a low energy electron flood gun (0.6 nA DC) is used to charge compensate insulating samples.

[00305] Cluster Secondary Ion Mass Spectrometry, may be employed for depth
25 profiling as described Belu *et al.*, "Three-Dimensional Compositional Analysis of Drug Eluting Stent Coatings Using Cluster Secondary Ion Mass Spectroscopy" *Anal. Chem.* 80: 624-632 (2008) incorporated herein in its entirety by reference.

[00306] For example, a stent as described herein is obtained. The stent is prepared for SIMS analysis by cutting it longitudinally and opening it up with tweezers. The stent is then pressed into multiple layers of indium foil with the outer diameter facing
30 outward.

[00307] TOF-SIMS depth profiling experiments are performed using an Ion-TOF IV instrument equipped with both Bi and SF5+ primary ion beam cluster sources. Sputter depth profiling is performed in the dual-beam mode, while preserving the chemical

integrity of the sample. For example, the analysis source is a pulsed, 25-keV bismuth cluster ion source, which bombarded the surface at an incident angle of 45° to the surface normal. The target current is maintained at ~0.3 pA (+10%) pulsed current with a raster size of 200 micron x 200 micron for all experiments. Both positive and negative secondary ions are extracted from the sample into a reflectron-type time-of-flight mass spectrometer. The secondary ions are then detected by a microchannel plate detector with a post-acceleration energy of 10 kV. A low-energy electron flood gun is utilized for charge neutralization in the analysis mode.

[00308] The sputter source used is a 5-keV SF₅⁺ cluster source also operated at an incident angle of 45° to the surface normal. For thin model samples on Si, the SF₅⁺ current is maintained at ~2.7 nA with a 750 micron x 750 micron raster. For the thick samples on coupons and for the samples on stents, the current is maintained at 6nA with a 500 micron x 500 micron raster. All primary beam currents are measured with a Faraday cup both prior to and after depth profiling.

[00309] All depth profiles are acquired in the noninterlaced mode with a 5-ms pause between sputtering and analysis. Each spectrum is averaged over a 7.37 second time period. The analysis is immediately followed by 15 seconds of SF₅⁺ sputtering. For depth profiles of the surface and subsurface regions only, the sputtering time was decreased to 1 second for the 5% active agent sample and 2 seconds for both the 25% and 50% active agent samples.

[00310] Temperature-controlled depth profiles are obtained using a variable-temperature stage with Eurotherm Controls temperature controller and IPSC V3.08 software. Samples are first placed into the analysis chamber at room temperature. The samples are brought to the desired temperature under ultra high-vacuum conditions and are allowed to stabilize for 1 minute prior to analysis. All depth profiling experiments are performed at -100 degrees C and 25 degrees C.

Infrared (IR) Spectroscopy for In-Vitro Testing

[00311] Infrared (IR) Spectroscopy such as, but not limited to, FTIR, ATR-IR and micro ATR-IR are well utilized techniques that can be applied to show the quantitative polymer content in the coating, and the distribution of polymer in the coating.

[00312] For example using FTIR, a coupon of crystalline ZnSe is coated by the processes described herein, creating a PDPDP (Polymer, Drug, Polymer, Drug, Polymer) layered coating that is about 10 microns thick. At time=0 and at at least four

elution time points within a 48 day interval (e.g., 0 min., 15 min., 30 min., 1 hr, 2 hr, 4 hr, 6 hr, 8, hr, 12 hr, 16 hr, 20 hr, 24 hr, 30 hr, 36 hr and 48 hr), the sample (coated crystal) was tested by FTIR for polymer content. The sample was placed in an elution media (e.g. 10 mM Tris, 0.4 wt.% SDS, pH 7.4 or 1.5 ml solution of phosphate buffered saline (pH = 7.4) with 0.05% wt of Tween20) in a 37°C bath with bath rotation at 70 rpm and at each time point, the sample is removed from the elution media and dried (e.g. in a stream of nitrogen). FTIR spectrometry was used to quantify the polymer on the sample. After analysis, each is returned to the buffer for further elution.

10 [00313] In another example using FTIR, sample elution media at each time point was tested for polymer content. In this example, a coated stent was prepared that was coated by the processes described herein, creating a PDPDP (Polymer, Drug, Polymer, Drug, Polymer) layered coating that is about 10 microns thick. The coated stent was placed in an elution media (e.g. 10 mM Tris, 0.4 wt.% SDS, pH 7.4 or 1.5 ml solution of phosphate buffered saline (pH = 7.4) with 0.05% wt of Tween20) in a 37°C bath with rotation at 70 rpm. and at each time point (e.g., 0 min., 15 min., 30 min., 1 hr, 2 hr, 4 hr, 6 hr, 8, hr, 12 hr, 16 hr, 20 hr, 24 hr, 30 hr, 36 hr and 48 hr), a sample of the elution media is removed and dried onto a crystalline ZnSe window(e.g. in a stream of nitrogen). At each elution time point, the sample elution media was tested by FTIR for polymer content. .

Atomic Force Microscopy (AFM)

[00314] AFM is a high resolution surface characterization technique. AFM is used in the art to provide topographical imaging, in addition when employed in Tapping Mode™ can image material and or chemical properties of the surface. The technique can be used under ambient, solution, humidified or temperature controlled conditions. Other modes of operation are well known and can be readily employed here by those skilled in the art. The AFM topography images can be run in time-lapse to characterize the surface as a function of elution time. Three-dimensionally rendered images show the surface of a coated stent, which can show holes or voids of the coating which may occur as the polymer is absorbed and the drug is eluted over time.

30 [00315] A stent as described herein is obtained. AFM is used to determine the drug polymer distribution. AFM may be employed as described in Ranade *et al.*, “Physical characterization of controlled release of paclitaxel from the TAXUS Express2 drug-

eluting stent" *J. Biomed. Mater. Res.* 71(4):625-634 (2004) incorporated herein in its entirety by reference.

[00316] For example a multi-mode AFM (Digital Instruments/Veeco Metrology, Santa Barbara, CA) controlled with Nanoscope IIIa and NanoScope Extender electronics is used. Samples are examined in the dry state using AFM before elution of the drug (e.g. rapamycin). Samples are also examined at select time points through a elution period (e.g. 48 hours) by using an AFM probe-tip and flow-through stage built to permit analysis of wet samples. The wet samples are examined in the presence of the same elution medium used for in-vitro kinetic drug release analysis (e.g. PBS-Tween20, or 10 mM Tris, 0.4 wt.% SDS, pH 7.4). Saturation of the solution is prevented by frequent exchanges of the release medium with several volumes of fresh medium. TappingMode™ AFM imaging may be used to show topography (a real-space projection of the coating surface microstructure) and phase-angle changes of the AFM over the sample area to contrast differences in the material and physical structure.

Nano X-Ray Computer Tomography

[00317] Another technique that may be used to view the physical structure of a device in 3-D is Nano X-Ray Computer Tomography (e.g. such as made by SkyScan), which could be used in an elution test and/or bioabsorbability test, as described herein to show the physical structure of the coating remaining on stents at each time point, as compared to a scan prior to elution/ bioabsorbtion.

pH Testing

[00318] The bioabsorbability of PLGA of a coated stent can be shown by testing the pH of an elution media (EtOH/PBS, for example) in which the coated stent is placed. Over time, a bioabsorbable PLGA coated stent (with or without the drug) will show a decreased pH until the PLGA is fully bioabsorbed by the elution media.

[00319] A test was performed using stents coated with PLGA alone, stents coated with PLGA and rapamycin, PLGA films, and PLGA films containing rapamycin. The samples were put in elution media of 20% EtOH/PBS at 37°C. The elution media was tested at mutliple intervals from 0 to 48 days. In Figure 1, 2 and 3, stents having coatings as provided herein were tested for pH over time according to this method. Figure 4 shows results of the PLGA films (with and without rapamycin) tested according to this method. Control elution media was run in triplicate alongside the

samples, and the results of this pH testing was averaged and is presented as “Control AVE” in each of the Figures 1-4.

[00320] In Figure 2, the “30D2Rapa Stents ave” line represents a stent having coating according to AS1(213) of Example 1 (PDPDP) with Polymer B (50:50 PLGA-Carboxylate end group, MW ~10kD) and rapamycin, where the coating was removed from the stent and tested in triplicate for pH changes over time in the elution media, the average of which is presented. The “30D2 Stents ave” line represents a stent having coating of only Polymer B (50:50 PLGA-Carboxylate end group, MW ~10kD) (no rapamycin), where the coating was removed from the stent and tested in triplicate for pH changes over time in the elution media, the average of which is presented.

[00321] In Figure 1, the “60DRapa Stents ave” line represents a stent having coating according to AS1 of Example 1 (PDPDP) with Polymer A (50:50 PLGA-Ester end group, MW ~19kD) and rapamycin, where the coating was removed from the stent and tested in triplicate for pH changes over time in the elution media, the average of which is presented. The “60D Stents ave” line represents a stent having coating of only Polymer A (50:50 PLGA-Ester end group, MW ~19kD) (no rapamycin), where the coating was removed from the stent and tested in triplicate for pH changes over time in the elution media, the average of which is presented.

[00322] In Figure 3, the “85:15Rapa Stents ave” line represents a stent having coating according to PDPDP with a PLGA comprising 85% lactic acid, 15% glycolic acid, and rapamycin, where the coating was removed from the stent and tested in triplicate for pH changes over time in the elution media, the average of which is presented. The “85:15 Stents ave” line represents a stent having coating of only PLGA comprising 85% lactic acid, 15% glycolic acid (no rapamycin), where the coating was removed from the stent and tested in triplicate for pH changes over time in the elution media, the average of which is presented.

[00323] In Figure 4, the “30D Ave” line represents a polymer film comprising Polymer B (50:50 PLGA-Carboxylate end group, MW ~10kD) (no rapamycin), where the film was tested in triplicate for pH changes over time in the elution media, the average of which is presented. The “30D2 Ave” line also represents a polymer film comprising Polymer B (50:50 PLGA-Carboxylate end group, MW ~10kD) (no rapamycin), where the film was tested in triplicate for pH changes over time in the elution media, the average of which is presented. The “60D Ave” line represents a

polymer film comprising Polymer A (50:50 PLGA-Ester end group, MW ~19kD) (no rapamycin), where the film was tested in triplicate for pH changes over time in the elution media, the average of which is presented. The “85:15 Ave” line represents a polymer film comprising PLGA comprising 85% lactic acid, 15% glycolic acid (no rapamycin), where the film was tested in triplicate for pH changes over time in the elution media, the average of which is presented. To create the polymer films in Figure 4, the polymers were dissolved in methylene chloride, THF, and ethyl acetate. The films that were tested had the following average thicknesses and masses, 30D – 152.4 um, 12.0mg; 30D2 – 127.0um, 11.9mg; 60D – 50.8um, 12.4mg; 85:15 – 127um, 12.5mg.

Example 4: Visualization of Polymer/Active Agent Layers Coating a Device

Raman Spectroscopy

[00324] As discussed in example 2, Raman spectroscopy can be applied to characterize the chemical structure and relative concentrations of drug and polymer coatings. For example, confocal Raman Spectroscopy / microscopy can be used to characterize the relative drug to polymer ratio at the outer ~ 1µm of the coated surface. In addition confocal Raman x-z or z (maps or line scans) microscopy can be applied to characterize the relative drug to polymer ratio as a function of depth. Additionally cross-sectioned samples can be analysed. Raman spectroscopy and other analytical techniques such as described in Balss, *et al.*, “Quantitative spatial distribution of sirolimus and polymers in drug-eluting stents using confocal Raman microscopy” *J. of Biomedical Materials Research Part A*, 258-270 (2007), incorporated in its entirety herein by reference, and/or described in Belu *et al.*, “Three-Dimensional Compositional Analysis of Drug Eluting Stent Coatings Using Cluster Secondary Ion Mass Spectroscopy” *Anal. Chem.* 80: 624-632 (2008) incorporated herein in its entirety by reference may be used.

[00325] A sample (a coated stent) is prepared as described herein. Images are taken on the coating using Raman Spectroscopy. Alternatively, a coated coupon could be tested in this method. To test a sample using Raman microscopy and in particular confocal Raman microscopy, it is understood that to get appropriate Raman high resolution spectra sufficient acquisition time, laser power, laser wavelength, sample step size and microscope objective need to be optimized.

[00326] For example a WITec CRM 200 scanning confocal Raman microscope using a Nd:YAG laser at 532 nm is applied in the Raman imaging mode to give x-z maps. The sample is placed upon a piezoelectrically driven table, the laser light is focused upon the sample using a 100× dry objective (numerical aperture 0.90), and the finely focused laser spot is scanned into the sample. As the laser scans the sample, over each 0.33 micron interval a Raman spectrum with high signal to noise is collected using 0.3 Seconds of integration time. Each confocal cross-sectional image of the coatings displays a region 70 μm wide by 10 μm deep, and results from the gathering of 6300 spectra with a total imaging time of 32 min. Multivariate analysis using reference spectra from samples of rapamycin and polymer are used to deconvolve the spectral data sets, to provide chemical maps of the distribution.

[00327] In another test, spectral depth profiles (x-z maps) of samples are performed with a CRM200 microscope system from WITec Instruments Corporation (Savoy, IL). The instrument is equipped with a Nd:YAG frequency doubled laser (532 excitation), a single monochromator (Acton) employing a 600 groove/mm grating and a thermoelectrically cooled 1024 by 128 pixel array CCD camera (Andor Technology). The microscope is equipped with appropriate collection optics that include a holographic laser bandpass rejection filter (Kaiser Optical Systems Inc.) to minimize Rayleigh scatter into the monochromator. The Raman scattered light are collected with a 50 micron optical fiber. Using the “Raman Spectral Imaging” mode of the instrument, spectral images are obtained by scanning the sample in the x, z direction with a piezo driven xyz scan stage and collecting a spectrum at every pixel. Typical integration times are 0.3s per pixel. The spectral images are 4800 total spectra corresponding to a physical scan dimension of 40 by 20 microns. For presentation of the confocal Raman data, images are generated based on unique properties of the spectra (i.e. integration of a Raman band, band height intensity, or band width). The microscope stage is modified with a custom-built sample holder that positioned and rotated the stents around their primary axis. The x direction is defined as the direction running parallel to the length of the stent and the z direction refers to the direction penetrating through the coating from the air-coating to the coating-metal interface. Typical laser power is <10mW on the sample stage. All experiments can be conducted with a plan achromat objective, 100 x $N_A = 0.9$ (Nikon).

[00328] Samples (n=5) comprising stents made of L605 (0.05-0.15% C, 1.00-2.00% Mn, maximum 0.040% Si, maximum 0.030% P, maximum 0.3% S, 19.00-21.00% Cr, 9.00-11.00% Ni, 14.00-16.00% W, 3.00% Fe, and Bal. Co) and having coatings as described herein and/or produced by methods described herein can be analyzed. For each sample, three locations are selected along the stent length. The three locations are located within one-third portions of the stents so that the entire length of the stent are represented in the data. The stent is then rotated 180 degrees around the circumference and an additional three locations are sampled along the length. In each case, the data is collected from the strut portion of the stent. Six random spatial locations are also profiled on coated coupon samples made of L605 and having coatings as described herein and/or produced by methods described herein. The Raman spectra of each individual component present in the coatings are also collected for comparison and reference. Using the instrument software, the average spectra from the spectral image data are calculated by selecting the spectral image pixels that are exclusive to each layer. The average spectra are then exported into GRAMS/AI v. 7.02 software (Thermo Galactic) and the appropriate Raman bands are fit to a Voigt function. The band areas and shift positions are recorded.

[00329] The pure component spectrum for each component of the coating (e.g. drug, polymer) are also collected at 532 and 785 nm excitation. The 785 nm excitation spectra are collected with a confocal Raman microscope (WITec Instruments Corp. Savoy, IL) equipped with a 785 nm diode laser, appropriate collection optics, and a back-illuminated thermoelectrically cooled 1024 x 128 pixel array CCD camera optimized for visible and infrared wavelengths (Andor Technology).

[00330] Raman Spectroscopy may also and/or alternatively be used as described in Belu, et al., "Chemical imaging of drug eluting coatings: Combining surface analysis and confocal Raman microscopy" J. Controlled Release 126: 111-121 (2008) (referred to as Belu- Chemical Imaging), incorporated herein in its entirety by reference. Coated stents and/or coated coupons may be prepared according to the methods described herein, and tested according to the testing methods of Belu- Chemical Imaging.

[00331] A WITec CRM 200 scanning confocal Raman microscope (Ulm, Germany) using a NiYAG laser at 532 nm may be applied in Raman imaging mode. The stent sample may be placed upon a piezoelectrically driven table, the laser light focused on the stent coating using a 100x dry objective (Nikon, numerical aperture 0.90), and the

finely focused laser spot scanned into the coating. As the laser scans the sample, over each 0.33 micron interval, for example, a Raman spectrum with high signal to noise may be collected using 0.3 s of integration time. Each confocal cross-sectional image of the coatings may display a region 70 micron wide by 10 micron deep, and results from the gathering of 6300 spectra with total imaging time of 32 min. To deconvolute the spectra and obtain separate images of drug (pharmaceutical agent) and polymer, all the spectral data (6300 spectra over the entire spectral region 500-3500 cm⁻¹) may be processed using an augmented classical least squares algorithm (Eigenvector Research, Wenatchee WA) using basis spectra obtained from samples of the drug (e.g. rapamycin amorphous and/or crystalline) and the polymer (e.g. PLGA or other polymer).

[00332] For example, small regions of the stent coating (e.g. 70x 10 microns) imaged in a cross-section perpendicular to the stent may show a dark region above the coating (air), a colored crescent shaped region (coating) and a dark region below the coating (stent). Within the coating region the images may exhibit colors related to the relative Raman signal intensities of the drug (pharmaceutical agent, e.g., rapamycin, e.g.) and polymer (e.g. PLGA) obtained from deconvolution of the Raman spectrum measured at each image pixel. Overlapping regions may yield various shades of other colors. Color saturation values (threshold values) chosen for visual contrast may show relative changes in signal intensity.

[00333] For each stent, several areas may be measured by Raman to ensure that the trends are reproducible. Images may be taken on the coatings before elution, and/or at time points following elution. For images taken following elution, stents may be removed from the elution media and dried in a nitrogen stream. A warming step (e.g. 70C for 10 minutes) may be necessary to reduce cloudiness resulting from soaking the coating in the elution media (to reduce and/or avoid light scattering effects when testing by Raman).

X-ray photoelectron spectroscopy (XPS)

[00334] XPS can be used to quantitatively determine elemental species and chemical bonding environments at the outer 5-10nm of sample surface. The technique can be operated in spectroscopy or imaging mode. When combined with a sputtering source XPS can be utilized to give depth profiling chemical characterization. XPS (ESCA) and other analytical techniques such as described in Belu *et al.*, "Three-Dimensional

Compositional Analysis of Drug Eluting Stent Coatings Using Cluster Secondary Ion Mass Spectroscopy” *Anal. Chem.* 80: 624-632 (2008) incorporated herein in its entirety by reference may be used.

5 [00335] For example, in one test, a sample comprising a stent coated by methods described herein and/or a device as described herein is obtained. XPS analysis is performed on a sample using a Physical Electronics Quantum 2000 Scanning ESCA. The monochromatic Al K α source is operated at 15 kV with a power of 4.5 W. The analysis is done at a 45° take off angle. Three measurements are taken along the length of each sample with the analysis area ~ 20 microns in diameter. Low energy electron and Ar⁺ ion floods are used for charge compensation.

10 [00336] ESCA (among other test methods), may also and/or alternatively be used as described in Belu, et al., “Chemical imaging of drug eluting coatings: Combining surface analysis and confocal Raman microscopy” *J. Controlled Release* 126: 111-121 (2008) (referred to as Belu- Chemical Imaging), incorporated herein in its entirety by reference. Coated stents and/or coated coupons may be prepared according to the methods described herein, and tested according to the testing methods of Belu-Chemical Imaging.

15 [00337] ESCA analysis (for surface composition testing) may be done on the coated stents using a Physical Electronics Quantum 2000 Scanning ESCA (e.g. from Chanhassen, MN). The monochromatic AL Ka x-ray source may be operated at 15 kV with a power of 4.5 W. The analysis may be done at a 45degree take-off angle. Three measurements may be taken along the length of each stent with the analysis area about 20 microns in diameter. Low energy electron and Ar⁺ ion floods may be used for charge compenastion. The atomic compositons determined at the surface of the coated stent may be compared to the theoretical compositons of the pure materials to gain insight into the surface composition of the coatings. For example, where the coatings comprise PLGA and Rapamycin, the amountnt of N detected by this method may be directly correlated to the amount of drug at the surface, whreas the amoutns of C and O determined represent contributions from rapamycin, PLGA (and potentially silicone, if there is silicone contamination as there was in Belu- Chemical Imaging).

20
25
30

The amount of drug at the surface may be based on a comparison of the detected % N to the pure rapamycin %N. Another way to estimate the amount of drug on the surface may be based on the detected amounts of C and O in ration form %O/%C compared to

the amount expected for rapamycin. Another way to estimate the amount of drug on the surface may be based on high resolution spectra obtained by ESCA to gain insight into the chemical state of the C, N, and O species. The C 1 s high resolution spectra gives further insight into the relative amount of polymer and drug at the surface. For both Rapamycin and PLGA (for example), the C 1 s signal can be curve fit with three components: the peaks are about 289.0 eV: 286.9 eV : 284.8 eV, representing O-C=O, C-O and/or C-N, and C-C species, respectively. However, the relative amount of the three C species is different for rapamycin versus PLGA, therefore, the amount of drug at the surface can be estimated based on the relative amount of C species. For each sample, for example, the drug may be quantified by comparing the curve fit area measurements for the coatings containing drug and polymer, to those of control samples of pure drug and pure polymer. The amount of drug may be estimated based on the ratio of O-C=O species to C-C species (e.g. 0.1 for rapamycin versus 1.0 for PLGA).

Time of Flight Secondary Ion Mass Spectrometry (TOF-SIMS)

[00338] TOF-SIMS can be used to determine molecular species (drug and polymer) at the outer 1-2nm of sample surface when operated under static conditions. The technique can be operated in spectroscopy or imaging mode at high spatial resolution. Additionally cross-sectioned samples can be analysed. When operated under dynamic experimental conditions, known in the art, depth profiling chemical characterization can be achieved.

[00339] For example, to analyze the uppermost surface only, static conditions (for example a ToF-SIMS IV (IonToF, Munster)) using a 25Kv Bi⁺⁺ primary ion source maintained below 10¹² ions per cm² is used.. Where necessary a low energy electron flood gun (0.6 nA DC) is used to charge compensate insulating samples.

[00340] Cluster Secondary Ion Mass Spectrometry, may be employed for depth profiling as described Belu *et al.*, "Three-Dimensional Compositional Analysis of Drug Eluting Stent Coatings Using Cluster Secondary Ion Mass Spectroscopy" *Anal. Chem.* 80: 624-632 (2008) incorporated herein in its entirety by reference.

[00341] For example, a stent as described herein is obtained. The stent is prepared for SIMS analysis by cutting it longitudinally and opening it up with tweezers. The stent is then pressed into multiple layers of indium foil with the outer diameter facing outward.

[00342] TOF-SIMS depth profiling experiments are performed using an Ion-TOF IV instrument equipped with both Bi and SF5+ primary ion beam cluster sources. Sputter depth profiling is performed in the dual-beam mode, whilst preserving the chemical integrity of the sample. The analysis source is a pulsed, 25-keV bismuth cluster ion source, which bombarded the surface at an incident angle of 45° to the surface normal. The target current is maintained at ~0.3 pA (+10%) pulsed current with a raster size of 200 um x 200 um for all experiments. Both positive and negative secondary ions are extracted from the sample into a reflectron-type time-of-flight mass spectrometer. The secondary ions are then detected by a microchannel plate detector with a post-acceleration energy of 10 kV. A low-energy electron flood gun is utilized for charge neutralization in the analysis mode.

[00343] The sputter source used is a 5-keV SF5+ cluster source also operated at an incident angle of 45° to the surface normal. For thin model samples on Si, the SF5+ current is maintained at ~2.7 nA with a 750 um x 750 um raster. For the thick samples on coupons and for the samples on stents, the current is maintained at 6nA with a 500 um x 500 um raster. All primary beam currents are measured with a Faraday cup both prior to and after depth profiling.

[00344] All depth profiles are acquired in the noninterlaced mode with a 5-ms pause between sputtering and analysis. Each spectrum is averaged over a 7.37 second time period. The analysis is immediately followed by 15 seconds of SF5+ sputtering. For depth profiles of the surface and subsurface regions only, the sputtering time was decreased to 1 second for the 5% active agent sample and 2 seconds for both the 25% and 50% active agent samples.

[00345] Temperature-controlled depth profiles are obtained using a variable-temperature stage with Eurotherm Controls temperature controller and IPSG V3.08 software. samples are first placed into the analysis chamber at room temperature. The samples are brought to the desired temperature under ultra high-vacuum conditions and are allowed to stabilize for 1 minute prior to analysis. All depth profiling experiments are performed at -100C and 25C.

[00346] TOF-SIMS may also and/or alternatively be used as described in Belu, et al., "Chemical imaging of drug eluting coatings: Combining surface analysis and confocal Raman microscopy" J. Controlled Release 126: 111-121 (2008) (referred to as Belu-Chemical Imaging), incorporated herein in its entirety by reference. Coated stents

and/or coated coupons may be prepared according to the methods described herein, and tested according to the testing methods of Belu- Chemical Imaging.

[00347] TOF-SIMS depth profiling studies may be performed on an ION-TOF instrument (e.g. Muenster, Germany). The depth profiles may be obtained on coupons and/or stents, to allow development of proper instrumental conditions. The instrument may employ a 5 KeV SF+5 source which is sputtered over a 500 micron x 500 micron area with 6nA continuous current. Initial depth profiles may be obtained using a 25 keV Ga+ analytical source with 2 pA pulsed current. Further experiments may be done using a 25 keV Bi+3 analytical source with 0.3- 0.4 pA pulsed current. The analytical source may be rastered over 200 micron x 200 microns. The depth profiles may be done in the non-interlaced mode. A low energy electron flood gun may be used for charge neutralization. All depth profiles may be done at -100C (an optimum temperature for depth profiling with SF+5). Sputter rates may be determined from thin model films of each formulation (about 200 nm) cast on Si wafers. After sputtering through the film on the substrate, the crater depth may be measured by stylus profilometry (tencor Instruments alpha-step 200 with a 10-mg stylus force, Milpitas, CA). The average sputter rates may be calculated for each formulation. The experiments may need to be performed at low temperatures (e.g. 100C) to maintain the integrity of the drug and/or polymer while eroding through them. Additionally, there may be adjustments needed to account for damage accumulation rates that occur with higher drug concentrations.

Atomic Force Microscopy (AFM)

[00348] AFM is a high resolution surface characterization technique. AFM is used in the art to provide topographical imaging, in addition when employed in Tapping Mode™ can image material and or chemical properties of the surface. Additionally cross-sectioned samples can be analyzed. The technique can be used under ambient, solution, humidified or temperature controlled conditions. Other modes of operation are well known and can be readily employed here by those skilled in the art.

[00349] A stent as described herein is obtained. AFM is used to determine the structure of the drug polymer layers. AFM may be employed as described in Ranade *et al.*, “Physical characterization of controlled release of paclitaxel from the TAXUS Express2 drug-eluting stent” *J. Biomed. Mater. Res.* 71(4):625-634 (2004) incorporated herein in its entirety by reference.

[00350] Polymer and drug morphologies, coating composition, at least may be determined using atomic force microscopy (AFM) analysis. A multi-mode AFM (Digital Instruments/Veeco Metrology, Santa Barbara, CA) controlled with Nanoscope IIIa and NanoScope Extender electronics is used. Samples are examined in the dry state using AFM before elution of the drug (e.g. rapamycin). Samples are also examined at select time points through a elution period (e.g. 48 hours) by using an AFM probe-tip and flow-through stage built to permit analysis of wet samples. The wet samples are examined in the presence of the same elution medium used for in-vitro kinetic drug release analysis (e.g. PBS-Tween20, or 10 mM Tris, 0.4 wt.% SDS, pH 7.4). Saturation of the solution is prevented by frequent exchanges of the release medium with several volumes of fresh medium. TappingMode™ AFM imaging may be used to show topography (a real-space projection of the coating surface microstructure) and phase-angle changes of the AFM over the sample area to contrast differences in the materials properties. The AFM topography images can be three-dimensionally rendered to show the surface of a coated stent, which can show holes or voids of the coating which may occur as the polymer is absorbed and the drug is eluted over time, for example.

Scanning Electron Microscopy (SEM) with Focused Ion Beam (FIB) Milling

[00351] Stents as described herein, and or produced by methods described herein are visualized using SEM-FIB. Alternatively, a coated coupon could be tested in this method. Focused ion beam FIB is a tool that allows precise site-specific sectioning, milling and depositing of materials. FIB can be used in conjunction with SEM, at ambient or cryo conditions, to produce in-situ sectioning followed by high-resolution imaging. FIB -SEM can produce a cross-sectional image of the polymer and drug layers on the stent. The image can be used to quantitate the thickness of the layers and uniformity of the layer thickness at manufacture and at time points after stenting (or after in-vitro elution at various time points).

[00352] A FEI Dual Beam Strata 235 FIB/SEM system is a combination of a finely focused Ga ion beam (FIB) accelerated by 30 kV with a field emission electron beam in a scanning electron microscope instrument and is used for imaging and sectioning the stents. Both beams focus at the same point of the sample with a probe diameter less than 10nm. The FIB can also produce thinned down sections for TEM analysis.

[00353] To prevent damaging the surface of the stent with incident ions, a Pt coating is first deposited via electron beam assisted deposition and ion beam deposition prior to FIB sectioning. For FIB sectioning, the Ga ion beam is accelerated to 30 kV and the sectioning process is about 2 h in duration. Completion of the FIB sectioning allows one to observe and quantify by SEM the thickness of the polymer layers that are, for example, left on the stent as they are absorbed.

Example 5: Analysis of the Thickness of a Device Coating

[00354] Analysis can be determined by either in-situ analysis or from cross-sectioned samples.

X-ray photoelectron spectroscopy (XPS)

[00355] XPS can be used to quantitatively determine the presence of elemental species and chemical bonding environments at the outer 5-10nm of sample surface. The technique can be operated in spectroscopy or imaging mode. When combined with a sputtering source XPS can be utilized to give depth profiling chemical characterization. XPS (ESCA) and other analytical techniques such as described in Belu *et al.*, "Three-Dimensional Compositional Analysis of Drug Eluting Stent Coatings Using Cluster Secondary Ion Mass Spectroscopy" *Anal. Chem.* 80: 624-632 (2008) incorporated herein in its entirety by reference may be used.

[00356] Thus, in one test, a sample comprising a stent coated by methods described herein and/or a device as described herein is obtained. XPS analysis is done on a sample using a Physical Electronics Quantum 2000 Scanning ESCA. The monochromatic Al K α source is operated at 15 kV with a power of 4.5 W. The analysis is done at a 45° take off angle. Three measurements are taken along the length of each sample with the analysis area ~ 20 microns in diameter. Low energy electron and Ar⁺ ion floods are used for charge compensation.

Time of Flight Secondary Ion Mass Spectrometry

[00357] TOF-SIMS can be used to determine molecular species (drug and polymer) at the outer 1-2nm of sample surface when operated under static conditions. The technique can be operated in spectroscopy or imaging mode at high spatial resolution. Additionally cross-sectioned samples can be analysed. When operated under dynamic experimental conditions, known in the art, depth profiling chemical characterization can be achieved.

[00358] For example, under static conditions (for example a ToF-SIMS IV (IonToF, Munster)) using a 25Kv Bi⁺⁺ primary ion source maintained below 10¹² ions per cm² is used.. Where necessary a low energy electron flood gun (0.6 nA DC) is used to charge compensate insulating samples.

5 [00359] Cluster Secondary Ion Mass Spectrometry, may be employed for depth profiling as described Belu *et al.*, “Three-Dimensional Compositional Analysis of Drug Eluting Stent Coatings Using Cluster Secondary Ion Mass Spectroscopy” *Anal. Chem.* 80: 624-632 (2008) incorporated herein in its entirety by reference.

10 [00360] A stent as described herein is obtained. The stent is prepared for SIMS analysis by cutting it longitudinally and opening it up with tweezers. The stent is then pressed into multiple layers of iridium foil with the outer diameter facing outward.

15 [00361] TOF-SIMS experiments are performed on an Ion-TOF IV instrument equipped with both Bi and SF₅⁺ primary ion beam cluster sources. Sputter depth profiling is performed in the dual-beam mode. The analysis source is a pulsed, 25-keV bismuth cluster ion source, which bombarded the surface at an incident angle of 45° to the surface normal. The target current is maintained at ~0.3 pÅ (+10%) pulsed current with a raster size of 200 um x 200 um for all experiments. Both positive and negative secondary ions are extracted from the sample into a reflectron-type time-of-flight mass spectrometer. The secondary ions are then detected by a microchannel plate detector
20 with a post-acceleration energy of 10 kV. A low-energy electron flood gun is utilized for charge neutralization in the analysis mode.

[00362] The sputter source used is a 5-keV SF₅⁺ cluster source also operated at an incident angle of 45° to the surface normal. For thin model samples on Si, the SF₅⁺ current is maintained at ~2.7 nÅ with a 750 um x 750 um raster. For the thick samples on coupons and for the samples on stents, the current is maintained at 6nA with a 500 um x 500 um raster. All primary beam currents are measured with a Faraday cup both
25 prior to and after depth profiling.

[00363] All depth profiles are acquired in the noninterlaced mode with a 5-ms pause between sputtering and analysis. Each spectrum is averaged over a 7.37 second time
30 period. The analysis is immediately followed by 15 seconds of SF₅⁺ sputtering. For depth profiles of the surface and subsurface regions only, the sputtering time was decreased to 1 second for the 5% active agent sample and 2 seconds for both the 25% and 50% active agent samples.

[00364] Temperature-controlled depth profiles are obtained using a variable-temperature stage with Eurotherm Controls temperature controller and IPSP V3.08 software. samples are first placed into the analysis chamber at room temperature. The samples are brought to the desired temperature under ultra high-vacuum conditions and are allowed to stabilize for 1 minute prior to analysis. All depth profiling experiments are performed at -100C and 25C.

[00365] TOF-SIMS may also and/or alternatively be used as described in Belu, et al., "Chemical imaging of drug eluting coatings: Combining surface analysis and confocal Raman microscopy" J. Controlled Release 126: 111-121 (2008) (referred to as Belu-Chemical Imaging), incorporated herein in its entirety by reference. Coated stents and/or coated coupons may be prepared according to the methods described herein, and tested according to the testing methods of Belu- Chemical Imaging.

[00366] TOF-SIMS depth profiling studies may be performed on an ION-TOF instrument (e.g. Muenster, Germany). The depth profiles may be obtained on coupons and/or stents, to allow development of proper instrumental conditions. The instrument may employ a 5 KeV SF+5 source which is sputtered over a 500 micron x 500 micron area with 6nA continuous current. Initial depth profiles may be obtained using a 25 keV Ga+ analytical source with 2 pA pulsed current. Further experiments may be done using a 25 keV Bi+3 analytical source with 0.3- 0.4 pA pulsed current. The analytical source may be rastered over 200 micron x 200 microns. The depth profiles may be done in the non-interlaced mode. A low energy electron flood gun may be used for charge neutralization. All depth profiles may be done at -100C (an optimum temperature for depth profiling with SF+5). Sputter rates may be determined from thin model films of each formulation (about 200 nm) cast on Si wafers. After sputtering through the film on the substrate, the crater depth may be measured by stylus profilometry (tencor Instruments alpha-step 200 with a 10-mg stylus force, Milpitas, CA). The average sputter rates may be calculated for each formulation. The experiments may need to be performed at low temperatures (e.g. 100C) to maintain the integrity of the drug and/or polymer while eroding through them. Additionally, there may be adjustments needed to account for damage accumulation rates that occur with higher drug concentrations.

Atomic Force Microscopy (AFM)

[00367] AFM is a high resolution surface characterization technique. AFM is used in the art to provide topographical imaging, in addition when employed in Tapping Mode™ can image material and or chemical properties of the surface. Additionally cross-sectioned samples can be analyzed.

5 [00368] A stent as described herein is obtained. AFM may be alternatively be employed as described in Ranade *et al.*, “Physical characterization of controlled release of paclitaxel from the TAXUS Express2 drug-eluting stent” *J. Biomed. Mater. Res.* 71(4):625-634 (2004) incorporated herein in its entirety by reference.

10 [00369] Polymer and drug morphologies, coating composition, and cross-sectional thickness at least may be determined using atomic force microscopy (AFM) analysis. A multi-mode AFM (Digital Instruments/Veeco Metrology, Santa Barbara, CA) controlled with Nanoscope IIIa and NanoScope Extender electronics is used Tapping Mode™ AFM imaging may be used to show topography (a real-space projection of the coating surface microstructure) and phase-angle changes of the AFM
15 over the sample area to contrast differences in the materials properties. The AFM topography images can be three-dimensionally rendered to show the surface of a coated stent or cross-section.

Scanning Electron Microscopy (SEM) with Focused Ion Beam (FIB)

20 [00370] Stents as described herein, and or produced by methods described herein are visualized using SEM-FIB analysis. Alternatively, a coated coupon could be tested in this method. Focused ion beam FIB is a tool that allows precise site-specific sectioning, milling and depositing of materials. FIB can be used in conjunction with SEM, at ambient or cryo conditions, to produce in-situ sectioning followed by high-resolution imaging. FIB -SEM can produce a cross-sectional image of the polymer
25 layers on the stent. The image can be used to quantitate the thickness of the layers as well as show whether there is uniformity of the layer thickness at manufacture and at time points after stenting (or after in-vitro elution at various time points).

30 [00371] A FEI Dual Beam Strata 235 FIB/SEM system is a combination of a finely focused Ga ion beam (FIB) accelerated by 30 kV with a field emission electron beam in a scanning electron microscope instrument and is used for imaging and sectioning the stents. Both beams focus at the same point of the sample with a probe diameter less than 10nm. The FIB can also produce thinned down sections for TEM analysis.

[00372] To prevent damaging the surface of the stent with incident ions, a Pt coating is first deposited via electron beam assisted deposition and ion beam deposition prior to FIB sectioning. For FIB sectioning, the Ga ion beam is accelerated to 30 kV and the sectioning process is about 2 h in duration. Completion of the FIB sectioning allows one to observe and quantify by SEM the thickness of the polymer layers that are, for example, left on the stent as they are absorbed.

Interferometry

[00373] Interferometry may additionally and/or alternatively used to determine the thickness of the coating as noted in Belu *et al.*, “Three-Dimensional Compositional Analysis of Drug Eluting Stent Coatings Using Cluster Secondary Ion Mass Spectroscopy” *Anal. Chem.* 80: 624-632 (2008) incorporated herein in its entirety by reference may be used.

[00374] Interferometry may also and/or alternatively be used as described in Belu, *et al.*, “Chemical imaging of drug eluting coatings: Combining surface analysis and confocal Raman microscopy” *J. Controlled Release* 126: 111-121 (2008) (referred to as Belu- Chemical Imaging), incorporated herein in its entirety by reference. Coated stents and/or coated coupons may be prepared according to the methods described herein, and tested according to the testing methods of Belu- Chemical Imaging.

[00375] Interferometry may be done to test coating thickness on the coated stents using a Wyco NT1100 instrument from, for example, Veeco Instruments (Santa Barbara, CA) using a 20x objective with 2x zoom. A refractive index (RI) value of 1.4 may be used to determine the coating thicknesses. The RI value is estimated from product literature values for the RI of the particular polymer (e.g. poly lactice acid 1.35-1.45, Natureworks LLC; monomers lactic acid 1.42, glycolic acid 1.41, Sigma-Aldrich Corp.). Data may be obtained over an area of about 50 microns by 300 microns, and the average thickness may be calculated over this area. Measurements may be taken at, for example, 3-5 locations along the length of the stent (end, 1, $\frac{1}{4}$, $\frac{1}{2}$, $\frac{3}{4}$, end, for example).

Ellipsometry

[00376] Ellipsometry is sensitive measurement technique for coating analysis on a coupon. It uses polarized light to probe the dielectric properties of a sample. Through an analysis of the state of polarization of the light that is reflected from the sample the technique allows the accurate characterization of the layer thickness and uniformity.

Thickness determinations ranging from a few angstroms to tens of microns are possible for single layers or multilayer systems. See, for example, Jewell, *et al.*, “Release of Plasmid DNA from Intravascular Stents Coated with Ultrathin Mulyikayered Polyelectrolyte Films” *Biomacromolecules*. 7: 2483-2491 (2006) incorporated herein in its entirety by reference.

Example 6: Analysis of the Thickness of a Device

Scanning Electron Microscopy (SEM)

[00377] A sample coated stent described herein is obtained. Thickness of the device can be assessed using this analytical technique. The thickness of multiple struts were taken to ensure reproducibility and to characterize the coating and stent. The thickness of the coating was observed by SEM using a Hitachi S-4800 with an accelerating voltage of 800V. Various magnifications are used. SEM can provide top-down and cross-section images at various magnifications.

Nano X-Ray Computer Tomography

[00378] Another technique that may be used to view the physical structure of a device in 3-D is Nano X-Ray Computer Tomography (e.g. such as made by SkyScan).

Example 7: Determination of the Type or Composition of a Polymer Coating a Device

Nuclear Magnetic Resonance (NMR)

[00379] Composition of the polymer samples before and after elution can be determined by ¹H NMR spectrometry as described in Xu *et al.*, “Biodegradation of poly(l-lactide-co-glycolide tube stents in bile” *Polymer Degradation and Stability*. 93:811-817 (2008) incorporated herein in its entirety by reference. Compositions of polymer samples are determined for example using a 300M Bruker spectrometer with d-chloroform as solvent at room temperature.

Raman Spectroscopy

[00380] FT- Raman or confocal raman microscopy can be employed to determine composition.

[00381] For example, a sample (a coated stent) is prepared as described herein. Images are taken on the coating using Raman Spectroscopy. Alternatively, a coated coupon could be tested in this method. To test a sample using Raman microscopy and in particular confocal Raman microscopy, it is understood that to get appropriate Raman high resolution spectra sufficient acquisition time, laser power, laser wavelength, sample step size and microscope objective need to be optimized. Raman spectroscopy

and other analytical techniques such as described in Balss, *et al.*, “Quantitative spatial distribution of sirolimus and polymers in drug-eluting stents using confocal Raman microscopy” *J. of Biomedical Materials Research Part A*, 258-270 (2007), incorporated in its entirety herein by reference, and/or described in Belu *et al.*, “Three-Dimensional Compositional Analysis of Drug Eluting Stent Coatings Using Cluster Secondary Ion Mass Spectroscopy” *Anal. Chem.* 80: 624-632 (2008) incorporated herein in its entirety by reference may be used.

[00382] For example a WITec CRM 200 scanning confocal Raman microscope using a Nd:YAG laser at 532 nm is applied in the Raman imaging mode. The sample is placed upon a piezoelectrically driven table, the laser light is focused upon the sample using a 100× dry objective (numerical aperture 0.90), and the finely focused laser spot is scanned into the sample. As the laser scans the sample, over each 0.33 micron interval a Raman spectrum with high signal to noise is collected using 0.3 Seconds of integration time. Each confocal crosssectional image of the coatings displays a region 70 μm wide by 10 μm deep, and results from the gathering of 6300 spectra with a total imaging time of 32 min. Multivariate analysis using reference spectra from samples of rapamycin (amorphous and crystalline) and polymer references are used to deconvolve the spectral data sets, to provide chemical maps of the distribution.

[00383] In another test, spectral depth profiles of samples are performed with a CRM200 microscope system from WITec Instruments Corporation (Savoy, IL). The instrument is equipped with a NdYAG frequency doubled laser (532 excitation), a single monochromator (Acton) employing a 600 groove/mm grating and a thermoelectrically cooled 1024 by 128 pixel array CCD camera (Andor Technology). The microscope is equipped with appropriate collection optics that include a holographic laser bandpass rejection filter (Kaiser Optical Systems Inc.) to minimize Rayleigh scatter into the monochromator. The Raman scattered light are collected with a 50 micron optical fiber. Using the “Raman Spectral Imaging” mode of the instrument, spectral images are obtained by scanning the sample in the x, z direction with a piezo driven xyz scan stage and collecting a spectrum at every pixel. Typical integration times are 0.3s per pixel. The spectral images are 4800 total spectra corresponding to a physical scan dimension of 40 by 20 microns. For presentation of the confocal Raman data, images are generated based on unique properties of the spectra (i.e. integration of a Raman band, band height intensity, or band width). The

microscope stage is modified with a custom-built sample holder that positioned and rotated the stents around their primary axis. The x direction is defined as the direction running parallel to the length of the stent and the z direction refers to the direction penetrating through the coating from the air-coating to the coating-metal interface.

5 Typical laser power is <10mW on the sample stage. All experiments can be conducted with a plan achromat objective, 100 x $N_A = 0.9$ (Nikon).

[00384] Samples (n=5) comprising stents made of L605 and having coatings as described herein and/or produced by methods described herein can be analyzed. For each sample, three locations are selected along the stent length. The three locations
10 are located within one-third portions of the stents so that the entire length of the stent are represented in the data. The stent is then rotated 180 degrees around the circumference and an additional three locations are sampled along the length. In each case, the data is collected from the strut portion of the stent. Six random spatial locations are also profiled on coated coupon samples made of L605 and having
15 coatings as described herein and/or produced by methods described herein. The Raman spectra of each individual component present in the coatings are also collected for comparison and reference. Using the instrument software, the average spectra from the spectral image data are calculated by selecting the spectral image pixels that are exclusive to each layer. The average spectra are then exported into GRAMS/AI v.
20 7.02 software (Thermo Galactic) and the appropriate Raman bands are fit to a Voigt function. The band areas and shift positions are recorded.

[00385] The pure component spectrum for each component of the coating (e.g. drug, polymer) are also collected at 532 and 785 nm excitation. The 785 nm excitation spectra are collected with a confocal Raman microscope (WITec Instruments Corp.
25 Savoy, IL) equipped with a 785 nm diode laser, appropriate collection optics, and a back-illuminated thermoelectrically cooled 1024 x 128 pixel array CCD camera optimized for visible and infrared wavelengths (Andor Technology).

[00386] Raman Spectroscopy may also and/or alternatively be used as described in Belu, et al., "Chemical imaging of drug eluting coatings: Combining surface analysis and confocal Raman microscopy" J. Controlled Release 126: 111-121 (2008) (referred
30 to as Belu- Chemical Imaging), incorporated herein in its entirety by reference. The method may be adapted to compare the results of the testing to various known polymers and drugs. Where needed, coated stents and/or coated coupons may be

prepared according to the methods described herein, and tested according to the testing methods of Belu- Chemical Imaging.

[00387] A WITec CRM 200 scanning confocal Raman microscope (Ulm, Germany) using a NiYAG laser at 532 nm may be applied in Raman imaging mode. The stent sample may be placed upon a piezoelectrically driven table, the laser light focused on the stent coating using a 100x dry objective (Nikon, numerical aperture 0.90), and the finely focused laser spot scanned into the coating. As the laser scans the sample, over each 0.33 micron interval, for example, a Raman spectrum with high signal to noise may be collected using 0.3 s of integration time. Each confocal cross-sectional image of the coatings may display a region 70 micron wide by 10 micron deep, and results from the gathering of 6300 spectra with total imaging time of 32 min. To deconvolute the spectra and obtain separate images of drug (pharmaceutical agent) and polymer, all the spectral data (6300 spectra over the entire spectral region 500-3500 cm⁻¹) may be processed using an augmented classical least squares algorithm (Eigenvector Research, Wenatchee WA) using basis spectra obtained from samples of the drug (e.g. rapamycin amorphous and/or crystalline) and the polymer (e.g. PLGA or other polymer).

[00388] For example, small regions of the stent coating (e.g. 70x 10 microns) imaged in a cross-section perpendicular to the stent may show a dark region above the coating (air), a colored crescent shaped region (coating) and a dark region below the coating (stent). Within the coating region the images may exhibit colors related to the relative Raman signal intensities of the drug (pharmaceutical agent, e.g., or rapamycin, e.g.) and polymer (e.g. PLGA) obtained from deconvolution of the Raman spectrum measured at each image pixel. Overlapping regions may yield various shades of other colors. Color saturation values (threshold values) chosen for visual contrast may show relative changes in signal intensity.

[00389] For each stent, several areas may be measured by Raman to ensure that the trends are reproducible. Images may be taken on the coatings before elution, and/or at time points following elution. For images taken following elution, stents may be removed from the elution media and dried in a nitrogen stream. A warming step (e.g. 70C for 10 minutes) may be necessary to reduce cloudiness resulting from soaking the coating in the elution media (to reduce and/or avoid light scattering effects when testing by Raman).

Time of Flight Secondary Ion Mass Spectrometry

[00390] TOF-SIMS can be used to determine molecular species (drug and polymer) at the outer 1-2nm of sample surface when operated under static conditions. The technique can be operated in spectroscopy or imaging mode at high spatial resolution. Additionally cross-sectioned samples can be analysed. When operated under dynamic experimental conditions, known in the art, depth profiling chemical characterization can be achieved.

[00391] For example, under static conditions (for example a ToF-SIMS IV (IonToF, Munster)) using a 25Kv Bi⁺⁺ primary ion source maintained below 10¹² ions per cm² is used.. Where necessary a low energy electron flood gun (0.6 nA DC) is used to charge compensate insulating samples.

[00392] Cluster Secondary Ion Mass Spectrometry, may be employed as described Belu *et al.*, "Three-Dimensional Compositional Analysis of Drug Eluting Stent Coatings Using Cluster Secondary Ion Mass Spectroscopy" *Anal. Chem.* 80: 624-632 (2008) incorporated herein in its entirety by reference.

[00393] A stent as described herein is obtained. The stent is prepared for SIMS analysis by cutting it longitudinally and opening it up with tweezers. The stent is then pressed into multiple layers of iridium foil with the outer diameter facing outward.

[00394] TOF-SIMS experiments are performed on an Ion-TOF IV instrument equipped with both Bi and SF5+ primary ion beam cluster sources. Sputter depth profiling is performed in the dual-beam mode. The analysis source is a pulsed, 25-keV bismuth cluster ion source, which bombarded the surface at an incident angle of 45° to the surface normal. The target current is maintained at ~0.3 pÅ (+10%) pulsed current with a raster size of 200 um x 200 um for all experiments. Both positive and negative secondary ions are extracted from the sample into a reflectron-type time-of-flight mass spectrometer. The secondary ions are then detected by a microchannel plate detector with a post-acceleration energy of 10 kV. A low-energy electron flood gun is utilized for charge neutralization in the analysis mode.

[00395] The sputter source used is a 5-keV SF5+ cluster source also operated at an incident angle of 45° to the surface normal. For thin model samples on Si, the SF5+ current is maintained at ~2.7 nÅ with a 750 um x 750 um raster. For the thick samples on coupons and for the samples on stents, the current is maintained at 6nA with a 500

um x 500 um raster. All primary beam currents are measured with a Faraday cup both prior to and after depth profiling.

5 [00396] All depth profiles are acquired in the noninterlaced mode with a 5-ms pause between sputtering and analysis. Each spectrum is averaged over a 7.37 second time period. The analysis is immediately followed by 15 seconds of SF₅⁺ sputtering. For depth profiles of the surface and subsurface regions only, the sputtering time was decreased to 1 second for the 5% active agent sample and 2 seconds for both the 25% and 50% active agent samples.

10 [00397] Temperature-controlled depth profiles are obtained using a variable-temperature stage with Eurotherm Controls temperature controller and IPSP V3.08 software. samples are first placed into the analysis chamber at room temperature. The samples are brought to the desired temperature under ultra high-vacuum conditions and are allowed to stabilize for 1 minute prior to analysis. All depth profiling experiments are performed at -100C and 25C.

15 [00398] TOF-SIMS may also and/or alternatively be used as described in Belu, et al., "Chemical imaging of drug eluting coatings: Combining surface analysis and confocal Rama microscopy" J. Controlled Release 126: 111-121 (2008) (referred to as Belu-Chemical Imaging), incorporated herein in its entirety by reference. Coated stents and/or coated coupons may be prepared according to the methods described herein, and tested according to the testing methods of Belu- Chemical Imaging.

20 [00399] TOF-SIMS depth profiling studies may be performed on an ION-TOF instrument (e.g. Muenster, Germany). The depth profiles may be obtained on coupons and/or stents, to allow development of proper instrumental conditions. The instrument may employ a 5 KeV SF₅⁺ source which is sputtered over a 500 micron x 500 micron area with 6nA continuous current. Initial depth profiles may be obtained using a 25 keV Ga⁺ analytical source with 2 pA pulsed current. Further experiments may be done using a 25 keV Bi³⁺ analytical source with 0.3- 0.4 pA pulsed current. The analytical source may be rastered over 200 micron x 200 microns. The depth profiles may be done in the non-interlaced mode. A low energy electron flood gun may be used for charge neutralization. All depth profiles may be done at -100C (an optimum temperature for depth profiling with SF₅⁺). Sputter rates may be determined from thin model films of each formulation (about 200 nm) cast on Si wafers. After sputtering through the film on the substrate, the crater depth may be measured by

25

30

stylus profilometry (tencor Instruments alpha-step 200 with a 10-mg stylus force, Milpitas, CA). The average sputter rates may be calculated for each formulation. The experiments may need to be performed at low temperatures (e.g. 100C) to maintain the integrity of the drug and/or polymer while eroding through them. Additionally, there may be adjustments needed to account for damage accumulation rates that occur with higher drug concentrations.

Atomic Force Microscopy (AFM)

[00400] AFM is a high resolution surface characterization technique. AFM is used in the art to provide topographical imaging, in addition when employed in Tapping Mode™ can image material and or chemical properties of the surface. Additionally cross-sectioned samples can be analyzed. Coating composition may be determined using Tapping Mode™ atomic force microscopy (AFM) analysis. Other modes of operation are well known and can be employed here by those skilled in the art.

[00401] A stent as described herein is obtained. AFM may be employed as described in Ranade *et al.*, “Physical characterization of controlled release of paclitaxel from the TAXUS Express2 drug-eluting stent” *J. Biomed. Mater. Res.* 71(4):625-634 (2004) incorporated herein in its entirety by reference.

[00402] Polymer and drug morphologies, coating composition, at least may be determined using atomic force microscopy (AFM) analysis. A multi-mode AFM (Digital Instruments/Veeco Metrology, Santa Barbara, CA) controlled with Nanoscope IIIa and NanoScope Extender electronics is used. TappingMode™ AFM imaging may be used to show topography (a real-space projection of the coating surface microstructure) and phase-angle changes of the AFM over the sample area to contrast differences in the materials properties.

Infrared (IR) Spectroscopy for In-Vitro Testing

[00403] Infrared (IR) Spectroscopy using FTIR, ATR-IR or micro ATR-IR can be used to identify polymer composition by comparison to standard polymer reference spectra.

Example 8: Determination of the Bioabsorbability of a Device

[00404] In some embodiments of the device the substrate coated itself is made of a bioabsorbable material, such as the bioabsorbable polymers presented herein, or another bioabsorbable material such as magnesium and, thus, the entire device is bioabsorbable. Techniques presented with respect to showing Bioabsorbability of a polymer coating may be used to additionally and/or alternatively show the

bioabsorbability of a device, for example, by GPC In-Vivo testing, HPLC In-Vivo Testing, GPC In-Vitro testing, HPLC In-Vitro Testing, SEM-FIB Testing, Raman Spectroscopy, SEM, and XPS as described herein with variations and adjustments which would be obvious to those skilled in the art. Another technique to view the physical structure of a device in 3-D is Nano X-Ray Computer Tomography (e.g. such as made by SkyScan), which could be used in an elution test and/or bioabsorbability test, as described herein to show the physical structure of the coating remaining on stents at each time point, as compared to a scan prior to elution/ bioabsorbtion.

Example 9: Determination of Secondary Structures Presence of a Biological Agent

Raman Spectroscopy

[00405] FT- Raman or confocal raman microscopy can be employed to determine secondary structure of a biological Agent. For example fitting of the Amide I, II, or III regions of the Raman spectrum can elucidate secondary structures (e.g. alpha-helices, beta-sheets). See, for example, Iconomidou, *et al.*, "Secondary Structure of Chorion Proteins of the Teleostean Fish Dentex dentex by ATR FR-IR and FT-Raman Spectroscopy" *J. of Structural Biology*, 132, 112-122 (2000); Griebenow, *et al.*, "On Protein Denaturation in Aqueous-Organic Mixtures but Not in Pure Organic Solvents" *J. Am. Chem. Soc.*, Vol 118, No. 47, 11695-11700 (1996).

Infrared (IR) Spectroscopy for In-Vitro Testing

[00406] Infrared spectroscopy, for example FTIR, ATR-IR and micro ATR-IR can be employed to determine secondary structure of a biological Agent. For example fitting of the Amide I, II, of III regions of the infrared spectrum can elucidate secondary structures (e.g. alpha-helices, beta-sheets).

Example 10: Determination of the Microstructure of a Coating on a Medical Device

Atomic Force Microscopy (AFM)

[00407] AFM is a high resolution surface characterization technique. AFM is used in the art to provide topographical imaging, in addition when employed in Tapping Mode™ can image material and or chemical properties of the surface. Additionally cross-sectioned samples can be analyzed. The technique can be used under ambient, solution, humidified or temperature controlled conditions. Other modes of operation are well known and can be readily employed here by those skilled in the art.

[00408] A stent as described herein is obtained. AFM is used to determine the microstructure of the coating. A stent as described herein is obtained. AFM may be

employed as described in Ranade *et al.*, "Physical characterization of controlled release of paclitaxel from the TAXUS Express2 drug-eluting stent" *J. Biomed. Mater. Res.* 71(4):625-634 (2004) incorporated herein in its entirety by reference.

[00409] For example, polymer and drug morphologies, coating composition, and physical structure may be determined using atomic force microscopy (AFM) analysis. A multi-mode AFM (Digital Instruments/Veeco Metrology, Santa Barbara, CA) controlled with Nanoscope IIIa and NanoScope Extender electronics is used. Samples are examined in the dry state using AFM before elution of the drug (e.g. rapamycin). Samples are also examined at select time points through a elution period (e.g. 48 hours) by using an AFM probe-tip and flow-through stage built to permit analysis of wet samples. The wet samples are examined in the presence of the same elution medium used for in-vitro kinetic drug release analysis (e.g. PBS-Tween20, or 10 mM Tris, 0.4 wt.% SDS, pH 7.4). Saturation of the solution is prevented by frequent exchanges of the release medium with several volumes of fresh medium.

TappingMode™ AFM imaging may be used to show topography (a real-space projection of the coating surface microstructure) and phase-angle changes of the AFM over the sample area to contrast differences in the materials properties. The AFM topography images can be three-dimensionally rendered to show the surface of a coated stent, which can show holes or voids of the coating which may occur as the polymer is absorbed and the drug is released from the polymer over time, for example.

Nano X-Ray Computer Tomography

[00410] Another technique that may be used to view the physical structure of a device in 3-D is Nano X-Ray Computer Tomography (e.g. such as made by SkyScan), which could be used in an elution test and/or bioabsorbability test, as described herein to show the physical structure of the coating remaining on stents at each time point, as compared to a scan prior to elution/ bioabsorbtion.

Example 11: Determination of an Elution Profile

In vitro

[00411] **Example 11a:** In one method, a stent described herein is obtained. The elution profile is determined as follows: stents are placed in 16mL test tubes and 15 mL of 10mM PBS (pH 7.4) is pipetted on top. The tubes are capped and incubated at 37C with end-over-end rotation at 8 rpm. Solutions are then collected at the designated time points (e.g. 1d, 7d, 14d, 21d, and 28d) (e.g. 1 week, 2 weeks, and 10 weeks) and

replenished with fresh 1.5 ml solutions at each time point to prevent saturation. One mL of DCM is added to the collected sample of buffer and the tubes are capped and shaken for one minute and then centrifuged at 200 x G for 2 minutes. The supernatant is discarded and the DCM phase is evaporated to dryness under gentle heat (40°C) and nitrogen gas. The dried DCM is reconstituted in 1 mL of 60:40 acetonitrile:water (v/v) and analyzed by HPLC. HPLC analysis is performed using Waters HPLC system (mobile phase 58:37:5 acetonitrile:water:methanol 1 mL/min, 20uL injection, C18 Novapak Waters column with detection at 232 nm).

[00412] Example 11b: In another method, the in vitro pharmaceutical agent elution profile is determined by a procedure comprising contacting the device with an elution media comprising ethanol (5%) wherein the pH of the media is about 7.4 and wherein the device is contacted with the elution media at a temperature of about 37°C. The elution media containing the device is optionally agitating the elution media during the contacting step. The device is removed (and/or the elution media is removed) at least at designated time points (e.g. 1h, 3h, 5h, 7h, 1d or 24 hrs, and daily up to 28d) (e.g. 1 week, 2 weeks, and 10 weeks). The elution media is then assayed using a UV-Vis for determination of the pharmaceutical agent content. The elution media is replaced at each time point with fresh elution media to avoid saturation of the elution media. Calibration standards containing known amounts of drug were also held in elution media for the same durations as the samples and used at each time point to determine the amount of drug eluted at that time (in absolute amount and as a cumulative amount eluted).

[00413] In one test, devices were coated tested using this method. In these experiments two different polymers were employed: Polymer A: - 50:50 PLGA-Ester End Group, MW~19kD, degradation rate ~70 days; Polymer B: - 50:50 PLGA-Carboxylate End Group, MW~10kD, degradation rate ~28 days. Metal stents were coated as follows: AS1: (n=6) Polymer A/Rapamycin/Polymer A/Rapamycin/Polymer A; AS2: (n=6) Polymer A/Rapamycin/Polymer A/Rapamycin/Polymer B; AS1 (213): (n=6) Polymer B/Rapamycin/Polymer B/Rapamycin/Polymer B; AS1b: (n=6) Polymer A/Rapamycin/Polymer A/Rapamycin/Polymer A; AS2b: (n=6) Polymer A/Rapamycin/Polymer A/Rapamycin/Polymer B. The in vitro pharmaceutical agent elution profile was determined by contacting each device with an elution media comprising ethanol (5%) wherein the pH of the media is about 7.4 and wherein the

device was contacted with the elution media at a temperature of about 37°C. The elution media was removed from device contact at least at 1h, 3h, 5h, 7h, 1d, and at additional time points up to 70 days (See Figures 5-8). The elution media was then assayed using a UV-Vis for determination of the pharmaceutical agent content (in absolute amount and cumulative amount eluted). The elution media was replaced at each time point with fresh elution media to avoid saturation of the elution media. Calibration standards containing known amounts of drug were also held in elution media for the same durations as the samples and assayed by UV-Vis at each time point to determine the amount of drug eluted at that time (in absolute amount and as a cumulative amount eluted), compared to a blank comprising Spectroscopic grade ethanol. Elution profiles as shown in Figures 5-8, showing the average amount of rapamycin eluted at each time point (average of all stents tested) in micrograms. Table 2 shows for each set of stents (n=6) in each group (AS1, AS2, AS(213), AS1b, AS2b), the average amount of rapamycin in ug loaded on the stents, the average amount of polymer in ug loaded on the stents, and the total amount of rapamycin and polymer in ug loaded on the stents.

Table 2

Stent Coating	Ave. Rapa, ug	Ave. Poly, ug	Ave. Total Mass, ug
AS1	175	603	778
AS2	153	717	870
AS1(213)	224	737	961
AS1b	171	322	493
AS2b	167	380	547

[00414] Figure 5: Rapamycin Elution Profile of coated stents (PLGA/Rapamycin coatings) where the elution profile was determined by a static elution media of 5% EtOH/water, pH 7.4, 37°C via UV-Vis test method as described in Example 11b of coated stents described therein.

[00415] Figure 6: Rapamycin Elution Profile of coated stents (PLGA/Rapamycin coatings) where the elution profile was determined by static elution media of 5%

EtOH/water, pH 7.4, 37°C via a UV-Vis test method as described in Example 11b of coated stents described therein. Figure 6 depicts AS1 and AS2 as having statistically different elution profiles; AS2 and AS2b have stastically different profiles; AS1 and AS1b are not statistically different; and AS2 and AS1(213) begin to converge at 35 days. Figure 6 suggests that the coating thickness does not affect elution rates form 3095 polymer, but does affect elution rates from the 213 polymer.

5
10
[00416] Figure 7: Rapamycin Elution Rates of coated stents (PLGA/Rapamycin coatings) where the static elution profile was compared with agitated elution profile by an elution media of 5% EtOH/water, pH 7.4, 37°C via a UV-Vis test method a UV-Vis test method as described in Example 11b of coated stents described therein. Figure 7 depicts that agitation in elution media increases the rate of elution for AS2 stents, but is not statistically significantly different for AS1 stents. The profiles are based on two stent samples.

15
20
[00417] Figure 8 Rapamycin Elution Profile of coated stents (PLGA/Rapamycin coatings) where the elution profile by 5% EtOH/water, pH 7.4, 37°C elution buffer was compare with the elution profile using phosphate buffer saline pH 7.4, 37°C; both profiles were determined by a UV-Vis test method as described in Example 11b of coated stents described therein. Figure 8 depicts that agitating the stent in elution media increases the elution rate in phosphate buffered saline, but the error is much greater.

25
30
[00418] **Example 11c:** In another method, the in vitro pharmaceutical agent elution profile is determined by a procedure comprising contacting the device with an elution media comprising ethanol (20%) and phosphate buffered saline (80%) wherein the pH of the media is about 7.4 and wherein the device is contacted with the elution media at a temperature of about 37°C. The elution media containing the device is optionally agitating the elution media during the contacting step. The device is removed (and/or the elution media is removed) at least at designated time points (e.g. 1h, 3h, 5h, 7h, 1d, and daily up to 28d) (e.g. 1 week, 2 weeks, and 10 weeks). The elution media is replaced periodically (at least at each time point, and/or daily between later time points) to prevent saturation; the collected media are pooled together for each time point. The elution media is then assayed for determination of the pharmaceutical agent content using HPLC. The elution media is replaced at each time point with fresh elution media to avoid saturation of the elution media. Calibration standards

containing known amounts of drug are also held in elution media for the same durations as the samples and used at each time point to determine the amount of drug eluted at that time (in absolute amount and as a cumulative amount eluted). Where the elution method changes the drug over time, resulting in multiple peaks present for the drug when tested, the use of these calibration standards will also show this change, and allows for adding all the peaks to give the amount of drug eluted at that time period (in absolute amount and as a cumulative amount eluted).

[00419] In one test, devices (n=9, laminate coated stents) as described herein were coated and tested using this method. In these experiments a single polymer was employed: Polymer A: 50:50 PLGA-Ester End Group, MW~19kD. The metal (stainless steel) stents were coated as follows: Polymer A/Rapamycin/Polymer A/Rapamycin/Polymer A, and the average amount of rapamycin on each stent was 162 ug (stdev 27ug). The coated stents were contacted with an elution media (5.00 mL) comprising ethanol (20%) and phosphate buffered saline wherein the pH of the media is about 7.4 (adjusted with potassium carbonate solution – 1g/100mL distilled water) and wherein the device is contacted with the elution media at a temperature of about 37°C+/- 0.2°C. The elution media containing the device was agitated in the elution media during the contacting step. The elution media was removed at least at time points of 1h, 3h, 5h, 7h, 1d, and daily up to 28d. The elution media was assayed for determination of the pharmaceutical agent (rapamycin) content using HPLC. The elution media was replaced at each time point with fresh elution media to avoid saturation of the elution media. Calibration standards containing known amounts of drug were also held in elution media for the same durations as the samples and assayed at each time point to determine the amount of drug eluted at that time (in absolute amount and as a cumulative amount eluted). The multiple peaks present for the rapamycin (also present in the calibration standards) were added to give the amount of drug eluted at that time period (in absolute amount and as a cumulative amount eluted). HPLC analysis is performed using Waters HPLC system, set up and run on each sample as provided in the Table 3 below using an injection volume of 100uL.

Table 3

Time point (minutes)	% Acetonitrile	% Ammonium Acetate (0.5%), pH 7.4	Flow Rate (mL/min)
----------------------	----------------	-----------------------------------	--------------------

0.00	10	90	1.2
1.00	10	90	1.2
12.5	95	5	1.2
13.5	100	0	1.2
14.0	100	0	3
16.0	100	0	3
17.0	10	90	2
20.0	10	90	0

[00420] Figure 9 elution profiles resulted, showing the average cumulative amount of rapamycin eluted at each time point (average of n=9 stents tested) in micrograms. Figure 9 depicts Rapamycin Elution Profile of coated stents (PLGA/Rapamycin coatings) where the elution profile was determined by a 20% EtOH/phosphate buffered saline, pH 7.4, 37°C elution buffer and a HPLC test method as described in Example 11c described therein, wherein the elution time (x-axis) is expressed linearly. Figure 10 also expresses the same elution profile, graphed on a logarithmic scale (x-axis is log(time)). Figure 10 depicts Rapamycin Elution Profile of coated stents (PLGA/Rapamycin coatings) where the elution profile was determined by a 20% EtOH/phosphate buffered saline, pH 7.4, 37°C elution buffer and a HPLC test method as described in Example 11c of described therein, wherein the elution time (x-axis) is expressed in logarithmic scale (i.e., log(time)).

[00421] **Example 11d:** To obtain an accelerated *in-vitro* elution profile, an accelerated elution buffer comprising 18% v/v of a stock solution of 0.067 mol/L KH₂PO₄ and 82% v/v of a stock solution of 0.067 mol/L Na₂HPO₄ with a pH of 7.4 is used. Stents described herein are expanded and then placed in 1.5 ml solution of this accelerated elution in a 70°C bath with rotation at 70 rpm. The solutions are then collected at the following time points: 0 min., 15 min., 30 min., 1 hr, 2 hr, 4 hr, 6 hr, 8 hr, 12 hr, 16 hr, 20 hr, 24 hr, 30 hr, 36 hr and 48 hr. Fresh accelerated elution buffer are added periodically at least at each time point to replace the incubated buffers that are collected and saved in order to prevent saturation. For time points where multiple elution media are used (refreshed between time points), the multiple collected solutions are pooled together for liquid extraction by dichloromethane.

Dichloromethane extraction and HPLC analysis is performed in the manner described previously.

[00422] **Example 11e:** In another method, the in vitro pharmaceutical agent elution profile is determined by a procedure comprising contacting the device with an elution media comprising 1:1 spectroscopic grade ethanol/ phosphate buffer saline wherein the pH of the media is about 7.4 and wherein the device is contacted with the elution media at a temperature of about 37°C. The elution media containing the device is optionally agitating the elution media during the contacting step. The device is removed (and/or the elution media is removed) at least at designated time points, e.g. 1h (day 0), 24 hrs (day 1.0), and optionally daily up to 28d, or other time points, as desired. The elution media is then assayed using a UV-Vis at 278 nm by a diode array spectrometer or determination of the pharmaceutical agent content. The elution media is replaced at each time point with fresh elution media to avoid saturation of the elution media. Calibration standards containing known amounts of drug were also held in elution media for the same durations as the samples and used at each time point to determine the amount of drug eluted at that time (in absolute amount and as a cumulative amount eluted).

[00423] This test method was used to test stents coated as described in Examples 26, 27, and 28, results for which are depicted in Figures 24, 25, and 26, respectively.

20 *In vivo*

[00424] **Example 11f:** Rabbit in vivo models as described above are euthanized at multiple time points. Stents are explanted from the rabbits. The explanted stents are placed in 16mL test tubes and 15 mL of 10mM PBS (pH 7.4) is pipette on top. One mL of DCM is added to the buffer and the tubes are capped and shaken for one minute and then centrifuged at 200 x G for 2 minutes. The supernatant is discarded and the DCM phase is evaporated to dryness under gentle heat (40°C) and nitrogen gas. The dried DCM is reconstituted in 1 mL of 60:40 acetonitrile:water (v/v) and analyzed by HPLC. HPLC analysis is performed using Waters HPLC system (mobile phase 58:37:5 acetonitrile:water:methanol 1 mL/min, 20uL injection, C18 Novapak Waters column with detection at 232 nm).

Example 12: Determination of the Conformability (Conformality) of a Device Coating

[00425] The ability to uniformly coat arterial stents with controlled composition and thickness using electrostatic capture in a rapid expansion of supercritical solution (RESS) experimental series has been demonstrated.

Scanning Electron Microscopy (SEM)

5 [00426] Stents are observed by SEM using a Hitachi S-4800 with an accelerating voltage of 800V. Various magnifications are used to evaluate the integrity, especially at high strain regions. SEM can provide top-down and cross-section images at various magnifications. Coating uniformity and thickness can also be assessed using this analytical technique.

10 [00427] Pre- and post-expansions stents are observed by SEM using a Hitachi S-4800 with an accelerating voltage of 800V. Various magnifications are used to evaluate the integrity of the layers, especially at high strain regions.

Scanning Electron Microscopy (SEM) with Focused Ion Beam (FIB)

15 [00428] Stents as described herein, and/or produced by methods described herein, are visualized using SEM-FIB analysis. Alternatively, a coated coupon could be tested in this method. Focused ion beam FIB is a tool that allows precise site-specific sectioning, milling and depositing of materials. FIB can be used in conjunction with SEM, at ambient or cryo conditions, to produce in-situ sectioning followed by high-resolution imaging. Cross-sectional FIB images may be acquired, for example, at
20 7000x and/or at 20000x magnification. An even coating of consistent thickness is visible.

Optical Microscopy

[00429] An Optical microscope may be used to create and inspect the stents and to empirically survey the coating of the substrate (e.g. coating uniformity).
25 Nanoparticles of the drug and/or the polymer can be seen on the surfaces of the substrate using this analytical method. Following sintering, the coatings can be seen using this method to view the coating conformality and for evidence of crystallinity of the drug.

Example 13: Determination of the Total Content of the Active Agent

[00430] Determination of the total content of the active agent in a coated stent may be tested using techniques described herein as well as other techniques obvious to one of skill in the art, for example using GPC and HPLC techniques to extract the drug from the coated stent and determine the total content of drug in the sample.

[00431] UV-VIS can be used to quantitatively determine the mass of rapamycin coated onto the stents. A UV-Vis spectrum of Rapamycin can be shown and a Rapamycin calibration curve can be obtained, (e.g. $\lambda @ 277\text{nm}$ in ethanol). Rapamycin is then dissolved from the coated stent in ethanol, and the drug concentration and mass calculated.

[00432] In one test, the total amount of rapamycin present in units of micrograms per stent is determined by reverse phase high performance liquid chromatography with UV detection (RP-HPLC-UV). The analysis is performed with modifications of literature-based HPLC methods for rapamycin that would be obvious to a person of skill in the art. The average drug content of samples (n=10) from devices comprising stents and coatings as described herein, and/or methods described herein are tested.

Example 14: Determination of the Extent of Aggregation of an Active AgentRaman Spectroscopy

[00433] Confocal Raman microscopy can be used to characterize the drug aggregation by mapping in the x-y or x-z direction. Additionally cross-sectioned samples can be analysed. Raman spectroscopy and other analytical techniques such as described in Balss, *et al.*, "Quantitative spatial distribution of sirolimus and polymers in drug-eluting stents using confocal Raman microscopy" *J. of Biomedical Materials Research Part A*, 258-270 (2007), incorporated in its entirety herein by reference, and/or described in Belu *et al.*, "Three-Dimensional Compositional Analysis of Drug Eluting Stent Coatings Using Cluster Secondary Ion Mass Spectroscopy" *Anal. Chem.* 80: 624-632 (2008) incorporated herein in its entirety by reference may be used.

[00434] A sample (a coated stent) is prepared as described herein. Images are taken on the coating using Raman Spectroscopy. Alternatively, a coated coupon could be tested in this method. A WITec CRM 200 scanning confocal Raman microscope using a NiYAG laser at 532 nm is applied in the Raman imaging mode. The sample is placed upon a piezoelectrically driven table, the laser light is focused upon the sample using a 100 \times dry objective (numerical aperture 0.90), and the finely focused laser spot is

scanned into the sample. As the laser scans the sample, over each 0.33 micron interval a Raman spectrum with high signal to noise is collected using 0.3 Seconds of integration time. Each confocal crosssectional image of the coatings displays a region 70 μm wide by 10 μm deep, and results from the gathering of 6300 spectra with a total imaging time of 32 min. To deconvolute the spectra and obtain separate images of the active agent and the polymer, all the spectral data (6300 spectra over the entire spectral region 500–3500 cm^{-1}) are processed using an augmented classical least squares algorithm (Eigenvector Research, Wenatchee WA) using basis spectra obtained from samples of rapamycin (amorphous and crystalline) and polymer. For each sample, several areas are measured by Raman to ensure that results are reproducible, and to show layering of drug and polymer through the coating. Confocal Raman Spectroscopy can profile down micron by micron, can show the composition of the coating through the thickness of the coating.

[00435] Raman Spectroscopy may also and/or alternatively be used as described in Belu, et al., “Chemical imaging of drug eluting coatings: Combining surface analysis and confocal Raman microscopy” J. Controlled Release 126: 111-121 (2008) (referred to as Belu- Chemical Imaging), incorporated herein in its entirety by reference. Coated stents and/or coated coupons may be prepared according to the methods described herein, and tested according to the testing methods of Belu- Chemical Imaging.

[00436] A WITec CRM 200 scanning confocal Raman microscope (Ulm, Germany) using a NiYAG laser at 532 nm may be applied in Raman imaging mode. The stent sample may be placed upon a piezoelectrically driven table, the laser light focused on the stent coating using a 100x dry objective (Nikon, numerical aperture 0.90), and the finely focused laser spot scanned into the coating. As the laser scans the sample, over each 0.33 micron interval, for example, a Raman spectrum with high signal to noise may be collected using 0.3 s of integration time. Each confocal cross-sectional image of the coatings may display a region 70 micron wide by 10 micron deep, and results from the gathering of 6300 spectra with total imaging time of 32 min. To deconvolute the spectra and obtain separate images of drug (pharmaceutical agent) and polymer, all the spectral data (6300 spectra over the entire spectral region 500-3500 cm^{-1}) may be processed using an augmented classical least squares algorithm (Eigenvector Research, Wenatchee WA) using basis spectra obtained from samples of

the drug (e.g. rapamycin amorphous and/or crystalline) and the polymer (e.g. PLGA or other polymer).

5 [00437] For example, small regions of the stent coating (e.g. 70x 10 microns) imaged in a cross-section perpendicular to the stent may show a dark region above the coating (air), a colored crescent shaped region (coating) and a dark region below the coating (stent). Within the coating region the images may exhibit colors related to the relative Raman signal intensities of the drug (pharmaceutical agent, e.g., or rapamycin, e.g.) and polymer (e.g. PLGA) obtained from deconvolution of the Raman spectrum measured at each image pixel. Overlapping regions may yield various shades of
10 other colors. Color saturation values (threshold values) chosen for visual contrast may show relative changes in signal intensity.

[00438] For each stent, several areas may be measured by Raman to ensure that the trends are reproducible. Images may be taken on the coatings before elution, and/or at time points following elution. For images taken following elution, stents may be
15 removed from the elution media and dried in a nitrogen stream. A warming step (e.g. 70C for 10 minutes) may be necessary to reduce cloudiness resulting from soaking the coating in the elution media (to reduce and/or avoid light scattering effects when testing by Raman).

Time of Flight Secondary Ion Mass Spectrometry

20 [00439] TOF-SIMS can be used to determine drug aggregation at the outer 1-2nm of sample surface when operated under static conditions. The technique can be operated in spectroscopy or imaging mode at high spatial resolution. Additionally cross-sectioned samples can be analysed. When operated under dynamic experimental conditions, known in the art, depth profiling chemical characterization can be
25 achieved.

[00440] For example, under static conditions (for example a ToF-SIMS IV (IonToF, Munster)) using a 25Kv Bi⁺⁺ primary ion source maintained below 10¹² ions per cm² is used.. Where necessary a low energy electron flood gun (0.6 nA DC) is used to charge compensate insulating samples.

30 [00441] Cluster Secondary Ion Mass Spectrometry, may be employed as described in Belu *et al.*, "Three-Dimensional Compositional Analysis of Drug Eluting Stent Coatings Using Cluster Secondary Ion Mass Spectroscopy" *Anal. Chem.* 80: 624-632 (2008) incorporated herein in its entirety by reference.

[00442] A stent as described herein is obtained. The stent is prepared for SIMS analysis by cutting it longitudinally and opening it up with tweezers. The stent is then pressed into multiple layers of iridium foil with the outer diameter facing outward.

[00443] For example TOF-SIMS experiments are performed on an Ion-TOF IV instrument equipped with both Bi and SF5+ primary ion beam cluster sources. Sputter depth profiling is performed in the dual-beam mode. The analysis source is a pulsed, 25-keV bismuth cluster ion source, which bombarded the surface at an incident angle of 45° to the surface normal. The target current is maintained at ~0.3 pÅ (+10%) pulsed current with a raster size of 200 um x 200 um for all experiments. Both positive and negative secondary ions are extracted from the sample into a reflectron-type time-of-flight mass spectrometer. The secondary ions are then detected by a microchannel plate detector with a post-acceleration energy of 10 kV. A low-energy electron flood gun is utilized for charge neutralization in the analysis mode.

[00444] The sputter source used is a 5-keV SF5+ cluster source also operated at an incident angle of 45° to the surface normal. For thin model samples on Si, the SF5+ current is maintained at ~2.7 nÅ with a 750 um x 750 um raster. For the thick samples on coupons and for the samples on stents, the current is maintained at 6nA with a 500 um x 500 um raster. All primary beam currents are measured with a Faraday cup both prior to and after depth profiling.

[00445] All depth profiles are acquired in the noninterlaced mode with a 5-ms pause between sputtering and analysis. Each spectrum is averaged over a 7.37 second time period. The analysis is immediately followed by 15 seconds of SF5+ sputtering. For depth profiles of the surface and subsurface regions only, the sputtering time was decreased to 1 second for the 5% active agent sample and 2 seconds for both the 25% and 50% active agent samples.

[00446] Temperature-controlled depth profiles are obtained using a variable-temperature stage with Eurotherm Controls temperature controller and IPSEG V3.08 software. samples are first placed into the analysis chamber at room temperature. The samples are brought to the desired temperature under ultra high-vacuum conditions and are allowed to stabilize for 1 minute prior to analysis. All depth profiling experiments are performed at -100C and 25C.

[00447] TOF-SIMS may also and/or alternatively be used as described in Belu, et al., "Chemical imaging of drug eluting coatings: Combining surface analysis and confocal

Rama microscopy” J. Controlled Release 126: 111-121 (2008) (referred to as Belu-Chemical Imaging), incorporated herein in its entirety by reference. Coated stents and/or coated coupons may be prepared according to the methods described herein, and tested according to the testing methods of Belu- Chemical Imaging.

5 [00448] TOF-SIMS depth profiling studies may be performed on an ION-TOF instrument (e.g. Muenster, Germany). The depth profiles may be obtained on coupons and/or stents, to allow development of proper instrumental conditions. The instrument may employ a 5 KeV SF+5 source which is sputtered over a 500 micron x 500 micron area with 6nA continuous current. Initial depth profiles may be obtained using a 25
10 keV Ga+ analytical source with 2 pA pulsed current. Further experiments may be done using a 25 keV Bi+3 analytical source with 0.3- 0.4 pA pulsed current. The analytical source may be rastered over 200 micron x 200 microns. The depth profiles may be done in the non-interlaced mode. A low energy electron flood gun may be used for charge neutralization. All depth profiles may be done at -100C (an optimum
15 temperature for depth profiling with SF+5). Sputter rates may be determined from thin model films of each formulation (about 200 nm) cast on Si wafers. After sputtering through the film on the substrate, the crater depth may be measured by stylus profilometry (tencor Instruments alpha-step 200 with a 10-mg stylus force, Milpitas, CA). The average sputter rates may be calculated for each formulation. The
20 experiments may need to be performed at low temperatures (e.g. 100C) to maintain the integrity of the drug and/or polymer while eroding through them. Additionally, there may be adjustments needed to account for damage accumulation rates that occur with higher drug concentrations.

Atomic Force Microscopy (AFM)

25 [00449] AFM is a high resolution surface characterization technique. AFM is used in the art to provide topographical imaging, in addition when employed in Tapping Mode™ can image material and or chemical properties for example imaging drug in an aggregated state. Additionally cross-sectioned samples can be analyzed.

[00450] A stent as described herein is obtained. AFM may be employed as described
30 in Ranade *et al.*, “Physical characterization of controlled release of paclitaxel from the TAXUS Express2 drug-eluting stent” *J. Biomed. Mater. Res.* 71(4):625-634 (2004) incorporated herein in its entirety by reference.

[00451] Polymer and drug morphologies, coating composition, at least may be determined using atomic force microscopy (AFM) analysis. A multi-mode AFM (Digital Instruments/Veeco Metrology, Santa Barbara, CA) controlled with Nanoscope IIIa and NanoScope Extender electronics is used. TappingMode™ AFM imaging may be used to show topography (a real-space projection of the coating surface microstructure) and phase-angle changes of the AFM over the sample area to contrast differences in the materials properties.

Example 15: Determination of the Blood Concentration of an Active Agent

[00452] This assay can be used to demonstrate the relative efficacy of a therapeutic compound delivered from a device of the invention to not enter the blood stream and may be used in conjunction with a drug penetration assay (such as is described in PCT/US2006/010700, incorporated in its entirety herein by reference). At predetermined time points (e.g. 1d, 7d, 14d, 21d, and 28d, or e.g. 6hrs, 12hrs, 24hrs, 36hrs, 2d, 3d, 5d, 7d, 8d, 14d, 28d, 30d, and 60d), blood samples from the subjects that have devices that have been implanted are collected by any art-accepted method, including venipuncture. Blood concentrations of the loaded therapeutic compounds are determined using any art-accepted method of detection, including immunoassay, chromatography (including liquid/liquid extraction HPLC tandem mass spectrometric method (LC-MS/MS), and activity assays. See, for example, Ji, *et al.*, “96-Well liquid-liquid extraction liquid chromatography-tandem mass spectrometry method for the quantitative determination of ABT-578 in human blood samples” *Journal of Chromatography B*. 805:67-75 (2004) incorporated in its entirety herein by reference.

[00453] In one test, blood samples are collected by venipuncture into evacuated collection tubes containing editic acid (EDTA) (n=4). Blood concentrations of the active agent (e.g. rapamycin) are determined using a validated liquid/liquid extraction HPLC tandem pass mass spectormetric method (LC-MS/MS) (Ji *et al.*, et al., 2004). The data are averaged, and plotted with time on the x-axis and blood concetration of the drug is represented on the y-axis in ng/ml.

Example 16. Preparation of supercritical solution comprising poly(lactic-co-glycolic acid) (PLGA) in hexafluoropropane.

[00454] A view cell at room temperature (with no applied heat) is pressurized with filtered 1,1,1,2,3,3-Hexafluoropropane until it is full and the pressure reaches 4500 psi. Poly(lactic-co-glycolic acid) (PLGA) is added to the cell for a final concentration

of 2mg/ml. The polymer is stirred to dissolve for one hour. The polymer is fully dissolved when the solution is clear and there are no solids on the walls or windows of the cell.

Example 17. Dry powder rapamycin coating on an electrically charged L605 cobalt chromium metal coupon.

5 [00455] A 1cm x 2cm L605 cobalt chromium metal coupon serving as a target substrate for rapamycin coating is placed in a vessel and attached to a high voltage electrode. Alternatively, the substrate may be a stent or another biomedical device as described herein, for example. The vessel (V), of approximately 1500cm³ volume, is equipped
10 with two separate nozzles through which rapamycin or polymers could be selectively introduced into the vessel. Both nozzles are grounded. Additionally, the vessel (V) is equipped with a separate port was available for purging the vessel. Upstream of one nozzle (D) is a small pressure vessel (PV) approximately 5cm³ in volume with three
15 ports to be used as inlets and outlets. Each port is equipped with a valve which could be actuated opened or closed. One port, port (1) used as an inlet, is an addition port for the dry powdered rapamycin. Port (2), also an inlet is used to feed pressurized gas, liquid, or supercritical fluid into PV. Port (3), used as an outlet, is used to connect the pressure vessel (PV) with nozzle (D) contained in the primary vessel (V) with the target coupon.

20 [00456] Dry powdered Rapamycin obtained from LC Laboratories in a predominantly crystalline solid state, 50mg milled to an average particle size of approximately 3 microns, is loaded into (PV) through port (1) then port (1) is actuated to the closed position. The metal coupon is then charged to +7.5kV using a Glassman Series EL high-voltage power source. The drug nozzle on port has a voltage setting of -7.5kV.
25 After approximately 60-seconds, the drug is injected and the voltage is eliminated. Upon visual inspection of the coupon using an optical microscope, the entire surface area of the coupon is examined for relatively even distribution of powdered material. X-ray diffraction (XRD) is performed as described herein to confirm that the powdered material is largely crystalline in nature as deposited on the metal coupon.
30 UV-Vis and FTIR spectroscopy is performed as describe herein to confirm that the material deposited on the coupon is rapamycin.

Example 18. Polymer coating on an electrically charged L605 coupon using rapid expansion from a liquefied gas.

[00457] A coating apparatus as described in example 17 above is used in the foregoing example. In this example the second nozzle, nozzle (P), is used to feed precipitated polymer particles into vessel (V) to coat a L605 coupon. Alternatively, the substrate may be a stent or another biomedical device as described herein, for example. Nozzle (P) is equipped with a heater and controller to minimize heat loss due to the expansion of liquefied gases. Upstream of nozzle (P) is a pressure vessel, (PV2), with approximately 25-cm³ internal volume. The pressure vessel (PV2) is equipped with multiple ports to be used for inlets, outlets, thermocouples, and pressure transducers. Additionally, (PV2) is equipped with a heater and a temperature controller. Each port is connected to the appropriate valves, metering valves, pressure regulators, or plugs to ensure adequate control of material into and out of the pressure vessel (PV2). One outlet from (PV2) is connected to a metering valve through pressure rated tubing which was then connected to nozzle (P) located in vessel (V). In the experiment, 150 mg of poly(lactic-*co*-glycolic acid) (PLGA) is added to pressure vessel (PV2). 1,1,1,2,3,3-hexafluoropropane is added to the pressure vessel (PV2) through a valve and inlet. Pressure vessel (PV2) is set at room temperature with no applied heat and the pressure is 4500 psi. Nozzle (P) is heated to 150°C. A 1-cm x 2-cm L605 coupon is placed into vessel (V), attached to an electrical lead and heated via a heat block 110°C. Nozzle (P) is attached to ground. The voltage is set on the polymer spray nozzle and an emitter=pair beaker to a achieve a current greater than or equal to 0.02 mAmps using a Glassman high-voltage power source at which point the metering valve is opened between (PV2) and nozzle (P) in pressure vessel (PV). Polymer dissolved in liquefied gas and is fed at a constant pressure of 200 psig into vessel (V) maintained at atmospheric pressure through nozzle (P) at an approximate rate of 3.0 cm³/min. After approximately 5 seconds, the metering valve is closed discontinuing the polymer-solvent feed. Vessel (V) is Nitrogen gas for 30 seconds to displace the fluorocarbon. After approximately 30 seconds, the metering valve is again opened for a period of approximately 5 seconds and then closed. This cycle is repeated about 4 times. After an additional 1-minute the applied voltage to the coupon was discontinued and the coupon was removed from pressure vessel (V). Upon inspection by optical microscope, a polymer coating is examined for even distribution on all non-masked surfaces of the coupon.

Example 19. Dual coating of a metal coupon with crystalline rapamycin and poly(lactic-co-glycolic acid) (PLGA).

[00458] An apparatus described in example 17 and further described in example 18 is used in the foregoing example. In preparation for the coating experiment, 25 mg of crystalline powdered rapamycin with an average particle size of 3-microns is added to (PV) through port (1), then port (1) was closed. Next, 150 mg of poly(lactic-co-glycolic acid) (PLGA) is added to pressure vessel (PV2). 1,1,1,2,3,3-hexafluoropropane is added to the pressure vessel (PV2) through a valve and inlet. Pressure vessel (PV2) is kept at room temperature with no applied heat with the pressure inside the isolated vessel (PV2) approximately 4500 psi. Nozzle (P) is heated to 150°C. A 1-cm x 2-cm L605 coupon is added to vessel (V) and connected to a high-voltage power lead. Both nozzles (D) and (P) are grounded. To begin, the coupon is charged to +7.5kV after which port (3) connecting (PV) containing rapamycin to nozzle (D) charged at -7.5 kV is opened allowing ejection of rapamycin into vessel (V) maintained at ambient pressure. Alternatively, the substrate may be a stent or another biomedical device as described herein, for example. After closing port (3) and approximately 60-seconds, the metering valve connecting (PV2) with nozzle (P) inside vessel (V) is opened allowing for expansion of liquefied gas to a gas phase and introduction of precipitated polymer particles into vessel (V) while maintaining vessel (V) at ambient pressure. After approximately 15 seconds at a feed rate of approximately 3cm³/min., the metering valve is closed while the coupon remained charged. The sequential addition of drug followed by polymer as described above is optionally repeated to increase the number of drug-polymer layers after which the applied potential is removed from the coupon and the coupon was removed from the vessel. The coupon is then examined using an optical microscope to determine whether a consistent coating is visible on all surfaces of the coupon except where the coupon was masked by the electrical lead.

Example 20. Dual coating of a metal coupon with crystalline rapamycin and poly(lactic-co-glycolic acid) (PLGA) followed by Supercritical Hexafluoropropane Sintering.

[00459] After inspection of the coupon created in example 19, the coated coupon (or other coated substrate, e.g. coated stent) is carefully placed in a sintering vessel that is at a temperature of 75°C. 1,1,1,2,3,3-hexafluoropropane in a separate vessel at 75psi is slowly added to the sintering chamber to achieve a pressure of 23 to 27 psi. This

hexafluoropropane sintering process is done to enhance the physical properties of the film on the coupon. The coupon remains in the vessel under these conditions for approximately 10 min after which the supercritical hexafluoropropane is slowly vented from the pressure vessel and then the coupon was removed and reexamined under an optical microscope. The coating is observed in conformal, consistent, and semi-transparent properties as opposed to the coating observed and reported in example 19 without dense hexafluoropropane treatment. The coated coupon is then submitted for x-ray diffraction (XRD) analysis, for example, as described herein to confirm the presence of crystalline rapamycin in the polymer.

Example 21. Coating of a metal cardiovascular stent with crystalline rapamycin and poly(lactic-co-glycolic acid) (PLGA)

[00460] The apparatus described in examples 17, 18 and 20 is used in the foregoing example. The metal stent used is made from cobalt chromium alloy of a nominal size of 18 mm in length with struts of 63 microns in thickness measuring from an abluminal surface to a luminal surface, or measuring from a side wall to a side wall. The stent is coated in an alternating fashion whereby the first coating layer of drug is followed by a layer of polymer. These two steps, called a drug/polymer cycle, are repeated twice so there are six layers in an orientation of drug-polymer-drug-polymer-drug-polymer. After completion of each polymer coating step and prior the application of the next drug coating step, the stent is first removed from the vessel (V) and placed in a small pressure vessel where it is exposed to supercritical hexafluoropropane as described above in example 20.

Example 22. Layered coating of a cardiovascular stent with an anti-restenosis therapeutic and polymer in layers to control drug elution characteristics.

[00461] A cardiovascular stent is coated using the methods described in examples 10 and 11 above. The stent is coated in such a way that the drug and polymer are in alternating layers. The first application to the bare stent is a thin layer of a non-resorbing polymer, approximately 2-microns thick. The second layer is a therapeutic agent with anti-restenosis indication. Approximately 35 micrograms are added in this second layer. A third layer of polymer is added at approximately 2-microns thick, followed by a fourth drug layer which is composed of about 25 micrograms of the anti-restenosis agent. A fifth polymer layer, approximately 1- micron thick is added to stent, followed by the sixth layer that includes the therapeutic agent of approximately

15-micrograms. Finally, a last polymer layer is added to a thickness of about 2-microns. After the coating procedure, the stent is annealed using carbon dioxide as described in example 16 above. In this example a drug eluting stent (DES) is described with low initial drug “burst” properties by virtue of a “sequestered drug layering” process, not possible in conventional solvent-based coating processes. Additionally, by virtue of a higher concentration of drug at the stent ‘inter-layer’ the elution profile is expected to reach as sustained therapeutic release over a longer period of time.

Example 23. Layered coating of a cardiovascular stent with an anti-restenosis therapeutic and an anti-thrombotic therapeutic in a polymer.

[00462] A cardiovascular stent is coated as described in example 11 above. In this example, after a first polymer layer of approximately 2-microns thick, a drug with anti-thrombotic indication is added in a layer of less than 2-microns in thickness. A third layer consisting of the non-resorbing polymer is added to a thickness of about 4-microns. Next another drug layer is added, a different therapeutic, with an anti-restenosis indication. This layer contains approximately 100 micrograms of the anti-restenosis agent. Finally, a polymer layer approximately 2-microns in thickness is added to the stent. After coating the stent is treated as described in example 20 to sinter the coating using hexafluoropropane.

Example 24. Coating of stent with Rapamycin and poly(lactic-co-glycolic acid) (PLGA)

[00463] Micronized Rapamycin is purchased from LC Laboratories. 50:50 PLGA (Mw = ~90) are purchased from Aldrich Chemicals. Eurocor CoCr (7cell) stents are used. The stents are coated by dry electrostatic capture followed by supercritical fluid sintering, using 3 stents/coating run and 3 runs/data set. Analysis of the coated stents is performed by multiple techniques on both stents and coupons with relevant control experiments described herein.

[00464] In this example, PLGA is dissolved in 1,1,1,2,3,3-Hexafluoropropane with the following conditions: a) room temperature, with no applied heat; b) 4500 psi; and c) at 2mg/ml concentration. The spray line is set at 4500 psi, 150°C and nozzle temperature at 150°C. The solvent (Hexafluoropropane) is rapidly vaporized when coming out of the nozzle (at 150°C). A negative voltage is set on the polymer spray nozzle to achieve a current of greater than or equal to 0.02 mAmps. The stent is loaded and polymer is sprayed for 15 seconds to create a first polymer coating.

[00465] The stent is then transferred to a sintering chamber that is at 75°C. The solvent, in this example 1,1,2,3,3-hexafluoropropane, slowly enters the sintering chamber to create a pressure at 23 to 27 psi. Stents are sintered at this pressure for 10 minutes.

[00466] 11.5 mg Rapamycin is loaded into the Drug injection port. The injection pressure is set at 280 psi with +7.5 kV for the stent holder and -7.5 kV for the drug injection nozzle. After the voltage is set for 60 s, the drug is injected into the chamber to create a first drug coating.

[00467] A second polymer coating is applied with two 15 second sprays of dissolved polymer with the above first polymer coating conditions. The second coating is also subsequently sintered in the same manner.

[00468] A second drug coating is applied with the same parameters as the first drug coating. Lastly, the outer polymer layer is applied with three 15 second sprays of dissolved polymer with the above polymer coating conditions and subsequently sintered.

Example 25. Histology of *in vivo* stented porcine models and preparation for pharmacokinetics studies

[00469] Coronary stenting was applied to porcine animal models as described previously. An angiography was performed on each animal prior to euthanasia. After pre-necropsy angiography, each animal was euthanized via an overdose of euthanasia solution or potassium chloride solution, IV in accordance to the Test Facility's Standard Operating Procedure and was performed in accordance with accepted American Veterinary Medical Association's "AVMA Guidelines on Euthanasia" (June 2007; accessed at http://www.avma.org/issues/animal_welfare/euthanasia.pdf).

[00470] A limited necropsy consisting of examination of the heart was performed on all animals. Observations of macroscopic findings were recorded. Any evidence of macroscopic findings, were processed for histological examination. Regardless, all hearts were collected for histologic processing and assessment.

[00471] The hearts were perfusion fixed at ~100 mmHg with Lactated Ringer's Solution until cleared of blood followed by 10% neutral buffered formalin (NBF). The fixed hearts were placed in a NBF filled container and labeled as appropriate.

[00472] Whole heart radiographs were taken to document stent location and morphology *in situ*. In addition, each explanted stent was radiographed in two views (perpendicular or orthogonal incidences) along its longitudinal plane to assist in the

assessment of expansion morphology, damage and/or areas of stent discontinuity (eg, strut fractures).

5 [00473] Fixed stented vessels were carefully dissected from the myocardium, leaving sufficient vessel both proximal and distal to the stented portion. Unless otherwise stated or required, all tissues/sections were processed according to the CBSET standard operating procedures. In particular, transverse sections of unstented vessel were obtained within approximately 1–3 mm of the proximal and distal ends of the stent (i.e., unstented vessel) and from the proximal, middle and distal regions of the stented vessel. All vessel sections were stained with hematoxylin and eosin and a
10 tissue elastin stain (e.g., Verhoeff's).

[00474] The remaining myocardium was then transversely sectioned (i.e., “bread-loafed”) from apex to base (~1 cm apart) to further assess for evidence of adverse reactions (e.g., infarction). If gross findings were present they were collected and processed for light microscopy. Remaining myocardial tissue were stored until
15 finalization of the study at which time, it was disposed of according to Test Facility standard operating procedures, shipped to Sponsor, or archived at Sponsor's request and expense.

[00475] Quantitative morphometric analysis was performed on the histological sections from each stented artery. For each histological section, the parameters listed in Table 4
20 were directly measured using standard light microscopy and computer-assisted image measurement systems.

[00476]

Table 4
Morphometry Parameters

Parameter	Abbreviation	Calculation	Unit
Lumen Area	L_a	directly measured	mm^2
Internal Elastic Layer (IEL) Bounded Area	IEL_a	directly measured	mm^2
Stent Area	S_a	directly measured	mm^2
External Elastic Layer (EEL) Bounded Area	EEL_a	directly measured	mm^2

- 5 From these direct measurements, all other histomorphological parameters were calculated.

Measured and calculated parameters, formulae, and units of measure are given in Table 5.

Table 5
Calculated Morphometry Parameters and Units of Measure

Parameter	Abbreviation	Calculation	Unit
Area Measurements			
Neointimal Area	N_a	$IEL_a - L_a$	mm^2
Medial Area	M_a	$EEL_a - IEL_a$	mm^2
Artery Area	A_a	$L_a + N_a + M_a$	mm^2
Length Measurements			
Lumen Diameter	L_d	$2 \times \sqrt{(L_a/\pi)}$	mm
IEL Diameter	IEL_d	$2 \times \sqrt{(L_a + N_a)/\pi}$	mm
Stent Diameter	S_d	$2 \times \sqrt{(S_a/\pi)}$	mm
Arterial Diameter	A_d	$2 \times \sqrt{(A_a/\pi)}$	mm
Ratios			

Lumen / Artery Areas	L:A	L_a / A_a	NA*
Neointima / Media Areas	N:M	N_a / M_a	NA
EEL / IEL Areas	EEL _a : IEL _a	$A_a / (L_a + N_a)$	NA
IEL/ Stent Areas	IEL _a :S _a	IEL_a / S_a	NA
Restenosis Parameters			
% Area Occlusions)	% AO	$N_a / (N_a + L_a) \times 100\%$	%
Neointima Thickness	$N_{\mu m}$	$N_{mm} \times 1000(\mu m/mm)$	μm
Neointima Thickness	N_{mm}	$(IEL_d - L_d) / 2$	mm

[00477] Histopathology - Stented & Adjacent Non-Stented Vessels

[00478] Histopathological scoring via light microscopy was also used to grade various parameters that reflect the degree and extent of the host response/repair process to treatment. These parameters included, but were not limited to, injury, inflammation, endothelialization, and fibrin deposition. When a microscopic endpoint listed below is not present/observed, the score 0 was given.

[00479] The scoring of the arterial cross-sections was carried out as follows:

[00480] Injury score for stented arterial segments is dependent on that portion of the arterial wall which is disrupted by the stent and/or associated tissue response. Injury was scored on a per-strut basis and the median and average calculated per plane (i.e., proximal, middle, distal) and stent. The scoring polymer for injury at each strut is listed in Table 6.

Table 6
Injury Score Polymer

Score	Value
0	IEL intact
1	Disruption of IEL
2	Disruption of tunica media
3	Disruption of tunica adventitia

[00481] Inflammation score depends on the degree of inflammation and extent of inflammation on a per-strut basis as outlined in Table 7. Inflammation was scored on a per strut basis and the average was calculated per plane and stent.

Table 7
Inflammation Score Polymer

Score	Value
0	Absent
1	Scattered cellular infiltrates associated with strut
2	Notable cellular infiltrates associated with strut
3	Cellular infiltrates circumscribing strut

10 Neointimal fibrin score depends on the degree of fibrin deposition in the neointima as outlined in Table 8.

Table 8
Neointimal Fibrin Score Polymer

Score	Value
0	Absent
1	Infrequent spotting of fibrin
2	Heavier deposition of fibrin
3	Heavy deposition of fibrin that spans between struts

15 Endothelialization score depends on the extent of the circumference of the artery lumen showing coverage with endothelial cells as outlined in Table 9.

Table 9
Endothelialization Score Polymer

Score	Value
-------	-------

0	Absent
1	< 25%
2	25% to 75%
3	>75%
4	100%, confluent

Adventitial fibrosis score depends on the severity of response and circumference of artery affected as outlined in Table 10.

5

Table 10
Adventitial Fibrosis Score Polymer

Score	Observation
0	Absent
1	Minimal presence of fibrous tissue
2	Notable fibrous tissue in 25%-50% of artery circumference
3	Notable fibrous tissue in $\geq 50\%$ of artery circumference

Neointimal maturation depends on the cellularity and organization of the neointima as outlined in Table 11.

10

Table 11
Neointimal Maturation Score Polymer

Score	Observation
0	Absent
1	Immature, predominantly fibrino-vascular tissue
2	Transitional, predominantly organizing smooth muscle
3	Mature, generalized organized smooth muscle

[00482] The histologic section of the artery was also examined for other histologic parameters including, but not limited to, hemorrhage, necrosis, medial fibrosis, type and relative amounts of inflammatory cell infiltrates (eg, neutrophils, histiocytes, lymphocytes, multinucleated giant cells), mineralization, strut malapposition, thrombosis and/or neointimal vascularity, or others as deemed appropriate by the pathologist. Unless otherwise stated in the pathology data/report, additional findings were graded as follow: 0= Absent; 1 = Present, but minimal feature; 2 = Notable feature; 3 = Overwhelming feature.

15

[00483] Sections of the non-stented proximal and distal portions of the stented arteries, were similarly assessed and scored for histologic parameters as above (excluding neointimal fibrin) but were assessed for histomorphometry.

[00484] One histology study according to the description above was performed using the groups and coated stents (test articles) as noted in Table 12 which were coated according to the methods provided herein, and/or devices having coatings as described herein (for example, at AS1, AS2, or another coating combination as described herein) as compared to a control bare metal stent (BMS, AS3) The animals were Yucatan pigs, which were given an anticoagulation regimen of Day 1: ASA 650mg + Plavix 300mg, maintenance of: ASA 81mg + Plavix75, and Procedural: ACT ~ 250 sec. Oversizing was ~10-20%.

Table 12

Group	Test Article	Number of Test Devices	Necropsy Time Point
1	AS1	N=6	Day 28
		N=6	Day 90
2	AS2	N=6	Day 28
		N=6	Day 90
3	AS3 (Bare metal Stent)	N=6	Day 28
		N=6	Day 90

[00485] A second histology study also according to the description above was performed and compared with a CYPHER stent control. In these studies, AS21, AS23, and AS24 were tested along with the CYPHER stent. AS21, AS23, and AS24 were designed with coatings comprising Polymer B as described above, with about half the polymer load of AS1. AS23 and AS24 had about half the amount of rapamycin as AS1, while AS21 was designed with a target rapamycin load that was about the same as AS1, as described previously.

[00486] Results of histology studies performed according to the methods described above are presented in Figures 12-23. Figures 12 and 13 depict low-magnification cross-sections of porcine coronary artery stent implants (AS1, AS2 and Bare-metal stent control) at 28 days and 90 days post-implantation. Figures 14 and 15 show drug depots in low-magnification cross-sections of porcine coronary artery stent implants.

Figure 16 shows mean (n=3) sirolimus levels in arterial tissue following AS1 and Cypher stent implantation. The results for AS1 presented in Figure 16 were taken from a separate study as the results for the Cypher Stents presented in Figure 16. Both studies were performed as described above, and data was collected similarly, however, data from the two studies were combined in this Figure to illustrate a comparison for results obtained for ASI stent to results obtained for Cypher stent in a separate, but similar study. Figure 17 shows mean sirolimus levels in arterial tissue following various stent implantations. Figure 18 shows arterial tissue concentrations (y-axis) versus time (x-axis) for AS1 and AS2 stents implantations in swine coronary arteries expressed as absolute tissue level (y-axis) versus time (x-axis). Figure 19 depicts mean (n=3) sirolimus levels in remaining on stent following various stent implantations in swine coronary arteries expressed as stent level (y-axis) versus time (x-axis). Figure 20 depicts mean (n=3) sirolimus levels remaining on stent following AS1 and Cypher stent implantations in swine coronary arteries expressed as stent level (y-axis) versus time (x-axis). The results for AS1 presented in Figure 20 were taken from a separate study as the results for the Cypher Stents presented in Figure 20. Both studies were performed as described above, and data was collected similarly, however, data from the two studies were combined in this Figure to show a comparison of results obtained for AS1 stent and results obtained for the Cypher stent in a separate, but similar study. Figure 21 is Fractional Sirolimus Release (y-axis) versus time (x-axis) in Arterial Tissue for AS1 and AS2 Stents. Figure 22 is sirolimus blood concentration following single stent implant expressed in blood concentration (ng/ml) (y-axis) versus time (x-axis). Pigs were implanted with coated stents as described above. Blood was drawn at predetermined times and assayed to determine rapamycin concentration. The assays were based on technology known to one of ordinary skill in the art. Figure 23 shows mean (single stent normalized) blood concentration immediately post implant expressed as blood concentrations (ng/ml) (y-axis) for a Cypher stent, and stents having coatings as described herein (AS21, AS1, AS23, AS24 are devices comprising coatings as described herein).

Example 26: Normalized % Elution of Rapamycin Where Test Group has Sintering between the 2d and 3d polymer application in the 3d polymer layer

[00487] In this example, 12 coated stents (3.0 mm diameter x 15 mm length) were produced, 6 control coated stents and 6 test coated stents. The control stents and the

test stents were produced according to methods described herein, with the test stents receiving a sintering step between the second and the third polymer application in the third polymer layer. Each layer of some embodiments of coated stents described herein comprise a series of sprays. In this example, the stents were coated with PDPDP layers (i.e. Polymer Drug Polymer Drug Polymer), having a sinter step after each "P" (or polymer) layer, wherein the polymer is 50:50 PLGA. The "D" (i.e. active agent, also called "drug" herein) was sirolimus in this Example. The third polymer layer comprised a series of polymer sprays (3 polymer spray steps). In the control stents, the third polymer layer was sintered only after the final polymer spray step, and in the test stents there was a sinter step (100°C/150psi/10 min) between the second and third spray of polymer in the final (third) polymer layer, as well as a sinter step after the final spray step of the final (third) polymer layer.

[00488] Following coating and sintering, SEM testing of one stent from each of the control stents and the test stents was performed according to the test methods noted herein. The SEM images that resulted show more active agent on the surface of the coating in the control stent than in the test stent.

[00489] Total Drug Content of one stent from each of the control stents and the test stents was performed according to the test methods noted herein. The total drug mass (pharmaceutical agent total content) of the control stent was determined to be 138 micrograms. The total drug mass of the control stent was determined to be 140 micrograms.

[00490] Total Mass of the coating was determined for each stent in both the control stents and the test stents. The total coating mass of the control stents was determined to be 660 µg, 658 µg, 670 µg, 642 µg, 666 µg, and 670µg. The total coating mass of the test stents was determined to be 714 µg, 684µg, 676 µg, 676 µg, 682µg, and 712µg.

[00491] Elution testing following coating and sintering was performed as described herein and in Example 11e, in 50% Ethanol/Phosphate Buffered Saline (1:1 spectroscopic grade ethanol/ phosphate buffer saline), pH 7.4, 37C. The elution media was agitated media during the contacting step. The device was removed (and the elution media was removed and replaced) at three time points, 1h (day 0), 24 hrs (day 1.0), and 2 days. The elution media was assayed using a UV-Vis at 278 nm by a diode array spectrometer or determination of the pharmaceutical agent (rapamycin) content.

Calibration standards containing known amounts of drug were also held in elution media for the same durations as the samples and used at each time point to determine the amount of drug eluted at that time (in absolute amount and as a cumulative amount eluted).

5 [00492] Elution results for the coated stents (4 control, 4 test) are depicted in Figure 24. Results were normalized by the total content of the stents, and expressed as % rapamycin total mass eluted (y-axis) at each time point (x-axis). The test group (bottom line at day 0) is shown in Figure 24 having a lower burst with lesser surface available drug than the control stents (top line at day 0).

10 **Example 27: Normalized % Elution of Rapamycin Where Test Group has an Additional 15 Second Spray after Final Sinter Step of Normal Process (control) Followed by a Sinter Step**

[00493] In this example, 12 coated stents (3.0 mm diameter x 15 mm length) were produced, 6 control coated stents and 6 test coated stents. The control stents and the test stents were produced according to methods described herein, with the test stents receiving an additional 15 second polymer spray after final sinter step of normal process (control) followed by a sinter step (100°C/150psi/10 min). In this example, the stents were coated with PDPDP layers (i.e. Polymer Drug Polymer Drug Polymer), having a sinter step after each P (polymer) layer, wherein the polymer is 50:50 PLGA. 20 The “D” (i.e. active agent, also called “drug” herein) was sirolimus in this Example. In the test stents (but not in the control stents) following the final sintering step, the coated stents received an additional 15 second polymer spray and sinter (100°C/150psi/10 min).

[00494] Following coating and sintering, SEM testing of one stent from each of the control stents and the test stents was performed according to the test methods noted 25 herein. The SEM images that resulted show more active agent on the surface of the coating in the control stent than in the test stent.

[00495] Total Drug Content of one stent from each of the control stents and the test stents was performed according to the test methods noted herein. The total drug mass of the control stent was determined to be 143 micrograms (µg). The total drug mass of the control stent was determined to be 143 micrograms. 30

[00496] Total Mass of the coating was determined for each stent in both the control stents and the test stents. The total coating mass of the control stents was determined

to be 646 µg, 600µg, 604µg, 616µg, 612µg, and 600µg. The total coating mass of the test stents was determined to be 726 µg, 694µg, 696 µg, 690 µg, 696µg, and 696µg.

[00497] Elution testing following coating and sintering was performed as described herein and in Example 11e, in 50% Ethanol/Phosphate Buffered Saline (1:1 spectroscopic grade ethanol/ phosphate buffer saline), pH 7.4, 37C. The elution media was agitated media during the contacting step. The device was removed (and the elution media was removed and replaced) at three time points, 1h (day 0), 24 hrs (day 1.0), and 2 days. The removed elution media was assayed using a UV-Vis at 278 nm by a diode array spectrometer or determination of the pharmaceutical agent (rapamycin) content. Calibration standards containing known amounts of drug were also held in elution media for the same durations as the samples and used at each time point to determine the amount of drug eluted at that time (in absolute amount and as a cumulative amount eluted).

[00498] Elution results for the coated stents (4 control, 4 test) are depicted in Figure 25. Results were normalized by the total content of the stents, and expressed as % rapamycin total mass eluted (y-axis) at each time point (x-axis). The test group (bottom line) is shown in Figure 25 having a lower burst with lesser surface available drug than the control stents (top line).

Example 28: Normalized % Elution of Rapamycin Where Test Group has Less polymer in all powder coats of final layer (1 second less for each of 3 sprays), then Sintering, and an Additional polymer spray (3 seconds) and Sintering

[00499] In this example, 12 coated stents (3.0 mm diameter x 15 mm length) were produced, 6 control coated stents and 6 test coated stents. The control stents and the test stents were produced according to methods described herein, with both groups receiving a series of polymer sprays in the final polymer layer. Each layer of some embodiments of coated stents described herein comprise a series of sprays. In this example, the stents (of both groups) were coated with PDPDP layers (i.e. Polymer Drug Polymer Drug Polymer), having a sinter step after each "P" (or polymer) layer, wherein the polymer is 50:50 PLGA. The "D" (i.e. active agent, also called "drug" herein) was sirolimus in this Example. The third polymer layer comprised a series of polymer sprays. In the control stents, the third polymer layer was sintered (100°C/150psi/10 min) after the final polymer spray step of 3 polymer sprays in the final layer. In the test stents four spray steps were used in the final polymer layer.

Each of the first three spray steps was shortened by 1 second (i.e. 3 seconds total less polymer spray time), and after the third polymer spray there was a sinter step (100°C/150psi/10 min). Following this, a fourth spray step (3 seconds) was performed followed by a sinter step (100°C/150psi/10 min).

5 [00500] Following coating and sintering, SEM testing of one stent from each of the control stents and the test stents was performed according to the test methods noted herein. The SEM images that resulted show more active agent on the surface of the coating in the control stent than in the test stent.

[00501] Total Drug Content of one stent from each of the control stents and the test
10 stents was performed according to the test methods noted herein. The total drug mass of the control stent was determined to be 136 micrograms (μg). The total drug mass of the control stent was determined to be 139 micrograms.

[00502] Total Mass of the coating was determined for each stent in both the control
15 stents and the test stents. The total coating mass of the control stents was determined to be 606 μg , 594 μg , 594 μg , 622 μg , 632 μg , and 620 μg . The total coating mass of the test stents was determined to be 634 μg , 638 μg , 640 μg , 644 μg , 636 μg , and 664 μg .

[00503] Elution testing following coating and sintering was performed as described
20 herein and in Example 11e, in 50% Ethanol/Phosphate Buffered Saline (1:1 spectroscopic grade ethanol/ phosphate buffer saline), pH 7.4, 37C. The elution media was agitated media during the contacting step. The device was removed (and the elution media was removed and replaced) at three time points, 1h (day 0), 24 hrs (day 1.0), and 2 days. The removed elution media was assayed using a UV-Vis at 278 nm
25 by a diode array spectrometer or determination of the pharmaceutical agent (rapamycin) content. Calibration standards containing known amounts of drug were also held in elution media for the same durations as the samples and used at each time point to determine the amount of drug eluted at that time (in absolute amount and as a cumulative amount eluted).

[00504] Elution results for the coated stents (4 control, 4 test) are depicted in Figure 26.
30 Results were normalized by the total content of the stents, and expressed as % rapamycin total mass eluted (y-axis) at each time point (x-axis). The test group (bottom line) is shown in Figure 26 having a slightly lower burst with lesser surface available drug than the control stents (top line).

Example 29: Determination of Surface Composition of a Coated Stent

[00505] ESCA (among other test methods), may also and/or alternatively be used as described in Belu, et al., "Chemical imaging of drug eluting coatings: Combining surface analysis and confocal Raman microscopy" J. Controlled Release 126: 111-121 (2008) (referred to as Belu- Chemical Imaging), incorporated herein in its entirety by reference. Coated stents and/or coated coupons may be prepared according to the methods described herein, and tested according to the testing methods of Belu- Chemical Imaging.

[00506] ESCA analysis (for surface composition testing) may be done on the coated stents using a Physical Electronics Quantum 2000 Scanning ESCA (e.g. from Chanhassen, MN). The monochromatic AL Ka x-ray source may be operated at 15 kV with a power of 4.5 W. The analysis may be done at a 45 degree take-off angle. Three measurements may be taken along the length of each stent with the analysis area about 20 microns in diameter. Low energy electron and Ar⁺ ion floods may be used for charge compensation. The atomic compositions determined at the surface of the coated stent may be compared to the theoretical compositions of the pure materials to gain insight into the surface composition of the coatings. For example, where the coatings comprise PLGA and Rapamycin, the amount of N detected by this method may be directly correlated to the amount of drug at the surface, whereas the amounts of C and O determined represent contributions from rapamycin, PLGA (and potentially silicone, if there is silicone contamination as there was in Belu- Chemical Imaging). The amount of drug at the surface may be based on a comparison of the detected % N to the pure rapamycin %N. Another way to estimate the amount of drug on the surface may be based on the detected amounts of C and O in ratio form %O/%C compared to the amount expected for rapamycin. Another way to estimate the amount of drug on the surface may be based on high resolution spectra obtained by ESCA to gain insight into the chemical state of the C, N, and O species. The C 1 s high resolution spectra gives further insight into the relative amount of polymer and drug at the surface. For both Rapamycin and PLGA (for example), the C 1 s signal can be curve fit with three components: the peaks are about 289.0 eV : 286.9 eV : 284.8 eV, representing O-C=O, C-O and/or C-N, and C-C species, respectively. However, the relative amount of the three C species is different for rapamycin versus PLGA, therefore, the amount of drug at the surface can be estimated based on the relative amount of C species. For each

sample, for example, the drug may be quantified by comparing the curve fit area measurements for the coatings containing drug and polymer, to those of control samples of pure drug and pure polymer. The amount of drug may be estimated based on the ratio of O-C=O species to C-C species (e.g. 0.1 for rapamycin versus 1.0 for PLGA).

Example 30: % Elution of Rapamycin

[00507] In this example, 148 coated stents (3.0 mm diameter x 15 mm length) were produced according to methods described herein. The stents were coated with PDPDP layers (i.e. Polymer Drug Polymer Drug Polymer), having a sinter step (100°C/150psi/10 min) after each “P” (or polymer) layer, wherein the polymer is 50:50 PLGA. The “D” (i.e. active agent, also called “drug” herein) was sirolimus in this Example. Twenty-two (22) stents were removed from the testing results since there was contamination detected in the coating process and coating. Additionally, a single statistical outlier stent was removed from testing results.

[00508] Elution testing following coating and sintering was performed as described herein and in Example 11e, in 50% Ethanol/Phosphate Buffered Saline (1:1 spectroscopic grade ethanol/ phosphate buffer saline), pH 7.4, 37C. The elution media was agitated media during the contacting step. The devices were removed (and the elution media was removed and replaced) at multiple time points, 1h (day 0), 1 day, 2 days, 5 days, 4 days, 5 days, 7 days, 9 days, 11 days, and 15 days. Not all stents were tested at all time points (see Table 13) since testing results were calculated prior to all stents completing the full 15 days of elution testing. The removed elution media was assayed using a UV-Vis at 278 nm by a diode array spectrometer or determination of the active agent (rapamycin) content. Calibration standards containing known amounts of drug were also held in elution media for the same durations as the samples and used at each time point to determine the amount of drug eluted at that time (in absolute amount and as a cumulative amount eluted).

[00509] Elution results for the coated stents are depicted in Figure 27. This figure shows the average (or mean) percent elution of all the tested stents at each time point (middle line), expressed as % rapamycin total mass eluted (y-axis) at each time point (x-axis). The minimum (bottom line) and maximum (top line) % eluted at each time point is also shown in Figure 27. The data for Figure 27 is also provided in Table 13.

Table 13: % rapamycin eluted by in-vitro testing

Days	Time	Mean	Samples	Stdev	Min	Max
0	1h	23.1	125	4.9	35.2	14.3
1	1d	29.7	125	4.0	39.7	20.1
2	2d	33.0	125	4.0	41.9	22.9
3	3d	37.0	125	4.4	48.2	25.5
4	4d	42.1	113	4.5	53.6	31.5
5	5d	47.4	108	5.5	62.7	35.3
7	7d	56.6	98	6.4	72.3	41.7
9	9d	65.5	98	7.1	81.8	49.5
11	11d	73.8	87	7.2	89.4	57.1
15	15d	91.2	75	6.8	101.1	75.6

[00510] The foregoing is illustrative of the present invention, and is not to be construed as limiting thereof. While embodiments of the present invention have been shown and described herein, it will be obvious to those skilled in the art that such embodiments are provided by way of example only. Numerous variations, changes, and substitutions will now occur to those skilled in the art without departing from the invention. It should be understood that various alternatives to the embodiments of the invention described herein may be employed in practicing the invention. It is intended that the following claims define the scope of the invention and that methods and structures within the scope of these claims and their equivalents be covered thereby.

5

CLAIMS:

1. A device comprising
 - a. a stent; and
 - 5 b. a coating on the stent; wherein the coating comprises at least one bioabsorbable polymer and at least one active agent; wherein the active agent is present in crystalline form on at least one region of an outer surface of the coating opposite the stent and wherein 50% or less of the total amount of active agent in the coating is released after 24 hours *in vitro* elution.
- 10 2. The device of Claim 1, wherein *in vitro* elution is carried out in a 1:1 spectroscopic grade ethanol/phosphate buffer saline at pH 7.4 and 37°C; wherein the amount of active agent released is determined by measuring UV absorption.
- 15 3. The device of Claim 2 wherein UV absorption is detected at 278 nm by a diode array spectrometer.
4. The device of Claim 1, wherein presence of active agent on at least a region of the surface of the coating is determined by cluster secondary ion mass spectrometry (cluster
20 SIMS).
5. The device of Claim 1, wherein presence of active agent on at least a region of the surface of the coating is determined by generating cluster secondary ion mass spectrometry (cluster SIMS) depth profiles.
- 25 6. The device of Claim 1, wherein presence of active agent on at least a region of the surface of the coating is determined by time of flight secondary ion mass spectrometry (TOF-SIMS).
- 30 7. The device of Claim 1, wherein presence of active agent on at least a region of the surface of the coating is determined by atomic force microscopy (AFM).
8. The device of Claim 1, wherein presence of active agent on at least a region of the surface of the coating is determined by X-ray spectroscopy.

9. The device of Claim 1, wherein presence of active agent on at least a region of the surface of the coating is determined by electronic microscopy.
- 5 10. The device of Claim 1, wherein presence of active agent on at least a region of the surface of the coating is determined by Raman spectroscopy.
11. The device of Claim 1, wherein between 25% and 45% of the total amount of active agent in the coating is released after 24 hours *in vitro* elution in a 1:1 spectroscopic grade ethanol/phosphate buffer saline at pH 7.4 and 37°C; wherein the amount of the
10 active agent released is determined by measuring UV absorption at 278 nm by a diode array spectrometer.
12. The device of Claim 1, wherein the active agent is at least 50% crystalline.
- 15 13. The device of Claim 1, wherein the active agent is at least 75% crystalline.
14. The device of Claim 1, wherein the active agent is at least 90% crystalline.
- 20 15. The device of Claim 1, wherein the polymer comprises a PLGA copolymer.
16. The device of Claim 1, wherein the coating comprises a first PLGA copolymer with a ratio of about 40:60 to about 60:40 and a second PLGA copolymer with a ratio of about 60:40 to about 90:10.
- 25 17. The device of Claim 1, wherein the coating comprises a first PLGA copolymer having a molecular weight of about 10kD and a second polymer is a PLGA copolymer having a molecular weight of about 19kD.
- 30 18. The device of Claim 1, wherein the bioabsorbable polymer is selected from the group PLGA, PGA poly(glycolide), LPLA poly(l-lactide), DLPLA poly(dl-lactide), PCL poly(ϵ -caprolactone) PDO, poly(dioxolane) PGA-TMC, 85/15 DLPLG p(dl-lactide-co-glycolide),

75/25 DLPL, 65/35 DLPLG, 50/50 DLPLG, TMC poly(trimethylcarbonate), p(CPP:SA) poly(1,3-bis-p-(carboxyphenoxy)propane-co-sebacic acid).

19. The device of Claim 1, wherein the stent is formed of stainless steel material.

5

20. The device of Claim 1, wherein the stent is formed of a material comprising a cobalt chromium alloy.

21. The device of Claim 1, wherein the stent is formed from a material comprising the
10 following percentages by weight: about 0.05 to about 0.15 C, about 1.00 to about 2.00 Mn, about 0.04 Si, about 0.03 P, about 0.3 S, about 19.0 to about 21.0 Cr, about 9.0 to about 11.0 Ni, about 14.0 to about 16.00 W, about 3.0 Fe, and Bal. Co.

22. The device of Claim 1, wherein the stent is formed from a material comprising at most the
15 following percentages by weight: about 0.025 C, about 0.15 Mn, about 0.15 Si, about 0.015 P, about 0.01 S, about 19.0 to about 21.0 Cr, about 33 to about 37 Ni, about 9.0 to about 10.5 Mo, about 1.0 Fe, about 1.0 Ti, and Bal. Co.

23. The device of Claim 1, wherein the stent is formed from a material comprising L605
20 alloy.

24. The device of Claim 1, wherein the stent has a thickness of from about 50% to about 90% of a total thickness of the device.

25. The device of Claim 1, wherein the device has a thickness of from about 20 μm to about
25 500 μm .

26. The device of Claim 1, wherein the stent has a thickness of from about 50 μm to about 80
30 μm .

27. The device of Claim 1, wherein the coating has a total thickness of from about 5 μm to about 50 μm .

28. The device of Claim 1, wherein the device has an active agent content of from about 5 µg to about 500 µg.

5 29. The device of Claim 1, wherein the device has an active agent content of from about 100 µg to about 160 µg.

30. The device of Claim 1, wherein the active agent is selected from rapamycin, a prodrug, a derivative, an analog, a hydrate, an ester, and a salt thereof.

10

31. The device of Claim 1, wherein the active agent is selected from one or more of sirolimus, everolimus, zotarolimus and biolimus.

15 32. The device of Claim 1, wherein the active agent comprises a macrolide immunosuppressive (limus) drug.

33. The device of Claim 32, wherein the macrolide immunosuppressive drug comprises one or more of rapamycin, biolimus (biolimus A9), 40-O-(2-Hydroxyethyl)rapamycin (everolimus), 40-O-Benzyl-rapamycin, 40-O-(4'-Hydroxymethyl)benzyl-rapamycin, 40-O-[4'-(1,2-
 20 Dihydroxyethyl)]benzyl-rapamycin, 40-O-Allyl-rapamycin, 40-O-[3'-(2,2-Dimethyl-1,3-dioxolan-4(S)-yl)-prop-2'-en-1'-yl]-rapamycin, (2':E,4'S)-40-O-(4',5'-Dihydroxypent-2'-en-1'-yl)-rapamycin 40-O-(2-Hydroxy)ethoxycarbonylmethyl-rapamycin, 40-O-(3-Hydroxy)propyl-rapamycin 40-O-(6-Hydroxy)hexyl-rapamycin 40-O-[2-(2-Hydroxy)ethoxy]ethyl-rapamycin 40-O-[(3S)-2,2-Dimethyldioxolan-3-yl]methyl-rapamycin,
 25 40-O-[(2S)-2,3-Dihydroxyprop-1-yl]-rapamycin, 40-O-(2-Acetoxy)ethyl-rapamycin 40-O-(2-Nicotinoyloxy)ethyl-rapamycin, 40-O-[2-(N-Morpholino)acetoxy]ethyl-rapamycin 40-O-(2-N-Imidazolylacetoxy)ethyl-rapamycin, 40-O-[2-(N-Methyl-N'-piperazinyl)acetoxy]ethyl-rapamycin, 39-O-Desmethyl-39,40-O,O-ethylene-rapamycin, (26R)-26-Dihydro-40-O-(2-hydroxy)ethyl-rapamycin, 28-O-Methyl-rapamycin, 40-O-(2-Aminoethyl)-rapamycin, 40-O-(2-Acetaminoethyl)-rapamycin 40-O-(2-Nicotinamidoethyl)-rapamycin, 40-O-(2-(N-Methylimidazo-2'-ylcarbethoxamido)ethyl)-rapamycin, 40-O-(2-Ethoxycarbonylaminoethyl)-rapamycin, 40-O-(2-Tolylsulfonamidoethyl)-rapamycin, 40-O-[2-(4',5'-Dicarboethoxy-1',2',3'-triazol-1'-yl)-ethyl]-rapamycin, 42-Epi-(tetrazolyl)rapamycin (tacrolimus), 42-[3-

hydroxy-2-(hydroxymethyl)-2-methylpropanoate]rapamycin (temsirolimus), (4S)-42-Deoxy-42-(1H-tetrazol-1-yl)-rapamycin (zotarolimus), and salts, derivatives, isomers, racemates, diastereoisomers, prodrugs, hydrate, ester, or analogs thereof.

5 34. A device comprising

a. a stent; and

b. a coating on the stent; wherein the coating comprises at least one

polymer and at least one active agent; wherein the active agent is present in crystalline form on at least one region of an outer surface of the coating opposite the stent and wherein

10 between 25% and 50% of the total amount of active agent in the coating is released after 24 hours *in vitro* elution.

35. The device of Claim 34, wherein the polymer comprises is at least one of: a

fluoropolymer, PVDF-HFP comprising vinylidene fluoride and

15 hexafluoropropylene monomers, PC (phosphorylcholine), Polysulfone, polystyrene-*b*-isobutylene-*b*-styrene, PVP (polyvinylpyrrolidone), alkyl methacrylate, vinyl acetate, hydroxyalkyl methacrylate, and alkyl acrylate.

36. The device of Claim 35, wherein the alkyl methacrylate comprises at least one of methyl

20 methacrylate, ethyl methacrylate, propyl methacrylate, butyl methacrylate, hexyl methacrylate, octyl methacrylate, dodecyl methacrylate, and lauryl methacrylate; and wherein the alkyl acrylate comprises at least one of methyl acrylate, ethyl acrylate, propyl acrylate, butyl acrylate, hexyl acrylate, octyl acrylate, dodecyl acrylates, and lauryl acrylate.

25

37. The device of Claim 34, wherein the polymer is not a polymer selected from: PBMA (poly n-butyl methacrylate), Parylene C, and polyethylene-co-vinyl acetate.

38. The device of Claim 34, wherein the polymer comprises a durable polymer.

30

39. The device of Claim 34, wherein the polymer comprises a bioabsorbable polymer.

40. The device of Claim 39, wherein the bioabsorbable polymer is selected from the group PLGA, PGA poly(glycolide), LPLA poly(l-lactide), DLPLA poly(dl-lactide), PCL poly(ϵ -caprolactone) PDO, poly(dioxolane) PGA-TMC, 85/15 DLPLG p(dl-lactide-co-glycolide), 75/25 DLPL, 65/35 DLPLG, 50/50 DLPLG, TMC poly(trimethylcarbonate), p(CPP:SA) poly(1,3-bis-p-(carboxyphenoxy)propane-co-sebacic acid).
41. The device of Claim 34, wherein *in vitro* elution is carried out in a 1:1 spectroscopic grade ethanol/phosphate buffer saline at pH 7.4 and 37°C; wherein the amount of active agent released is determined by measuring UV absorption.
42. The device of Claim 34, wherein the active agent is at least 50% crystalline.
43. The device of Claim 34, wherein the active agent is at least 75% crystalline.
44. The device of Claim 34, wherein the active agent is at least 90% crystalline.
45. The device of Claim 34, wherein the stent is formed of at least one of stainless steel material and a cobalt chromium alloy.
46. The device of Claim 34, wherein the stent has a thickness of from about 50% to about 90% of a total thickness of the device.
47. The device of Claim 34, wherein the device has a thickness of from about 20 μm to about 500 μm .
48. The device of Claim 34, wherein the stent has a thickness of from about 50 μm to about 80 μm .
49. The device of Claim 34, wherein the coating has a total thickness of from about 5 μm to about 50 μm .
50. The device of Claim 34, wherein the device has an active agent content of from about 5 μg to about 500 μg .

51. The device of Claim 34, wherein the device has an active agent content of from about 100 µg to about 160 µg.

5 52. The device of Claim 34, wherein the active agent is selected from rapamycin, a prodrug, a derivative, an analog, a hydrate, an ester, and a salt thereof.

53. The device of Claim 34, wherein the active agent comprises a macrolide immunosuppressive (limus) drug.

10

54. The device of Claim 53, wherein the macrolide immunosuppressive drug comprises one or more of rapamycin, biolimus (biolimus A9), 40-O-(2-Hydroxyethyl)rapamycin (everolimus), 40-O-Benzyl-rapamycin, 40-O-(4'-Hydroxymethyl)benzyl-rapamycin, 40-O-[4'-(1,2-Dihydroxyethyl)]benzyl-rapamycin, 40-O-Allyl-rapamycin, 40-O-[3'-(2,2-Dimethyl-1,3-dioxolan-4(S)-yl)-prop-2'-en-1'-yl]-rapamycin, (2':E,4'S)-40-O-(4',5'-Dihydroxypent-2'-en-1'-yl)-rapamycin 40-O-(2-Hydroxy)ethoxycarbonylmethyl-rapamycin, 40-O-(3-Hydroxy)propyl-rapamycin 40-O-(6-Hydroxy)hexyl-rapamycin 40-O-[2-(2-Hydroxy)ethoxy]ethyl-rapamycin 40-O-[(3S)-2,2-Dimethyldioxolan-3-yl]methyl-rapamycin, 40-O-[(2S)-2,3-Dihydroxyprop-1-yl]-rapamycin, 40-O-(2-Acetoxy)ethyl-rapamycin 40-O-(2-Nicotinoyloxy)ethyl-rapamycin, 40-O-[2-(N-Morpholino)acetoxy]ethyl-rapamycin 40-O-(2-N-Imidazolylacetoxy)ethyl-rapamycin, 40-O-[2-(N-Methyl-N'-piperazinyl)acetoxy]ethyl-rapamycin, 39-O-Desmethyl-39,40-O,O-ethylene-rapamycin, (26R)-26-Dihydro-40-O-(2-hydroxy)ethyl-rapamycin, 28-O-Methyl-rapamycin, 40-O-(2-Aminoethyl)-rapamycin, 40-O-(2-Acetaminoethyl)-rapamycin 40-O-(2-Nicotinamidoethyl)-rapamycin, 40-O-(2-(N-Methylimidazo-2'-ylcarbathoxamido)ethyl)-rapamycin, 40-O-(2-Ethoxycarbonylaminoethyl)-rapamycin, 40-O-(2-Tolylsulfonamidoethyl)-rapamycin, 40-O-[2-(4',5'-Dicarboethoxy-1',2',3'-triazol-1'-yl)-ethyl]-rapamycin, 42-Epi-(tetrazolyl)rapamycin (tacrolimus), 42-[3-hydroxy-2-(hydroxymethyl)-2-methylpropanoate]rapamycin (temsirolimus), (42S)-42-Deoxy-42-(1H-tetrazol-1-yl)-rapamycin (zotarolimus), and salts, derivatives, isomers, racemates, diastereoisomers, prodrugs, hydrate, ester, or analogs thereof.

15
20
25
30

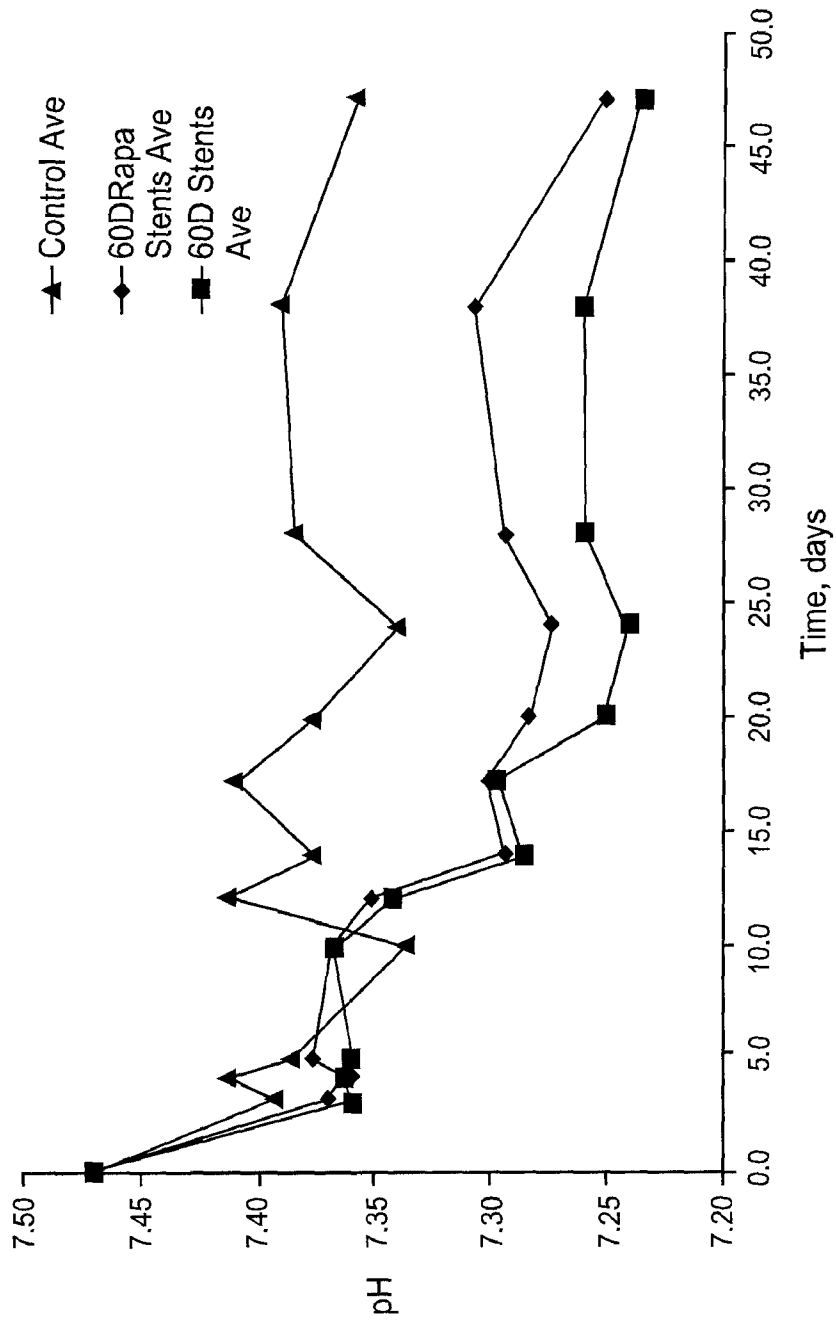

FIG. 1

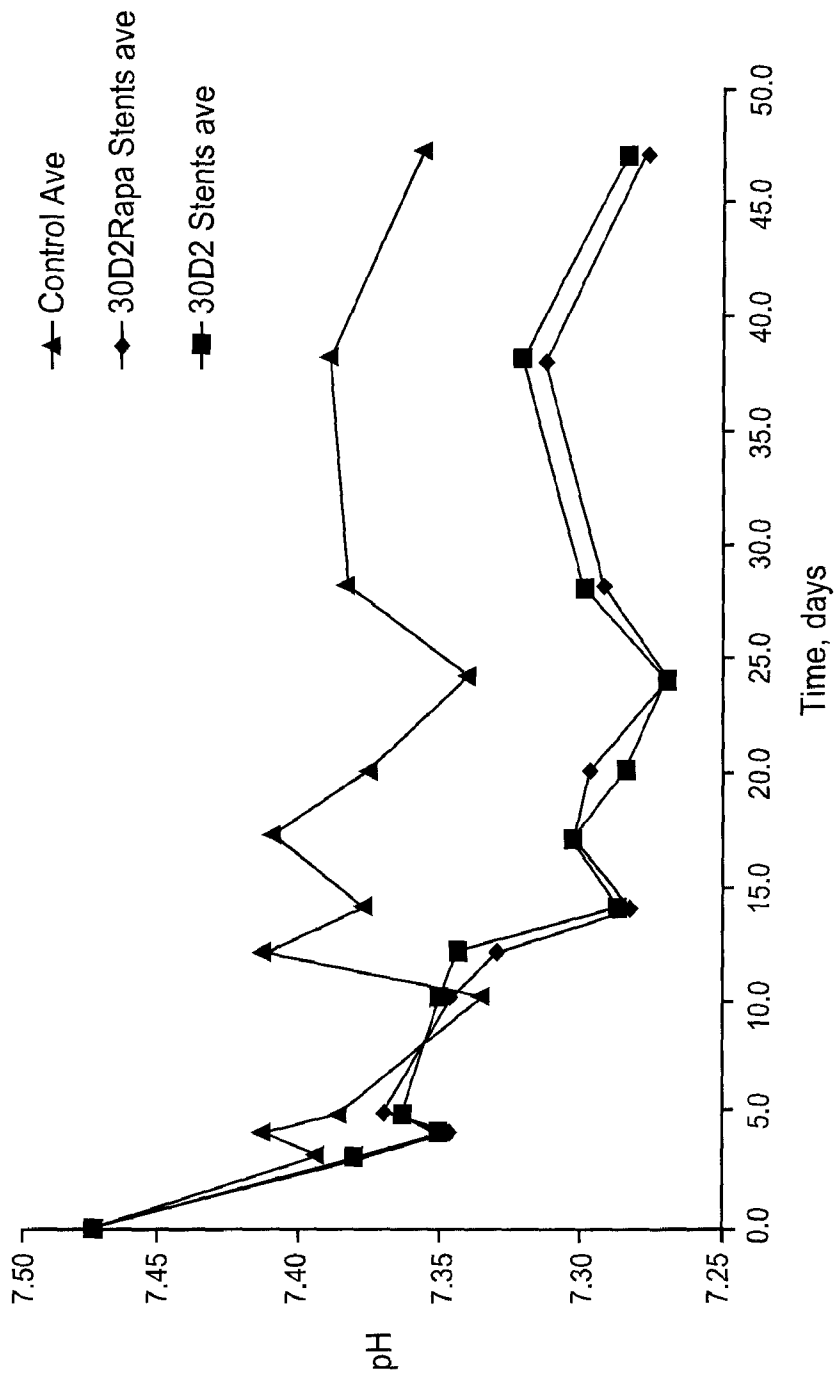

FIG. 2

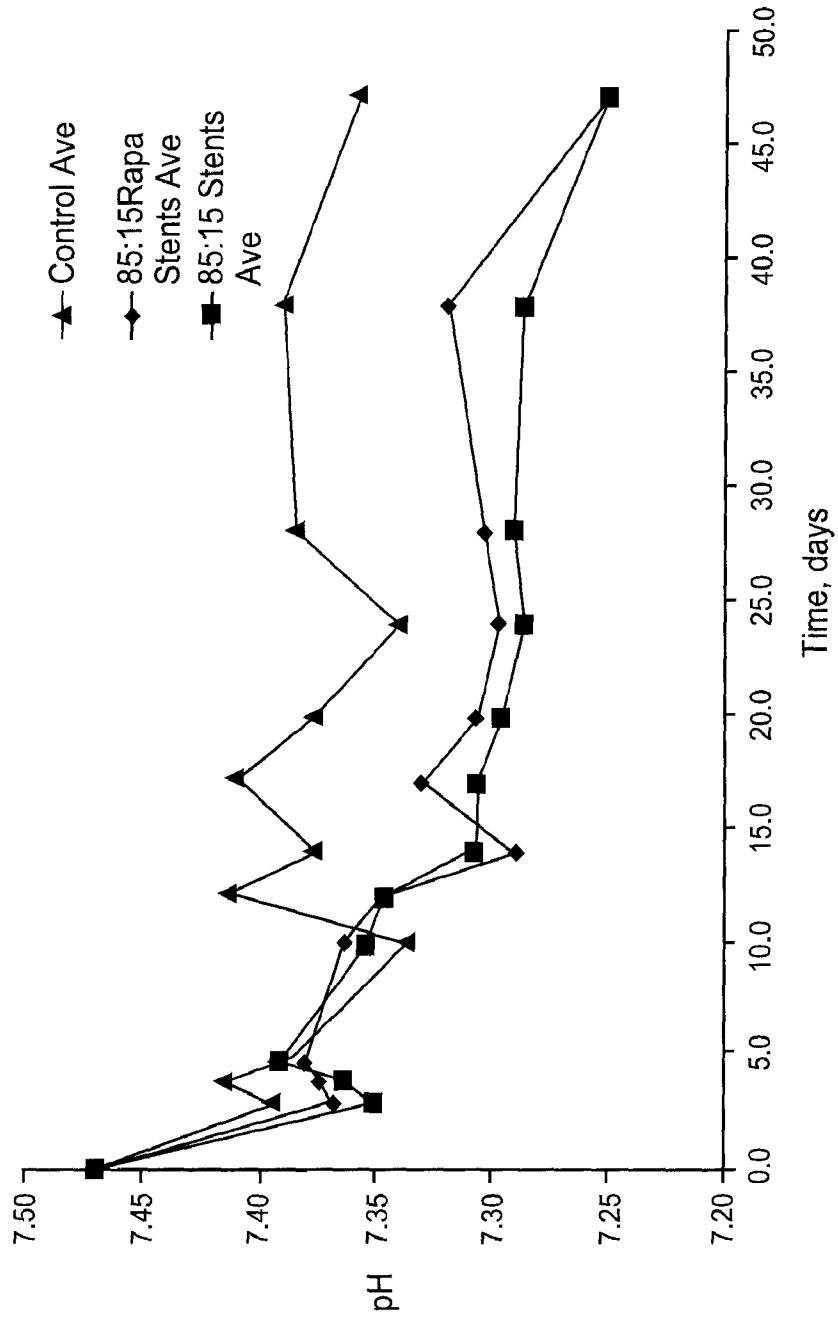

FIG. 3

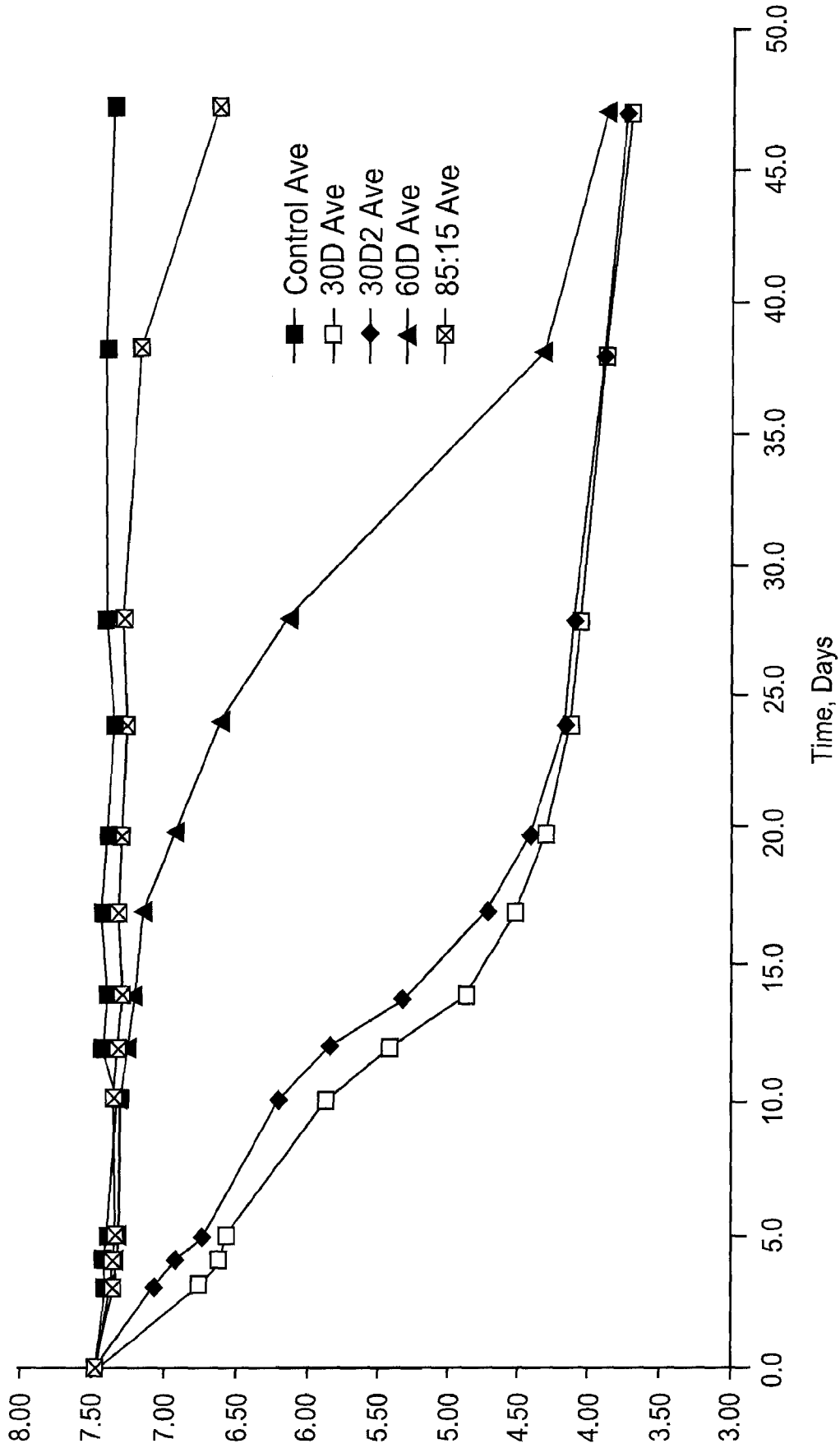
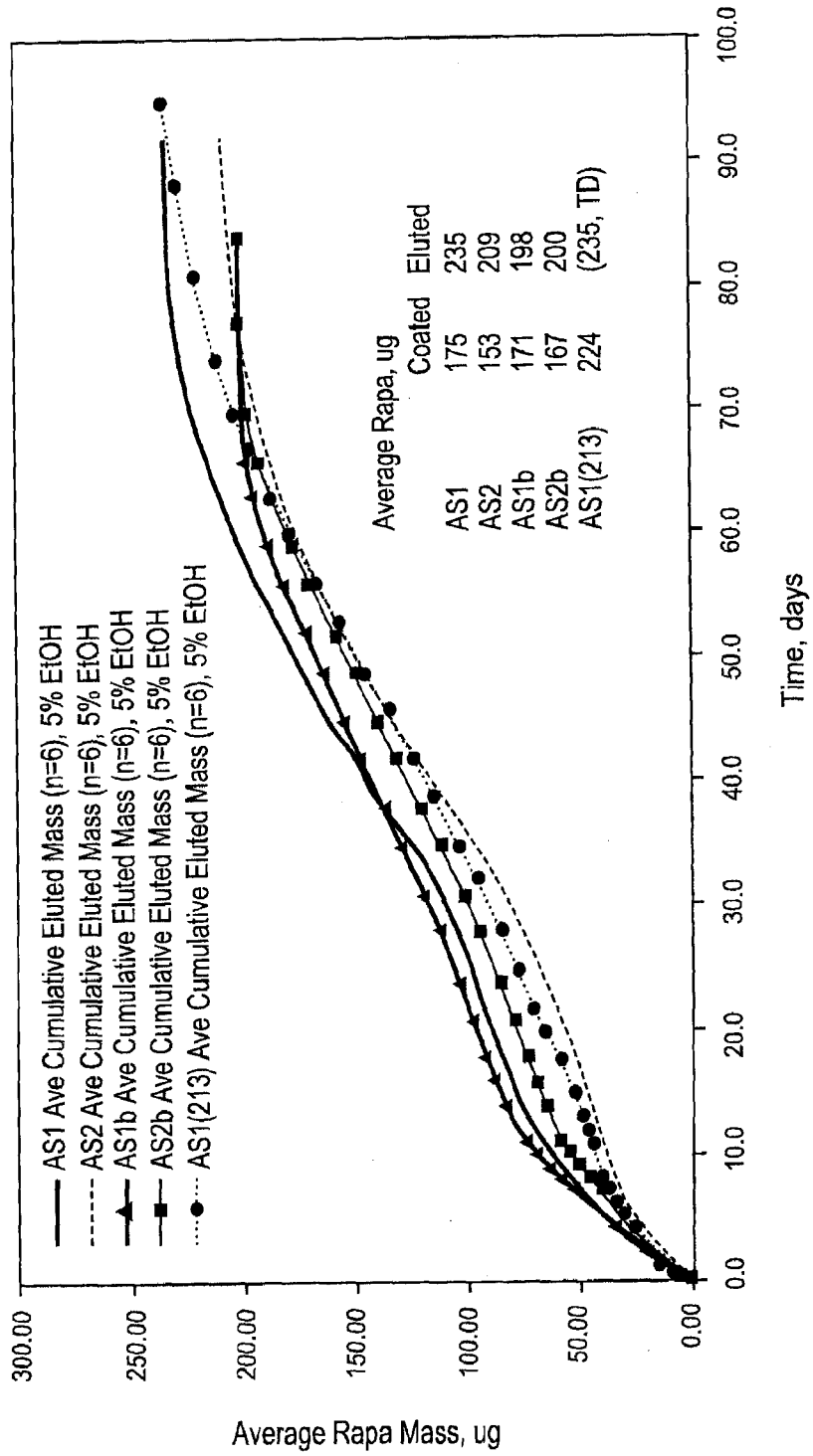

FIG. 4

FIG. 5



Replacement Sheet

FIG. 6

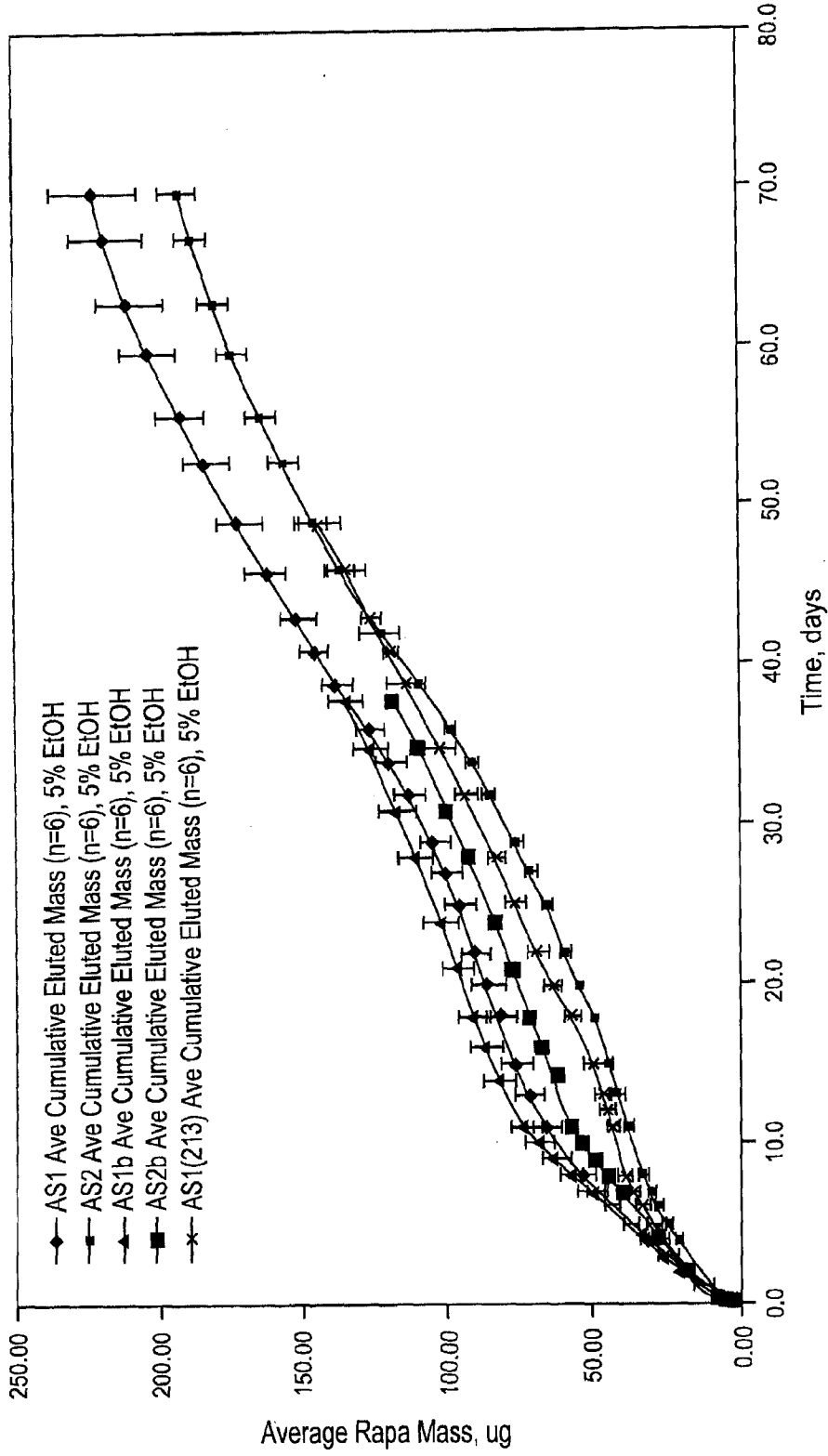

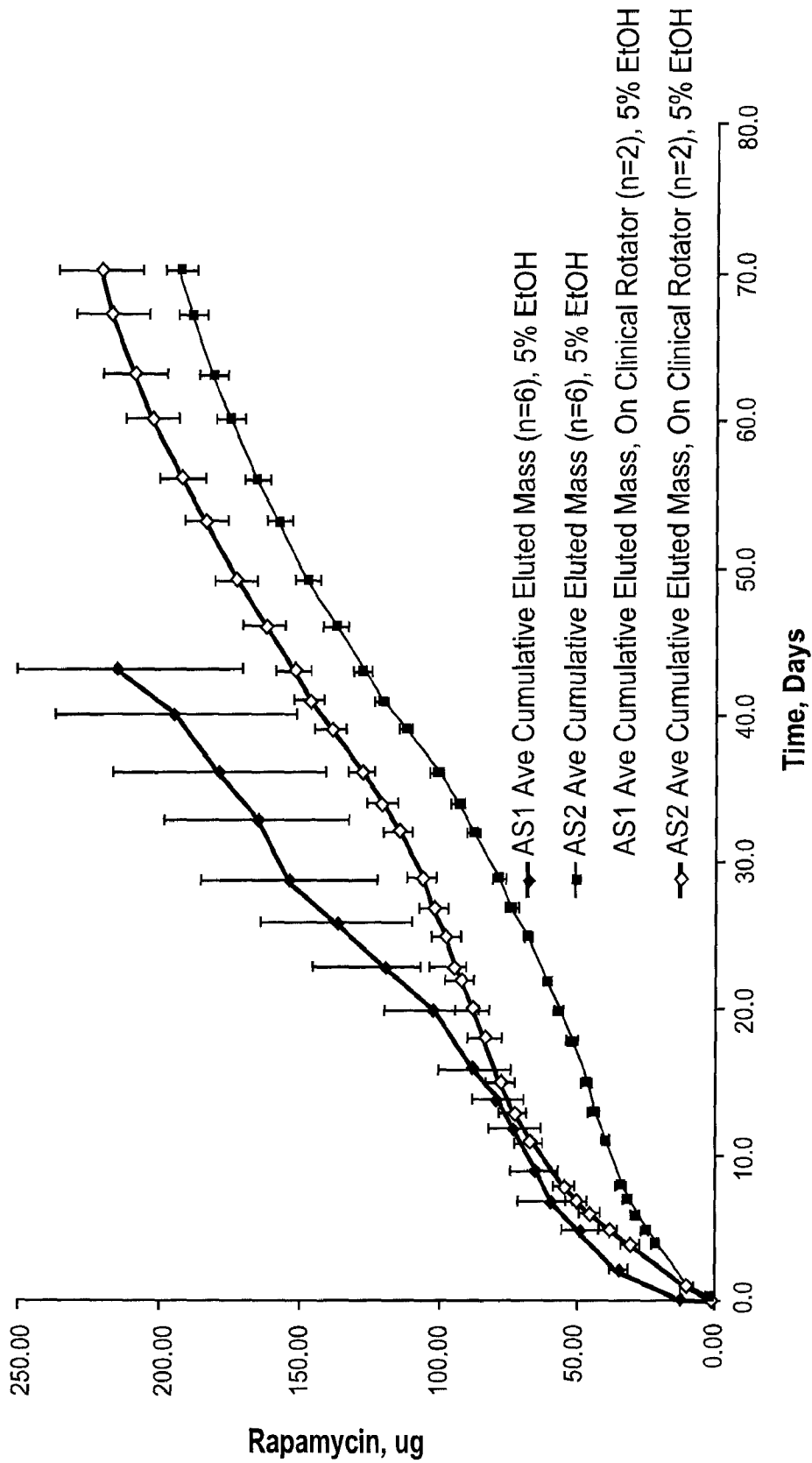

FIG. 7

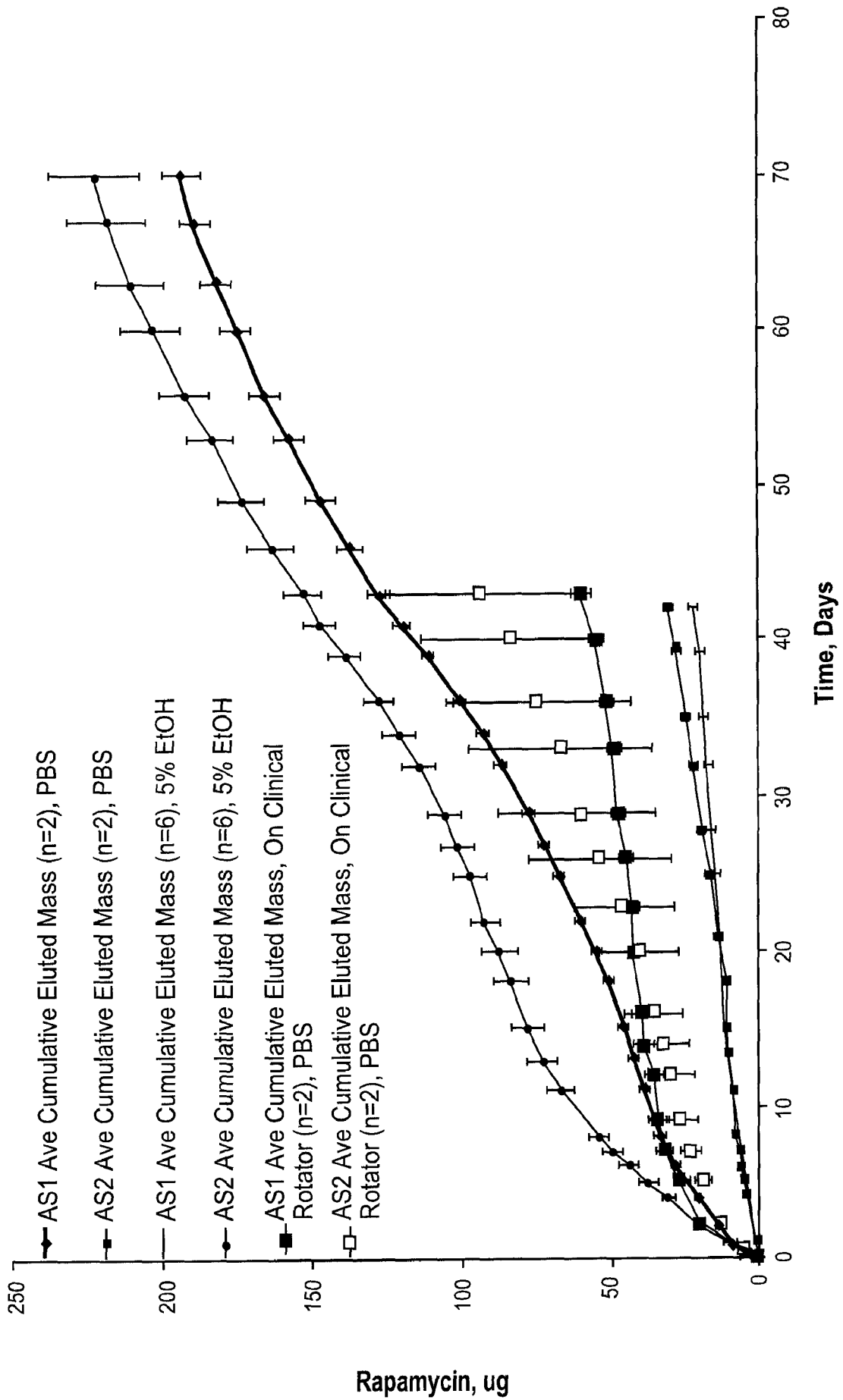

FIG. 8

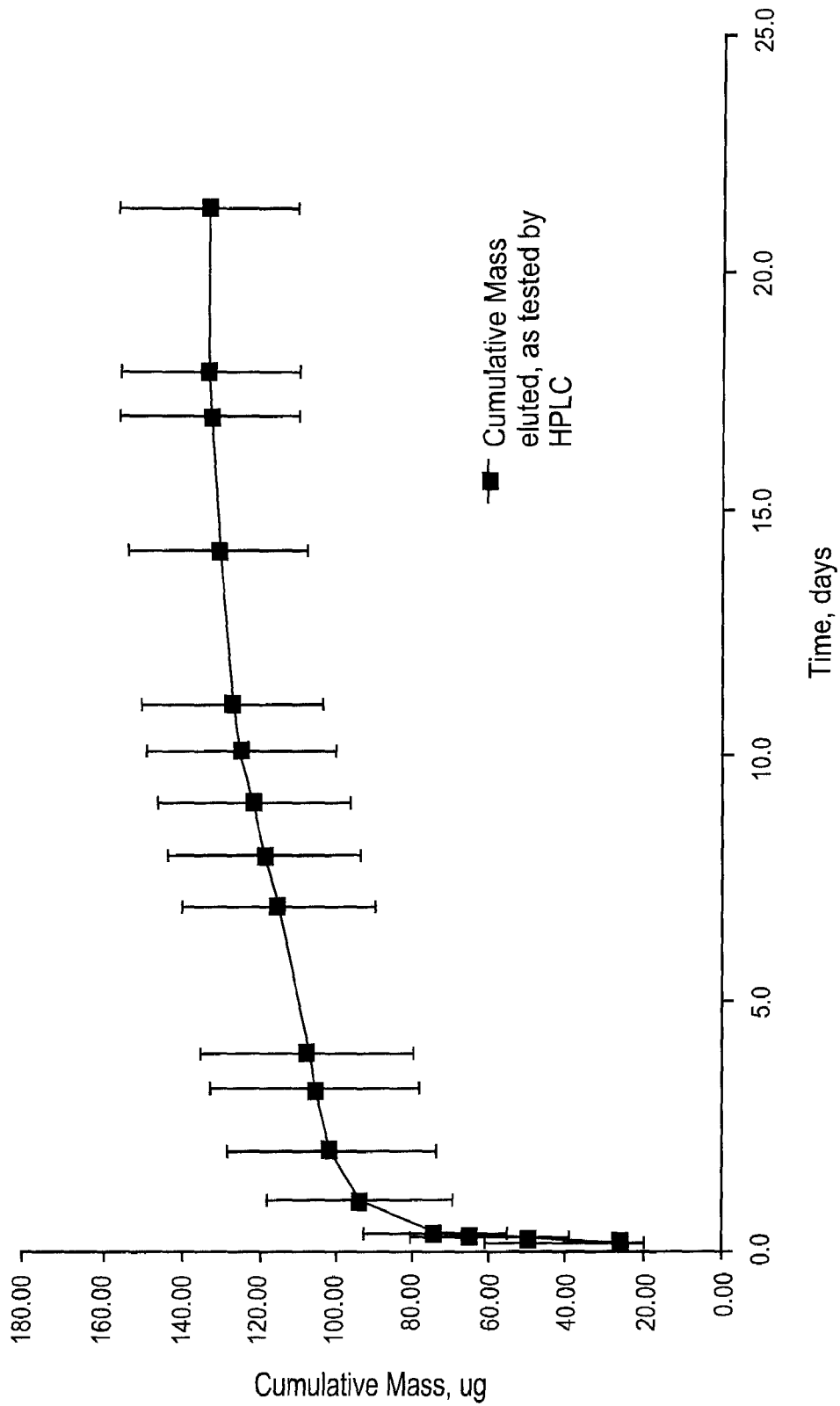

FIG. 9

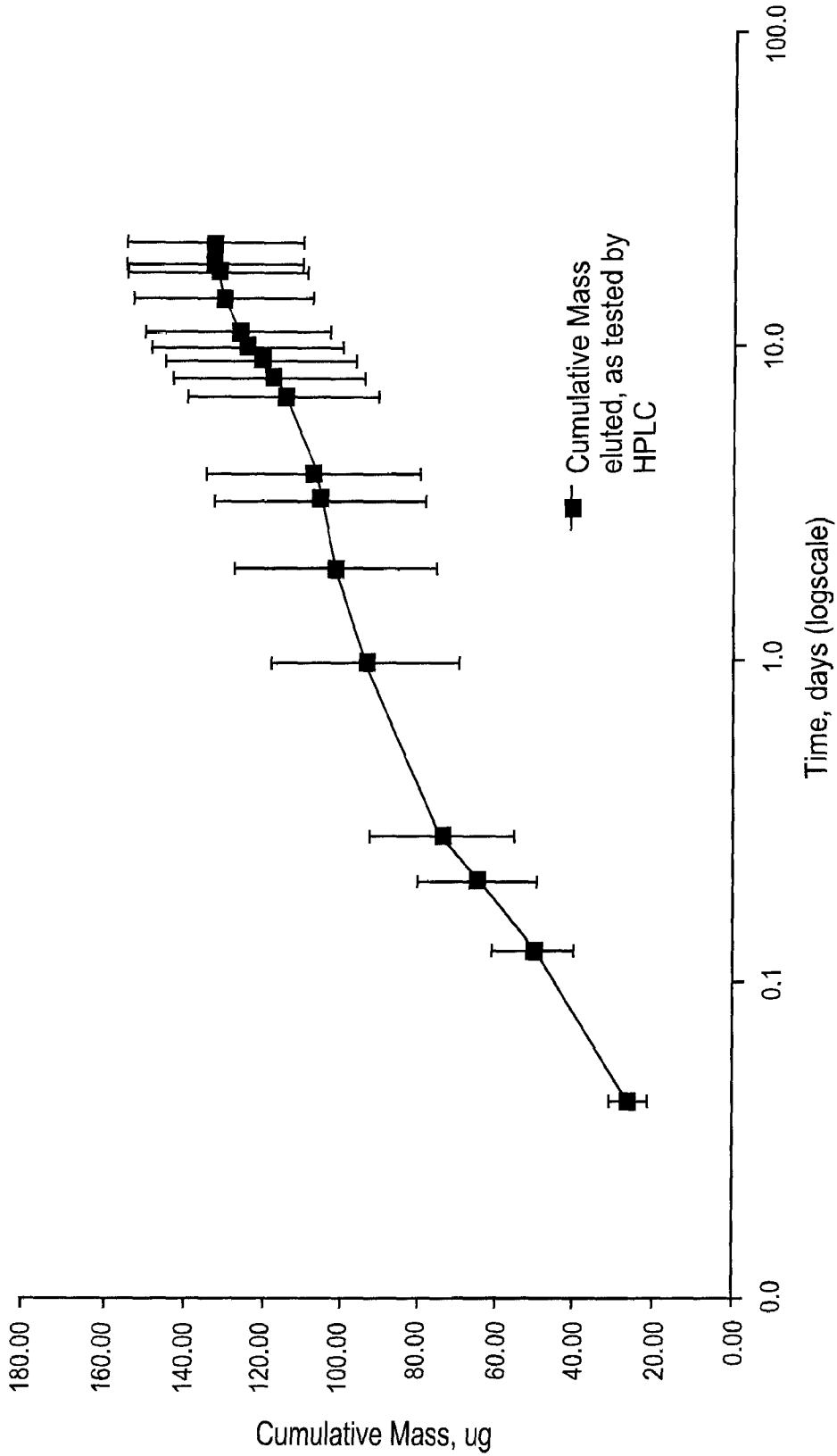

FIG. 10

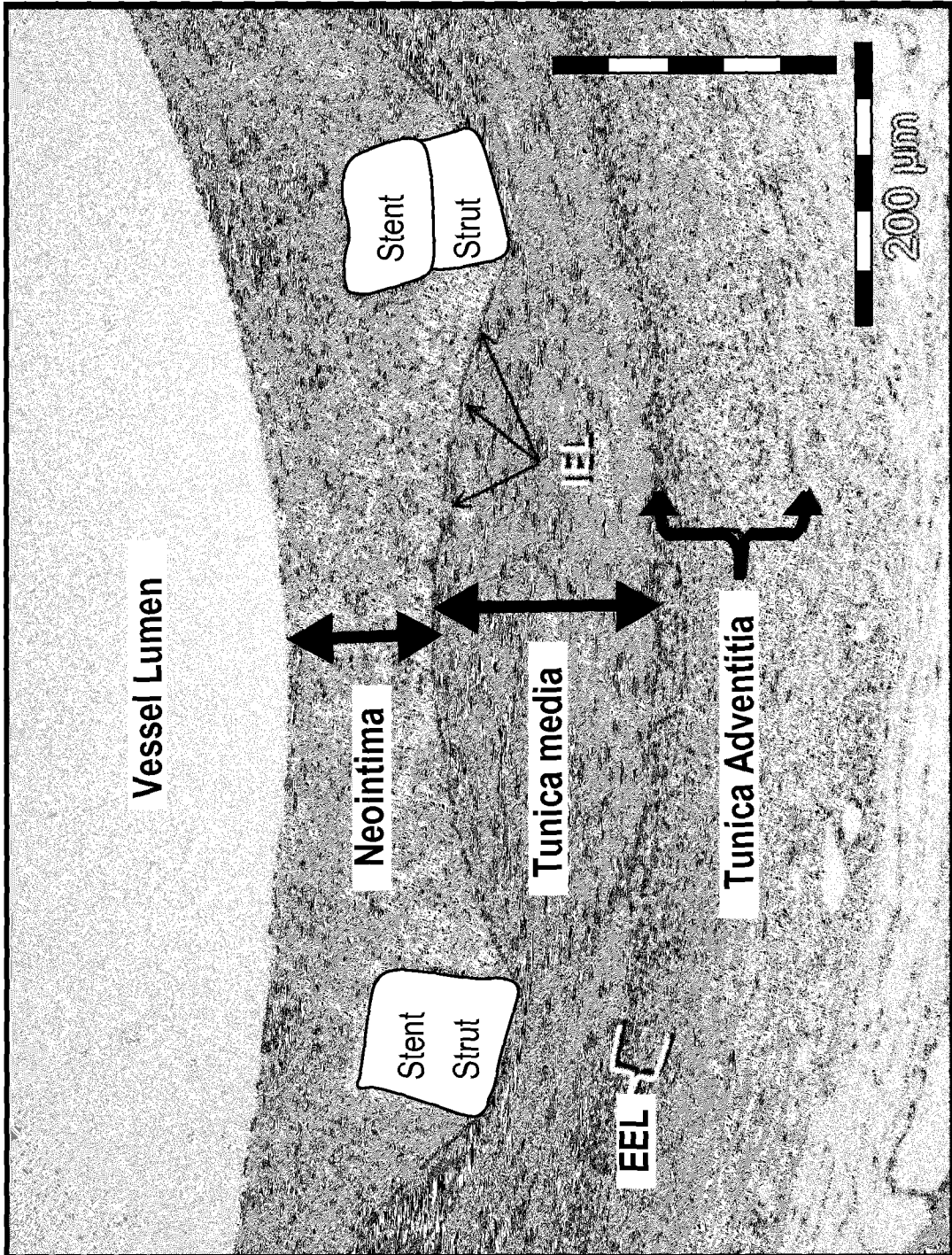

FIG. 11

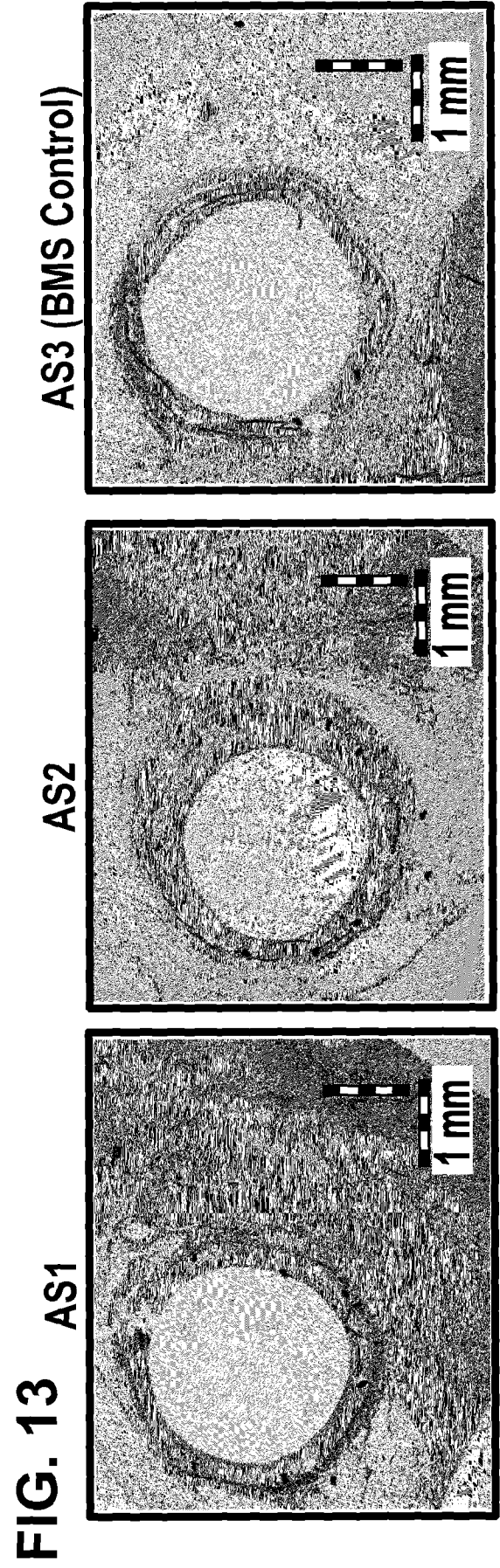
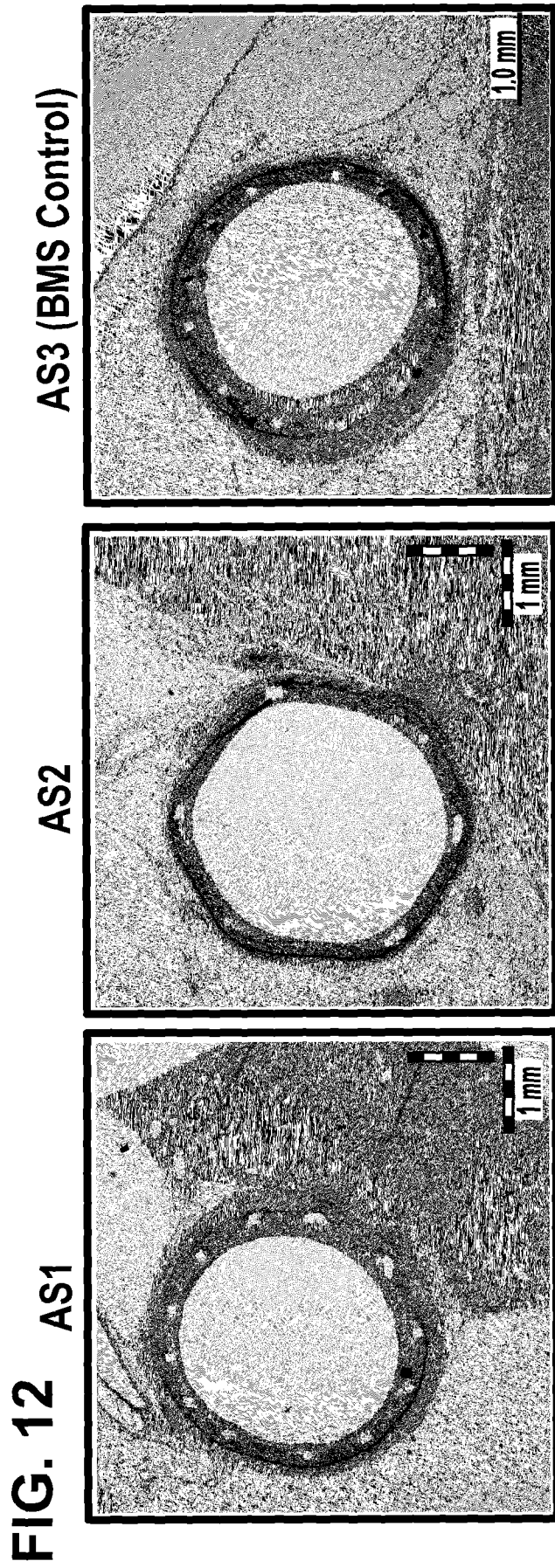
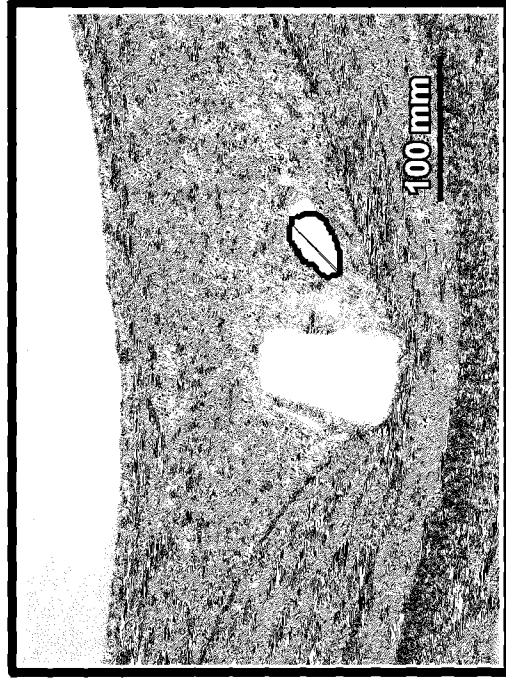
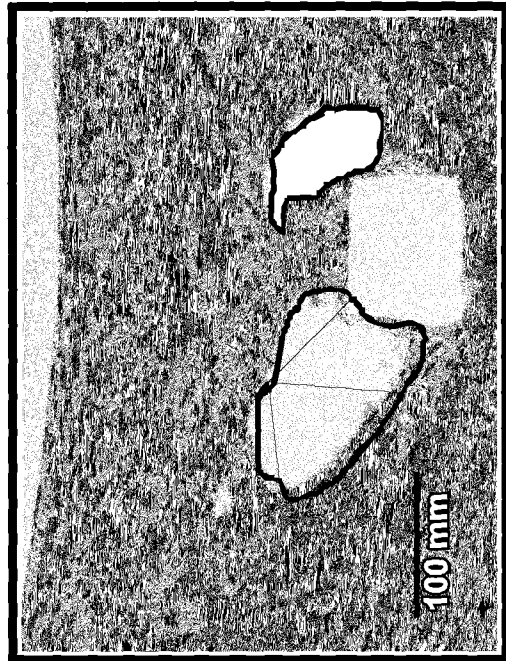

FIG. 14

AS2



AS1



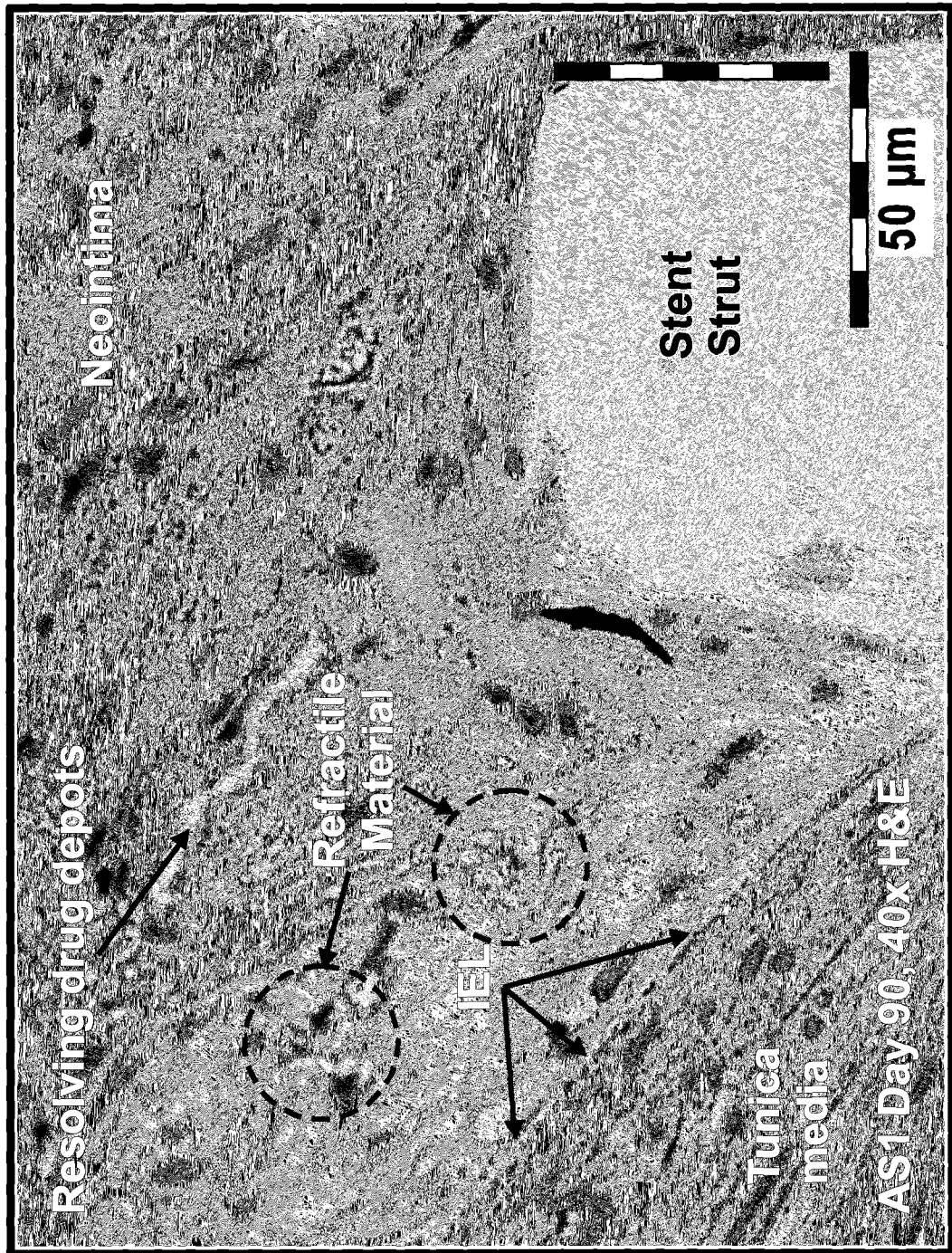

FIG. 15

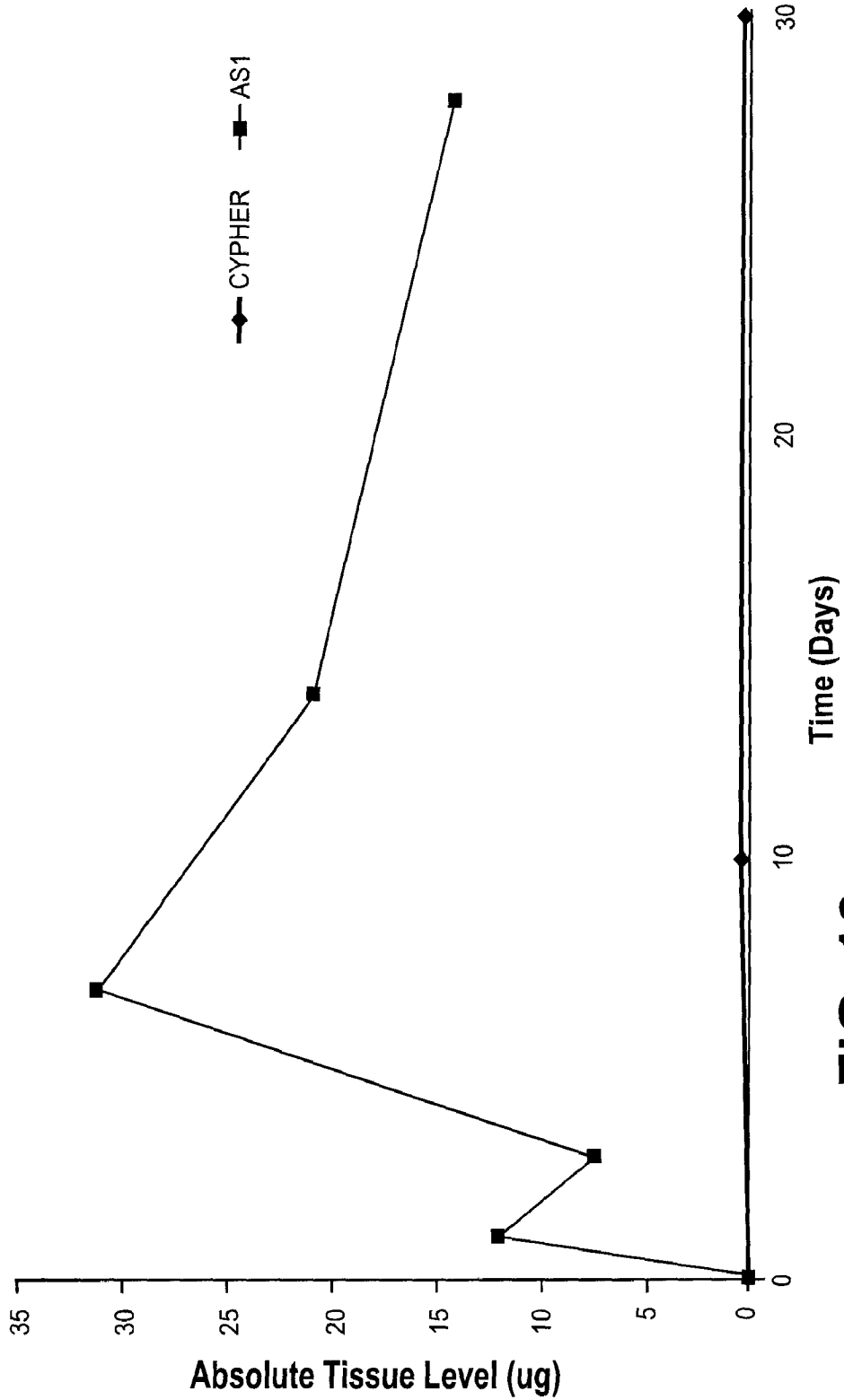

FIG. 16

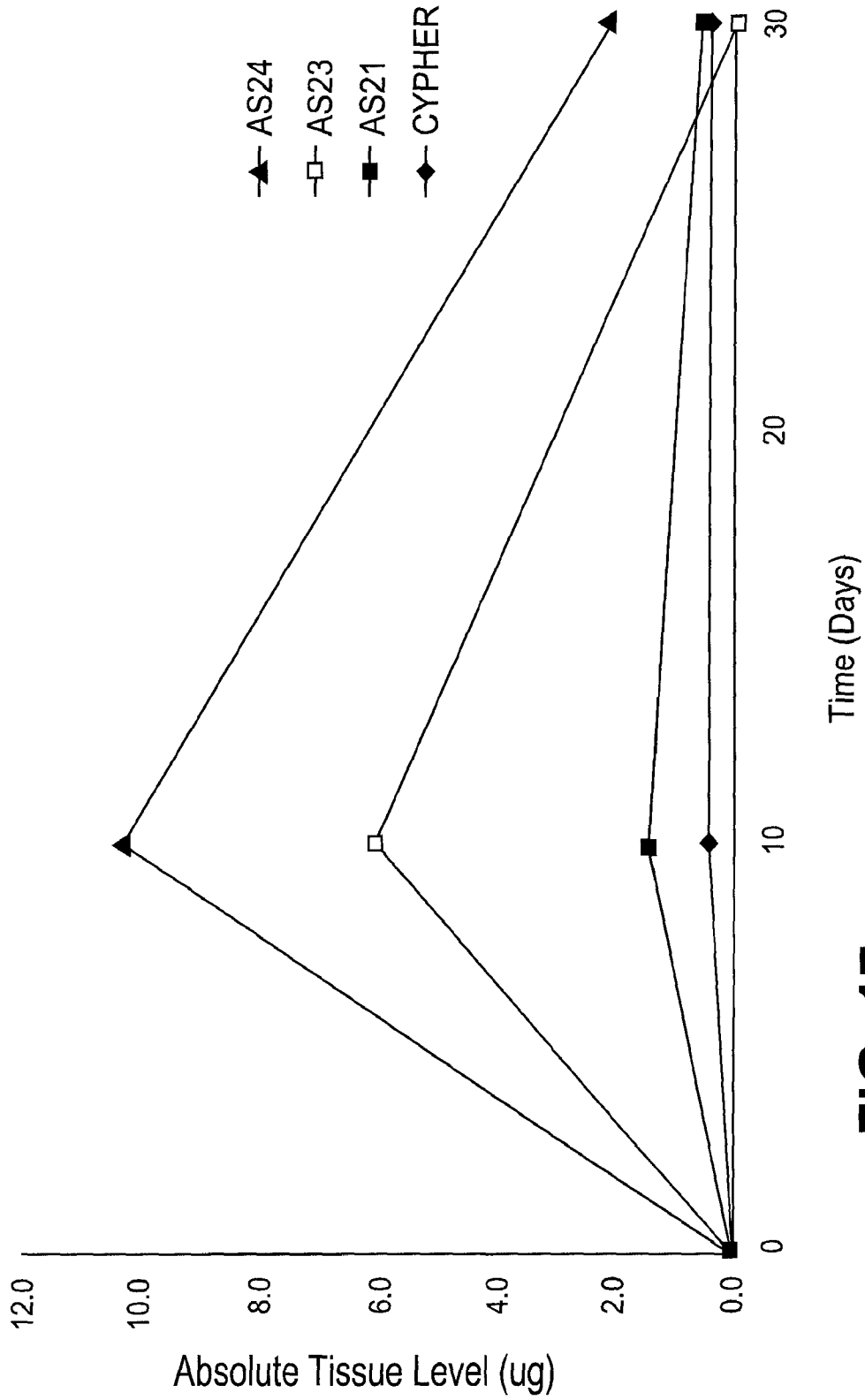

FIG. 17

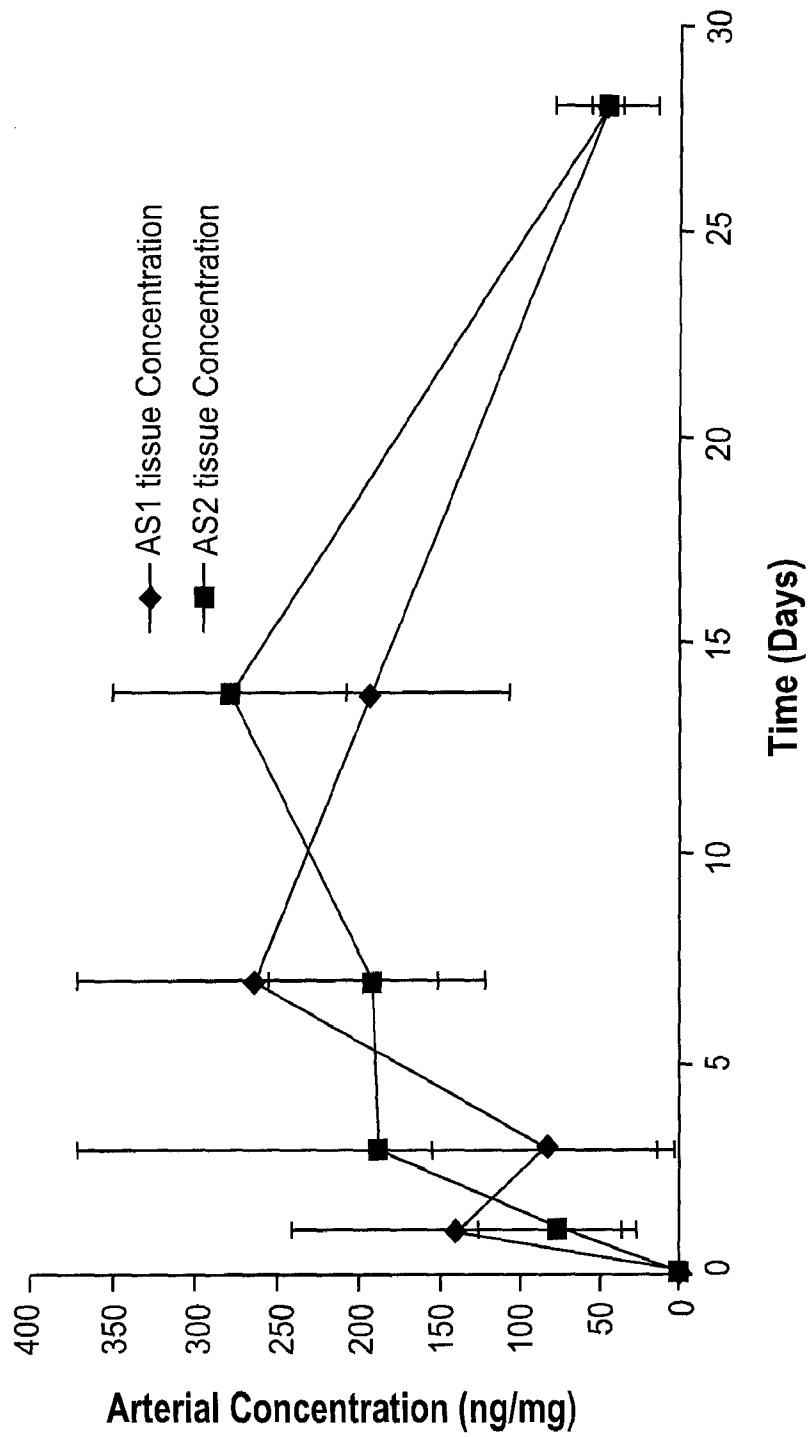

FIG. 18

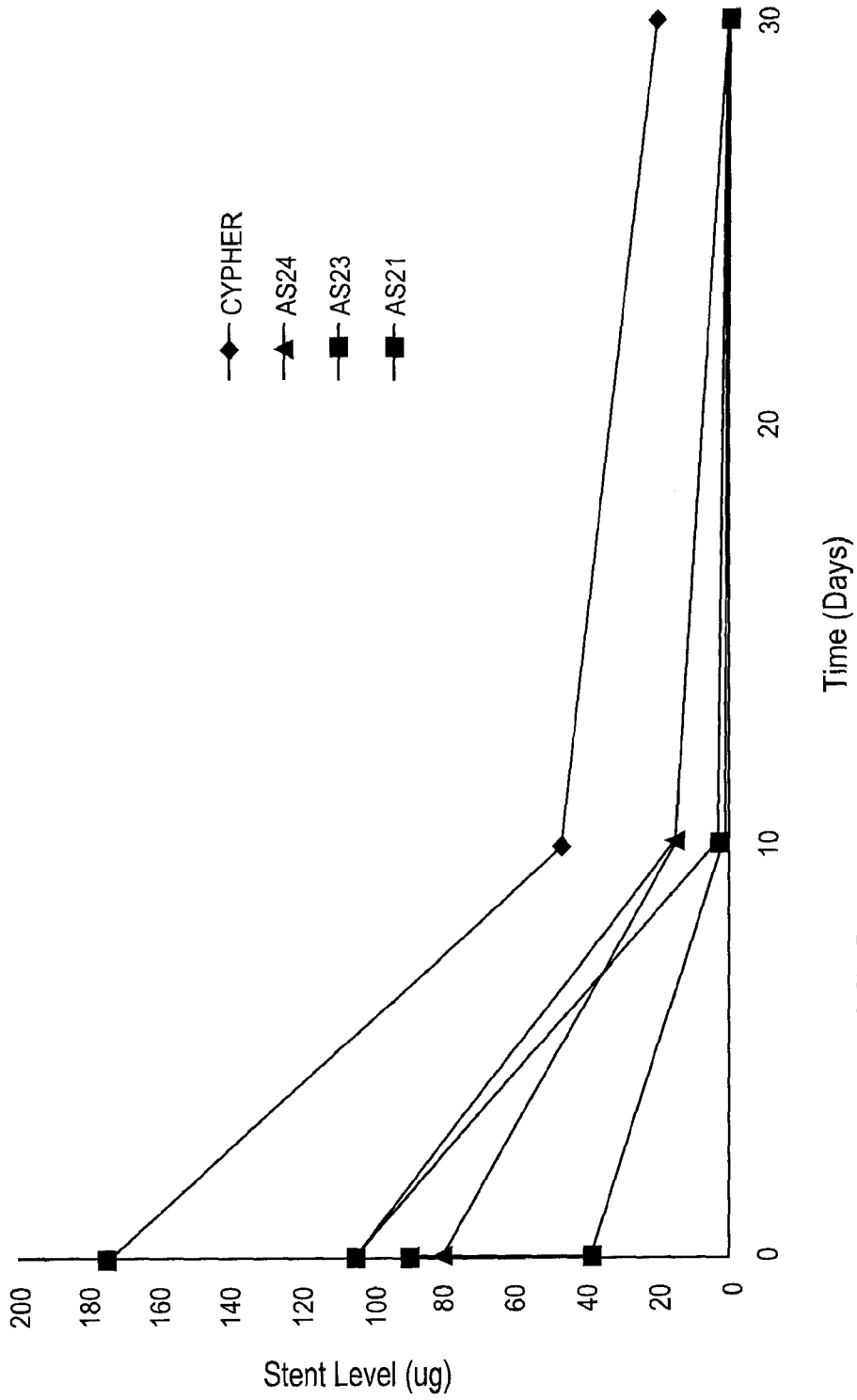

FIG. 19

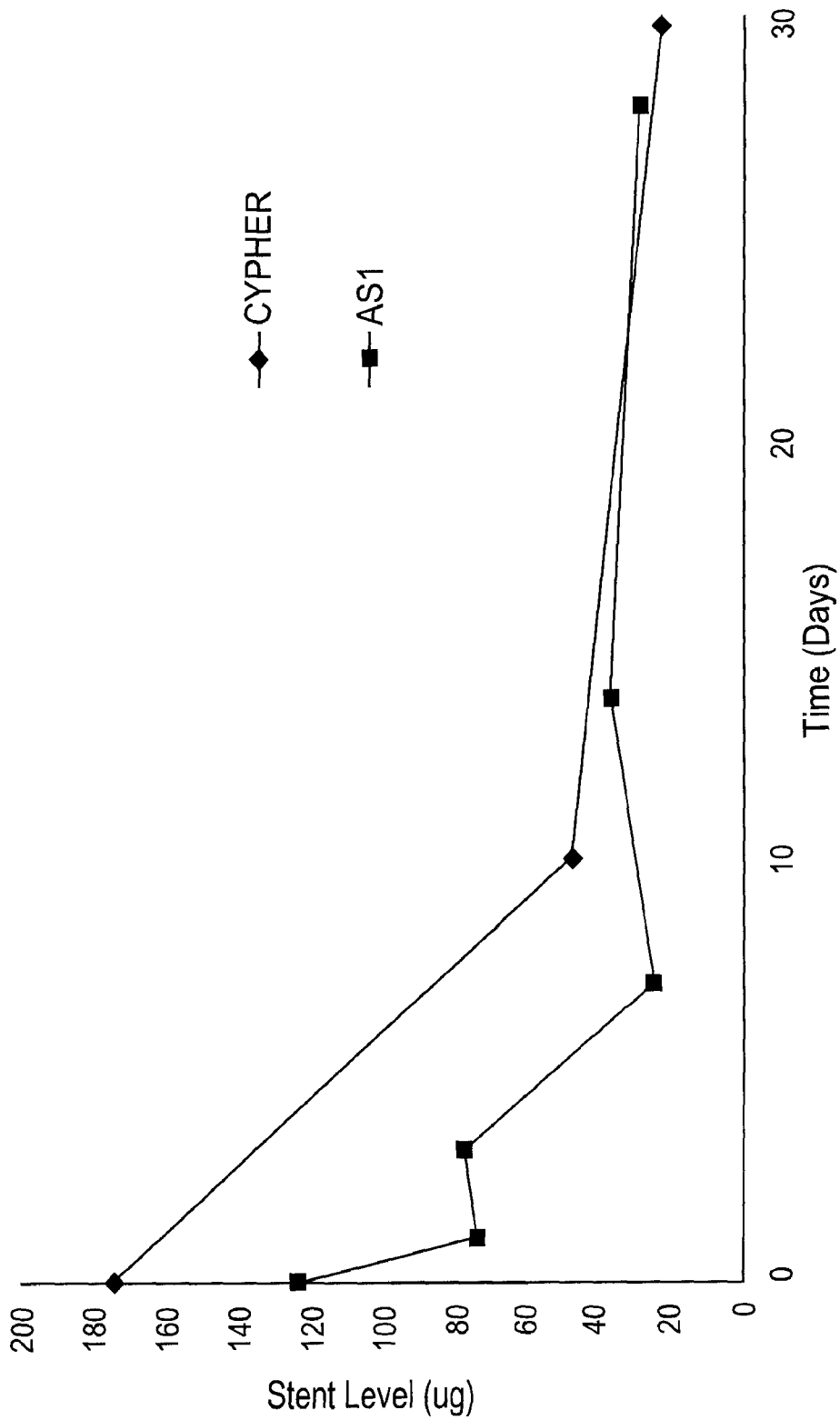

FIG. 20

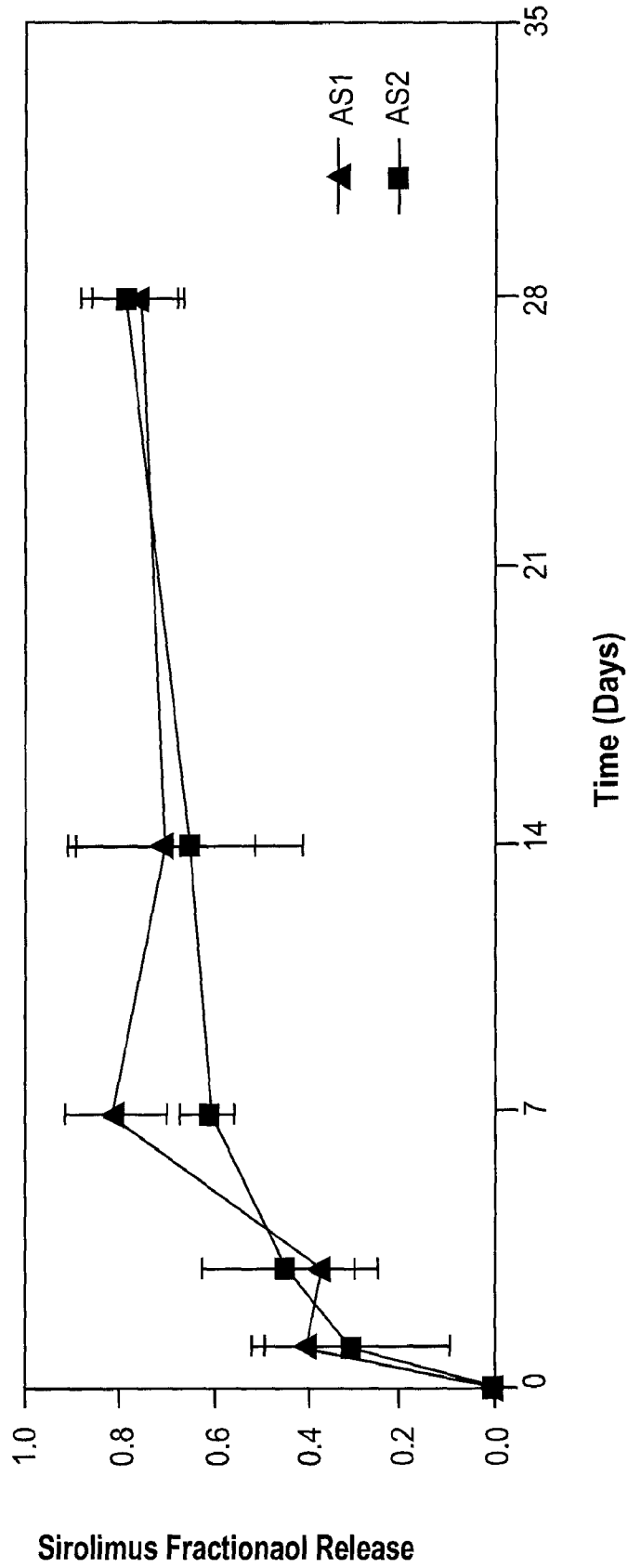

FIG. 21

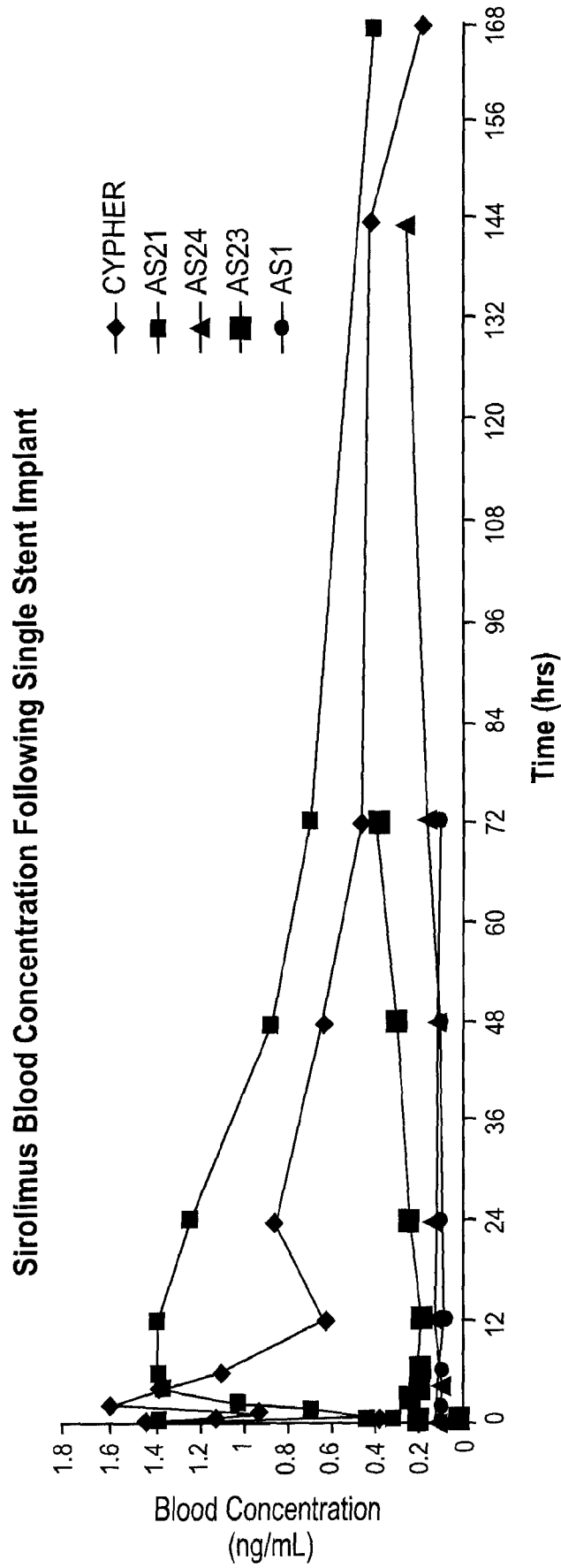

FIG. 22

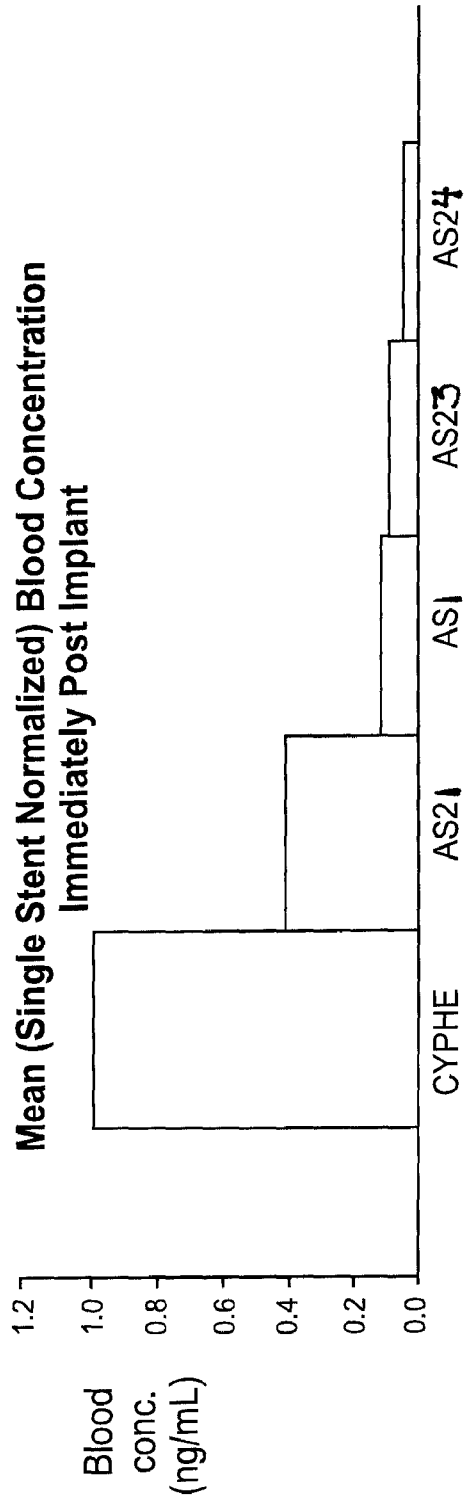

FIG. 23

Figure 24

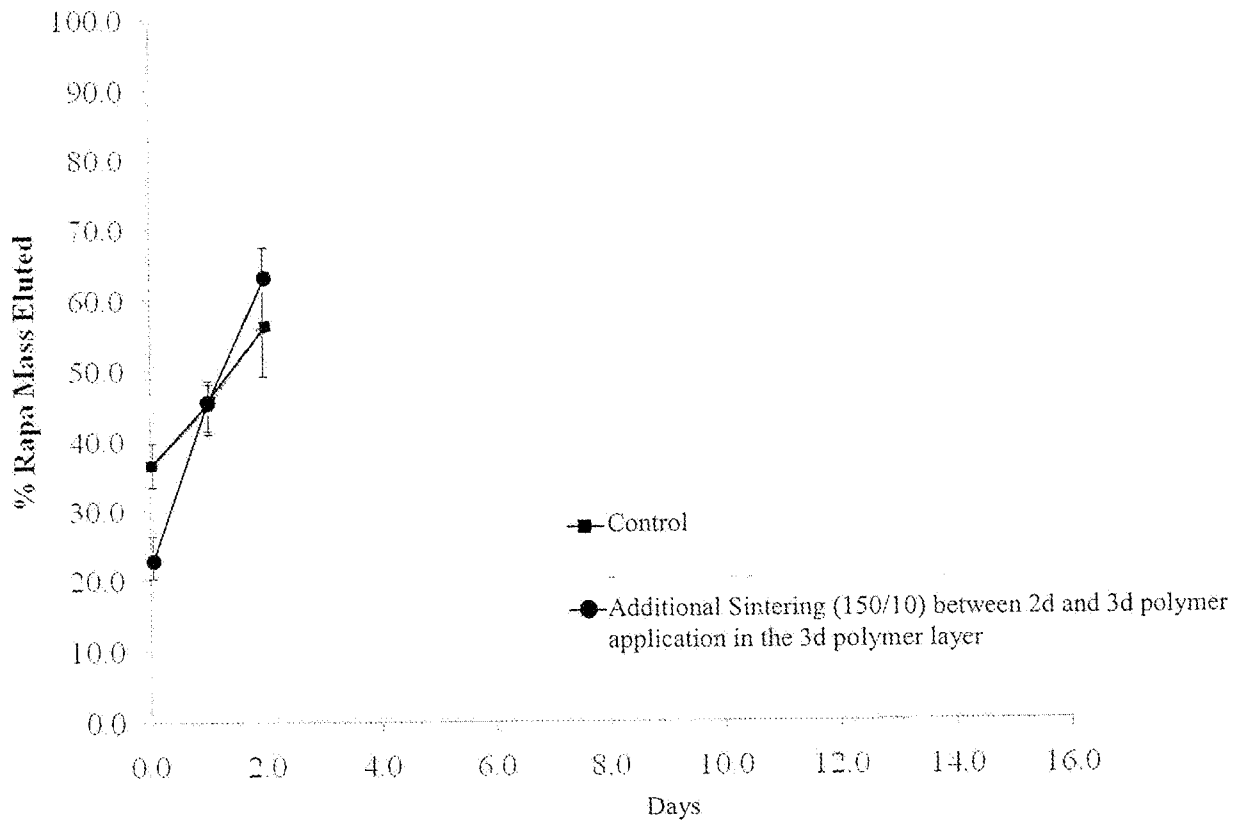

Figure 25

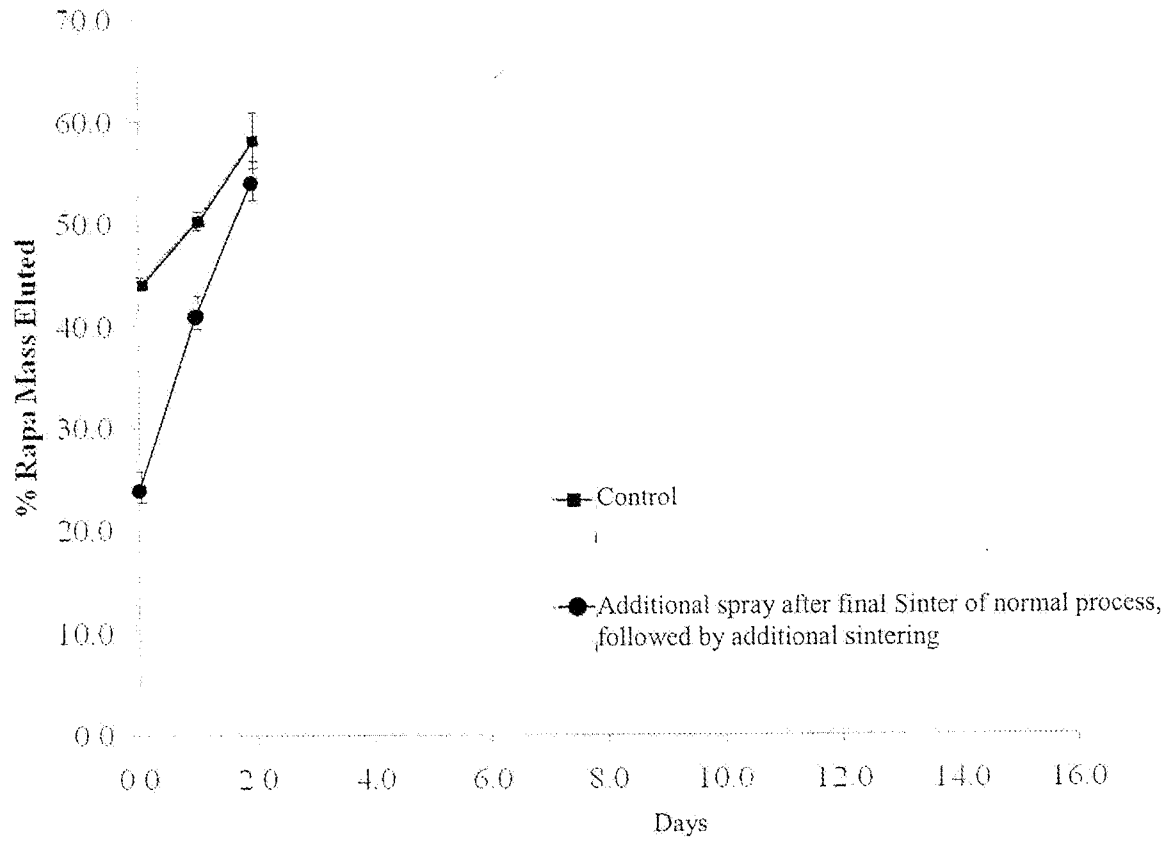

Figure 26

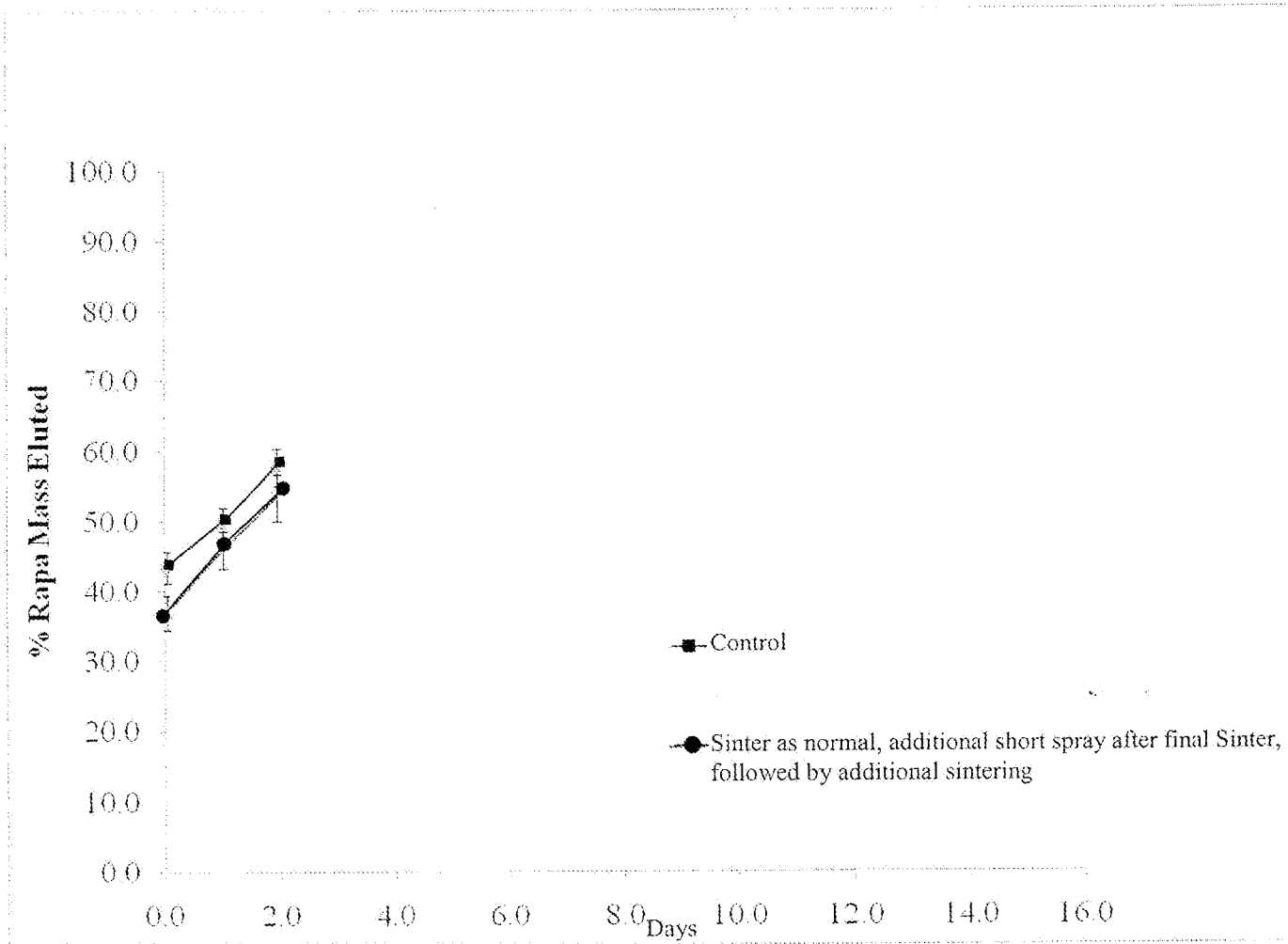

Figure 27

