

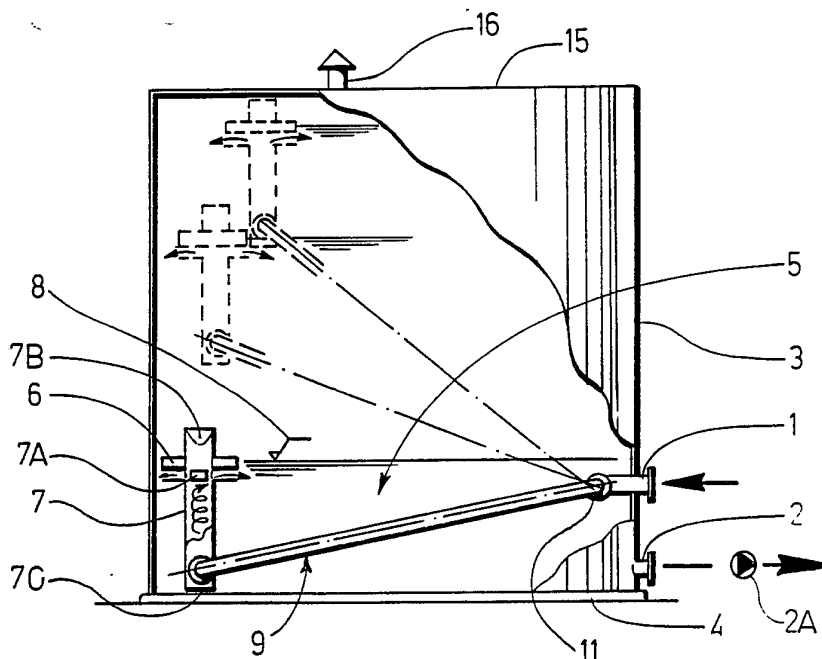

INTERNATIONAL APPLICATION PUBLISHED UNDER THE PATENT COOPERATION TREATY (PCT)

<p>(51) International Patent Classification ⁵ : B67D 5/58, B01D 19/00 D21D 5/26, D21C 3/28</p>	<p>A1</p>	<p>(11) International Publication Number: WO 93/09059 (43) International Publication Date: 13 May 1993 (13.05.93)</p>
<p>(21) International Application Number: PCT/SE92/00744 (22) International Filing Date: 28 October 1992 (28.10.92) (30) Priority data: 9103266-4 6 November 1991 (06.11.91) SE (71) Applicant (for all designated States except US): KAMYR AB [SE/SE]; Box 1033, S-651 15 Karlstad (SE). (72) Inventor; and (75) Inventor/Applicant (for US only) : JACOBSEN, Finn [SE/SE]; Basvägen 11, S-654 68 Karlstad (SE). (74) Agent: KYLIN, Peter; Kvaerner Pulping Technologies, Box 1033, S-651 15 Karlstad (SE).</p>		<p>(81) Designated States: AT, AU, BB, BG, BR, CA, CH, CS, DE, DK, ES, FI, GB, HU, JP, KP, KR, LK, LU, MG, MN, MW, NL, NO, PL, RO, RU, SD, SE, US, European patent (AT, BE, CH, DE, DK, ES, FR, GB, GR, IE, IT, LU, MC, NL, SE), OAPI patent (BF, BJ, CF, CG, CI, CM, GA, GN, ML, MR, SN, TD, TG).</p> <p>Published With international search report.</p>

(54) Title: LIQUID RESERVOIR



(57) Abstract

The present invention relates to a fluid reservoir, chiefly a reservoir whose purpose is to constitute a buffer, wherein the liquid level varies substantially, comprising an inlet conduit (1) for liquid, an outlet conduit (2) for liquid, reservoir walls (3), a reservoir bottom (4) and a liquid outflow arrangement (5) located inside the said reservoir, which is connected to the said inlet conduit (1), the said outflow arrangement (5) comprising means (6) to ensure that its opening (7) follows the surface of the liquid (8) in the said reservoir (3, 4), the opening (7) preferably being located so that it discharges on a level with or immediately below the said liquid surface, which significantly reduces the risk that gas is included in the liquid flowing out via the outlet conduit.

FOR THE PURPOSES OF INFORMATION ONLY

Codes used to identify States party to the PCT on the front pages of pamphlets publishing international applications under the PCT.

AT	Austria	FR	France	MR	Mauritania
AU	Australia	GA	Gabon	MW	Malawi
BB	Barbados	GB	United Kingdom	NL	Netherlands
BE	Belgium	GN	Guinea	NO	Norway
BF	Burkina Faso	GR	Greece	NZ	New Zealand
BG	Bulgaria	HU	Hungary	PL	Poland
BJ	Benin	IE	Ireland	PT	Portugal
BR	Brazil	IT	Italy	RO	Romania
CA	Canada	JP	Japan	RU	Russian Federation
CF	Central African Republic	KP	Democratic People's Republic of Korea	SD	Sudan
CG	Congo	KR	Republic of Korea	SE	Sweden
CH	Switzerland	KZ	Kazakhstan	SK	Slovak Republic
CI	Côte d'Ivoire	LI	Liechtenstein	SN	Senegal
CM	Cameroon	LK	Sri Lanka	SU	Soviet Union
CS	Czechoslovakia	LU	Luxembourg	TD	Chad
CZ	Czech Republic	MC	Monaco	TG	Togo
DE	Germany	MG	Madagascar	UA	Ukraine
DK	Denmark	ML	Mali	US	United States of America
ES	Spain	MN	Mongolia	VN	Viet Nam
FI	Finland				

Title: Liquid reservoirBackground

The present invention relates to a liquid reservoir, whose purpose is to provide a buffer for foaming-susceptible spent liquor and in which the level of liquid varies significantly. The main purpose of the invention is to reduce the risk that gas accompanies the liquid that is withdrawn from the reservoir.

Prior art and problems

10 The problem which the invention is intended to solve is found for example in connection with cistern constellations containing cyclone separators. In a known cistern constellation of this type the cyclone separator is secured to the bottom of it. The liquid levels in such systems vary considerably, and at high level the gas bubbles in the incoming liquid/gas mixture are exposed to a static pressure as a result of which the bubbles become compressed. It is generally known that small gas bubbles rise significantly more slowly towards a liquid surface than larger bubbles, quite simply because small bubbles have a less favourable ratio between volume and cross-section than larger bubbles. It follows from this that at higher levels in liquid cisterns the residual gas which leaves the cyclone separator near the bottom of the cistern will rise so slowly towards the surface that one instead runs the risk that it will be drawn down towards the tank's outlet.

For the same reason, the centrifugal separation in the cyclone separator will naturally itself be impaired at increased static pressure. The separation mechanism for liquid/gas mixture is the same in a cyclone as that which takes place in a tank.

Another situation where problems can arise with gas being present in the liquid that is drawn from a reservoir is when the outflow from the inlet conduit is arranged relatively high up in the reservoir at the same time as the level of liquid is relatively low. This results in the gas being drawn down in the liquid stream

that is falling into the liquid bath, which consequently can result in gas being drawn off together with the liquid that is being removed from the reservoir.

Solution and advantages

5 An objective of the invention is at least to reduce the abovementioned problems, which objective is achieved by means of a liquid reservoir, the purpose of which is to provide a buffer for foaming-susceptible spent liquor from the cellulose industry, wherein the
10 liquid level varies substantially, comprising an inlet conduit for liquid, an outlet conduit for liquid, reservoir walls, a reservoir bottom and a liquid outflow arrangement, located inside the said reservoir, that is connected to the said inlet conduit,
15 wherein the said outflow arrangement comprises means for ensuring that its opening follows the level of liquid in the said reservoir, wherein the opening is preferably arranged so that it opens at the level of or immediately below the stated liquid surface.

20 Floating outflow arrangement in liquid reservoirs are indeed known. Thus, through SU-767 018, a liquid reservoir is already known that comprises an inlet conduit for liquid, an outlet conduit for liquid, reservoir walls, a reservoir bottom and a liquid outflow
25 arrangement inside the said reservoir that is connected with the said inlet conduit, wherein said outlet arrangement comprises means for ensuring that its opening follows the liquid level in the said reservoir. However, this known arrangement, in relation to which Patent
30 Claim 1 is demarcated, differs substantially from the invention, which envisages a buffer reservoir for foaming-susceptible spent liquor from the cellulose industry, wherein the liquid level varies substantially and wherein the outflow arrangement also comprises
35 liquid/gas segregating means in the form of a cyclone separator.

With an arrangement according to the invention, any gas bubbles in the incoming liquid/gas mixture are

always exposed, in connection with the outflow in the reservoir, to a low or non-existent static pressure, which results in a liquid reservoir from which liquid can be drawn that is free from gas content.

5 The presence of the centrifugal separator at the outflow inside the reservoir means that with the present invention the advantage is also gained that the centrifugal separation itself takes place under optimum conditions, i.e. with the least possible influence of static
10 pressure. Furthermore, any residual gas which flows out from the separator together with the liquid has the shortest possible distance to the surface, at the same time as the rate of ascent of the gas is optimum.

 In certain liquids which are to be stored in
15 cisterns solid particles or fibres are present which can float with gas bubbles to the surface and form a cake there. This cake in turn effectively prevents residual gases from reaching the surface.

 A further advantage with the present invention is
20 that since all liquid outflow occurs in the surface layer, the formation of such a cake is counteracted. This is achieved partly because the flotation effect is minimal since the bubbles have a very short distance to the surface, partly through the turbulence effect which
25 takes place in the surface layer and thereby releases any microbubbles which are sticking to the particles/fibres. As a result the bubbles come in contact with the liquid surface and burst, while particles/fibres sink and follow along with the outgoing liquid flow.

30 Short description of the figures

 In the test which follows, the invention will be described in more detail with reference to the attached drawings, in which:

35 Figure 1: shows a preferred embodiment of a liquid reservoir with an outflow arrangement according to the invention, seen from the side,

 Figure 2: shows the same reservoir seen from above,

- Figure 3: shows an enlargement of the part of the outflow arrangement according to Figure 2 that is located upstream,
- 5 Figure 4: shows an enlargement of the part of the outflow arrangement according to Figure 2 that is located downstream,
- Figure 5: shows an alternative embodiment of an outflow arrangement according to the invention,
- Figure 6: shows a selected part of the last-named embodiment,
- 10 Figure 7: shows a side view of an alternative embodiment of the part of an outflow arrangement according to Fig. 1-4 that is located upstream, and
- 15 Figure 8: shows a horizontal cross-section of the last-named part.

Detailed description

In Figure 1 is shown a liquid reservoir of the cistern type, i.e. with substantial storage capacity amounting to several cubic metres. The reservoir, which is constructed in a manner which is preferred for the invention, stands erected on the ground and comprises a bottom 4, cylindrical walls 3 and a cover 15. Liquid is conducted to the reservoir via an inlet conduit 1 and is drawn off the reservoir via an outlet conduit 2 preferably with the aid of a pump 2A. An outflow arrangement according to the invention ensures that the liquid outflow in the reservoir always takes place in the vicinity of the liquid surface 8. At a pivot point 11, a rigid conduit pipe, which is movable in a vertical direction, is attached to the inlet conduit 1 for the liquid. The other end of the movable conduit pipe (downstream) is connected to a cyclone separator 7, which connection is also arranged flexibly, in the same way as the attachment 11 to the inlet conduit 1. The cyclone separator 7 is constructed in the form of an elongated cylindrical tube with an upper, open end 7B for gas release and a lower end 7C, which is fitted with a bottom

plate in which there is only a smallish drainage hole (not shown). The liquid flowing up through the cyclone is intended to flow out through several openings 7A, which are placed one after the other in a horizontal plane, each opening 7A having a length in the peripheral direction which is greater than that in the axial direction.

Immediately above the openings 7A is placed a liquid-displacing body 6, which gives the whole outflow arrangement 5 sufficient buoyancy to allow it to follow the surface 8 of the liquid. The openings 7A will thus always be located immediately under the said liquid surface 8, so that the possible gas remaining in the liquid flowing out of the slits 7A is exposed to a static pressure which is virtually zero. The gas that has been separated off, as well as the gas fluxes which arise as a result of the fluctuating level of the liquid, can flow through a ventilation arrangement 16 that is located in the top.

As liquid flows in through the inlet conduit 1 and further through the conduit part 9, which is movable vertically, flows out into the cyclone separator 7, in order finally to flow out through the openings 7A, liquid will be added to the existing liquid bath. If the inflow of liquid is greater than the amount which is drawn off via the outlet conduit 2, the water surface 8 will rise, at which juncture the float 6 will be caused to accompany the rising liquid surface, which will therefore take the cyclone separator 7 with it, with the result that the water flowing out will always discharge in the vicinity of the liquid surface 8.

With the aid of dashed-line markings, two exemplifying cases are shown, one where the water surface is located immediately above the half-way mark in the reservoir, and one where the outflow arrangement is located at its extreme upper position, that is physically prevented from moving upwards. The reason why the cyclone separator is fitted with a tubular section that extends a significant distance (ca. 20% of the total length)

above the water surface 8 is that in this way water is prevented from splashing out at the cyclone separator's upper end 7B. This effect is magnified by the fact that the tube 7 is fitted with inwardly-directed flanges at its upper end 7B. The gas that is separated off by centrifugation leaves the cyclone separator mainly near the centre of the separator's upper part 7B.

In Figure 2 the reservoir is shown in a view from above and it can be seen that the movable conduit part 9 consists of two rigid parallel conduit parts 9A, 9B. The reason for using two parallel conduits is that one can thereby in a simple manner balance out reaction forces which otherwise could cause problems at pivot points etc. At the end of the inlet conduit 1 is arranged a T-shaped pipe 1A, inside which the upstream ends of the movable conduit part 9A and 9B are inserted, in order to function as pivot point 11. The same principle is also applied at the other end of the flexible pipes 9A, 9B, i.e. the respective conduit ends are each inserted into one of two concentrically arranged tubes 7D that point in opposite directions. In order to hold together the two conduit parts 9A, 9B there are two adjustable struts 17A, 17B fixed in the vicinity of each end.

As shown in Figure 3, two symmetrical elements 7E are arranged opposite each other inside the cyclone separator 7 in order to redirect the inflowing liquid from the two conduit pipes 9A, 9B tangentially, so that the required separating effect is achieved with the aid of the centrifugal force. These elements 7E are furthermore directed obliquely upwards so that the flow is not disturbed by the respective element 7E situated opposite.

Figure 4 shows a preferred detailed embodiment of the inlet part 1A in the reservoir, together with the part of the one conduit half 9B that is located upstream in this inlet part 1A. It can be seen here that the movable conduit is preferably made of a rigid, welded tube construction. The pivot element itself thus comprises a sleeve 18, fixed to the pipe bend, which is inserted inside one end of the T-pipe 1A. A projecting

collar 21 forms an end stop and a slide bearing 20 is located inside a sealing element 19. The inlet pipe 1 (not shown) is designed to be fixed with the aid of bolt connections to a flange 23 on the T-pipe 1A.

5 In Figure 5 is shown an alternative embodiment of an outflow arrangement 5 according to the invention. According to this embodiment, the outflow arrangement consists of two telescopically displaceable parts 12, 13. The lower part 12 is fixed inside the reservoir 3 by
10 being bolted to a connecting pipe 1B to the inlet conduit 1 (not shown). Outside this lower tube 12, which extends vertically upwards, is fitted a movable pipe 13 of larger diameter. A float 6 is attached to the upper end of this pipe and immediately below this float are the openings 7A
15 for the out-flowing liquid. Thus these openings 7A will always be located immediately below the liquid surface 8. In the preferred case, a secured propeller-like arrangement 14 is located inside the fixed tube 12 with the purpose of setting the incoming medium into rotary
20 motion. A projecting stay 16 provides an upper limit to the range of movement of the outflow arrangement. Fig. 6 shows a selected part of the cyclone separator 7. A cylindrical baffle 15 located inside the cyclone 7 and near the wall of the same adjacent the liquor outlets 7A
25 and extending beyond the upper and lower rims of these outlets, serves to improve the centrifugal separation by preventing gas bubbles rotating near the center of the cyclone to follow the liquor out through the openings 7A.

In Figures 7 and 8 are shown an alternative
30 embodiment regarding the fastening of conduits 9A, 9B to the cyclone separator 7. With the aim of obtaining a relatively undisturbed inflow into the cyclone 7, the two conduits 9 each open into a form of antechamber 7F, comprising two side plates, 24, 25, which are arranged
35 tangentially in relation to the pipe 7, between which are located a connecting plate 26 as well as top and bottom plates, 27 and 28, respectively. On the connecting plate 26 is located the pipe piece 7D into which the end of the conduits 9A, 9B are inserted. By arranging a vertically

orientated slit 7G in the pipe 7 in the one corner of each antechamber 7F, the desired inflow conditions are achieved for the liquid that is being conveyed to the cyclone 7.

5 The invention is not limited by that which has been shown above but can be varied within the bounds of the subsequent patent claims. Thus it is possible, for example, instead of using a float 6, to affect the position of the opening 7A/openings with the aid, for
10 example, of an hydraulic piston, pinion wheel and rack, chain and sprocket wheel drive, etc., indication of the level being obtained either with the aid of a small float or by means of a static pressure sensor, and regulation of the level being conveniently achieved electronically.

15 The rigid conduit 9 that was shown according to the first embodiment can be exchanged for a flexible conduit, in which case this solution also becomes applicable to reservoirs of smaller diameter. It is further conceivable that the conduit 9 itself can be
20 arranged telescopically. The invention is mainly intended to be used in connection with foaming-susceptible liquids, of the nature of spent liquor, which are obtained after pulping and further processing of paper pulp, but the arrangement can, of course, conveniently be
25 used in connection with any other liquid whatsoever where the problems as described occur. It will be further evident to the expert that the invention can also be used in connection with open reservoirs and that it can additionally be applied to other than actual reservoirs
30 if it is possible to make use of an arrangement according to the invention, i.e. for example the inflow section at the upper part of a larger casing unit, where, for example, the inflow section itself constitutes a buffer zone for subsequent processing steps within the casing
35 unit.

PATENT CLAIMS

1. Liquid reservoir comprising an inlet conduit (1) for liquid, an outlet conduit (2) for liquid, reservoir walls (3), a reservoir bottom (4) and a liquid outflow arrangement (5), located inside the said reservoir, that is connected to the said inlet conduit (1), where the said outflow arrangement (5) comprises means (6) for ensuring that its opening (7A) follows the surface of the liquid 8 in the said reservoir (3, 4)
- 5
- 10 characterised in that the said reservoir constitutes a buffer for foaming-susceptible spent liquor from the cellulose industry, wherein the liquid level varies significantly and the said outflow arrangement (5) also comprises liquid/gas separating means (7) in the form of a cyclone separator.
- 15
2. The liquid arrangement according to Claim 1, characterised in that the opening (7A) is arranged so that it opens on a level with or immediately below the said liquid surface, so that the centrifugal separator operates at essentially optimum conditions.
- 20
3. The liquid reservoir according to Claim 1, characterised in that between the said outflow arrangement (5) and an attachment point (11) for the inlet conduit (1) is located a conduit part (9) that is movable at least in the vertical direction.
- 25
4. The liquid reservoir according to Claim 3, characterised in that the said conduit part (9) consists of an essentially rigid pipe which at least at the said attachment point (11) is flexibly connected to the said inlet conduit (1).
- 30
5. The liquid reservoir according to Claim 4, characterised in that several conduits (9), preferably two, have been arranged so that reaction forces arising from the flowing liquid are essentially balanced out.
- 35
6. The liquid reservoir according to Claim 1, characterised in that the said means (6) comprises a fluid-displacing body (6) which is essentially firmly connected to the opening (7A) and which exercises a net lift on the said outflow arrangement.

7. The liquid reservoir according to Claim 1, characterised in that between said outflow arrangement (5) and the said inlet conduit (1) there is a telescopically movable, preferably sealed, device (12,13).

5 8. The liquid reservoir according to Claim 7, characterised in that said device (12, 13) comprises a lower portion (12), which is fixed within the said casing and to which said inlet conduit (1) extends and preferably opens up within, and an upper portion (13) which is
10 slidably arranged in relation to said baseportion (12) and that said upper portion contains the outlet of said outflow arrangement (5).

9. The liquid reservoir according to Claim 7, characterised in that swirl-generating means (14) is
15 arranged within said lower portion (12).

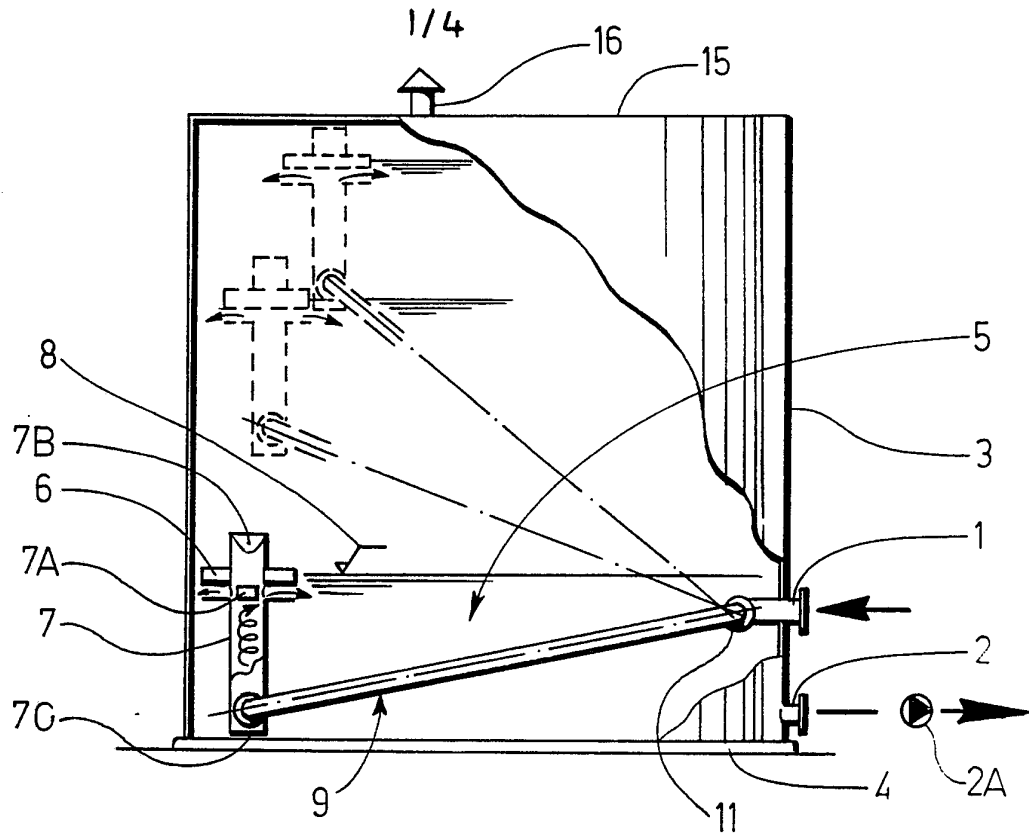

Fig.1

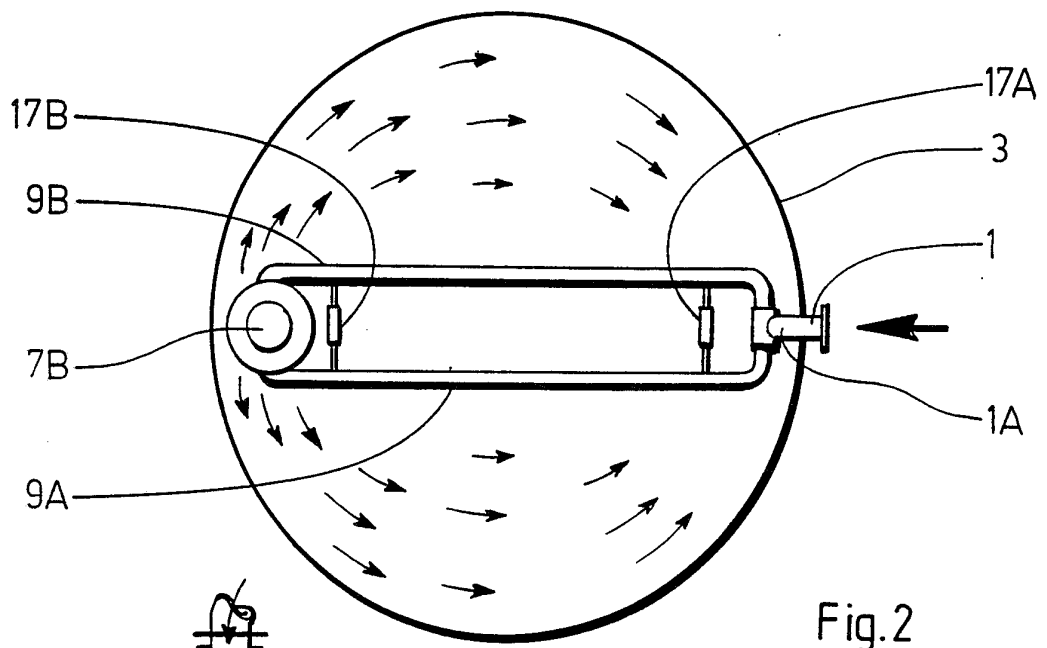

Fig.2

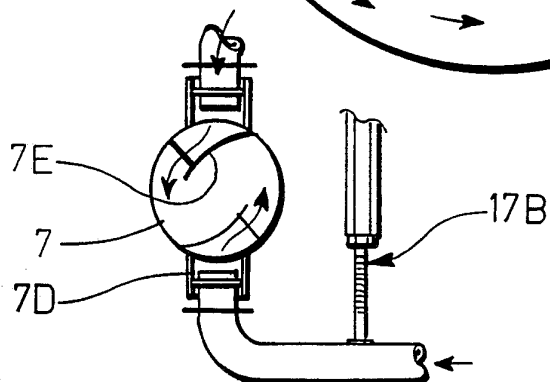

Fig.3

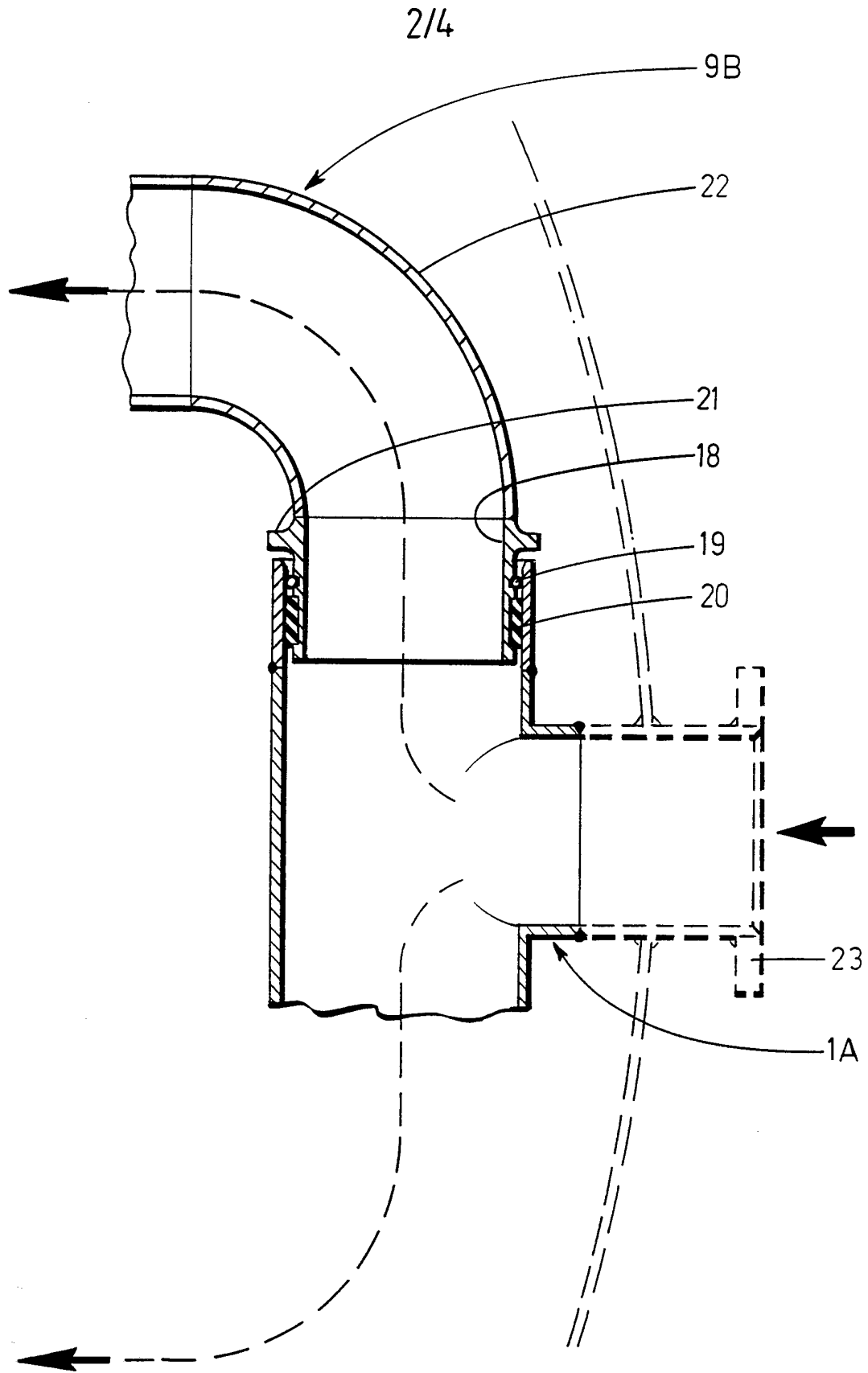

Fig.4

3/4

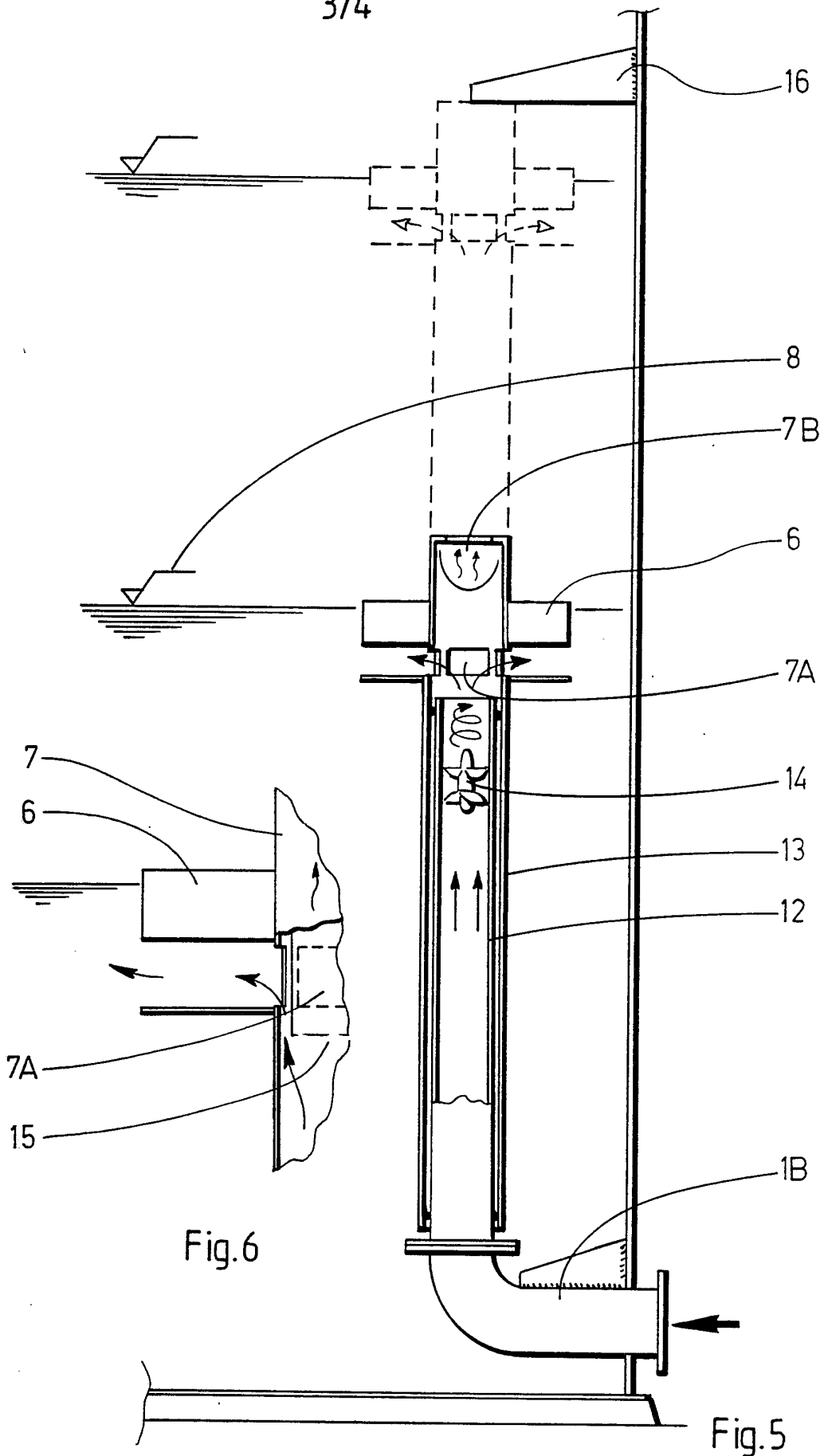

Fig.6

Fig.5

4/4

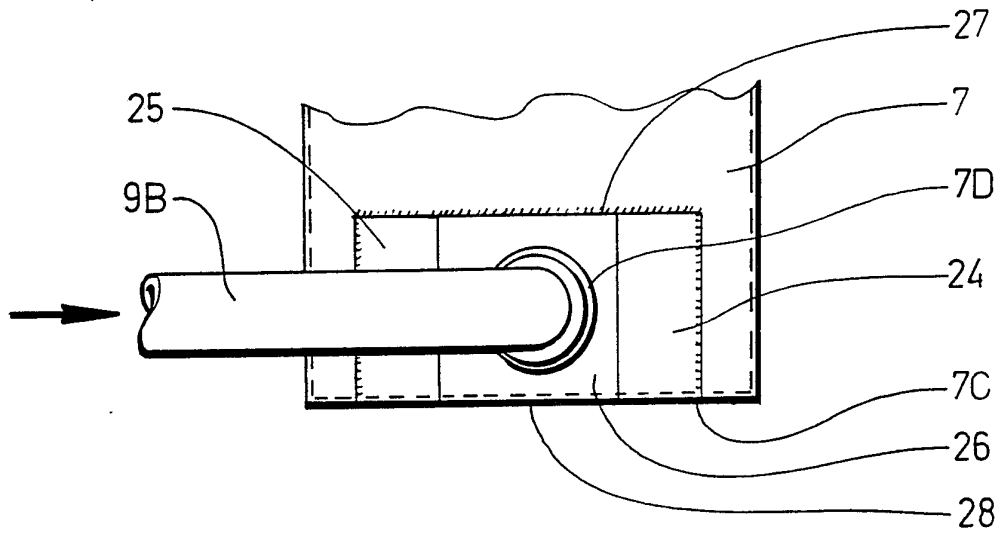

Fig. 7

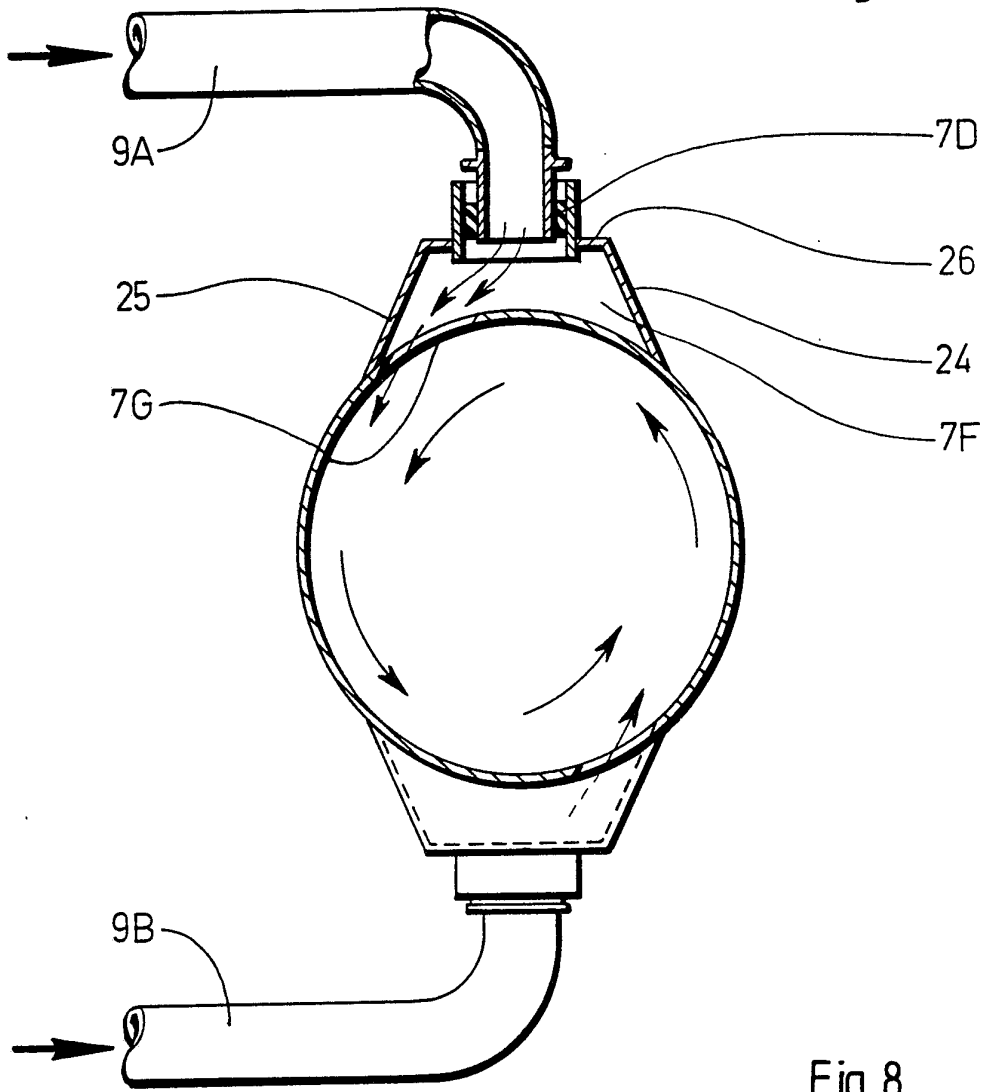

Fig. 8

INTERNATIONAL SEARCH REPORT

International Application No PCT/SE 92/00744

I. CLASSIFICATION OF SUBJECT MATTER (If several classification symbols apply, indicate all) ⁶		
According to International Patent Classification (IPC) or to both National Classification and IPC IPC5: B 67 D 5/58, B 01 D 19/00, D 21 D 5/26, D 21 C 3/28		
II. FIELDS SEARCHED		
Minimum Documentation Searched ⁷		
Classification System	Classification Symbols	
IPC5	B 01 D; B 65 D; B 67 D; C 02 F; D 21 C; D 21 D	
Documentation Searched other than Minimum Documentation to the Extent that such Documents are Included in Fields Searched ⁸		
SE,DK,FI,NO classes as above		
III. DOCUMENTS CONSIDERED TO BE RELEVANT⁹		
Category *	Citation of Document, ¹¹ with indication, where appropriate, of the relevant passages ¹²	Relevant to Claim No. ¹³
A	Derwent's abstract No. F54 29 D/24, SU 767 018, publ. week 8124 ---	1-9
A	Derwent's abstract, No. 87- 35 280/05, SU 1 146 852, publ. week 8705 ---	1-9
A	Derwent's abstract, No. 85- 30 523/05, SU 1 101 259, publ. week 8505 ---	1-9
A	Patent Abstracts of Japan, Vol 7, No 252, C194, abstract of JP 58-139709, publ 1983-08-19 (DORYOKURO KAKUNENRYO KAIHATSU JIGYODAN) ---	1-9
A	Patent Abstracts of Japan, Vol 13, No 227, C600, abstract of JP 01- 38107, publ 1989-02-08 (KANZAKI PAPER MFG CO LTD) ---	1-9
<p>* Special categories of cited documents:¹⁰</p> <p>"A" document defining the general state of the art which is not considered to be of particular relevance</p> <p>"E" earlier document but published on or after the international filing date</p> <p>"L" document which may throw doubts on priority claim(s) or which is cited to establish the publication date of another citation or other special reason (as specified)</p> <p>"O" document referring to an oral disclosure, use, exhibition or other means</p> <p>"P" document published prior to the international filing date but later than the priority date claimed</p> <p>"T" later document published after the international filing date or priority date and not in conflict with the application but cited to understand the principle or theory underlying the invention</p> <p>"X" document of particular relevance, the claimed invention cannot be considered novel or cannot be considered to involve an inventive step</p> <p>"Y" document of particular relevance, the claimed invention cannot be considered to involve an inventive step when the document is combined with one or more other such documents, such combination being obvious to a person skilled in the art.</p> <p>"&" document member of the same patent family</p>		
IV. CERTIFICATION		
Date of the Actual Completion of the International Search	Date of Mailing of this International Search Report	
22nd January 1993	04 -02- 1993	
International Searching Authority	Signature of Authorized Officer	
SWEDISH PATENT OFFICE	Mårten Hulthén	

III. DOCUMENTS CONSIDERED TO BE RELEVANT (CONTINUED FROM THE SECOND SHEET)		
Category *	Citation of Document, with indication, where appropriate, of the relevant passages	Relevant to Claim No
A	US, A, 3296776 (C.A. YOUNGMAN) 10 January 1967, see figure 1; claim 1 ---	1-9
A	US, A, 4023941 (DONALD STUART MILLER) 17 May 1977, see figures 1-3 details 14, 23 ---	1-9
A	GB, A, 902420 (MEGATOR PUMPS AND COMPRESSORS LIMITED) 21 February 1961, see figure 1 -- -----	1-9

ANNEX TO THE INTERNATIONAL SEARCH REPORT
ON INTERNATIONAL PATENT APPLICATION NO.PCT/SE 92/00744

This annex lists the patent family members relating to the patent documents cited in the above-mentioned international search report.
The members are as contained in the Swedish Patent Office EDP file on 08/01/93
The Swedish Patent Office is in no way liable for these particulars which are merely given for the purpose of information.

Patent document cited in search report	Publication date	Patent family member(s)	Publication date
US-A- 3296776	67-01-10	NONE	
US-A- 4023941	77-05-17	NONE	
GB-A- 902420	61-02-21	NONE	