

(19) World Intellectual Property
Organization
International Bureau



(43) International Publication Date
2 September 2004 (02.09.2004)

PCT

(10) International Publication Number
WO 2004/074627 A1

- (51) International Patent Classification⁷: E21B 21/08, (71) Applicant (for CA only): SHELL CANADA LIMITED [CA/CA]; 400 - 4TH Avenue S.W., Calgary, Alberta T2P 2H5 (CA).
- (21) International Application Number: PCT/EP2004/050149 (72) Inventor; and (75) Inventor/Applicant (for US only): VAN RIET, Egbert, Jan [NL/NL]; Volmerlaan 8, NL-2288 GD Rijswijk (NL).
- (22) International Filing Date: 18 February 2004 (18.02.2004)
- (25) Filing Language: English (81) Designated States (unless otherwise indicated, for every kind of national protection available): AE, AG, AL, AM, AT, AU, AZ, BA, BB, BG, BR, BW, BY, BZ, CA, CH, CN, CO, CR, CU, CZ, DE, DK, DM, DZ, EC, EE, EG, ES, FI, GB, GD, GE, GH, GM, HR, HU, ID, IL, IN, IS, JP, KE, KG, KP, KR, KZ, LC, LK, LR, LS, LT, LU, LV, MA, MD, MG, MK, MN, MW, MX, MZ, NA, NI, NO, NZ, OM, PG, PH, PL, PT, RO, RU, SC, SD, SE, SG, SK, SL, SY, TJ, TM, TN, TR, TT, TZ, UA, UG, US, UZ, VC, VN, YU, ZA, ZM, ZW.
- (26) Publication Language: English
- (30) Priority Data:
10/368,128 18 February 2003 (18.02.2003) US
86/2003 19 February 2003 (19.02.2003) NG
PCT/EP03/08644 1 August 2003 (01.08.2003) EP
- (71) Applicant (for all designated States except CA, US): SHELL INTERNATIONALE RESEARCH MAATSCHAPPIJ B.V. [NL/NL]; Carel van Bylandtlaan 30, NL-2596 HR The Hague (NL).
- (84) Designated States (unless otherwise indicated, for every kind of regional protection available): ARIPO (BW, GH,

[Continued on next page]

(54) Title: DYNAMIC ANNULAR PRESSURE CONTROL APPARATUS AND METHOD

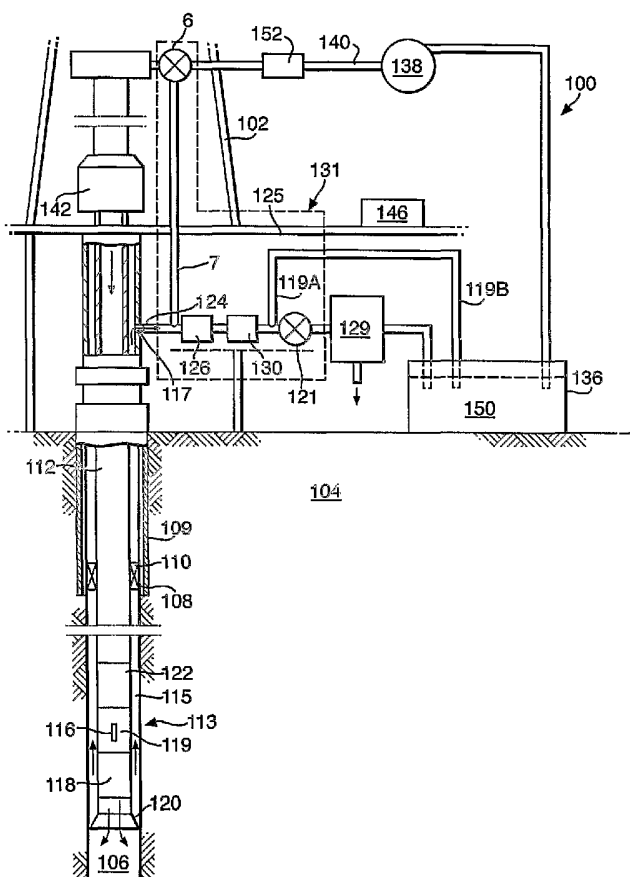

(57) Abstract: A drilling system for drilling a bore hole into a subterranean earth formation, the drilling system comprising: a drill string (112) extending into the bore hole, whereby an annular space is formed between the drill sting and the bore hole wall, the drill string including a longitudinal drilling fluid passage having an outlet opening at the lower end part of the drill string; a pump (138) for pumping a drilling fluid from a drilling fluid source through the longitudinal drilling fluid passage into the annular space; a fluid discharge conduit (124) in fluid communication with said annular space for discharging said drilling fluid; a fluid back pressure system (131, 132, 133) in fluid communication with said fluid discharge conduit; said fluid backpressure system comprising a bypass (7) conduit and a three way valve (6) provided between the pump and the longitudinal drilling fluid passage, whereby the pump is in fluid communication with the fluid discharge conduit (124) via the three way valve and the bypass conduit which bypasses at least part of the longitudinal fluid passage.

WO 2004/074627 A1



GM, KE, LS, MW, MZ, SD, SL, SZ, TZ, UG, ZM, ZW), Eurasian (AM, AZ, BY, KG, KZ, MD, RU, TJ, TM), European (AT, BE, BG, CH, CY, CZ, DE, DK, EE, ES, FI, FR, GB, GR, HU, IE, IT, LU, MC, NL, PT, RO, SE, SI, SK, TR), OAPI (BF, BJ, CF, CG, CI, CM, GA, GN, GQ, GW, ML, MR, NE, SN, TD, TG).

— *before the expiration of the time limit for amending the claims and to be republished in the event of receipt of amendments*

Published:

— *with international search report*

For two-letter codes and other abbreviations, refer to the "Guidance Notes on Codes and Abbreviations" appearing at the beginning of each regular issue of the PCT Gazette.

- 1 -

DYNAMIC ANNULAR PRESSURE CONTROL APPARATUS AND METHOD

Field of the Invention

The present invention is related to a method and an apparatus for dynamic well borehole annular pressure control, more specifically, a selectively closed-loop, pressurized method for controlling borehole pressure during drilling and well completion.

Background of the Art

The exploration and production of hydrocarbons from subsurface formations ultimately requires a method to reach and extract the hydrocarbons from the formation. This is typically achieved by drilling a well with a drilling rig. In its simplest form, this constitutes a land-based drilling rig that is used to support and rotate a drill string, comprised of a series of drill tubulars with a drill bit mounted at the end. Furthermore, a pumping system is used to circulate a fluid, comprised of a base fluid, typically water or oil, and various additives down the drill string, the fluid then exits through the rotating drill bit and flows back to surface via the annular space formed between the borehole wall and the drill bit. The drilling fluid serves the following purposes: (a) Provide support to the borehole wall, (b) prevent formation fluids or gasses from entering the well, (c) transport the cuttings produced by the drill bit to surface, (d) provide hydraulic power to tools fixed in the drill string and (d) cooling of the bit. After being circulated through the well, the drilling fluid flows back into a mud handling system, generally comprised of a shaker table,

- 2 -

to remove solids, a mud pit and a manual or automatic means for addition of various chemicals or additives to keep the properties of the returned fluid as required for the drilling operation. Once the fluid has been treated,
5 it is circulated back into the well via re-injection into the top of the drill string with the pumping system.

During drilling operations, the fluid exerts a pressure against the wellbore wall that is mainly built-up of a hydrostatic part, related to the weight of the
10 mud column, and a dynamic part related frictional pressure losses caused by, for instance, the fluid circulation rate or movement of the drill string. The total pressure (dynamic + static) that the fluid exerts on the wellbore wall is commonly expressed in terms of
15 equivalent density, or "Equivalent Circulating Density" (or ECD). The fluid pressure in the well is selected such that, while the fluid is static or during drilling operations, it does not exceed the formation fracture pressure or formation strength. If the formation strength
20 is exceeded, formation fractures will occur which will create drilling problems such as fluid losses and borehole instability. On the other hand, the fluid density is chosen such that the pressure in the well is always maintained above the pore pressure to avoid
25 formation fluids entering the well (primary well control). The pressure margin with on one side the pore pressure and on the other side the formation strength is known as the "Operational Window".

For reasons of safety and pressure control, a Blow-
30 Out Preventer (BOP) can be mounted on the well head, below the rig floor, which BOP can shut off the wellbore in case unwanted formation fluids or gas should enter the wellbore (secondary well control). Such unwanted inflows

- 3 -

are commonly referred to as "kicks". The BOP will normally only be used in emergency i.e. well-control situations.

5 To overcome the problems of Over-Balanced, open fluid circulation systems, there have been developed a number of closed fluid handling systems. Examples of these include US. 6,035,952, to Bradfield et al. and assigned to Baker Hughes Incorporated. In this patent, a closed system is used for the purposes of underbalanced
10 drilling, i.e., the annular pressure is maintained below the formation pore pressure.

Another method and system is described by H.L. Elkins in US patent 6,374,925 and in continuation application US 2002/0108783. That invention traps pressure within the
15 annulus by completely closing the annulus outlet when circulation is interrupted.

The current invention further builds on the invention described in US patent 6,352,129 by Shell Oil Company. In this patent a method and system are described to control
20 the fluid pressure in a well bore during drilling, using a back pressure pump in fluid communication with an annulus discharge conduit, in addition to a primary pump for circulating drilling fluid through the annulus via the drill string.

25 Summary of the Present Invention

According to the present invention there is provided a drilling system for drilling a bore hole into a subterranean earth formation, the drilling system comprising:

30 a drill string extending into the bore hole, whereby an annular space is formed between the drill sting and the bore hole wall, the drill string including a

- 4 -

longitudinal drilling fluid passage having an outlet opening at the lower end part of the drill string;

5 a pump for pumping a drilling fluid from a drilling fluid source through the longitudinal drilling fluid passage into the annular space;

a fluid discharge conduit in fluid communication with said annular space for discharging said drilling fluid;

10 a fluid back pressure system in fluid communication with said fluid discharge conduit; said fluid backpressure system comprising a bypass conduit and a three way valve provided between the pump and the longitudinal drilling fluid passage, whereby the pump is in fluid communication with the fluid discharge conduit via the three way valve and the bypass conduit which
15 bypasses the longitudinal fluid passage.

In a second aspect of the invention there is provided a method for drilling a bore hole in a subterranean earth formation, comprising:

20 deploying a drill string into the bore hole, whereby an annular space is formed between the drill string and the bore hole wall, the drill string including a longitudinal drilling fluid passage having an outlet opening at the lower end part of the drill string;

25 pumping a drilling fluid through the longitudinal drilling fluid passage into the annular space, utilizing a pump in fluid connection with a drilling fluid source; providing a fluid discharge conduit in fluid communication with said annular space for discharging said drilling fluid;

30 providing a fluid back pressure system in fluid communication with said fluid discharge conduit; said fluid backpressure system comprising a bypass conduit and

- 5 -

a three way valve provided between the pump and the longitudinal drilling fluid passage; and

5 pressurising the fluid discharge conduit utilizing said pump by establishing a fluid communication between the pump and fluid discharge conduit via the three way valve and the bypass conduit thereby bypassing at least part of the longitudinal fluid passage.

10 Since according to the invention the pump is utilized for both supplying drilling fluid to the longitudinal fluid passage in the drill string and for exerting a back pressure in the fluid discharge conduit, a separate backpressure pump can be dispensed with.

Brief Description of the Drawings.

15 The invention will be described hereinafter in more detail and by way of example with reference to the accompanying drawing, in which:

 Figure 1 is a schematic view of an embodiment of the apparatus of the invention;

20 Figure 2 is a schematic view of another embodiment of the apparatus according to the invention;

 Figure 3 is a schematic view of still another embodiment of the apparatus according to the invention.

Detailed Description of the Embodiments

25 The present invention is intended to achieve Dynamic Annulus Pressure Control (DAPC) of a well bore during drilling, completion and intervention operations.

30 Figures 1 to 3 are a schematic views depicting surface drilling systems employing embodiments of the current invention. It will be appreciated that an offshore drilling system may likewise employ the current invention. In the figures, the drilling system 100 is shown as being comprised of a drilling rig 102 that is used to support drilling operations. Many of the

- 6 -

components used on a rig 102, such as the kelly, power
tongs, slips, draw works and other equipment are not
shown for ease of depiction. The rig 102 is used to
support drilling and exploration operations in
5 formation 104. The borehole 106 has already been
partially drilled, casing 108 set and cemented 109 into
place. In the preferred embodiment, a casing shutoff
mechanism, or downhole deployment valve, 110 is installed
in the casing 108 to optionally shut-off the annulus and
10 effectively act as a valve to shut off the open hole
section when the entire drill string is located above the
valve.

The drill string 112 supports a bottom hole assembly
(BHA) 113 that includes a drill bit 120, a mud motor 118,
15 a MWD/LWD sensor suite 119, including a pressure
transducer 116 to determine the annular pressure, a check
valve 118, to prevent backflow of fluid from the annulus.
It also includes a telemetry package 122 that is used to
transmit pressure, MWD/LWD as well as drilling
20 information to be received at the surface.

As noted above, the drilling process requires the use
of a drilling fluid 150, which is stored in
reservoir 136. The reservoir 136 is in fluid
communication with one or more mud pumps 138 which pump
25 the drilling fluid 150 through conduit 140. An optional
flow meter 152 can be provided in series with the one or
more mud pumps, either upstream or downstream thereof.
The conduit 140 is connected to the last joint of the
drill string 112 that passes through a rotating control
30 head on top of the BOP 142. The rotating control head on
top of the BOP forms, when activated, a seal around the
drill string 112, isolating the pressure, but still
permitting drill string rotation and reciprocation.

- 7 -

The fluid 150 is pumped down through the drill string 112 and the BHA 113 and exits the drill bit 120, where it circulates the cuttings away from the bit 120 and returns them up the open hole annulus 115 and then the annulus
5 formed between the casing 108 and the drill string 112. The fluid 150 returns to the surface and goes through the side outlet below the seal of the rotating head on top of the BOP, through conduit 124 and optionally through various surge tanks and telemetry systems (not shown).

10 Thereafter the fluid 150 proceeds to what is generally referred to as the backpressure

system 131, 132, 133. The fluid 150 enters the

backpressure system 131, 132, 133, and flows through
15 an optional flow meter 126. The flow meter 126 may be a mass-balance type or other high-resolution flow meter.

Utilizing the flow meter 126 and 152, an operator will be able to determine how much fluid 150 has been pumped into the well through drill string 112 and the amount of
20 fluid 150 returning from the well. Based on differences in the amount of fluid 150 pumped versus fluid 150 returned, the operator is able to determine whether fluid 150 is being lost to the formation 104, i.e., a significant negative fluid differential, which may indicate that formation fracturing has occurred.

25 Likewise, a significant positive differential would be indicative of formation fluid or gas entering into the well bore (kick).

The fluid 150 proceeds to a wear resistant choke 130 provided in conduit 124. It will be appreciated that
30 there exist chokes designed to operate in an environment where the drilling fluid 150 contains substantial drill cuttings and other solids. Choke 130 is one such type and

- 8 -

is further capable of operating at variable pressures, flowrates and through multiple duty cycles.

Referring now to the embodiment of Fig. 1, the fluid exits the choke 150 and flows through valve 121. The fluid 150 is then processed by a series of filters and shaker table 129, designed to remove contaminates, including cuttings, from the fluid 150. The fluid 150 is then returned to reservoir 136.

Still referring to Fig. 1, a three-way valve 6 is placed in conduit 140 downstream of the rig pump 138 and upstream of the longitudinal drilling fluid passage of drill string 112. A bypass conduit 7 fluidly connects rig pump 138 with the drilling fluid discharge conduit 124 via the three-way valve 6, thereby bypassing the longitudinal drilling fluid passage of drill string 112. This valve 6 allows fluid from the rig pumps to be completely diverted from conduit 140 to conduit 7, not allowing flow from the rig pump 138 to enter the drill string 112. By maintaining pump action of pump 138, sufficient flow through the manifold 130 to control backpressure, is ensured.

In the embodiments of Figs. 2 and 3, the fluid 150 exits the choke 130 and flows through valve 5. Valve 5 allows fluid returning from the well to be directed through the degasser 1 and solids separation equipment 129 or to be directed to reservoir 2, which can be a trip tank. Optional degasser 1 and solids separation equipment 129 are designed to remove excess gas contaminates, including cuttings, from the fluid 150. After passing solids separation equipment 129, the fluid 150 is returned to reservoir 136.

- 9 -

A trip tank is normally used on a rig to monitor fluid gains and losses during tripping operations. In the present invention, this functionality is maintained.

5 Operation of valve 6 in the embodiment of Fig. 2 is similar to that of valve 6 in Fig. 1. Valve 6 may be a controllable variable valve, allowing a variable
10 partition of the total pump output to be delivered to conduit 140 and the longitudinal drilling fluid passage in drill string 112 on one side, and to bypass conduit 7
15 on the other side. This way, the drilling fluid can be pumped both into the longitudinal drilling fluid passage of the drill string 112 and into the back pressure system 130, 131, 132.

 In operation, the mud pump 138 thus delivers a
15 pressure for exceeding the drill string circulation pressure losses and annular circulation pressure losses, and for providing annulus back pressure. Pending on a set back-pressure, variable valve 6 is opened to allow mud
20 flow into bypass conduit 7 for achieving the desired back pressure. Valve 6, or choke 130 if provided, or both, are adjusted to maintain the desired back pressure.

 A three-way valve may be provided in the form as shown in Fig. 3, where a three way fluid junction 8 is
25 provided in conduit 140, and whereby a first variable flow restricting device 9 is provided between the three way fluid junction 8 and the longitudinal drilling fluid passage, and a second variable flow restricting device 10 is provided between the three way fluid junction 8 and the fluid discharge conduit 124.

30 The ability to provide adjustable backpressure during the entire drilling and completing process is a significant improvement over conventional drilling systems.

- 10 -

It will be appreciated that it is necessary to shut off the drilling fluid circulation through the longitudinal fluid passage in drill string 112 and the annulus 115 from time to time during the drilling process, for instance to make up successive drill pipe joints. When the drilling fluid circulation is are shut off, the annular pressure will reduce to the hydrostatic pressure. Similarly, when the circulation is regained, the annular pressure increases. The cyclic loading of the borehole wall can cause fatigue.

The use of the invention permits an operator to continuously adjust the annular pressure by adjusting the backpressure at surface by means of adjusting choke 130, and/or valve 6 and/or first and second variable flow restrictive devices 9,10. In this manner, the downhole pressure can be varied in such a way that the downhole pressure remains essentially constant and within the operational window limited by the pore pressure and the fracture pressure. It will be appreciated that the difference between the thus maintained annular pressure and the pore pressure, known as the overbalance pressure, can be significantly less than the overbalance pressure seen using conventional methods.

In all of the embodiments of Figs. 1 to 3 a separate backpressure pump is not required to maintain sufficient back pressure in the annulus via conduit 124, and flow through the choke system 130, when the flow through the well needs to be shut off for any reason such as adding another drill pipe joint.

Although the invention has been described with reference to a specific embodiment, it will be appreciated that modifications may be made to the system

- 11 -

and method described herein without departing from the invention.

- 12 -

C L A I M S

1. A drilling system for drilling a bore hole into a subterranean earth formation, the drilling system comprising:

5 a drill string extending into the bore hole, whereby an annular space is formed between the drill sting and the bore hole wall, the drill string including a longitudinal drilling fluid passage having an outlet opening at the lower end part of the drill string;

10 a pump for pumping a drilling fluid from a drilling fluid source through the longitudinal drilling fluid passage into the annular space;

a fluid discharge conduit in fluid communication with said annular space for discharging said drilling fluid;

15 a fluid back pressure system in fluid communication with said fluid discharge conduit; said fluid backpressure system comprising a bypass conduit and a three way valve provided between the pump and the longitudinal drilling fluid passage, whereby the pump is in fluid communication with the fluid discharge conduit via the three way valve and the bypass conduit which
20 bypasses at least part of the longitudinal fluid passage.

2. The drilling system according to claim 1, wherein back pressure control means is provided for controlling delivery of the drilling fluid from the pump via the
25 bypass conduit into the discharge conduit.

3. The system according to claim 1 or 2, wherein the fluid back pressure system further comprises a variable flow restrictive device for imposing a flow restriction in a fluid passage, which flow restrictive device is on

- 13 -

one side of the flow restriction in fluid communication with both the pump and the fluid discharge conduit.

4. The system according to any one of claims 1 to 3, wherein the three way valve is provided in a form
5 comprising a three way fluid junction whereby a first variable flow restricting device is provided between the three way fluid junction and the longitudinal drilling fluid passage and a second variable flow restricting device is provided between the three way fluid junction
10 and the fluid discharge conduit.

5. A method for drilling a bore hole in a subterranean earth formation, comprising:

· deploying a drill string into the bore hole, whereby an annular space is formed between the drill string and
15 the bore hole wall, the drill string including a longitudinal drilling fluid passage having an outlet opening at the lower end part of the drill string;

pumping a drilling fluid through the longitudinal drilling fluid passage into the annular space, utilizing
20 a pump in fluid connection with a drilling fluid source;

providing a fluid discharge conduit in fluid communication with said annular space for discharging said drilling fluid;

providing a fluid back pressure system in fluid
25 communication with said fluid discharge conduit; said fluid backpressure system comprising a bypass conduit and a three way valve provided between the pump and the longitudinal drilling fluid passage; and

pressurising the fluid discharge conduit utilizing
30 said pump by establishing a fluid communication between the pump and fluid discharge conduit via the three way valve and the bypass conduit thereby bypassing at least part of the longitudinal fluid passage.

- 14 -

6. The method of claim 5, wherein controlling delivery of the drilling fluid from the pump via the bypass conduit into the discharge conduit is controlled by controlling the three way valve.
- 5 7. The method of claim 5 or 6, wherein the three way valve is provided in a form comprising a three way fluid junction whereby a first variable flow restricting device is provided between the three way fluid junction and the longitudinal drilling fluid passage and a second variable flow restricting device is provided between the three way
10 fluid junction and the fluid discharge conduit, and delivery of the drilling fluid from the pump via the bypass conduit into the discharge conduit is controlled by controlling one or both of the first and second
15 variable flow restricting devices.
8. The method of any one of claims 5 to 7, wherein the flow of drilling fluid through the longitudinal fluid passage in the drill string is shut off and pump action of the pump is maintained for pressurising the bypass
20 conduit.

Fig.1.

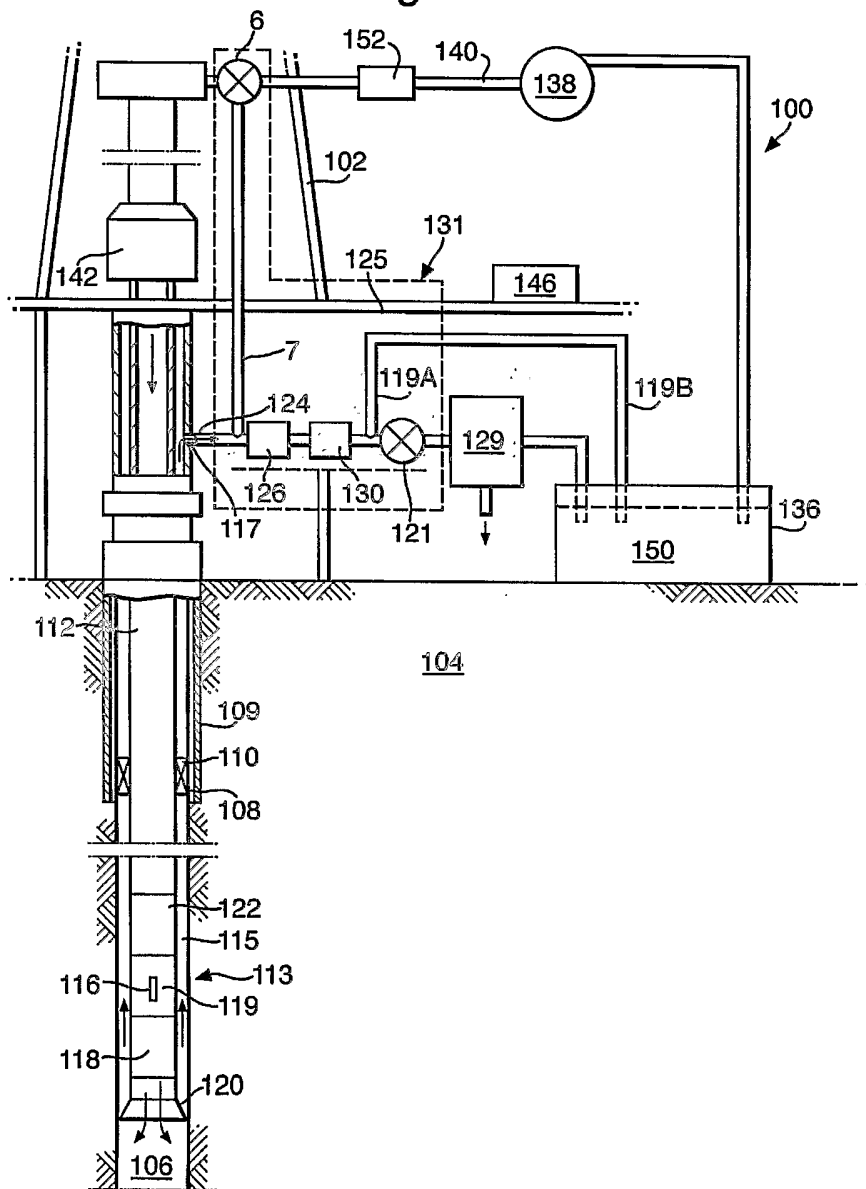

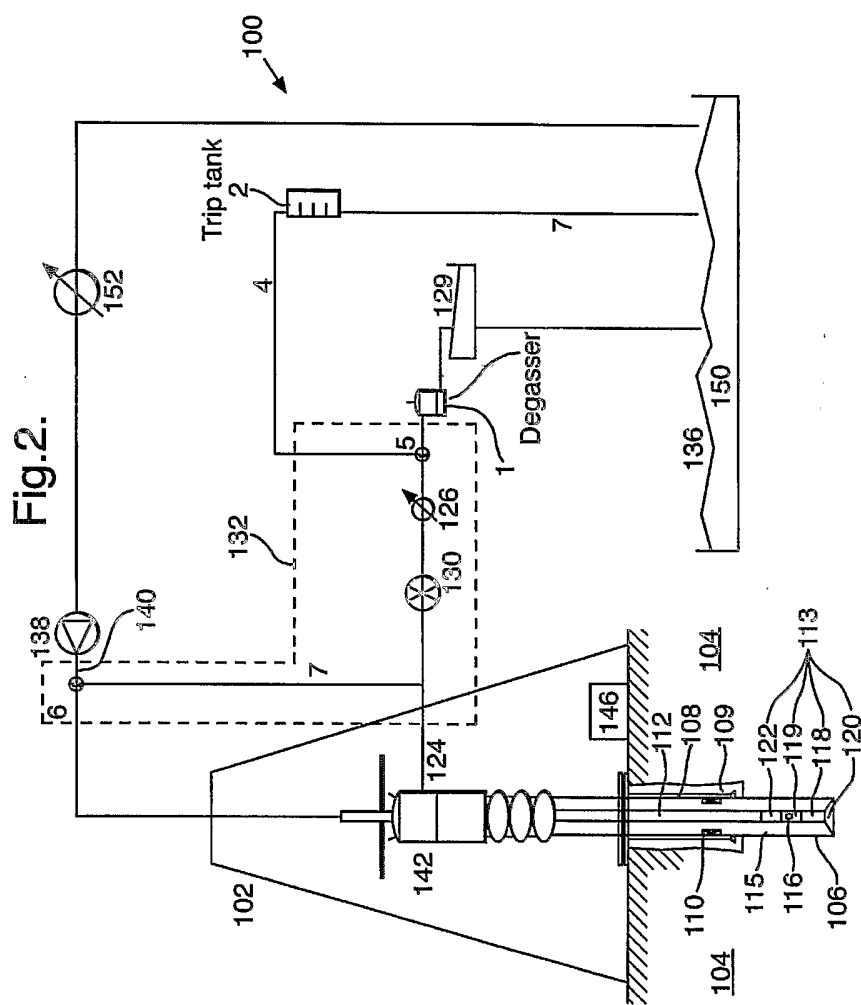

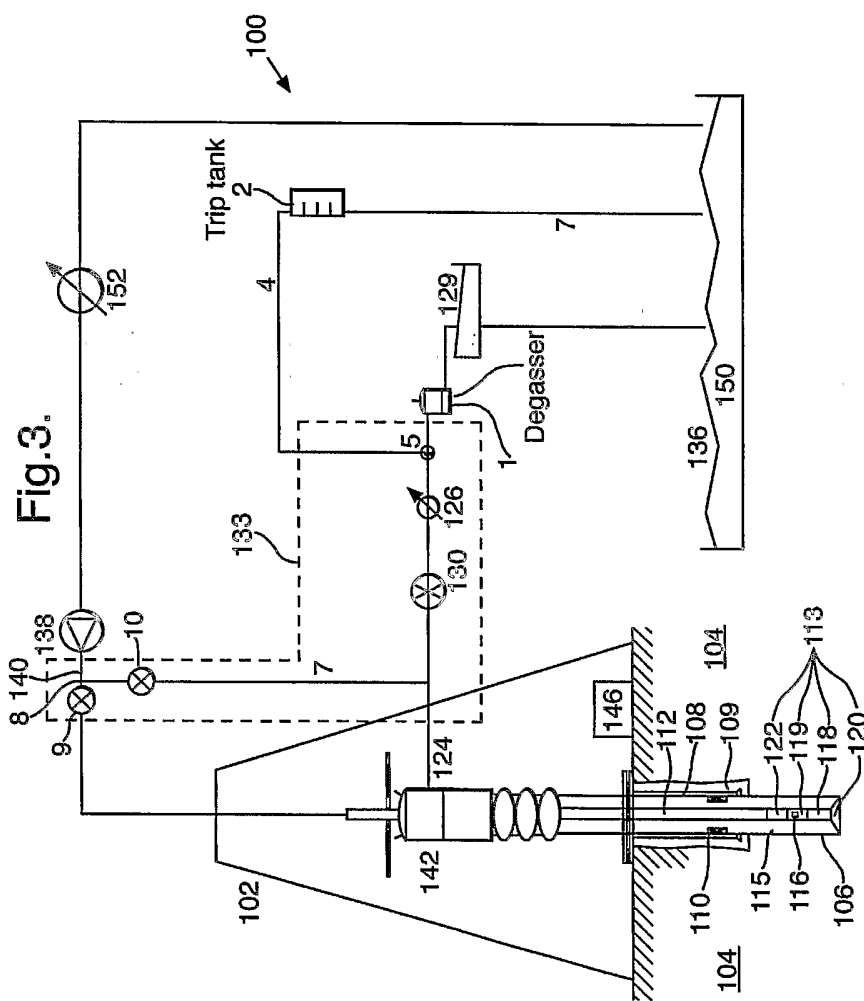

INTERNATIONAL SEARCH REPORT

International Application No
PCT/EP2004/050149

A. CLASSIFICATION OF SUBJECT MATTER
IPC 7 E21B21/08 E21B21/10

According to International Patent Classification (IPC) or to both national classification and IPC

B. FIELDS SEARCHED

Minimum documentation searched (classification system followed by classification symbols)
IPC 7 E21B

Documentation searched other than minimum documentation to the extent that such documents are included in the fields searched

Electronic data base consulted during the international search (name of data base and, where practical, search terms used)
EPO-Internal

C. DOCUMENTS CONSIDERED TO BE RELEVANT

Category °	Citation of document, with indication, where appropriate, of the relevant passages	Relevant to claim No.
A	WO 02/50398 A (IMPACT ENGINEERING SOLUTIONS L ;LEUCHTENBERG CHRISTIAN (GB)) 27 June 2002 (2002-06-27) page 47, line 5 -page 52, line 19; figures 5,6 ---	1,5
A	US 6 035 952 A (BRADFIELD DAVID H ET AL) 14 March 2000 (2000-03-14) cited in the application column 3, line 9 -column 4, line 20; figures 1,2 -----	1,5

Further documents are listed in the continuation of box C.

Patent family members are listed in annex.

° Special categories of cited documents :

- *A* document defining the general state of the art which is not considered to be of particular relevance
- *E* earlier document but published on or after the international filing date
- *L* document which may throw doubts on priority claim(s) or which is cited to establish the publication date of another citation or other special reason (as specified)
- *O* document referring to an oral disclosure, use, exhibition or other means
- *P* document published prior to the international filing date but later than the priority date claimed

- *T* later document published after the international filing date or priority date and not in conflict with the application but cited to understand the principle or theory underlying the invention
- *X* document of particular relevance; the claimed invention cannot be considered novel or cannot be considered to involve an inventive step when the document is taken alone
- *Y* document of particular relevance; the claimed invention cannot be considered to involve an inventive step when the document is combined with one or more other such documents, such combination being obvious to a person skilled in the art.
- *&* document member of the same patent family

Date of the actual completion of the international search

28 July 2004

Date of mailing of the international search report

05/08/2004

Name and mailing address of the ISA

European Patent Office, P.B. 5818 Patentlaan 2
NL - 2280 HV Rijswijk
Tel. (+31-70) 340-2040, Tx. 31 651 epo nl,
Fax: (+31-70) 340-3016

Authorized officer

Tompouloglou, C

INTERNATIONAL SEARCH REPORT

Information on patent family members

International Application No
PCT/EP2004/050149

Patent document cited in search report	A	Publication date	Patent family member(s)	Publication date
WO 0250398	A	27-06-2002	US 2002112888 A1	22-08-2002
			AU 1932202 A	01-07-2002
			BR 0116306 A	02-03-2004
			CA 2432119 A1	27-06-2002
			EP 1356186 A1	29-10-2003
			WO 0250398 A1	27-06-2002
			NO 20032655 A	11-08-2003
			US 2003079912 A1	01-05-2003
			<hr/>	
US 6035952	A	14-03-2000	US 5857522 A	12-01-1999
			AU 723022 B2	17-08-2000
			AU 2826897 A	26-11-1997
			CA 2252944 A1	13-11-1997
			DE 69704158 D1	05-04-2001
			DE 69704158 T2	02-08-2001
			EP 1048819 A1	02-11-2000
			EP 0897454 A1	24-02-1999
			NO 985098 A	30-12-1998
			WO 9742395 A1	13-11-1997
			<hr/>	