



US00D618276S

(12) **United States Design Patent**
Sasaki et al.

(10) **Patent No.:** **US D618,276 S**

(45) **Date of Patent:** **** Jun. 22, 2010**

(54) **SCANNER FOR LASER PRINTER**
(75) Inventors: **Tomohiko Sasaki**, Tokyo (JP);
Kazuyoshi Yamada, Kanagawa (JP);
Masato Suzuki, Saitama (JP)

D559,899 S * 1/2008 Leong et al. D18/50
D584,349 S * 1/2009 Tani D18/55
D607,504 S * 1/2010 Sasaki et al. D18/55
D607,505 S * 1/2010 Sasaki et al. D18/55
D609,741 S * 2/2010 Tani D18/55
2009/0201559 A1 * 8/2009 Yamada et al. 358/474

(73) Assignee: **Ricoh Company, Ltd.**, Tokyo (JP)

* cited by examiner

(**) Term: **14 Years**

Primary Examiner—Caron Veynar

Assistant Examiner—Garth Rademaker

(21) Appl. No.: **29/305,568**

(74) *Attorney, Agent, or Firm*—Dickstein Shapiro LLP

(22) Filed: **Mar. 24, 2008**

(57) **CLAIM**

(30) **Foreign Application Priority Data**

Sep. 28, 2007 (JP) 2007-026525

The ornamental design for a scanner for laser printer, as shown and described.

(51) **LOC (9) Cl.** **18-02**

DESCRIPTION

(52) **U.S. Cl.** **D18/56; D14/421**

FIG. 1 is a front elevation of a scanner for laser printer according to the present invention;

(58) **Field of Classification Search** D14/420-425;

FIG. 2 is a rear elevation thereof;

D18/36-41, 44-56; 222/DIG. 1; 271/3.14,
271/8.1, 226, 278; 355/97, 98; 358/1.1;
399/1-7, 16, 75, 81, 107, 130, 155, 361,
399/365, 381-383, 388

FIG. 3 is a top plan view thereof;

See application file for complete search history.

FIG. 4 is a bottom plan view thereof;

FIG. 5 is a right side elevation thereof;

(56) **References Cited**

U.S. PATENT DOCUMENTS

D453,514 S * 2/2002 Elam et al. D14/420
D484,178 S * 12/2003 Penke et al. D18/40
D539,839 S * 4/2007 Brinkly et al. D18/49
D556,255 S * 11/2007 Matsumoto D18/50

FIG. 6 is a left side elevation thereof; and,

FIG. 7 is a top, front and right side perspective view thereof.

The broken lines depict environmental subject matter only and form no part of the claimed design.

1 Claim, 3 Drawing Sheets

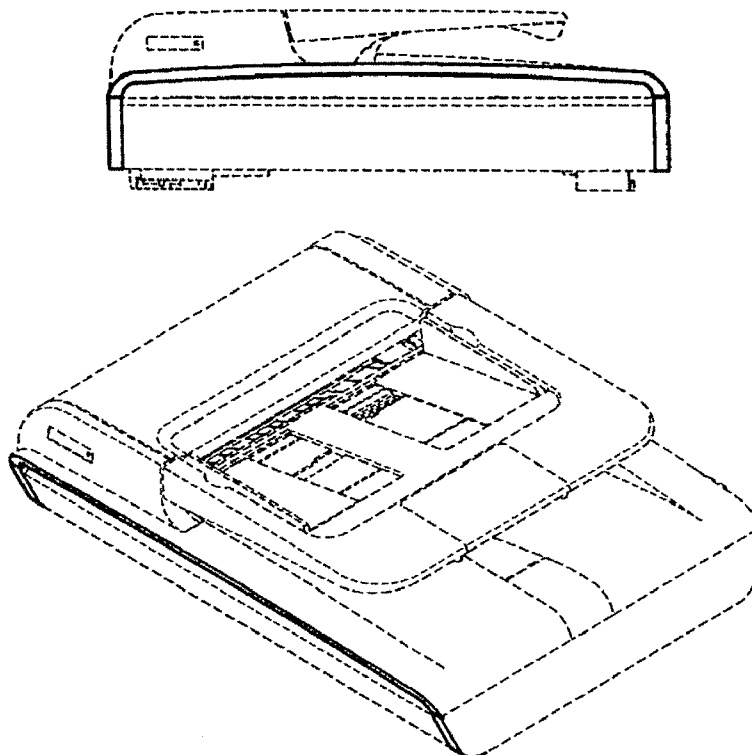

FIG. 1

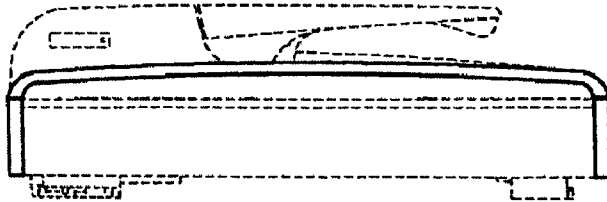

FIG. 2

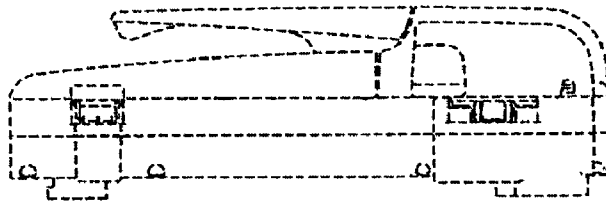

FIG. 3

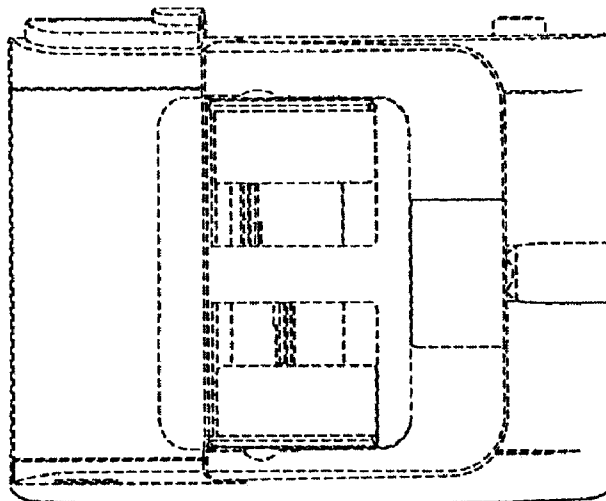

FIG. 4

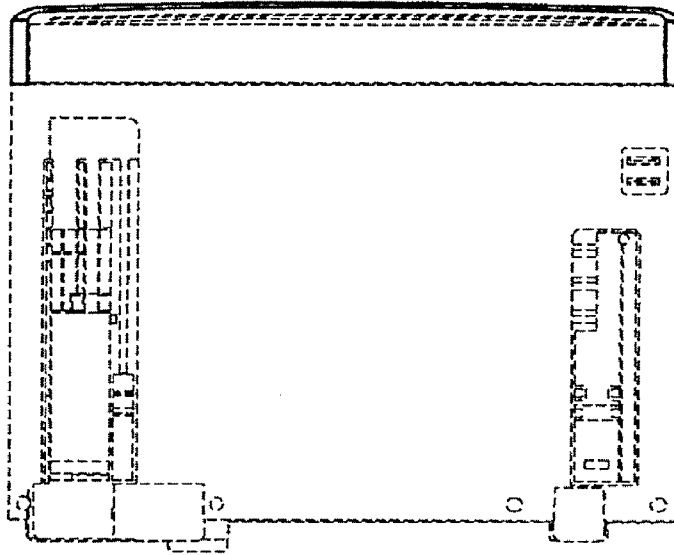

FIG. 5

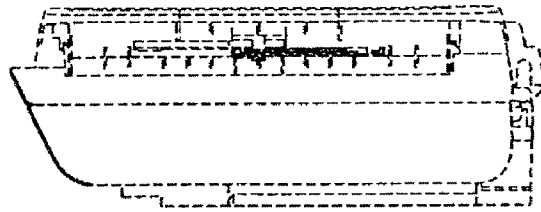

FIG. 6

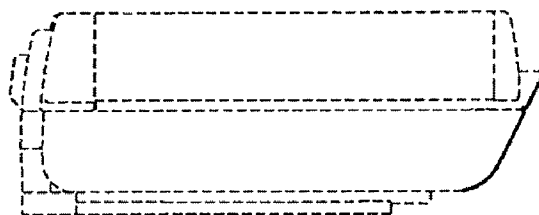

FIG. 7

