



- (51) International Patent Classification:
B66B 1/44 (2006.01) *B66B 7/06* (2006.01)
- (21) International Application Number:
PCT/US2014/048308
- (22) International Filing Date:
25 July 2014 (25.07.2014)
- (25) Filing Language: English
- (26) Publication Language: English
- (30) Priority Data:
13/952,528 26 July 2013 (26.07.2013) US
- (71) Applicant: SMART LIFTS, LLC [—/US]; 1164 Chestnut Street, Menlo Park, California 94025 (US).
- (72) Inventor: JACOBS, Justin; 1164 Chestnut Street, Menlo Park, California 94025 (US).
- (74) Agents: JACKSON, Juneko et al.; Intellectual Property Law Group LLP, 12 South First Street, 12th Floor, San Jose, California 95113 (US).

- (81) Designated States (unless otherwise indicated, for every kind of national protection available): AE, AG, AL, AM, AO, AT, AU, AZ, BA, BB, BG, BH, BN, BR, BW, BY, BZ, CA, CH, CL, CN, CO, CR, CU, CZ, DE, DK, DM, DO, DZ, EC, EE, EG, ES, FI, GB, GD, GE, GH, GM, GT, HN, HR, HU, ID, IL, IN, IR, IS, JP, KE, KG, KN, KP, KR, KZ, LA, LC, LK, LR, LS, LT, LU, LY, MA, MD, ME, MG, MK, MN, MW, MX, MY, MZ, NA, NG, NI, NO, NZ, OM, PA, PE, PG, PH, PL, PT, QA, RO, RS, RU, RW, SA, SC, SD, SE, SG, SK, SL, SM, ST, SV, SY, TH, TJ, TM, TN, TR, TT, TZ, UA, UG, US, UZ, VC, VN, ZA, ZM, ZW.
- (84) Designated States (unless otherwise indicated, for every kind of regional protection available): ARIPO (BW, GH, GM, KE, LR, LS, MW, MZ, NA, RW, SD, SL, SZ, TZ, UG, ZM, ZW), Eurasian (AM, AZ, BY, KG, KZ, RU, TJ, TM), European (AL, AT, BE, BG, CH, CY, CZ, DE, DK, EE, ES, FI, FR, GB, GR, HR, HU, IE, IS, IT, LT, LU, LV, MC, MK, MT, NL, NO, PL, PT, RO, RS, SE, SI, SK, SM, TR), OAPI (BF, BJ, CF, CG, CI, CM, GA, GN, GQ, GW, KM, ML, MR, NE, SN, TD, TG).

[Continued on next page]

(54) Title: ELEVATORS AND COUNTERWEIGHTS MOVING INDEPENDENTLY IN HOISTWAY

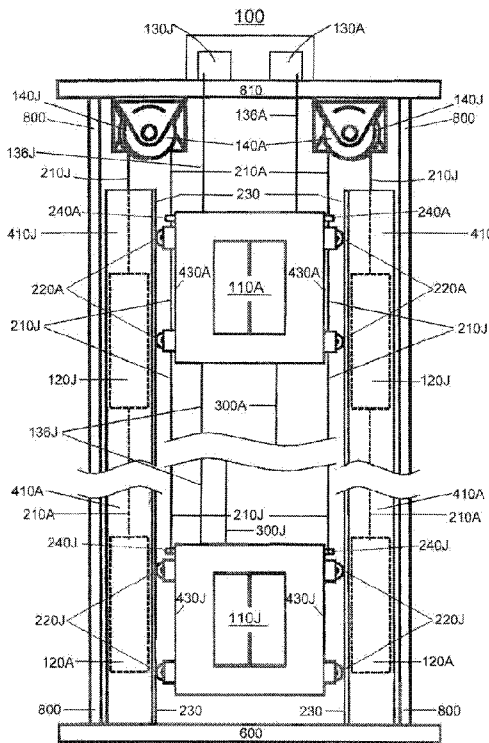

FIG. 8

(57) Abstract: An elevator system which utilizes a plurality of independently moving cabs and counterweights in each elevator shaft. Each cab is connected to one or more spatially separated counterweights at different counterweight connection points. The connection points are horizontally shifted on different cabs in order to prevent interference between cabs, cables, pulleys and counterweights. The top cab may have one counterweight cable and may be connected to one or more counterweights by connection points on the roof of the cab. The cabs are mounted on two opposing vertical guide rails, and each guide rail is mounted at the center of one side of the elevator shaft. The system includes a motor attached to each of the cabs by one or more lift cables to facilitate the independent movement of all cabs. Existing buildings can also be retrofit for compatibility with the present invention.

WO 2015/013684 A3



Published:

(88) Date of publication of the international search report:

14 May 2015

- *with international search report (Art. 21(3))*
- *before the expiration of the time limit for amending the claims and to be republished in the event of receipt of amendments (Rule 48.2(h))*

INTERNATIONAL SEARCH REPORT

International application No.

PCT/US14/48308

A. CLASSIFICATION OF SUBJECT MATTER

IPC(8) - B66B 1/44, 7/06 (2015.01)

CPC - B66B 11/0095

According to International Patent Classification (IPC) or to both national classification and IPC

B. FIELDS SEARCHED

Minimum documentation searched (classification system followed by classification symbols)

IPC(8) Classification(s): B66B 1/44, 1/24, 7/06, 11/04, 11/08 (2015.01)

CPC Classification(s): B66B 1/2466, 9/083, 11/0095; USPC Classification(s): 187/247, 249

Documentation searched other than minimum documentation to the extent that such documents are included in the fields searched

Electronic data base consulted during the international search (name of data base and, where practicable, search terms used)

PatSeer (US, EP, WO, JP, DE, GB, CN, FR, KR, ES, AU, IN, CA, INPADOC Data); Google; Google Scholar; ProQuest; IP.com; keywords: elevator, lift, shaft, weight, cable, private, motor, carbon fiber

C. DOCUMENTS CONSIDERED TO BE RELEVANT

Category*	Citation of document, with indication, where appropriate, of the relevant passages	Relevant to claim No.
X	US 5,699,879 A (SAKITA M) December 23, 1997; figures 2-4; column 4, lines 1-5; column 5, lines 10-20, 30-65; column 6, lines 15-20; column 7, lines 30-40	1-8, 11, 12, 15, 16-20, 25-32
X	US 2012/0193170 A1 (JACOBS J) August 2, 2012; figures 1, 3A-3D, 4, 7; paragraphs [0005], [0018]-[0020], [0022]-[0027], [0034], [0042]-[0046]	1, 5, 9-14, 21-24, 28, 33-57
A	US 2013/0118837 A1 (THYSSENKRUPP ELEVATOR AG) May 16, 2013; entire document	1-57
A	US 1,896,776 A (JAMES HD) February 7, 1933; entire document	1-57
A	US 2008/0093177 A1 (FARGO R) April 24, 2008; entire document	1-57
A	US 2012/0006626 A1 (ADIFON L) January 12, 2012; entire document	1-57

Further documents are listed in the continuation of Box C.

* Special categories of cited documents:

"A" document defining the general state of the art which is not considered to be of particular relevance

"E" earlier application or patent but published on or after the international filing date

"L" document which may throw doubts on priority claim(s) or which is cited to establish the publication date of another citation or other special reason (as specified)

"O" document referring to an oral disclosure, use, exhibition or other means

"P" document published prior to the international filing date but later than the priority date claimed

"T" later document published after the international filing date or priority date and not in conflict with the application but cited to understand the principle or theory underlying the invention

"X" document of particular relevance; the claimed invention cannot be considered novel or cannot be considered to involve an inventive step when the document is taken alone

"Y" document of particular relevance; the claimed invention cannot be considered to involve an inventive step when the document is combined with one or more other such documents, such combination being obvious to a person skilled in the art

"&" document member of the same patent family

Date of the actual completion of the international search

4 February 2015 (04.02.2015)

Date of mailing of the international search report

17 MAR 2015

Name and mailing address of the ISA/US

Mail Stop PCT, Attn: ISA/US, Commissioner for Patents
P.O. Box 1450, Alexandria, Virginia 22313-1450

Facsimile No. 571-273-3201

Authorized officer:

Shane Thomas

PCT Helpdesk: 571-272-4300
PCT OSP: 571-272-7774