

(19) AUSTRALIAN PATENT OFFICE

(54) Title
System for determining endothelial dependent vasoactivity

(51)⁶ International Patent Classification(s)
A61B 5/0285 8BMEP **A61B**
(2006.01) 5/021
A61B 5/021 (2006.01) 20060101ALI2005100
A61B 5/0285 8BMEP
20060101AFI2005100 PCT/IL2003/001025

(21) Application No: 2003302882

(22) Application Date: 2003 .12 .03

(87) WIPO No: W004/052196

(30) Priority Data

(31) Number	(32) Date	(33) Country
60/431,739	2002 .12 .09	US

(43) Publication Date : 2004 .06 .30

(43) Publication Journal Date : 2004 .08 .05

(71) Applicant(s)
Ramot At Tel Aviv University Ltd.

(72) Inventor(s)
Amitzur, Giora, Zimmerman, Elya, Peleg, Eran, Einav, Shmuel

(74) Agent/Attorney
Cullen & Co, 239 George Street, Brisbane, QLD, 4000

(56) Related Art
WO 2002/034105
WO 2002/005726

(19) World Intellectual Property
Organization
International Bureau



(43) International Publication Date
24 June 2004 (24.06.2004)

PCT

(10) International Publication Number
WO 2004/052196 A1

(51) International Patent Classification⁷: A61B 5/0285,
5/0205

(21) International Application Number:
PCT/IL2003/001025

(22) International Filing Date: 3 December 2003 (03.12.2003)

(25) Filing Language: English

(26) Publication Language: English

(30) Priority Data:
60/431,739 9 December 2002 (09.12.2002) US

(71) Applicant (for all designated States except US): RAMOT
AT TEL AVIV UNIVERSITY LTD. [IL/IL]; 32 Haim
Levanon Street, 69 975 Tel Aviv (IL).

(72) Inventors; and

(75) Inventors/Applicants (for US only): AMITZUR, Giora

[IL/IL]; 1 HaCarmel Street, P. O. Box 85050, 90 805
Mevaseret-Zion (IL). EITAN, Shmuel [IL/IL]; 78 Bitzel
Street, 46 750 Herzliya (IL). PLEEG, Eran [IL/IL]; 24
HaOren Street, 76 804 Mazkeret Batia (IL). ZIMMERMAN,
Elyan [IL/IL]; 9 Smolenskin Street, 63 415 Tel Aviv (IL).

(74) Agent: G. E. EHRLICH (1995) LTD.; 11 Menachem Be-
gin Street, 52 521 Ramat Gan (IL).

(81) Designated States (national): AE, AG, AL, AM, AT (uti-
lity model), AU, AZ, BA, BB, BG, BR, BW, BY, BZ,
CA, CH, CN, CO, CR, CU, CZ (utility model), CZ, DE
(utility model), DE, DK (utility model), DK, DM, DZ, EC,
EE (utility model), EE, EG, ES, FI (utility model), FI, GB,
GD, GE, GH, GM, HR, HU, ID, IL, IN, IS, JP, KE, KG,
KP, KR, KZ, LC, LK, LR, LS, LT, LU, LV, MA, MD, MG,
MK, MN, MW, MX, MZ, NI, NO, NZ, OM, PG, PH, PL,
PT, RO, RU, SC, SD, SE, SG, SK (utility model), SK, SL,
SY, TJ, TM, TN, TR, TT, TZ, UA, UG, US, UZ, VC, VN,
YU, ZA, ZM, ZW.

[Continued on next page]

(54) Title: METHOD FOR DETERMINING ENDOTHELIAL DEPENDENT VASOACTIVITY

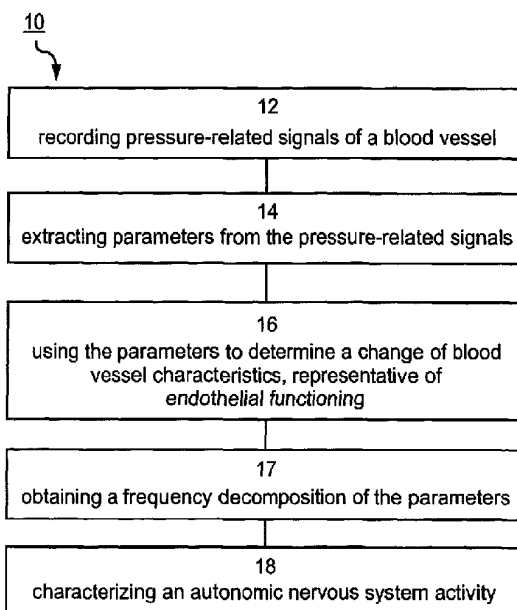

(57) Abstract: A method of determining endothelial dependent vasoactivity of a subject, the method is effected by recording pressure-related signals of a plurality of locations adjacent to at least one blood vessel; extracting at least one parameter from the pressure-related signals; and using the at least one parameter to determine a change of at least one characteristic of the at least one blood vessel, the change being representative of endothelial functioning; thereby determining the endothelial dependent vasoactivity of the subject.

WO 2004/052196 A1



(84) **Designated States (regional):** ARIPO patent (BW, GH, GM, KE, LS, MW, MZ, SD, SL, SZ, TZ, UG, ZM, ZW), Eurasian patent (AM, AZ, BY, KG, KZ, MD, RU, TJ, TM), European patent (AT, BE, BG, CH, CY, CZ, DE, DK, EE, ES, FI, FR, GB, GR, HU, IL, IT, LU, MC, NL, PT, RO, SI, SK, TR), OAPI patent (BF, BJ, CF, CG, CI, CM, GA, GN, GQ, GW, ML, MR, NE, SN, TD, TG).

— *before the expiration of the time limit for amending the claims and to be republished in the event of receipt of amendments*

For two-letter codes and other abbreviations, refer to the "Guidance Notes on Codes and Abbreviations" appearing at the beginning of each regular issue of the PCT Gazette.

Published:

— *with international search report*

SYSTEM FOR DETERMINING ENDOTHELIAL DEPENDENT
VASOACTIVITYFIELD AND BACKGROUND OF THE INVENTION

5 The present invention relates to measuring endothelial dependent vasoactivity and, more particularly, to a non-invasive method and system for determining endothelial dependent vasoactivity.

 Hemodynamics is a subchapter of cardiovascular physiology, which deals with the forces the heart has to develop in order to circulate blood throughout the cardiovascular system. To a physician, these forces are manifested as blood pressure
10 and blood flow paired values measured simultaneously at different points of the cardiovascular system.

 The flow of blood through the vasculature has a pulsatile nature. When the heart contracts, part of the blood contained within the left ventricle is squeezed into the aorta from which the blood flows into the entire cardiovascular system. Since blood is
15 an incompressible fluid, when it is squeezed into the vasculature, which exhibits a resistance to blood flow, blood pressure is generated. During ventricular contraction the arterial blood pressure increases to its highest, the systolic level. When the left ventricle is refilled with oxygenated blood from the lungs during the relaxation phase
20 of the cardiac cycle (the diastole), and the ventricle is disconnected from the vasculature by the aortic valve, the pressure in the vasculature decreases to its lowest level.

 The amount of blood which is pumped with each heartbeat, also known as the stroke volume, normalized by body surface area is known as the Stroke Index (SI).
25 The mean value of blood pressure is called the Mean Arterial Pressure (MAP). The values of SI and MAP are a result of modulation by several hemodynamic modulators: (i) intravascular volume, (ii) inotropy, (iii) Starling effect and (iv) vasoactivity.

 Intravascular volume is the amount of fluid circulating in the vasculature. This modulator can be affected, for example, by dehydration, diuresis, venoconstriction of
30 the spleen, volume overload due to heart or kidney failure and the like.

 Inotropy is the ability of the cardiac muscle to contract. Myocytes are the only muscle cells which are able to vary the strength of contraction. Inotropy can be affected by exercise, stress and pharmaceutical agents, which increase the strength of

2

myocardial contractions, or by cardiac diseases such as heart failure, which is expressed by decrease of the strength of contractions. The myocardial contractility is controlled by positive and negative inotropes which instantaneously affect the level of inotropic state. Changes in inotropy alter the rate of force and pressure development
5 by the ventricle.

The heart has the intrinsic capability of increasing its force of contraction when preload is increased. The preload is related to the sarcomere length via the well known Starling law.

Vasoactivity refers to the ability of blood vessels to expand and contract.
10 Through vasoactivity the body controls the flow of blood through individual organs, accommodate the variation in blood flow and regulate arterial pressure.

The endothelium-dependent relaxation of blood vessels is due to the release of potent non-prostanoid vasodilator substances by the endothelium (the inner most cellular layer of the blood vessel) surrounding the blood vessel. The endothelium-
15 derived relaxing factor is believed to be nitric oxide (NO), which is released by different stimuli substances produced during platelet aggregation. The endothelial action of thrombin and platelet products is crucial for the protective role played by the normal endothelium against unwanted coagulation. Therefore, local platelet aggregation, with the associated release of serotonin and ADP, together with the
20 production of thrombin, leads to a major local release of NO. The NO diffuses towards the underlying vascular smooth muscle, induces its relaxation and thus contributes to the dilatation of the artery. The release of NO to the blood vessel also inhibits platelet adhesion at the endothelium blood interface, exerts a major feedback on platelet aggregation, thereby eliminates the imminent danger of vascular occlusion.
25 In addition, the endothelial barrier prevents the platelet derived vasoconstrictor substances from reaching the smooth muscle. NO can also be released by other stimuli like flow mediated vasoactivity and increased sympathetic activity (alpha receptor stimulation).

It is recognized that dysfunction of endothelial dependent vasoactivity, also
30 known as endothelial dysfunction, is an early event in the pathogenesis of cardiovascular disease. Endothelial dysfunction and coronary artery disease are also linked to over-weight, obesity, hypertension, hypercholesterolemia, hyperlipidemia, diabetes mellitus, cigarette smoking and homocysteine. In addition, the vascular

endothelium plays a fundamental role in several processes related to thrombosis. Impaired endothelium function may also promote the development of atherosclerosis through its effects on vaso-regulation, platelet and monocyte adhesion.

Several studies have demonstrated that elevated concentration of total
5 cholesterol and low density lipoprotein cholesterol are associated with impaired endothelial function, independent of the presence of coronary heart disease [Robert A. Vogel, "Coronary risk factors, Endothelial function, and atherosclerosis: A review," Clin. Cardiol 1997, 20:426-432; Robert A. Vogel *et al.*, "Changes in flow-mediated brachial artery vasoactivity with lowering of desirable cholesterol levels in healthy
10 middle aged men," The American journal of cardiology 1996, 77; Kensuke Egashira *et al.*, "Reduction in serum cholesterol with pravastatin improves endothelium dependent coronary vasomotion in patients with hypercholesterolemia," Circulation 1994, 89 No 6]. In addition, decreased concentrations of high-density lipoprotein cholesterol and an elevated ratio of total to high-density lipoprotein cholesterol have also been
15 associated with endothelial dysfunction.

Cigarette smoking profoundly impairs endothelial function [Robert W. stadler *et al.*, "Measurment of the time course of peripheral vasoactivity: results in cigarette smokers," Atherosclerosis 1998 138:197-205; David S. Celermajer *et al.*, "Cigarette smoking is associated with dose-related and potentially reversible impairment of
20 endothelium-dependent dilation in healthy young adults," Circulation 1993, 88, No 5 part 1]. Endothelial function is reduced in both active and passive smokers in a dose dependent manner. Smoking cessation is associated with improvement in endothelial function.

Endothelial dysfunction increases in men over the age of about 40 and in
25 women after the age of about 55, whether or not other coronary risk factors are present. The specific cause of the decrease in endothelial function with age is yet unknown. Estrogen appears to be a major factor associated with gender differences in age-related endothelial function.

Other factors which affect endothelial function include hypertension [Perticone
30 F, *et al.*, "Prognostic significance of endothelial dysfunction in hypertensive patients," Circulation 2001, 104:191-196], diabetes [Cosentino F *et al.*, "Endothelial dysfunction in diabetes mellitus," J Cardiovasc Pharmacol, 1998, 32:54-61; Cosentino F *et al.*, "High glucose causes upregulation of Cyclooxygenase-2 and alters prostanoid profile

in human endothelial cells. Role of protein kinase C and reactive oxygen species," *Circulation* 2003, 107:1017-1023], diet and physical exercise [Brendle D *et al.*, "Effects of exercise rehabilitation on endothelial reactivity in older patients with peripheral arterial disease," *Am J Cardiol* 2001, 87:324-329].

- 5 The full range of different diseases associated with endothelial dysfunction, the nature of endothelial abnormalities and the effects of potential treatments on vasoactivity are yet to be determined. Nevertheless, the measurement of arterial endothelium function is of utmost importance for the purpose of diagnosing endothelial dysfunction related diseases at early stage, for example for diagnostic
- 10 assessment of atherosclerotic disease in the pre-stenotic stages [Vanhoutte. P.M., "Endothelial dysfunction and atherosclerosis," *Eur Heart J*, 1997;18 (sup E) E19-E29; Robert A. Vogel, 1997 *ibid*; Mary C. Corretti *et al.*, "Guidelines for the ultrasound assessment of endothelial-dependent flow-mediated vasodilatation of the brachial Artery," *JACC* 2002, 39:257-65; Widlansky ME, Gokee N, Keaney JF Jr, Vita JA, J,
- 15 "The clinical implications of endothelial dysfunction," *J Am Coll Cardiol* 2003, 42:1149-60].

- Normal release of NO prevents and/or attenuates arteriosclerosis as well as other major factors such as thrombosis [Robinson Joannides *et al.*, "Nitric oxide is responsible for flow-dependent dilatation of human peripheral conduit arteries in
- 20 vivo," *Circ.* 1995, 91:1311-12; Ian B. Wilkson *et al.*, "Nitric oxide regulates local arterial distensibility in-vivo," *Circ.* 2002, 105:213-217].

- Many studies have demonstrated that endothelial dysfunction in coronary arteries is concomitant with impaired endothelial brachial, radial and the carotid dysfunction [Corretti *et al.*, 2002 *ibid*; Tod J. Anderson *et al.*, "Close relation of
- 25 endothelial function in the human coronary and peripheral circulations," *JACC* 1995, 26:1235-41; David S. Celermajer *et al.*, "Endothelium-dependent dilation in the systemic arteries of asymptomatic subjects relates to coronary risk factors and their interaction," *JACC* 1994, 24:1468-74; Sorensen KE *et al.*, "Atherosclerosis in the human brachial artery," *JACC* 1997, 29:318-22]. In addition, it was found that
- 30 coronary artery disease is related to atherosclerotic disease in the aorta and the carotid artery [Khoury Z *et al.*, "Relation of coronary artery disease to atherosclerotic disease in the aorta, carotid, and femoral arteries evaluated by ultrasound," *Am J Cardiol* 1997, 80:1429-1433].

Assessment of endothelium dependent vasoreactivity (EDV) in coronary arteries may be performed by measurements of changes in peripheral arterial diameter due to pharmacological or mechanical stimuli.

One method for measuring the inner diameter of a blood vessel is by an
5 intravascular ultrasound device having an intravascular catheter and an ultrasound transducer array mounted thereon. The intravascular catheter is inserted directly into the artery of interest to thereby determine its inner diameter.

Such a device is highly invasive, expensive and requires costly additional technical expertise to operate.

10 Another known device for measuring the intravascular diameter of a blood vessel has an elongated flexible sheath and a catheter which is longer than the sheath. The sheath has an outer diameter which is less than the intravascular diameter. The catheter proximal end extends outwardly from the proximal end of the sheath and includes a measuring scale directly proportional to a position of a sensor extending
15 from the catheter. When the sheath is inserted into the blood vessel and the catheter is moved inwardly relative to the sheath, the intravascular diameter can be read directly from the measuring scale.

This device, however, although simple and not expensive, is still highly invasive and lacks the necessary accuracy for the purpose of determining vasoactivity.

20 Also known in the art are non-invasive methods for the measurement of arterial diameter by high resolution non-invasive ultra-sound systems. In one such method the physician operates an ultrasound transducer to obtain appropriate ultrasound images of the brachial artery for measuring artery diameter thereof. This method, however, is time consuming, and requires a highly trained physician or technician to hold the
25 transducer stably during the measurement.

In another such method, an automatic measurement system having a robot arm
manipulating ultrasound imaging probe is used. The system automatically navigates the ultrasound imaging probe to an appropriate position and measure changes in
diameter of brachial artery with improved reproducibility compared with manual
30 measurement.

This procedure, however, is very costly, requiring highly practiced personnel and equipment, and thereby lacks the ability to become a standard clinical procedure in the assessment of endothelial dysfunction in large high-risk populations.

The autonomic nervous system (ANS) plays a cardinal role in the control of cardiovascular function. Heart rate, heart excitability and contractility are under the constant influence of the parasympathetic-sympathetic balance. Parasympathetic nerves and sympathetic fibers innervate the sino-atrial node; the parasympathetic influence is inhibitory while the sympathetic influence is excitatory. The parasympathetic fibers to the SA node are driven by inhibitory and excitatory inputs from peripheral receptors (baroreceptors, chemoreceptors, cardiac, pulmonary and airway receptors). Behavioral adaptive influence of the heart rate at the sinus node is mediated by supramedullary inputs to the cardiovagal neurons. The origin of the sympathetic innervation of the heart is located at the T2-T5 segment of the spinal cord and the preganglionic fibers synapse in the cervical ganglia.

Normal cardiac function is regulated by the complex balance of the sympathetic and parasympathetic outflows to the heart. This balance is also responsible for the susceptibility to arrhythmias; while vagal activity has a protective role, sympathetic activity lowers the threshold to ventricular fibrillation. Normal heart function, heart rate included, is modulated by the fluctuations in the sympathetic and parasympathetic flow to the heart. These fluctuations induce beat-to-beat variability in heart rate and arterial pressure. Hence, the analysis of the instantaneous fluctuations in cardiovascular variables supplies valuable information on the autonomic control in an intact organism.

Over the past two decades, analysis of electrocardiogram (ECG) signals in general and Heart-Rate-Variability (HRV) in particular, have been used to quantify the behavior of the ANS [Malik *et al.*, "Guidelines. Heart rate Variability," Eur Heart J 1996, 17:354-381]. It was found that about 5 minutes recording of HRV are sufficient for detecting possible existence of coronary artery disease [Parati *et al.*, "Spectral analysis of blood pressure and heart rate variability in evaluating cardiovascular regulation. A critical appraisal," Hypertension 1995, 25(6):1276-86; Hayano J *et al.*, "Decreased magnitude of heart rate spectral components in coronary artery disease and its relation to angiographic severity," Circulation 1990, 81(4):1217-24].

There is thus a widely recognized need for, and it would be highly advantageous to have, a simple, cost effective, non-invasive method and system for determining endothelial abnormal function.

SUMMARY OF THE INVENTION

According to one aspect of the present invention there is provided a method of determining endothelial dependent vasoactivity of a subject, the method comprising: recording pressure-related signals of a plurality of locations adjacent to at least one
5 blood vessel; extracting at least one parameter from the pressure-related signals; and using the at least one parameter to determine a change of at least one characteristic of the at least one blood vessel, the change being representative of endothelial functioning; thereby determining the endothelial dependent vasoactivity of the subject.

According to further features in preferred embodiments of the invention
10 described below, the method further comprising determining an autonomic nervous system activity of the subject.

According to still further features in the described preferred embodiments the determining of the autonomic nervous system activity is by heart rate variability analysis of the pressure-related signals.

15 According to still further features in the described preferred embodiments the determining of the autonomic nervous system activity comprises recording electrocardiogram signals of a chest of the subject and performing heart rate variability analysis of the electrocardiogram signals, thereby determining the autonomic nervous system activity.

20 According to still further features in the described preferred embodiments the method further comprises determining a pre-ejection period and valve-artery period.

According to still further features in the described preferred embodiments the valve of the valve-artery period is an aortic valve and the artery of the valve-artery period is a carotid artery.

25 According to still further features in the described preferred embodiments the determination of the pre-ejection period and the valve-artery period, comprises determining an elapsed time between peaks of the electrocardiogram signals and peaks of the pressure-related signals.

According to still further features in the described preferred embodiments the
30 peaks of the electrocardiogram signals comprise QRS peaks.

According to still further features in the described preferred embodiments the method further comprising stimulating the at least one blood vessel.

According to still further features in the described preferred embodiments the

stimulating of the at least one blood vessel is effected by a procedure selected from the group consisting of a mechanical stimulation, a thermal stimulation a chemical stimulation, an electrical stimulation a mental stress stimulation and a physical exercise stimulation.

5 According to still further features in the described preferred embodiments the stimulating of the at least one blood vessel is by applying external pressure on the at least one blood vessel.

According to still further features in the described preferred embodiments the stimulating of the at least one blood vessel is by reducing a temperature of the at least
10 one blood vessel.

According to still further features in the described preferred embodiments the method further comprising correlating the endothelial functioning and the autonomic nervous system activity, so as to obtain a correlation function, and using the correlation function to at least preliminarily determine the endothelial dependent
15 vasoactivity of the subject.

According to still further features in the described preferred embodiments the recording of the pressure-related signals is by piezoelectric ceramic elements.

According to still further features in the described preferred embodiments the recording of the pressure-related signals is by a membrane-based sensor.

20 According to still further features in the described preferred embodiments an electrate microphonethe membrane-based sensor is an electrate microphone.

According to still further features in the described preferred embodiments the extracting of the at least one parameter comprises: (a) scanning pressure-related signals recorded of a first location and detecting a first peak; (b) scanning pressure-
25 related signals recorded of a second location and detecting a second peak corresponding to the first peak; (c) measuring an elapsed time between the first peak and the second peak; and (d) repeating the steps (a)-(c) at least once.

According to another aspect of the present invention there is provided a system for determining endothelial dependent vasoactivity of a subject, the system
30 comprising: an arrangement of sensors for recording pressure-related signals of a plurality of locations adjacent to at least one blood vessel; a processing unit operable to receive, record and process the pressure-related signals; the processing unit being designed and programmed to extract at least one parameter from the pressure-related

signals, and to use the at least one parameter to determine a change of at least one characteristic of the at least one blood vessel, the change being representative of endothelial functioning.

According to further features in preferred embodiments of the invention
5 described below, the system further comprising electronic-calculation functionality for determining an autonomic nervous system activity of the subject.

According to still further features in the described preferred embodiments the processing unit is operable to calculate heart rate variability from the pressure-related signals thereby to determine the autonomic nervous system activity.

10 According to still further features in the described preferred embodiments the system further comprising at least one electrocardiogram lead designed connectable to a chest of the subject.

According to still further features in the described preferred embodiments the processing unit is operable to calculate heart rate variability from electrocardiogram
15 signals sensed by the at least one electrocardiogram lead, thereby to determine the autonomic nervous system activity.

According to still further features in the described preferred embodiments the system further comprising a spectral analyzer for analyzing the at least one parameter and obtaining a frequency decomposition of the at least one parameter, the frequency
20 decomposition being representative of the endothelial dependent vasoactivity of the subject.

According to still further features in the described preferred embodiments the system further comprising a mechanism for stimulating the at least one blood vessel.

According to still further features in the described preferred embodiments the
25 mechanism for stimulating the at least one blood vessel is selected from the group consisting of a mechanical mechanism, a thermal mechanism, an electrical mechanism and a mechanism for generating mental stress.

According to still further features in the described preferred embodiments the mechanism is operable to apply external pressure on the at least one blood vessel.

30 According to still further features in the described preferred embodiments the mechanism comprises a sphygmomanometer.

According to still further features in the described preferred embodiments the mechanism is operable to reduce a temperature of the at least one blood vessel.

10

According to still further features in the described preferred embodiments the mechanism is a bath or a cuff of fluid, the fluid being at a predetermined temperature.

According to still further features in the described preferred embodiments the sensors are piezoelectric ceramic elements.

5 According to still further features in the described preferred embodiments the sensors membrane-based are sensors.

According to still further features in the described preferred embodiments the sensors are electrate microphones.

10 According to still further features in the described preferred embodiments the method further comprising obtaining a frequency decomposition of the at least one parameter, and using the frequency decomposition for determining the endothelial dependent vasoactivity of the subject.

15 According to still further features in the described preferred embodiments the at least one parameter is selected from the group consisting of an amplitude of the pressure-related signals, a width of the pressure-related signals and an elapsed time between two peaks of the pressure-related signals.

20 According to still further features in the described preferred embodiments the method further comprising obtaining a frequency decomposition of the amplitude, and using the frequency decomposition for determining the endothelial dependent vasoactivity of the subject.

According to still further features in the described preferred embodiments the method further comprising obtaining a frequency decomposition of the width, and using the frequency decomposition for determining the endothelial dependent vasoactivity of the subject.

25 According to still further features in the described preferred embodiments the method further comprising obtaining a frequency decomposition of the elapsed time, and using the frequency decomposition for determining the endothelial dependent vasoactivity of the subject.

30 According to still further features in the described preferred embodiments the at least one characteristic of the at least one blood vessel is selected from the group consisting of a radius of the at least one blood vessel and an elastic modulus of the at least one blood vessel.

According to yet another aspect of the present invention there is provided a

2003302882 21 May 2008

5 method of determining endothelial dependent vasoactivity of a subject, the method comprising:
 (a) applying a first stimulus to at least one blood vessel; (b) measuring a pulse wave velocity in
 the at least one blood vessel; (c) determining an autonomic nervous system activity of the
 subject; (d) correlating the pulse wave velocity and the autonomic nervous system activity, so
 as to obtain a correlation function having an index; and (e) if the index has a predetermine value
 then: (i) applying a second stimulus on the at least one blood vessel; and (ii) repeating steps (b)-
 (c); thereby determining the endothelial dependent vasoactivity of the subject.

10 According to further features in preferred embodiments of the invention described
 below, step (e) further comprises applying the second stimulus on at least one additional blood
 vessel and repeating the steps (b)-(c) for the at least one additional blood vessel.

According to still further features in the described preferred embodiments the first and
 second stimuli are each independently selected from the group consisting of a mechanical
 stimulus, a thermal stimulus, a chemical stimulus, an electrical stimulus, a mental stress
 stimulus and a physical exercise stimulus.

15 According to still further features in the described preferred embodiments the stimulus
 comprises external pressure.

According to still further features in the described preferred embodiments the stimulus
 comprises temperature reduction.

20 According to still further features in the described preferred embodiments the measuring
 a pulse wave velocity is by recording pressure-related signals using piezoelectric ceramic
 elements.

According to still further features in the described preferred embodiments the wherein
 the measuring a pulse wave velocity is by recording pressure-related signals using a membrane-
 based sensor.

25 According to still further features in the described preferred embodiments the at least
 one blood vessel is selected from the group consisting of brachial artery, a radial artery and a
 carotid artery.

Definitions of the specific embodiments of the invention as claimed herein follow.

30 According to a first embodiment of the invention, there is provided a method of
 determining endothelial dependent vasoactivity of a subject, the method comprising:

recording pressure-related signals of a plurality of locations adjacent to at least one blood
 vessel;

extracting parameters from said pressure-related signals; and

using said parameters to determine a change of at least one characteristic of said at least one blood vessel, said change being representative of endothelial functioning;

characterized in that the parameters extracted from the pressure-related signals include a first parameter, sensitive to arterial radius changes at the initial stage of arterial dilatation, and a second parameter, sensitive to arterial radius changes at relatively large arterial dilatation, such that endothelial dependent vasoactivity is reliably measured for a broader range of initial artery radius than would be obtained with only one of the first and second parameters.

5 According to a second embodiment of the invention, there is provided a system for determining endothelial dependent vasoactivity of a subject, the system comprising:

an arrangement of sensors for recording pressure-related signals of a plurality of locations adjacent to at least one blood vessel;

a processing unit configured to receive, record and process said pressure-related signals;

10 said processing unit being configured to extract parameters from said pressure-related signals, and to use said parameters to determine a change of at least one characteristic of said at least one blood vessel, said change being representative of endothelial functioning; characterized in that the parameters extracted from the pressure-related signals include a first parameter, sensitive to arterial radius changes at the initial stage of arterial dilatation, and a
15 second parameter, sensitive to arterial radius changes at relatively large arterial dilatation, such that endothelial dependent vasoactivity is reliably measured for a broader range of arterial dilatations than would be obtained with only one of the first and second parameters.

According to a third embodiment of the invention, there is provided a method of determining endothelial dependent vasoactivity of a subject, the method comprising:

- (a) applying a first stimulus to at least one blood vessel;
- (b) measuring a pulse wave velocity of blood flowing in said at least one blood vessel;
- (c) determining an autonomic nervous system activity of the subject;
- (d) correlating said pulse wave velocity and said autonomic nervous system activity, so as to obtain a correlation function having an index; and
- (e) if said index has a predetermined value then:
 - (i) applying a second stimulus on said at least one blood vessel; and
 - (ii) repeating said steps (b)-(c);

thereby determining the endothelial dependent vasoactivity of the subject; and
wherein said step (e) further comprises applying said second stimulus on at least one additional blood vessel and repeating said steps (b)-(c) for said at least one additional blood vessel.

According to a fourth embodiment of the invention, there is provided a method of determining endothelial dependent vasoactivity of a subject, the method comprising:

- (a) applying a first stimulus to at least one blood vessel;
- (b) measuring a pulse wave velocity of blood flowing in said at least one blood vessel;
- (c) determining an autonomic nervous system activity of the subject;
- (d) correlating said pulse wave velocity and said autonomic nervous system activity, so as to obtain a correlation function having an index;
- (e) if said index has a predetermined value then:
 - (i) applying a second stimulus on said at least one blood vessel; and
 - (ii) repeating said steps (b)-(c); and

thereby determining the endothelial dependent vasoactivity of the subject; and
wherein said first and said second stimuli are each independently selected from the group consisting of a stimulus, a thermal stimulus, a chemical stimulus, an electrical stimulus, a mental stress stimulus and a physical exercise stimulus.

- 5 The present invention successfully addresses the shortcomings of the presently known configurations by providing a method and system for assessing endothelial dependent vasoactivity enjoying properties far exceeding prior art technologies.

[Text continues on page 12].

12

Unless otherwise defined, all technical and scientific terms used herein have the same meaning as commonly understood by one of ordinary skill in the art to which this invention belongs. Although methods and materials similar or equivalent to those described herein can be used in the practice or testing of the present invention, suitable
5 methods and materials are described below. In case of conflict, the patent specification, including definitions, will control. In addition, the materials, methods, and examples are illustrative only and not intended to be limiting.

Implementation of the method and system of the present invention involves performing or completing selected tasks or steps manually, automatically, or a
10 combination thereof. Moreover, according to actual instrumentation and equipment of preferred embodiments of the method and system of the present invention, several selected steps could be implemented by hardware or by software on any operating system of any firmware or a combination thereof. For example, as hardware, selected steps of the invention could be implemented as a chip or a circuit. As software,
15 selected steps of the invention could be implemented as a plurality of software instructions being executed by a computer using any suitable operating system. In any case, selected steps of the method and system of the invention could be described as being performed by a data processor, such as a computing platform for executing a plurality of instructions.

20

BRIEF DESCRIPTION OF THE DRAWINGS

The invention is herein described, by way of example only, with reference to the accompanying drawings. With specific reference now to the drawings in detail, it is stressed that the particulars shown are by way of example and for purposes of
25 illustrative discussion of the preferred embodiments of the present invention only, and are presented in the cause of providing what is believed to be the most useful and readily understood description of the principles and conceptual aspects of the invention. In this regard, no attempt is made to show structural details of the invention in more detail than is necessary for a fundamental understanding of the invention, the
30 description taken with the drawings making apparent to those skilled in the art how the several forms of the invention may be embodied in practice.

In the drawings:

FIG. 1 is a flowchart diagram of a non-invasive method of determining

endothelial dependent vasoactivity, according to a preferred embodiment of the present invention;

FIG. 2 shows theoretical estimations of relative changes in the elapsed time between two peaks of pressure-related signals, as a function of changes in arterial
5 radius, assuming an approximately constant Young modulus;

FIG. 3 is a flowchart diagram of another method of determining endothelial dependent vasoactivity of a subject, according to a preferred embodiment of the present invention;

FIG. 4 is a schematic illustration of a system for determining endothelial
10 dependent vasoactivity of the subject, according to a preferred embodiment of the present invention;

FIG. 5 is a schematic illustration of a transducer for sensing and transmitting the pressure-related signals, according to a preferred embodiment of the present invention;

15 FIG. 6 shows a transducer's response to an input signal of about 1 Hz;

FIG. 7 is a flowchart diagram of a data analysis procedure, according to a preferred embodiment of the present invention;

FIGs. 8a-c are representative graphical outputs of the procedure of Figure 7;

FIGs. 9a-e shows output of a comparative examination, which included a
20 combined stimuli protocol, according to a preferred embodiment of the present invention;

FIGs. 10a-c show relative changes in the elapsed time, standard deviation and heart rate variability, of one subject examined in a thermal stimulus test, according to a preferred embodiment of the present invention;

25 FIGs. 11a-b show the effect of lying posture on the elapsed time and the measurement of endothelium dependent vasoreactivity during treatment with nitroglycerin;

FIGs. 12a-c show the elapsed time (Figure 12a), standard deviation (Figure 12b) and amplitude (Figure 12c) during supine position of a subject, who has been
30 diagnosed by US measurements as having normal endothelial function;

FIGs. 13a-c show the elapsed time (Figure 13a), standard deviation (Figure 13b) and amplitude (Figure 13c) during sitting position of a subject who has been diagnosed by US measurements as having normal endothelial function.

14

FIGs. 14a-c show the elapsed time (Figure 15a), standard deviation (Figure 15b) and amplitude (Figure 15c) during sitting position of another subject who has been diagnosed by US measurements as having normal endothelial function;

FIGs. 15a-c show the elapsed time (Figure 14a), standard deviation (Figure 14b) and amplitude (Figure 14c) during sitting position of a subject who has been diagnosed by US measurements as having abnormal endothelial function;

FIGs. 16a-c show the elapsed time (Figure 16a), standard deviation (Figure 16b) and amplitude (Figure 16c) after a chemical stimulus using nitroglycerin and during supine position of a subject who has been diagnosed by US measurements as having normal endothelial function;

FIGs. 17a-h show results of heart rate variability analysis of a subject having normal autonomic nervous system activity and endothelial dysfunction (17a, 17c, 17e and 17g) and a subject having abnormal autonomic nervous system activity and normal brachial endothelial function (17b, 17d, 17f and 17h); and

FIGs. 18a-c show changes of two elapsed time parameters (Figure 18a), three amplitude parameters (Figure 18b) and heart rate (Figure 18c), during a cold pressure test.

DESCRIPTION OF THE PREFERRED EMBODIMENTS

The present invention is of a non-invasive method and system for determining endothelial dependent vasoactivity which can be used in early stage diagnosis of endothelial dysfunction related diseases. Specifically, the present invention can be used to screen and diagnose large population and to differentiate between subjects being in different stages and combinations of endothelial and coronary artery dysfunction. For example, the present invention can be used to diagnose pathogenesis of cardiovascular disease, atherosclerosis and the like.

The principles and operation of a method and system for determining endothelial dependent vasoactivity of a subject according to the present invention may be better understood with reference to the drawings and accompanying descriptions.

Before explaining at least one embodiment of the invention in detail, it is to be understood that the invention is not limited in its application to the details of construction and the arrangement of the components set forth in the following description or illustrated in the drawings. The invention is capable of other

15

embodiments or of being practiced or carried out in various ways. Also, it is to be understood that the phraseology and terminology employed herein is for the purpose of description and should not be regarded as limiting.

A pulsatile flow of fluid through an elastic conduit is accompanied by elevated
 5 friction and normal forces between the conduit and the fluid. Such flow is characterized by dominant peripheral energy propagation, *i.e.*, along the wall of the elastic conduit. The speed of a pressure pulse propagating through the conduit is determined by the elastic and geometric properties of the conduit's wall as well as by the physical properties of the fluid.

10 In an artery, the velocity of the pressure pulse generated by ventricular ejection can be calculated using Moens-Korteweg model, according to which the square of the pulse wave velocity, c , equals the area of the artery divided by the density of the blood and the mechanical compliance of the artery. The mechanical compliance, defined as the derivative of the cross-sectional area with respect to the pressure, is, to a good
 15 approximation $2R/(Eh)$, where, R is the radius of the artery, h is the thickness of the artery's wall and E is its Young modulus. The pulse wave velocity is therefore given by the following equation, commonly known as the Moens-Korteweg equation:

$$c = \sqrt{\frac{Eh}{2\rho R}}, \quad (\text{EQ. 1})$$

where ρ is the density of the blood.

20 The present invention exploits the relation between the pulse wave velocity and the geometrical and elastic properties of the arterial wall for the purpose of determining vasoactivity.

Referring now to the drawings, Figure 1 is a flowchart diagram of a non-invasive method **10** of determining endothelial dependent vasoactivity of a subject,
 25 according to one aspect of the present invention.

In a first step of method **10**, designated by Block **12**, pressure-related signals are recorded of several locations adjacent to one or more blood vessels. The pressure-related signals are typically electrical signals, which are recorded, *e.g.*, using piezoelectric ceramic elements or membrane-based sensors, such as, but not limited to,
 30 electrate microphones. As further detailed and exemplified hereinunder and in the Examples section that follows, these pressure-related signals are related to the pulse

wave velocity of the blood, hence can be used to characterize the geometrical and elastic properties of the arterial wall.

In a second step of method 10, designated by Block 14, at least one parameter is extracted from the pressure-related signals. Representative examples of extracted parameters include, without limitation, amplitude of the signals, width thereof and/or

5 elapsed time between peaks of two pressure-related signals.

The amplitude parameter is preferably defined as the height of the signal above a predetermined zero-level.

The width parameter is preferably defined as the distance between two points

10 of equal height or two inflection points on the same signal.

The elapsed time parameter is preferably defined as the elapsed time between two peaks of signals recorded of two different locations, either two locations near the same blood vessels or near different blood vessels. The elapsed time parameter is directly related to the pulse wave velocity. More specifically, knowing the transit

15 time, t , of the pulse wave between two locations and its traveling distance, L , one can calculate the pulse wave velocity, by division (L/t) or differentiation (dL/dt).

Any of the above parameters may be extracted from the signals by any appropriate method known in the art, such as, but not limited to, correlation method, peak detection, mathematical fitting (e.g., polynomial fitting), frequency

20 decomposition (e.g., Fourier transform), data folding and the like. According to a preferred embodiment of the present invention the extraction is performed a plurality of times, so as to obtain, for each type of parameter, a plurality of values which may then be averaged.

In a third step of method 10, designated by Block 16, the parameter(s) are used

25 to determine a change of one or more blood vessel characteristics, e.g., geometrical or elastic properties thereof. Such a change characterizes endothelial function of the blood vessel.

For example, due to collagen fiber recruitment in the arterial wall which is increased during the dilatation stage of the artery, the elapsed time parameter is

30 sensitive to arterial radius changes at the initial stage of arterial dilatation, and the amplitude parameter is sensitive to arterial radius changes at relatively large arterial dilatation. Thus, a judicious use of the elapsed time parameter and the amplitude parameter allows an accurate and reliable measurement of changes in the arterial

radius at a wide range of values.

Although radius changes are the favored blood vessel characteristics in the according to the presently preferred embodiment of the invention, other blood vessel characteristics, *e.g.*, elastic modulus are not excluded.

5 For small radii, the elastic modulus of the blood vessel is, to a good approximation, a constant quantity. On the other hand, for large radii the elastic module becomes radius-dependent [Armentano R.L *et al.*, "Arterial wall mechanics in conscious dogs – assessment of viscous, internal, and elastic moduli to characterize aortic wall behavior," *Circulation Research* 1995, 76:468-78], and can be determined
10 using the elapsed time parameter.

Generally, the radius, thickness and elasticity of the blood vessel are interrelated by the following equation, directly derived from Equation 1, above:

$$\frac{c_2}{c_0} = \sqrt{\frac{E_2 h_2 R_0}{E_0 h_0 R_2}}, \quad (\text{EQ. 2})$$

where the subscripts "0" and "2" represent values at different states (*i.e.*, relaxation and
15 contraction) of the blood vessel. A consequence of Equation 2 is that as the artery's radius increase the pulse wave velocity decreases. In terms of elapsed time, a decrease in the pulse wave velocity is manifested as an increment of the elapsed time between two peaks of the signals.

Figure 2 shows theoretical estimations of the relative changes in the elapsed
20 time as a function of changes in arterial radius, assuming an approximately constant Young modulus. The different lines in Figure 2 correspond to different effective blood flow distances, *L*. The calculations were performed using typical initial radius and elasticity modulus, taken from the literature.

It will be therefore appreciated that the measurement of the above parameters
25 is related to the geometrical and elastic properties of the blood vessel, hence allows the determination of the endothelial dependent vasoactivity.

NO is known to have a buffering influence on arterial pressure variability. An acute change of arterial pressure alters shear stress, thus modifying NO generation and release. Subsequent vasodilatation or vasoconstriction occurs in response to the
30 varying NO levels, which in turn readjust vascular resistance to reduce arterial pressure variability. NO acts rapidly: it diffuses out of the endothelium to the subjacent vascular smooth muscle cells, where it causes vaso-relaxation within

seconds. Thus, NO can affect the regulation of blood pressure more rapidly than the arterial baroreflex. [Persson PB., "Spectral analysis of cardiovascular time series," Am J Physiol, 273:R1201-R1210, 1997]. For example, it has been found in rats that after NO inhibition, the power in the range of above 0.2 Hz increases significantly, indicating that NO buffers blood pressure variability at these frequencies [Nafz B *et al.*, "Endogenous nitric oxide buffers blood pressure variability between 0.2 and 0.6 Hz in the conscious rat," Am J Physiol 272:H632-H637,1997].

In addition, in mice, restoration of NO function improved blood pressure and heart rate variability (Pelat M. *et al.*, "Rosuvastatin decreases caveolin-1 and improves nitric oxide-dependent heart rate and blood pressure variability in apolipoprotein E-/- mice in vivo," Circulation 107:2480-2486,2003).

Hence, the above parameters can be further analyzed for the purpose of obtaining other observables sensitive to the above physiological mechanism. Many analysis procedures are contemplated by the present invention, including, without limitation, spectral analysis, modulation analysis and the like.

Referring again to Figure 1, according to a preferred embodiment of the present invention, the method further comprises an optional step, designated in Figure 1 by Block 17, in which a frequency decomposition is obtained from one or more of the parameters, *e.g.*, by performing spectral analysis. The obtained frequency decomposition can be used for determining the endothelial dependent vasoactivity of the subject. For example, endothelial dysfunction can be determined when the frequency decomposition includes higher power in the high frequency range, *e.g.*, above about 0.15 Hz. Alternatively, endothelial dysfunction can be diagnosed when a decrease in power in lower frequency ranges (*e.g.*, below about 0.12 Hz, below about 0.08 Hz, or below 0.06 Hz). For subjects having endothelial dysfunction, such increment of power in the high frequency range can be followed by increased variability of the elapsed time and the amplitude parameters.

While reducing the present invention to practice it has been uncovered that the above procedure may be improved by an additional step, designated by Block 18, in which an autonomic nervous system activity of the subject is characterized. Heart rate changes, commonly referred to as heart rate variability, are known to be a direct consequence of alterations in the activity of autonomic nervous system. Hence, according to a preferred embodiment of the present invention, the autonomic nervous

system characterization is done by heart rate variability analysis.

Heart rate variability may be determined in more than one way. Hence, in one embodiment, the heart rate variability is determined from the pressure-related signals. For example, the pressure-related signals can be divided into segments, preferably
5 equally distributed, where in each segment the mean heart rate is calculated by subtraction of subsequent peak times. The heart rate variability is then defined as the standard deviation of the heart rate in each segment. Typical duration for each segment, according to a preferred embodiment of the present invention, is between 5 seconds and 15 seconds, inclusive.

10 In another embodiment, heart rate variability is obtained by a different measurement, which may be, for example, electrocardiogram measurement or any other procedure for recording electrical signals of the chest of the subject. A known device for determining heart rate variability is a Holter monitor, which is a recorder for a continuous, typically twenty-four hour, electrocardiographic recording of the heart
15 rate.

Many methods are known in the art for determining heart rate variability from the electrocardiogram signal. For example, heart rate variability may be determined by extracting a series of cardiac R-R intervals from the electrocardiogram signals. Electrocardiogram signals include, *inter alia*, the so-called P waves, T waves and QRS
20 complexes, which QRS complexes include Q waves, R-waves and S waves. An R-R interval is the elapsed time between two successive R-waves of the electrocardiogram signals. Two known definitions exist for the R peak: (i) the highest (absolute value) peak in the QRS complex; and (ii) the first positive peak in the QRS complex. It should be understood, that, in all the embodiments detailed herein, any of the above
25 definitions may be used when extracting the cardiac R-R intervals. The procedure of extracting cardiac R-R intervals from the electrocardiogram signals is well known in the art and can be executed, either manually or automatically, *e.g.*, by a data processor which, in one embodiment, can be associated with the medical apparatus which provides the signals.

30 Once, extracted, the cardiac R-R intervals are analyzed for the purpose of determining the heart rate variability. This can be done, for example, by obtaining a frequency decomposition of the cardiac R-R intervals (*e.g.*, Fourier-Transform, wavelet transform, autoregressive methods, maximal entropy and the like), or by any

other algorithm for analyzing a sequential database.

Typically, heart rate variability analysis includes the calculations of several characterizing parameters, such as, but not limited to, standard deviation of normal-to-normal beats (SDNN), low-frequency power (LF), high-frequency power (HF), a very-
5 low-frequency power and any combination (e.g., ratio) of these parameters.

SDNN equals the square root of the total power of the spectral analysis and indicates parasympathetic activity. In coronary artery disease patients, for example, where there is a reduced parasympathetic activity, the SDNN is small.

The very-low, low- and high-frequency ranges of the frequency decomposition
10 are associated with different physiological mechanisms. The very-low frequency range, which typically peaks at about 0.04 Hz, is mainly associated with thermoregulation, the low frequency range, which typically peaks at about 0.12 Hz, relates to the baro-receptors reflex and the high frequency range, which typically peaks at about 0.3 Hz relates to the respiratory cycle.

Thus, the LF parameter indicates both parasympathetic and sympathetic
15 activity, the HF parameter reflects parasympathetic activity and the LF/HF ratio is typically used as an index of sympatho-vagal balance. When the heart function is reduced due to coronary occlusion, a reduced vagal activity is the first to be attenuated. Therefore the vagal activity can serve as an index for characterizing
20 impairment in coronary arteries.

According to a preferred embodiment of the present invention the heart rate variability analysis is performed over short time intervals, typically from about 3 minutes to 5 about minutes, during the baseline of endothelial function, so as to obtain a sufficient indication of possible impairment in autonomic nervous system
25 activity and the blood vessel function.

As used herein the term "about" refers to $\pm 10\%$.

The endothelial function of blood vessels is affected, as stated, by NO release, which is attributed to local platelet aggregation, production of thrombin and release of serotonin and ADP. The response of the blood vessel when exposed to specific
30 conditions and stimuli can serve as an indicator for rate of NO release. To this end see, Vita JA *et al.*, "Patients with evidence of coronary endothelial dysfunction as assessed by acetylcholine infusion demonstrate marked increase in sensitivity to constrictor effects of catecholamines," *Circulation* 1992, 85:1390-1397; Deanfield JE

et al., "Silent myocardial ischemia due to mental stress," *Lancet* 1984, 2:1001-1005; Gage JE *et al.*, "Vasoconstriction of stenotic coronary arteries during dynamic exercise in patients with classic angina pectoris: Reversibility by nitroglycerin," *Circulation* 1986, 73:865-876; Gordon JB *et al.*, "Atherosclerosis and endothelial function influence the coronary response to exercise," *J Clin Invest* 1989, 83:1946-1952; Nabel EG *et al.*, "Dilation of normal and constriction of atherosclerotic coronary arteries caused by cold pressor test," *Circulation* 1988, 77:43-52; Zeiher AM *et al.*, "Coronary vasomotion in response to sympathetic stimulation in humans: Importance of the functional integrity of the endothelium," *JACC* 1989, 14:1181-90; Anderson EA *et al.*, "Flow-mediated and reflex changes in large peripheral artery tone in humans," *Circulation* 1989, 79:93-100; and Corretti MC *et al.*, "Correlation of cold pressure and flow-mediated brachial artery diameter responses with the presence of coronary artery disease," *Am J Cardiol* 1995, 75:783-787.

Hence, increased flow (hyperemia) and arterial diameter, which indirectly indicate normal release of nitric oxide and endothelial function, appear after a short occlusion (several minutes) and reopening of an artery.

Stimuli for myocardial ischemia such as exercise and exposure to cold are associated with adrenergic stimulation and increased circulating catecholamines. Such stimuli have been associated with absolute decrease in myocardial perfusion and epicardial constriction in patients with early and advanced coronary atherosclerosis.

The dilation of normal and the constricted sclerotic coronary arteries with a sympathetic stimulus (*e.g.*, cold pressure testing), mirrors the response to the endothelium-dependent dilator acetylcholine. Such stimuli can cause constriction in large peripheral artery, even beyond the constriction caused by distal circulatory arrest. Thus, both peripheral and coronary arteries having reduced endothelial function are associated with increased sensitivity to constrictor effects of catecholamines.

Hence, according to a preferred embodiment of the present invention method further comprises an optional step in which the blood vessel is stimulated, prior to the above measurements. It will be appreciated that a proper stimulus to the blood vessel can significantly enhance the accuracy of the measurement. For example, by determining the blood vessel characteristics after a stimulus which, in normal blood vessel, increases NO release, the physician or the nurse may gain information about the level of response of the blood vessel to that specific stimulus.

22

Many types of stimuli are contemplated, provided that these stimuli generate a detectable response of the blood vessel in terms of vasoactivity. Representative examples include, without limitation, mechanical stimuli, thermal stimuli, chemical stimuli, electrical stimuli and the like.

5 Mechanical stimulus may be, for example, an external pressure applied on the blood vessel, *e.g.*, using a sphingomanometer, so as to temporarily occlude the blood flow therein. As stated, the response of a normal blood vessel to such occlusion is increased release of NO and endothelial function, which can be detected by measurement of the blood vessel characteristics and/or heart rate variability as further
10 detailed hereinabove. Thermal stimulus may be, for example, a dramatic temperature decrease, typically to about 5-10 degrees centigrade which induces vasoconstriction. A chemical stimulus is preferably non invasive and may be a vasoactive agent, capable of altering the physiologic state of the blood vessel. A representative example of a chemical stimulus is nitroglycerin.

15 The type of stimulus or stimuli which is used preferably depends on (i) the blood vessel under determination, (ii) the overall medical condition of the subject and (iii) the probability that the subject is suffering from endothelial dysfunction. Other selection rules for the type of stimuli are also contemplated.

A representative example of a determination protocol is illustrated in the
20 flowchart diagram of Figure 3. Hence, the determination protocol preferably include two phases, in which in a first phase, designated by Blocks 22-23, the blood vessel characteristics and the heart rate variability are determined under a first stimulus, thereby obtaining a preliminary diagnosis. The preliminary diagnosis can be characterized, *e.g.*, using a correlation function which correlates between the different
25 measurements. More specifically, the first phase of the determination protocol, allows to preliminary determine of both the level of endothelial dependent vasoactivity, and the level of autonomic nervous system activity. Based on the results of the first phase, a preliminary characterization of the probability that the subject is suffering from endothelial dysfunction can be obtained, using a two-valued index (*V*, *A*), where "*V*"
30 stands for the level of endothelial dependent vasoactivity and "*A*" stands for the level autonomic nervous system activity. Depending on the two-valued index of the subject, the physician or the nurse can decide whether to finish the protocol (Block 24) or to perform an additional determination phase (Block 26), under other types of

stimuli and/or at different locations on the subject's body. The additional determination phase is then preferably used for obtaining a final diagnosis (Block 28).

As a representative example, suppose that the first phase of the determination protocol is performed, under a mechanical stimulus, on the brachial and radial arteries of the subject, and that after the first phase it is possible to differentiate (i) whether the subject has a normal or an abnormal endothelial dependent vasoactivity, and (ii) whether the subject has a normal or an abnormal autonomic nervous system activity. Then, the respective two-valued index can have one of four combinations: (V ="normal", A ="normal"), (V ="abnormal", A ="normal"), (V ="normal", A ="abnormal") and (V ="abnormal", A ="abnormal"). One ordinarily skilled in the art will appreciate that the first combination and the fourth combination characterize, respectively subjects having the lowest and highest probabilities of suffering from endothelial dysfunction.

Subjects which are characterized by a combination other than (V ="normal", A ="normal") preferably undergo an additional phase of the determination protocol, which may be, for example, a thermal phase (e.g., a cold pressure test) where a thermal stimulus is applied to the brachial, radial and/or carotid arteries of the subjects.

According to a preferred embodiment of the present invention the thermal phase of the determination protocol can also comprise a continuous measurement of heart rate variability (e.g., using one or more electrocardiogram leads) simultaneously with the pressure-related signals recording. Typically, this phase is performed in a temperature-controlled room, where the subject is exposed to a sequence of different temperatures during the examination. For example, the subject may be exposed to an alternating sequence of predetermined periods in which an exposure to a low temperature period is followed by a recovery period in which the subject the temperature is increased to a normal value. Typical temperature ranges are 0-15 °C for low temperature periods and 22-27 °C for recovery periods. The exposure to different temperatures may be done by any thermal mechanism capable of maintaining a substantially constant temperature for a predetermined period of time. Representative examples include, without limitations, a bath of liquid being in the desired temperature, and a thermal device being in the desired temperature and capable of surrounding an external organ of the subject. Such a thermal device may be in a

form of a cuff containing fluid.

As will be appreciated by one ordinarily skilled in the art, many of the above parameters can be extracted during the thermal phase. For example one elapsed time parameter, referred to herein as T_1 , may be extracted from the pulse transit time
5 between the brachial and radial arteries. An additional elapsed time parameter referred to herein as T_2 , is preferably extracted by measuring the transit time between peaks of the QRS complexes detected by the electrocardiogram lead and peaks of the pressure-related signals recorded of the carotid.

T_2 is the sum of two physiological periods: (i) the pre-ejection period, which is
10 the time needed for the electrical activity of the heart to cause the iso-volumic contraction that leads to the opening of the aortic valve; and (ii) the valve-carotid period, which is the time needed for a pulse wave to move from the aortic valve to the measured location on the carotid. These two physiological periods are concomitantly shortened during the exposure to low temperatures. Normally, when the temperature
15 starts to increase (*e.g.*, during the recovery period of the above mention alternating sequence), the shortening of the pre-ejection period continues [Mezzacappa ES, *et al.*, "Vagal Rebound and recovery from psychological stress," *Psychosom Med* 2002, 63:650-657] while the aortic-valve-carotid period begins to prolong. Thus, a comparison between the values of T_2 at different times can be used to characterize the
20 endothelial activity.

More specifically, if during the recovery period, T_2 restores its typical baseline value the subject is diagnosed as having normal endothelial activity, because the increment of the valve-carotid period compensates the shortening of the pre-ejection period, which, as stated continues during recovery.

25 According to a preferred embodiment of the present invention the pulse wave amplitude is obtained from the same three arterics sites, *i.e.*, brachial, radial and carotid arteries.

There are many advantages to this determination protocol. First, as the thermal stimulus is less comfortable to the subject, it is only performed on those subjects who
30 are more likely to suffer from endothelial dysfunction.

Second, the second phase includes also measurements on the carotid thereby significantly increases the accuracy of the results. As will be appreciated, the carotid cannot be mechanically occluded, even for a short duration, without risking the

25

subject. Thus the second phase preferably includes thermal stimulus so as to allow the measurement to be performed on the carotid.

Third, it is recognized that cold pressure vasoactivity, measured in brachial artery, correlates more closely with the presence of coronary artery disease than flow-mediated vasoactivity. Thus, the use of thermal stimulus on the brachial artery serves
5 for further validation of the preliminary results.

Forth, although atherosclerosis in brachial arteries is significantly correlated with coronary artery disease, a stronger correlation was found to atherosclerosis in the carotid. The determination of the autonomic nervous system activity, in all three
10 arteries serves as an additional validation which thereby increases the overall accuracy. The combination of two channels, in which in a first channel pressure-related signals are being analyzed for determining blood vessel characteristics, and in a second channel electrocardiogram signals are being analyzed to determine heart rate variability, contributes to increased interpretation accuracy of abnormal results
15 obtained from both channels.

According to another aspect of the present invention, there is provided a system **30** for determining endothelial dependent vasoactivity of the subject. The system may be used for executing selected steps of method **10**.

Referring now again to the drawings, Figure 4 is a schematic illustration of
20 system **30** which, in its basic configuration comprises an arrangement of sensors **32** for recording the pressure-related signals. According to a preferred embodiment of the present invention sensors **32** can be piezoelectric ceramic elements or membrane-based sensors, such as, but not limited to, electrate microphones. In use, sensors **32** are preferably positioned on several locations adjacent to one or more blood vessel.

25 System **30** further comprises a processing unit **34** which receives, records and processes the pressure-related signals, sensed by sensors **32**. In addition unit **34** is programmed to extract parameter(s) from the pressure-related signals, and to use the parameter(s) for the purpose of determining a change of blood vessel characteristics and/or autonomic nervous system activity, as further detailed hereinabove.

30 According to a preferred embodiment of the present invention system **30** may further comprise a mechanism **36** for stimulating the blood vessel. Mechanism **36** is preferably capable of stimulating the blood vessel in any of the above types stimuli, hence can be a mechanical, thermal, electrical mechanism or chemical mechanism.

26

Additionally, mechanism 36 can be a mechanism for generating mental stress or a device for allowing the subject to perform physical exercise. For example, for mechanical stimulus, mechanism 36 can comprise a sphingomanometer, for thermal stimulus mechanism 36 can be realized as a low temperature room or a bath of cold fluid, for electrical stimulus mechanism 36 can comprise electrodes, for chemical stimulus mechanism 36 may be a vasoactive agent, and the like.

As stated, the present invention also contemplates the determination of an autonomic nervous system activity, *e.g.*, by heart rate variability analysis. Thus, according to a preferred embodiment of the present invention system 30 further comprising one or more electrocardiogram leads 38 being for sensing electrical signals of the chest of the subject. In this embodiment, processing unit 34 (or an additional processing unit) calculates heart rate variability from the electrocardiogram signals sensed leads 28, as further detailed hereinabove.

As further demonstrated in the Example section that follows, the present invention provides cost effective system and method. A typical examination period for an individual subject is relatively short (from about 5 minutes to about 30 minutes) and can be executed by paramedical staff, without the supervision of specialist medical staff. Preferably, the examination results are automatically analyzed, hence quickly providing general practitioners, cardiologists or internal medicine specialists with accurate and reliable information. The present invention can be routinely used for screening and diagnosis of large population and to differentiate between subjects in different stages and combinations of endothelial and coronary artery dysfunction.

It is expected that during the life of this patent many relevant technologies for recording signals near blood vessels will be developed and the scope of the term pressure-related signals is intended to include all such new technologies *a priori*.

Additional objects, advantages, and novel features of the present invention will become apparent to one ordinarily skilled in the art upon examination of the following examples, which are not intended to be limiting. Additionally, each of the various embodiments and aspects of the present invention as delineated hereinabove and as claimed in the claims section below finds experimental support in the following examples.

EXAMPLES

Reference is now made to the following examples, which together with the above descriptions, illustrate the invention in a non limiting fashion.

5

EXAMPLE 1***First Prototype System***

A first prototype system has been designed and constructed. The system included (i) transducers and an amplifier, designed and assembled for the research; (ii) a processing unit (desktop computer, Pentium IV); (iii) an A/D sampling card,
10 purchased from National Instruments DAQ NI-488.2; (iv) data acquisition software, purchased from National Instruments™ Labview 5.1.1™, custom designed; and (v) data analysis software, purchased from Matlab™, custom designed.

Figure 5 is a schematic illustration of a transducer 50. Transducer 50 included an electrate microphone 56 and a stethoscope 51. Transducer 50 was capable of
15 detecting small movements of the subject's skin generated by the blood pulse wave passing thereunder. Microphone 56 was connected to stethoscope 51 by a short conduit 58, allowing a communication between a membrane 52 of stethoscope 51 and a membrane 54 of microphone 56. In use, a blood pulse wave passing under the skin generates vibrations in membrane 52, which are transmitted by conduit 58 to
20 membrane 54, thus creating an electrical signal in microphone 56.

Figure 6 shows the response of the transducer 50 to an input signal of approximately 1 Hz, obtained by physically oscillating the microphones. Note that although in its origin a typical stethoscope is designed to detect frequencies above 20 Hz, in practice the sensitivity range of transducer 50 is larger. Specifically,
25 transducer 50 is capable of sensing low frequencies oscillatory motion.

The sampling rate of the data acquisition software was chosen to be 1000 Hz. This sampling rate provided the necessary precision for calculating the elapsed time between two successive pulses. Other sampling frequencies were tested and found less effective (higher frequencies demanded more memory and improvement in
30 accuracy was negligible).

Figure 7 is a detailed flowchart diagram of the data analysis procedure. Hence, the raw data, as recorded using the transducers from two locations of the subject's body was loaded from the data acquisition software and filtered by a low pass filter

(15 Hz). The data was in a form of a plurality of 10 seconds segments. Each segment was scanned for its peaks.

Peaks were defined by a zero derivative and were accepted for calculation if the following conditions were met: (i) the value of the peak was above a
5 predetermined threshold, selected to be 70 % of the average maximum value; and (ii) the time interval between the peak and its former peak (of the same location) was more than 0.25 seconds.

Using a correlation method, the elapsed time between two appropriate peaks from two different locations of the body was measured. Mean value and the standard
10 deviation of the elapsed time was calculated, so as to eliminate unreasonable results (originated from noise, movement of the subject, erroneous calculation *etc.*). The standard deviation acceptance range was about 10 %. This process was repeated for all the peaks of all the segments.

The accepted peaks were used for calculating heart rate, heart rate variability
15 and standard deviation (respectively designated in Figure 7 by IIR, HRV and SD). The heart rate was defined as the time between successive peaks of the same location. The heart rate variability was obtained by calculating the standard deviation of the heart rate in each segment. The heart rate variability was averaged over all the accepted segments and a standard deviation of the heart rate variability was obtained.
20 A graphical output of the results was produced in the final step.

Figures 8a-c are representative graphical output of the procedure. Figure 8a shows the relative change in elapsed time between the two transducers in % designated *PWT* (pulse-wave time parameter), as a function of time in minutes. Each point represents an average of approximately 10 seconds. The average value of *PWT* during
25 the first three minutes of baseline is presented numerically; the dotted line represents the relative average value of baseline.

Figure 8b shows the percentage of the standard deviation of *PWT* calculated for the points represented in Figure 8a. High standard deviation during baseline represents movements of the subject or a noisy recording.

30 Figure 8c shows the heart rate as a function of time. Each point represents an average of approximately 10 seconds. Numerical values of heart rate are presented (designated HR in Figure 8c).

EXAMPLE 2***In Vivo Measurements Using the First Prototype System***

In vivo tests were performed on 21 volunteers, using the first prototype system of Example 1. Two transducers were connected to the subject under examination. A first transducer was connected to the radial artery at the wrist, and a second transducer was connected to the brachial artery about 5-10 cm above the elbow on the proximal side of the arm. The transducers were fastened with a cuff inflated to a pressure of 20 mmHg, so as to improve that signal to noise ratio, and to prevent partial occlusion of the vessel. An additional cuff, purchased from Hokanson, US, was positioned above the first cuff, for the purpose of implementing ischemia (mechanical stimulus).

Mechanical Stimulus

Subjects were tested at different hours of the day without fasting. Each subject was in a sitting posture in a temperature-controlled room (18 °C - 24 °C). The examination of each subject included: (i) three minutes of baseline recording (without stimulus); (ii) three minutes of induced ischemia in the brachial artery (using the additional cuff); and (iii) five minutes of recording during recovery subsequently to cuff release.

Thermal Stimulus

Vasoconstriction was induced by submerging the right hand in cold water (8 °C), during continuous recording from the left hand in a sitting position. The subjects also underwent relaxation periods in which the right hand was in water at room temperature (21 °C).

The examination of each subject included: (i) a few minutes in water in room temperature; (ii) three minutes of baseline recording (room temperature); (iii) one minute of vasoconstriction (cold water); (iv) three minutes of room temperature; (v) two minutes of vasoconstriction; (vi) at least three minutes of recovery in room temperature.

Combined Stimuli

Several factors, such as temperature, food, drugs, physical exercise before examination and sympathetic stimuli, can affect vasomotor activity. In the above tests, it has been observed, that in some cases, examined individuals who were supposed to be with normal endothelium dependent vasoreactivity had different

responses to reactive hyperemia at subsequent examinations. It was also found that these changes were in correlation with the elapsed time parameter measured in baseline. When the elapsed time parameter during baseline was relatively high (above 40-42 ms) the subject's response to reactive hyperemia was weak or completely
 5 absent. When the elapsed time parameter during baseline was lower (20-40 ms) the subjects' response to reactive hyperemia was normal. This implied that there is a "physiological window" in which the system produces the most reliable results.

Hence, the following standard procedure was developed to increase the probability that examinations were performed within the "physiological window": (i) subjects were examined after fasting for 6-8 hours; (ii) the examination was performed
 10 in a quiet temperature controlled room (18 °C - 20 °C); (ii) after three minute recording the subject was disconnected from the transducers, walked moderately for two minutes and returned to a sitting position, so as to enhance sympathetic activity, reduce the elapsed time parameter and induce relaxation; (v) two subsequent
 15 examinations under mechanical stimulus as described above, with a 10-minute rest between the examinations to allow full recovery of the artery.

Under this protocol, an impaired endothelial function has been diagnosed only in cases where both examinations showed abnormal endothelium dependent vasoreactivity.

20 Comparative Study

The results obtained by the first prototype system of Example 1 were compared to results obtained using a high-resolution ultrasonography device (HP sonos 5500). Each subject underwent a first examination using the ultrasonography device and a second examination using the prototype system, with 30 minutes rest between the
 25 tests. All subjects were examined after fasting for 8 hours without smoking or coffee.

The ultrasonography examination of each subject included: (i) three minutes baseline recordings; (ii) three minutes of brachial artery occlusion; and (iii) ten minutes of recovery with continuous recording.

For each subject, 4 artery diameters, designated D_1 - D_4 , were calculated off line
 30 from the ultrasound images: D_1 , calculated during baseline phase, 1 minute from start; D_2 , calculated during baseline phase, 2 minutes from start; D_3 , calculated during cuff phase, 1 minute after deflation, and D_4 , calculated during cuff phase 1.5 minutes after deflation.

31

The baseline diameter is defined as the average between D_1 and D_2 and the absolute diameter change is defined as the subtraction of D_4 from the baseline diameter. Specifically:

$$baseline = \frac{D_1 + D_2}{2} \quad (EQ. 3)$$

$$FMD\% = 100 \cdot \frac{D_4 - baseline}{baseline} \quad (EQ. 4)$$

where FMD is abbreviation for Flow Mediated Dilatation. Typical FMD measurements are from about -6.2 % to about +31.8 %. Abnormal FMD was defined when the FMD value was below +6 %.

The prototype system examination of each subject included the combined stimuli protocol as further detailed above. The output of this examination is shown in Figures 9a-e. Figures 9a-b show examples of the output obtained for individuals with abnormal endothelial activity, Figures 9c-d show examples of the output obtained for individuals with normal endothelial activity, and Figure 9e is an example of an output in which the elapsed time decreases while the arterial diameter is increasing as a result of nitroglycerin intake in a lying posture. Each Figure shows PWT , the percentage of the standard deviation of PWT and the heart rate as a function of time, as further explained hereinabove (see description of Figures 8a-c).

Further details of the output presented in Figures 9a-e is summarized in Table 1, below.

20

Table 1

Type of response	Maximum change in PWT after cuff release [%]	Response duration, T , after cuff release	EDV function
None	$\Delta(PWT) \approx 0$	-----	Abnormal
Weak	$\Delta(PWT) < 10$	$T < 2$ min	Abnormal
Normal	$10 < \Delta(PWT) < 20$	$2 < T < 4$	Normal
Strong	$\Delta(PWT) > 20$	$T > 4$	Normal
Negative	below baseline	-----	-----

Results

Tables 2-3, below show the results obtained in the mechanical stimulus examination, where Table 2 shows the results obtained for low risk subjects and Table 3 shows the results obtained for high risk subjects.

5

Table 2

Subject No	Gender	Age	Risk Factors						PWT at baseline [ms]	Response	Result
			Gender	Age	Smoker	Hypertension	Cholesterol	Diabetes			
1	M	39	+	-	-	-	-	-	30	Strong	N
2	F	19.5	-	-	-	-	-	-	42	Normal	N
3	F	32	-	-	-	-	-	-	51	Normal	N
4	M	26	+	-	-	-	-	-	32	Normal	N
5	F	42	+	-	-	-	-	-	21-33	Normal	N
6●	F	71	-	+	-	-	-	-	55	None	AN
7	F	50	-	-	+	-	-	-	58	Strong	N
8◇	F	24	-	-	+	-	-	-	20	Strong	N
9	F	28	-	-	-	-	-	-	52	Weak	N
10	F	26	-	-	-	-	-	-	44	Weak (-)	AN

N=Normal; AN=Abnormal; (-)=Negative

● had a continuous trembling in hands

◇ smokes 5 cigarettes a day.

10

Table 3

Subject No	Gender	Age	Risk Factors						PWT [ms]	Response	Result	Clinical comments
			Gender	Age	Smoker	Hypertension	Cholesterol	Diabetes				

33

1	M	56	+	+	-	-	-	-	33	Normal	N	Regulates cholesterol with simovil
2	F	54	-	+	+	-	-	-	48	None	AN	
3	F	52	-	-	+	+	-	-	53	None	AN	Takes medication for Hyper-tension
4	M	59	+	+	+	-	-	-	27	None	AN	Smokes 10 cigarettes a day
5	M	49	+	+	+	+	-	-	59	None	AN	
6	M	65	+	+	-	-	+	-	40	None	AN	Receives medication for cholesterol
7	F	54	-	+	+	-	-	-	65	None	AN	
8	M	54	+	+	+	-	-	-	48	None	AN	
9	M	63	+	+	-	-	-	-	28	Negative	AN	CAD, orifice
10	F	53	-	+	+	-	-	-	26	Negative	AN	
11	F	50	-	-	+	-	+	-	27	Weak	N	

N=Normal; AN=Abnormal

The results of Tables 2-3 are summarized in Table 4, below:

Table 4

Population	age	n	Normal EDV	%	Abnormal EDV	%
High risk	55.3	11	2/11 ⁽¹⁾	18%	9	82%
Low risk	37	10	8/10	80%	2	20%

5 (1) $p < 0.002$ high Vs low risk group

The average age of the groups with normal endothelium dependent vasoreactivity was 36.7 ± 12.5 years and with abnormal endothelium dependent vasoreactivity was the 54.5 ± 11.5 ($p < 0.01$). The average elapsed time of baseline was 10 37.2 ± 12.7 ms for the normal group and 44.8 ± 13.3 ms for the abnormal group ($p = 0.1$).

Figures 10a-c show relative changes in the elapsed time, standard deviation and heart rate variability, of one subject examined in the thermal stimulus test.

During the first three minutes, the elapsed time was measured and the average was calculated (the dotted line in Figure 10a). When the right hand was submerged in cold water for 1 minute the elapsed time (measured on left hand) decreased almost linearly until it reached its lowest value (~70 %). Heart rate increased substantially when the right hand was submerged in the cold water (Figure 10c). When the right hand was pulled out of the cold water and submerged in room temperature water, the elapsed time increases almost linearly until the initial elapsed time value reached (recovery). When the right hand was submerged again for 2 minutes in the cold water, the elapsed time decreased to a minimum of ~60 % from the initial baseline and heart rate was increased. Again, when right hand was pulled out of cold water and placed in room temperature water, the elapsed time raised again but did not reach initial baseline level until the examination has terminated.

Table 5 below shows the results of relative change in elapsed time for 6 subjects exposed to cold water.

Table 5

No	Baseline 100%	⁽¹⁾ 1-minute submergence: <i>PWT</i> relative to baseline	recovery time (minutes)	Baseline 100%	⁽²⁾ 2-minute submergence: <i>PWT</i> relative to baseline	⁽³⁾ recovery time (minutes)
1	100%	70%	1	100%	40%	2
2	100%	70%	4	100%	40%	above 6
3	100%	85%	2	100%	20%	3
4	100%	80%	1	100%	30%	above 6
5	100%	80%	1	100%	25%	2.5
6	100%	75%	1.5	100%	25%	1.5
Av.	100%	76.6 ± 6.0 %	1.75 ± 1.2	100%	30 ± 8.3 %	3.5 ± 2.0

(1) $p < 0.001$ between control and 1 minute submergence.

(2) $p < 2.5E-6$ between control and 2 minutes submergence.

(3) $p < 0.05$ between recovery time of 1 Vs 2 minutes submergence.

35

As can be seen from Table 5, a decline in elapsed time was found when the subject's hand was submerged in cold water. It can be seen that the change in the 2 minutes submergence relative to the 1 minute submergence is larger and recovery time is longer.

5 Figures 11a-b show the effect of posture on the elapsed time and the measurement of endothelium dependent vasoreactivity. Two individuals were examined with nitroglycerin while they were postured in a lying position for comparison with the ultrasonography examination. In these two examinations, the prototype system indicated abnormal response while the ultrasonography examination
10 indicated normal response of increased hyperemia to nitroglycerine intake.

In order to look for a possible explanation to the different responses between ultrasonography examination and the prototype system, three other individuals were examined in two different postures, sitting and lying, at the same circumstances. The results are summarized in Table 6, below.

15

Table 6

Subject	Posture	PWT at baseline [ms]	Type of response
1	Lying	40	Negative
	Sitting	26	Normal
2	Lying	47	Negative
	Sitting	38	Normal
3	Lying	45	Negative
	Sitting	41	Normal

As can be seen from Table 6, in these cases the response was negative for lying and normal for sitting. For the three individuals that were examined in both postures,
20 the average elapsed time during baseline was higher in the examinations performed in a lying posture than in sitting posture. The results obtained may imply that above a certain threshold of the elapsed time during baseline, the ability of the prototype system to perform a reliable measurement decreases. This possibility was further examined in the combined stimuli examination.

25

36

Table 7, below, summarizes the results obtained in the standard protocol development.

Table 7

No	Age & Gen.	Examination a		Examination b		EDV functioning
		<i>PWT</i> at baseline	Type of response	<i>PWT</i> at baseline	Type of response	
1	34 F	42	Abnormal	39	Normal	Normal
2	55 F	21	Normal	18	Normal	Normal
3	23 M	17	Normal	16	Normal	Normal
4	23 M	26	Normal	27	Normal	Normal
5	39 M	29	Normal	21	Normal	Normal
6	57 M	45	Abnormal	37	Abnormal	Abnormal
7	46 F	24	Normal	23	Abnormal	Normal
8	36 F	33	Normal	34	Normal	Normal
9	28 M	44	Abnormal	51	Abnormal	Abnormal

5

It can be seen that only in one out of 9 cases the results differ. In addition, it was found in the 4 cases where the elapsed time was relatively long (>40 ms) during baseline (in examinations a or b), results were abnormal while with shorter elapsed time (<40 ms) it appeared only in 2/14 cases.

10

Table 8 below shows the effect of a moderate walking on *PWT*. The obtained results indicate that short and moderate effort of walking shorten elapsed time ($p<0.05$).

Table 8

No.	<i>PWT</i>		Reduction in <i>PWT</i> [%]
	before walking [ms]	⁽¹⁾ after walking [ms]	
1	37.5	34.4	8.26
2	45.4	32.7	27.9
3	46.3	35.1	24.1
4	52.2	41.3	20.88

37

5	46.5	38.22	17.8
Average	45.8 ± 5.3	36.3 ± 3.4	19.78

(1) $p < 0.05$ between values obtained before and after walking

A Comparison between the ultrasonography examination and the prototype system examination is shown in table 9, below.

5

Table 9

	Age & gender	Change in vessel diameter	US	Prototype system				
			EDV functioning	Examination a		Examination b		(1)EDV functioning
				PWT at baseline	Type of response	PWT at baseline	Type of response	
1	57 M	3.6%	Abnormal	29	Abnormal	47	Abnormal	Abnormal
2	56 F	3.5%	Abnormal	31	Abnormal	33	Abnormal	Abnormal
3	53 F	27.3%	Normal	24	Normal	23	Normal	Normal
4	42 M	7.8%	Normal	42	Abnormal	41	Abnormal	Abnormal
5	57 M	1.8%	Abnormal	29	Abnormal	31	Abnormal	Abnormal
6	57 M	14.2%	Normal	33	Normal	41	Abnormal	Normal
7	52 M	19.1%	Normal	33	Normal	28	Normal	Normal
8	39 M	8.3%	Normal	29	Normal	21	Normal	Normal
9	57 F	2.7%	Abnormal	20	Abnormal	15	Abnormal	Abnormal
10	41 M	9.8%	Normal	25	Normal	24	Abnormal	Normal
11	29 M	4.6%	Abnormal	46	Abnormal	35	Abnormal	Abnormal

(1) $p < 0.02$ US vs. the prototype system

AS shown, in 10 out of 11 subjects, the ultrasonography examination and the prototype system examination had similar results ($p < 0.02$). In the case of subject 4, where results were contrary, the ultrasonography examination indicated a FMD of 7.8 %, which is 1.8 % above the borderline of 6 %.

Discussion

In the mechanical stimulus examination, two groups were examined. In one group (n=10) subjects had one risk factor at the most for endothelial dysfunction, in the second group (n=11) subjects had at least two risk factors for endothelial dysfunction. The results obtained indicated that in the group with a maximum of one risk factor, 8 out of 10 subjects had normal endothelial function and in the group where subjects had at least two risk factors only 2 out of 11 subjects had normal functioning endothelium ($p<0.002$). The average age in the group that had abnormal endothelium dependent vasoreactivity was found to be significantly higher than the group that was found to have normal endothelium dependent vasoreactivity ($p<0.01$).

In the thermal stimulus examination the elapsed time parameter, *PWT*, was recorded from the left hand continuously in all individuals examined (n=6). *PWT* values decreased substantially relatively to baseline ($p<0.001$) and heart rate increased when the right hand was submerged in the cold water (30%-40% decrease in *PWT*) for a period of 1 minute. When the right hand was submerged for a period of 2 minutes the decrease in *PWT* relative to the 100% baseline was significantly larger ($p<2.5\times 10^{-6}$) (60%-80% decrease in *PWT*). There was also a significant difference ($p<0.05$) between the recovery times after the hand was pulled out of the cold water.

The high significant difference (in spite of the small size groups) between control and exposure to cold water is in accordance with the prediction that measurement in the direction of vasoconstriction is a sensitive measurement, in agreement with the Moens-Korteweg equation.

Unexpectedly, results obtained by the prototype system in the lying position and the ultrasonography device were not compatible. Endothelium dependent vasoreactivity function was examined in two different postures (sitting and lying). The results show discrepancies between the data obtained in a sitting posture and that obtained in a lying posture. These findings indicate that there is an additional physical factor that results in a dependence of *PWT* on posture. In many cases high value of *PWT* during baseline was followed by relatively low changes of *PWT* due to reactive hyperemia. This type of result is associated with the mechanical properties of the arterial wall.

To this end a "physiological window" has been defined in which the system has an appropriate mode of operation. It was assumed that in cases where the initial

39

PWT value was relatively high ($>40\text{ms}$), the initial radius before relaxation was also relatively wide. This may explain that the results obtained in a lying position with relatively large initial radius were based on measurements carried out, beyond the “physiological window.” Compared to this, cases in which the initial *PWT* value was relatively low, as in most examinations performed in a sitting position, it is assumed that the examination was performed within the “physiological window”. Statistical analysis of the data show that the average *PWT* during baseline is significantly higher in cases where subjects were found to have abnormal endothelium dependent vasoreactivity compared to cases where subjects were found to have normal endothelium dependent vasoreactivity.

The combined stimuli examination showed that a moderate walk for about 2 minutes before the examination, which causes a moderate elevation and alpha sympathetic activity, led to vasoconstriction and *PWT* reduction, hence allowed the examination to be conducted within the “physiological window”. Intensifying the physical activity (running or jumping) before examination causes an opposite effect in which probably beta receptors are also active causing vasodilatation. In such a case it reduces the probability that the examination will be conducted within the “physiological window.”

A comparison between results obtained by the prototype system and ultrasonography was carried out on a study group of 11 subjects. In 10 out of the 11 subjects the diagnoses determined by both the prototype system and the ultrasonography were compatible ($p < 0.015$). In one case the US examination indicated a slightly higher value than the borderline increase in brachial diameter (7.8% vs. 6%) while the prototype system indicated “no response” in the first examination and a “weak response” in the second examination. In 5 of the cases both devices indicated abnormal endothelium dependent vasoreactivity and in the 5 other cases both devices indicated normal endothelium dependent vasoreactivity.

EXAMPLE 3

A Second Prototype System

A second prototype system has been designed and constructed. The system included: (i) a custom designed data logger; (ii) a brachial, radial and carotid transducers, all being operative at low frequencies and based on piezoelectric ceramic

40

elements; (iii) an electrocardiogram chest electrode; (iv) a standard personal computer; and (v) data analysis software (see Example 1).

The custom designed data logger included an amplifier, a four-channel A/D card connected to the computer via a USB cable and a small LCD monitor.

5 The brachial transducer was a coin shaped transducer, about 2 cm in diameter, attached to a dual compartment sphyngmanometric cuff, so as to allow both arterial occlusion (mechanical stimulus) and attachment of the transducer with a constant and controlled force. The dual compartment sphyngmanometric cuff included two separate air compartments: a low pressure compartment (~20 mmHg) for applying
10 force on the brachial transducer thus coupling the transducer to the skin with a controlled force; and a high pressure compartment (up to 300 mmHg) for applying the mechanical stimulus on the artery. The high-pressure compartment facilitates quick release of pressure.

15 The radial and carotid transducers were pencil shaped transducers with attached to stabilizing devices facilitating constant applied force for applanation tonometry, where the radial transducer was attached to a wrist stabilizing device and the carotid transducer was attached to a neck stabilizing device.

EXAMPLE 4

20 *In Vivo Measurements Using the Second Prototype System*

In vivo tests were performed on 22 volunteers, using the second prototype system of Example 2.

Mechanical stimulus

25 The brachial and the radial transducers were connected to the subject under examination, as further detailed in Example 2. For each subject, two parameters were obtained, the elapsed time parameter, *PWT*, and the amplitude parameter, *PWA* (pulse wave amplitude). The examination of each subject also included examination using the ultrasonography device (see further details in Example 2, above).

30 Figures 12a-c show the elapsed time (Figure 12a), standard deviation (Figure 12b) and amplitude (Figure 12c) during supine position of a subject who has been diagnosed by US measurements as having normal endothelial function. The brachial artery was occluded for three minutes. After reopening of the occlusion (6 min) elapsed time showed only minor change while the amplitude showed dramatic

41

changes. The value of PWT was relatively long, about 45 ms.

Figures 13a-c show the elapsed time (Figure 13a), standard deviation (Figure 13b) and amplitude (Figure 13c) during sitting position of a subject who has been diagnosed by US measurements as having normal endothelial function. The brachial artery was occluded for three minutes. As shown, in this case the elapsed time was increased and almost no change in the amplitude. The value of PWT was relatively small, about 15 ms, indicating that the initial diameter of the artery was relatively small.

Figures 14a-c show the elapsed time (Figure 15a), standard deviation (Figure 15b) and amplitude (Figure 15c) during sitting position of another subject who has been diagnosed by US measurements as having normal endothelial function. The value of PWT was small, about 33 ms, indicating that the measurement was initiated within the "physiological window." With the increment of the artery's radius, a non-linear region, characterized by a non-linear amplitude increment, was observed.

Figures 15a-c show the elapsed time (Figure 14a), standard deviation (Figure 14b) and amplitude (Figure 14c) during sitting position of a subject who has been diagnosed by US measurements as having abnormal endothelial function. As shown, in this case no change was observed in the elapsed time or in the amplitude, indicating abnormal endothelial function. The value of PWT was short, about 24 ms, indicating that the measurement was carried out within the above mentioned "physiological window."

Chemical stimulus

The effect of a chemical stimulus was tested on three subjects pretreated by with nitroglycerin.

Figures 16a-c show the elapsed time (Figure 16a), standard deviation (Figure 16b) and amplitude (Figure 16c) after the nitroglycerin treatment and during supine position of a subject who has been diagnosed by US measurements as having normal endothelial function. As shown, in this case the elapsed time was reduced and the amplitude was increased. The value of PWT was relatively large, about 45 ms, indicating that the initial diameter of the artery was relatively wide.

Table 10, below, summarize the results for all subjects under examination:

42
Table 10

	US	Second Prototype System		
		<i>PWT</i>	<i>PWA</i>	<i>PWT and PWA</i>
Normal Response	14	9	5	14
Abnormal Response (*)	5	6	6	6
Border zone results	3	0	2	2
Total	22	15	13	22

(*) In both *PWT* and *PWA* parameters.

Spearman correlation, $r=0.93$, $p<0.001$.

5 **Discussion**

In this example, in addition to the elapsed time parameter, the amplitude parameter was included in analysis procedure. As stated in the discussion of Example 2, the measurement of endothelial function was based on the change of elapsed time parameter thereby requiring the measurement to be carried out within the "physiological window," where the initial radius of the artery diameter is sufficiently small. Under such conditions, the elasticity module of the artery's wall is, to a good approximation, constant causing a linear dependence of the pulse wave velocity on the inverse of the radius (the pulse wave velocity decreased as the arterial radius is increased).

15 With the addition of pulse wave amplitude to the analysis, sensitivity to changes in artery diameter even beyond the "physiological window" was found. The amplitude parameter was increased for relatively large radius, indicating the participation of collagen in the change. At the same time, no change was observed in elapsed time parameter. On the other hand, no change in the amplitude parameter was observed when the initial radius size was considered to be within the "physiological window."

EXAMPLE 5

Measuring Heart Rate Variability Using Electrocardiogram Leads

25 Heart rate variability analysis was carried out in 12 of the subjects who had undergone examination for the endothelial dysfunction measurement of Example 4. In 10 subjects heart rate variability analysis indicated normal autonomic nervous system

activity and therefore possible normal coronary function. The analysis is based on 3 min recording using electrocardiogram lead II of the chest of the subjects, during baseline (before application of the mechanical stimulus).

The results are presented in Figures 17a-h.

5 Figures 17a, 17c, 17e, and 17g show heart rate variability analysis of a subject with normal heart rate variability activity and endothelial dysfunction. Figures 17b, 17d, 17f, and 17h show heart rate variability analysis of a subject with abnormal activity but with normal brachial endothelial function. Endothelial function or dysfunction are not shown in Figures 17a-h.

10 Figures 17a-b show beat-to-beat analysis, referred to hereinafter as B2B analysis. For the subjects with the differences between subjects with normal and abnormal heart rate variability activity are manifested by the value of SDNN, which is in the normal range in Figure 17a and significantly lower in Figure 17b. As stated, a reduced value of SDNN reflects a reduced parasympathetic activity. In addition, high
15 fluctuations between beats are shown in Figure 17a, compared to Figure 17b.

 Figures 17c-d show the power spectrum densities. The normal HF peak around 0.3 Hz shown for the normal subject (Figure 17c) is absent from Figure 17d, hence indicates abnormal heart rate variability. In addition, HF value is relatively high in Figure 17c compared to Figure 17d, LF/HF is low in Figure 17c compared to Figure
20 17d, hence also supporting the abnormal heart rate variability diagnosis of the subject of Figure 17d.

 Figures 17e-f show Fast Fourier Transform analysis of the RRI series. Again, a clear peak shown around 0.3 Hz in Figure 17e, is almost completely absent in Figure 17f.

25 Figures 17g-h show relative incidence, as a function of B2B (measured in ms). A relatively wide histogram of time intervals between beats is presented in Figure 17g, compared to the narrow histogram shown in Figure 17h, indicating normal heart rate variability for the subject of Figure 17g and abnormal heart rate variability for the subject of Figure 17h.

30

EXAMPLE 6***Cold Pressure Test***

In this study, a cold pressure test was performed on nine young subjects, 24-35 years of age (30.8 ± 3.8 years) having no known risk factors for coronary heart disease
 5 hence assumed to have normal endothelial function.

Four channels were connected: electrocardiogram lead II, connected to the chest, and three transducers, connected to the brachial, radial and carotid arteries. Sample rate for all the channels was 1000 Hz. The examination was performed in a temperature-controlled room (22 °C). Blood pressure was measured with an
 10 automated sphyngo-manometer before the recording.

The recording protocol included the following periods of thermal stimuli: 3 minutes at room temperature, 4 minutes at 25 °C, 2 minutes at 5 °C and 10 minutes at 25 °C. Each stimulus was applied by a bath containing water in the respective temperature, in which the subjects placed the right wrist.

15 For each subject, the following parameters were extracted: T_1 (brachial-radial transit time), T_2 (QRS-carotid transit time), three amplitude parameters (one for each artery and heart rate).

Figures 18a-c show the results of the examination, where transitions between the steps of the protocols are designated by dashed vertical lines at $t = 3, 7$ and 9
 20 minutes.

Figure 18a shows changes of the two elapsed time parameters T_1 (blue line) and T_2 (red line), measured in ms. As shown, both T_1 and T_2 restore and continue to increase above their original (baseline) values during recovery, indicating normal endothelial function, as further detailed hereinabove.

25 Figure 18b shows changes of all three amplitudes, measured as percentage of the baseline value. A decrement in all amplitudes is observed during the low temperature period ($7 < t < 9$ min). As shown the decrement in the amplitude of the pulse measured of the carotid artery is less pronounced than the decrement in the amplitudes measured of the brachial and radial arteries. During recovery, all
 30 amplitudes exhibit an increment, where the increment in the amplitude of the pulse measured of the carotid artery is more pronounced, and reaches a value of about 50 % above baseline. The increments in the amplitudes of the pulse measured of the

2003302882 21 May 2008

brachial and radial arteries are less pronounced and reach about 10-20 % below baseline.

Figure 18c shows the heart rate, measured in beats/min. A clear peak was observed during the low temperature period ($7 < t < 9$ min), indicating increased sympathetic activity. A minor heart rate increment was also observed during the first transition (from room temperature to 25°C). As shown in Figure 8c the heart rate resorted its baseline value during the second recovery period ($9 < t < 19$ min).

It is appreciated that certain features of the invention, which are, for clarity, described in the context of separate embodiments, may also be provided in combination in a single embodiment. Conversely, various features of the invention, which are, for brevity, described in the context of a single embodiment, may also be provided separately or in any suitable subcombination.

Although the invention has been described in conjunction with specific embodiments thereof, it is evident that many alternatives, modifications and variations will be apparent to those skilled in the art. Accordingly, it is intended to embrace all such alternatives, modifications and variations that fall within the spirit and broad scope of the appended claims. All publications, patents and patent applications mentioned in this specification are herein incorporated in their entirety by reference into the specification, to the same extent as if each individual publication, patent or patent application was specifically and individually indicated to be incorporated herein by reference. In addition, citation or identification of any reference in this application shall not be construed as an admission that such reference is available as prior art to the present invention.

The term "comprise" and variants of the term such as "comprises" or "comprising" are used herein to denote the inclusion of a stated integer or stated integers but not to exclude any other integer or any other integers, unless in the context or usage an exclusive interpretation of the term is required.

Any reference to publications cited in this specification is not an admission that the disclosures constitute common general knowledge in Australia.

The claims defining the invention are as follows:

1. A method of determining endothelial dependent vasoactivity of a subject, the method comprising:
 - recording pressure-related signals of a plurality of locations adjacent to at least one blood vessel;
 - extracting parameters from said pressure-related signals; and
 - using said parameters to determine a change of at least one characteristic of said at least one blood vessel, said change being representative of endothelial functioning;characterized in that the parameters extracted from the pressure-related signals include a first parameter, sensitive to arterial radius changes at the initial stage of arterial dilatation, and a second parameter, sensitive to arterial radius changes at relatively large arterial dilatation, such that endothelial dependent vasocativity is reliably measured for a broader range of initial artery radius than would be obtained with only one of the first and second parameters.
2. The method of claim 1, further comprising stimulating said at least one blood vessel.
3. The method of claim 2, wherein said stimulating of said at least one blood vessel is effected by a procedure selected from the group consisting of a mechanical stimulation, a thermal stimulation a chemical stimulation, an electrical stimulation a mental stress stimulation and a physical exercise stimulation.
4. The method of claim 2, wherein said stimulating of said at least one blood vessel is by applying external pressure on said at least one blood vessel.
5. The method of claim 2, wherein said stimulating of said at least one blood vessel comprises reducing a temperature of said at least one blood vessel.
6. The method of claim 1, comprising recording electrocardiogram signals of a chest of the subject and performing heart rate variability analysis of said electrocardiogram signals.
7. The method of claim 6, comprising determining an elapsed time between peaks of said electrocardiogram signals and peaks of said pressure-related signals.

8. The method of claim 1, wherein said parameters are selected from the group consisting of an amplitude of said pressure-related signals, a width of said pressure-related signals and an elapsed time between two peaks of said pressure-related signals.
9. The method of claim 6, wherein said parameters are selected from the group consisting of an amplitude of said pressure-related signals, a width of said pressure-related signals, an elapsed time between two peaks of said pressure-related signals and an elapsed time between peaks of said electrocardiogram signals and peaks of said pressure-related signals.
10. The method of claim 1, wherein said extracting of said parameters comprises: (a) detecting a first peak in pressure-related signals recorded of a first location and; (b) and detecting a second peak in pressure-related signals recorded of a second location said second peak being corresponding to said first peak; (c) measuring an elapsed time between said first peak and said second peak; and (d) repeating said steps (a)- (c) at least once.
11. A system for determining endothelial dependent vasoactivity of a subject, the system comprising:
 - an arrangement of sensors for recording pressure-related signals of a plurality of locations adjacent to at least one blood vessel;
 - a processing unit configured to receive, record and process said pressure-related signals;
 - said processing unit being configured to extract parameters from said pressure-related signals, and to use said parameters to determine a change of at least one characteristic of said at least one blood vessel, said change being representative of endothelial functioning; characterized in that the parameters extracted from the pressure-related signals include a first parameter, sensitive to arterial radius changes at the initial stage of arterial dilatation, and a second parameter, sensitive to arterial radius changes at relatively large arterial dilatation, such that endothelial dependent vasoactivity is reliably measured for a broader range of arterial dilatations than would be obtained with only one of the first and second parameters.
12. The system of claim 11, further comprising a mechanism for stimulating said at least one blood vessel.
13. The system of claim 12, wherein said mechanism for stimulating said at least one blood

vessel is selected from the group consisting of a mechanical mechanism, a thermal mechanism, a chemical mechanism an electrical mechanism, a mechanism for generating mental stress and a device for allowing the subject to perform physical exercise.

14. The system of claim 12, wherein said mechanism is configured to apply external pressure on said at least one blood vessel.

15. The system of claim 12, wherein said mechanism is configured to reduce a temperature of said at least one blood vessel.

16. The system of claim 15, wherein said mechanism is selected from the group consisting of a bath of fluid and a cuff of fluid, said fluid being at a predetermined temperature.

17. The system of claim 11, wherein said at least one blood vessel is selected from the group consisting of a brachial artery, a radial artery and a carotid artery.

18. The system of claim 11, wherein said processing unit is configured to calculate heart rate variability from said pressure-related signals thereby to determine said autonomic nervous system activity.

19. The system of claim 11, further comprising at least one electrocardiogram lead designed connectable to a chest of the subject.

20. The system of claim 19, wherein said processing unit is configured to calculate heart rate variability from electrocardiogram signals sensed by said at least one electrocardiogram lead, thereby to determine said autonomic nervous system activity.

21. The system of claim 11, further comprising a spectral analyzer for analyzing said parameters and obtaining a frequency decomposition of said parameters, said frequency decomposition being representative of the endothelial dependent vasoactivity of the subject.

22. The system of claim 11, wherein said parameters are selected from the group consisting of an amplitude of said pressure-related signals, a width of said pressure-related signals and an

elapsed time between two peaks of said pressure-related signals.

23. The system of claim 19, wherein said parameters are selected from the group consisting of an amplitude of said pressure-related signals, a width of said pressure-related signals, an elapsed time between two peaks of said pressure-related signals and an elapsed time between peaks of electrocardiogram signals and peaks of said pressure-related signals.

24. A method of determining endothelial dependent vasoactivity of a subject, the method comprising:

- (a) applying a first stimulus to at least one blood vessel;
- (b) measuring a pulse wave velocity of blood flowing in said at least one blood vessel;
- (c) determining an autonomic nervous system activity of the subject;
- (d) correlating said pulse wave velocity and said autonomic nervous system activity, so as to obtain a correlation function having an index; and
- (e) if said index has a predetermined value then:
 - (i) applying a second stimulus on said at least one blood vessel; and
 - (ii) repeating said steps (b)-(c);

thereby determining the endothelial dependent vasoactivity of the subject; and

wherein said step (e) further comprises applying said second stimulus on at least one additional blood vessel and repeating said steps (b)-(c) for said at least one additional blood vessel.

25. A method of determining endothelial dependent vasoactivity of a subject, the method comprising:

- (a) applying a first stimulus to at least one blood vessel;
- (b) measuring a pulse wave velocity of blood flowing in said at least one blood vessel;
- (c) determining an autonomic nervous system activity of the subject;
- (d) correlating said pulse wave velocity and said autonomic nervous system activity, so as to obtain a correlation function having an index;
- (e) if said index has a predetermined value then:
 - (i) applying a second stimulus on said at least one blood vessel; and
 - (ii) repeating said steps (b)-(c); and

thereby determining the endothelial dependent vasoactivity of the subject; and
wherein said first and said second stimuli are each independently selected from the group consisting of a stimulus, a thermal stimulus, a chemical stimulus, an electrical stimulus, a mental stress stimulus and a physical exercise stimulus.

26. The method of claim 24, wherein said first and said second stimuli are each independently selected from the group consisting of a stimulus, a thermal stimulus, a chemical stimulus, an electrical stimulus, a mental stress stimulus and a physical exercise stimulus.

27. The method of claim 24, wherein said stimulus comprises external pressure.

28. The method of claim 24, wherein said stimulus comprises temperature reduction.

29. The method of claim 24, wherein said at least one blood vessel is selected from the group consisting of a brachial artery, a radial artery and a carotid artery.

30. The method of claim 24, wherein said at least one additional blood vessel is selected from the group consisting of a brachial artery, a radial artery and a carotid artery.

31. The method of claim 24, wherein said determining of said autonomic nervous system activity comprises heart rate variability analysis of said pressure-related signals.

32. The method of claim 24, wherein said determining of said autonomic nervous system activity comprises recording electrocardiogram signals of a chest of the subject and performing heart rate variability analysis of said electrocardiogram signals, thereby determining said autonomic nervous system activity.

33. A system according to claim 11, wherein said first parameter is an amplitude of a pressure related signal.

34. A system according to claim 19, wherein said second parameter is an elapsed time between peaks of a pressure related signal and an ECG signal.

2003302882 21 May 2008

35. A system according to claim 12, wherein stimulating is with a stimulation which, in normal blood vessel, increases NO release.

36. The method of claim 1, wherein said stimulation is a stimulation which, in normal blood vessel, increases NO release.

Dated: 21 May 2008

1/24

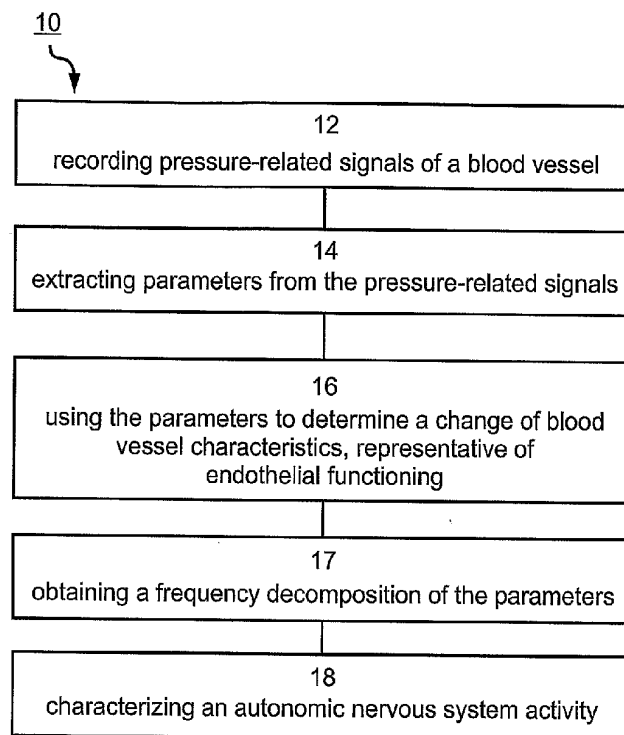

Fig. 1

SUBSTITUTE SHEET (RULE 26)

2/24

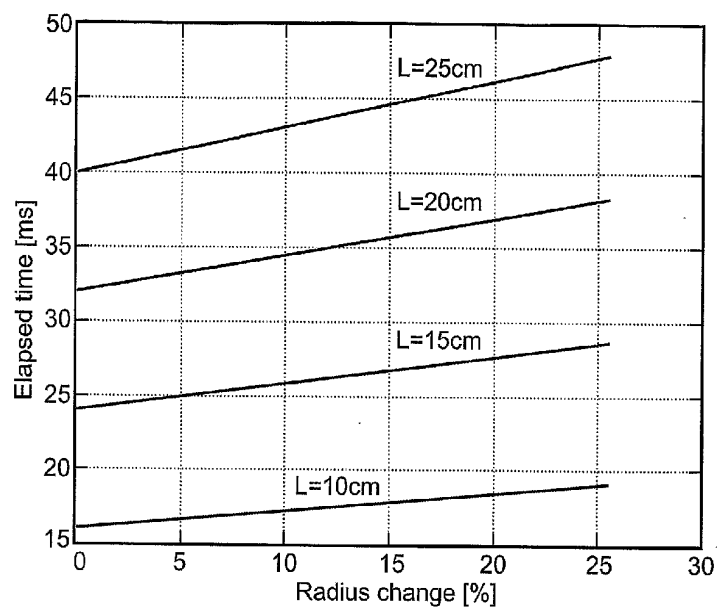

Fig. 2

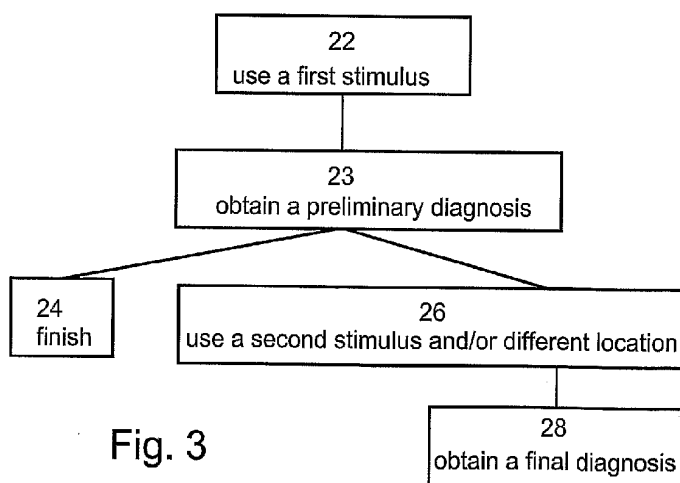

Fig. 3

SUBSTITUTE SHEET (RULE 26)

3/24

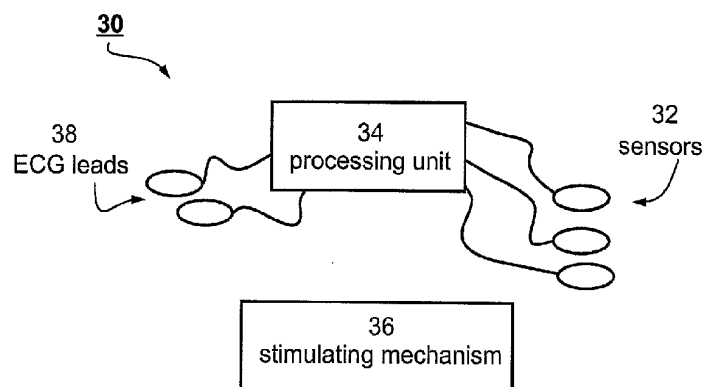

Fig. 4

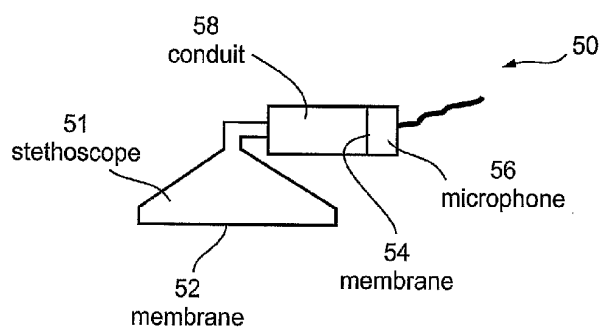

Fig. 5

SUBSTITUTE SHEET (RULE 26)

4/24

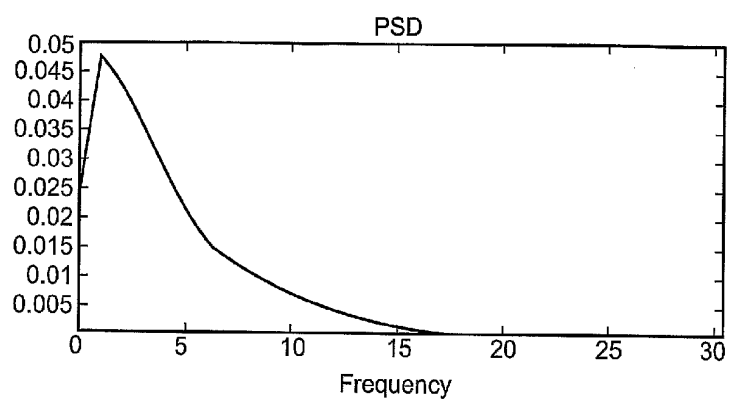

Fig. 6

SUBSTITUTE SHEET (RULE 26)

5/24

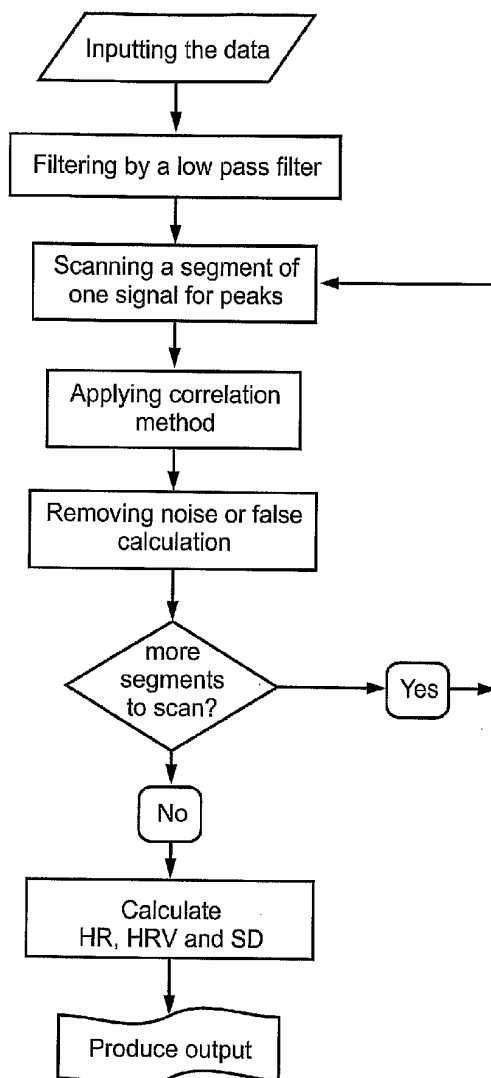

Fig. 7

SUBSTITUTE SHEET (RULE 26)

6/24

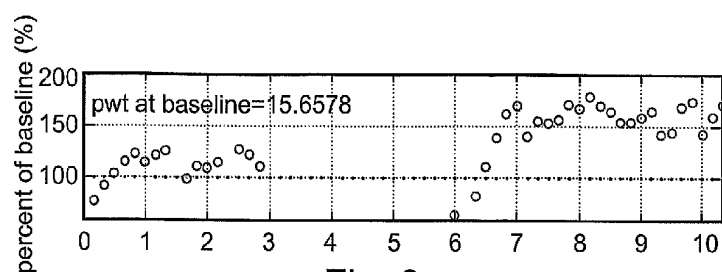

Fig. 8a

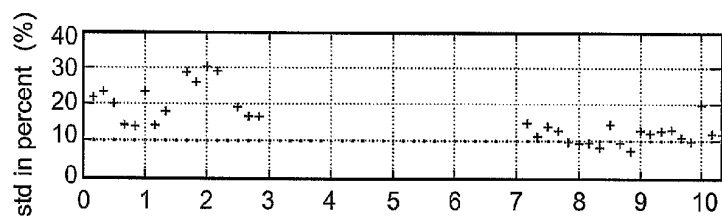

Fig. 8b

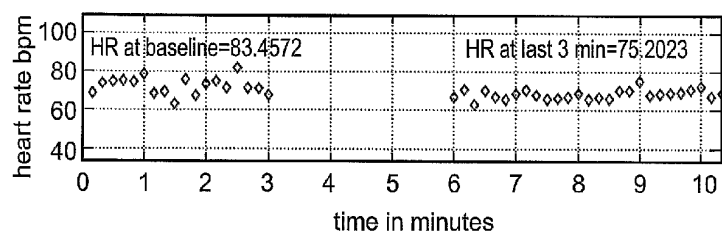

Fig. 8c

SUBSTITUTE SHEET (RULE 26)

7/24

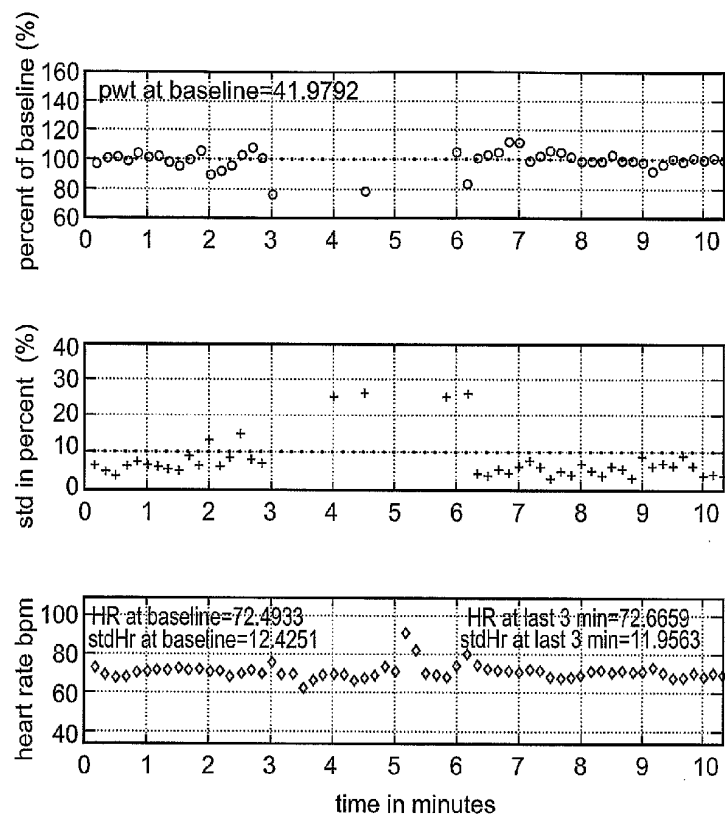

Fig. 9a

SUBSTITUTE SHEET (RULE 26)

8/24

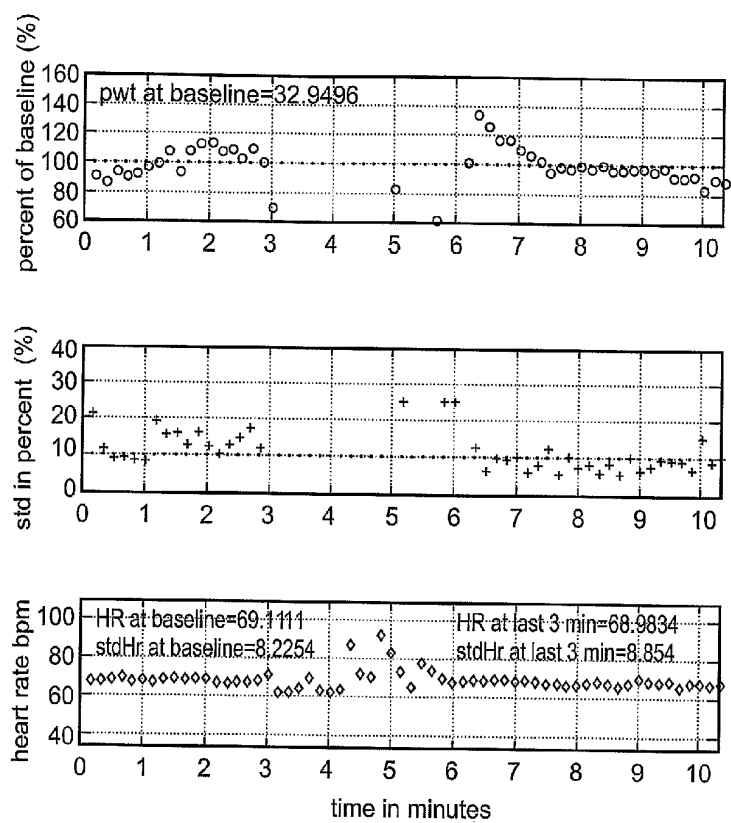

Fig. 9b

SUBSTITUTE SHEET (RULE 26)

9/24

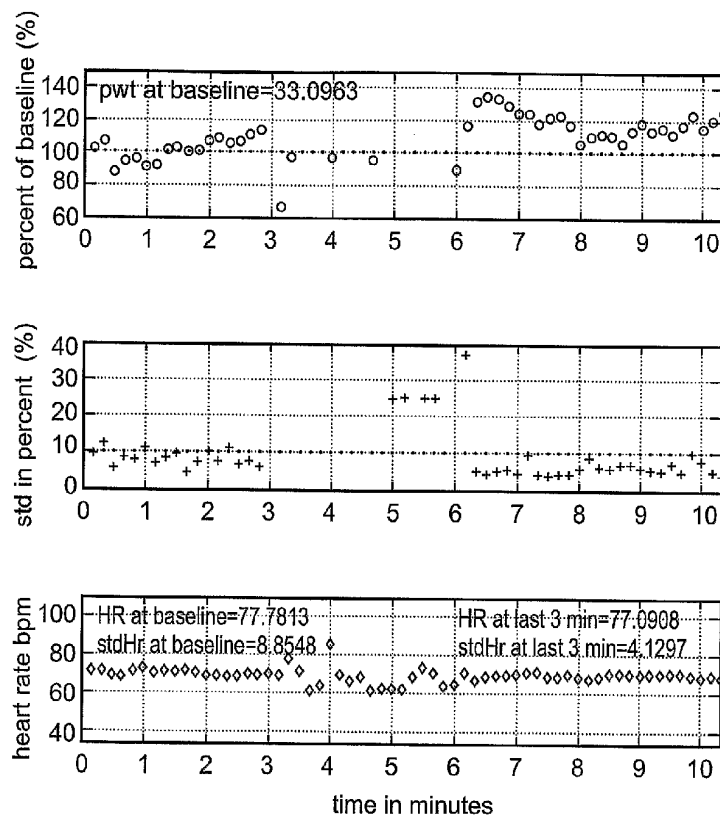

Fig. 9c

SUBSTITUTE SHEET (RULE 26)

10/24

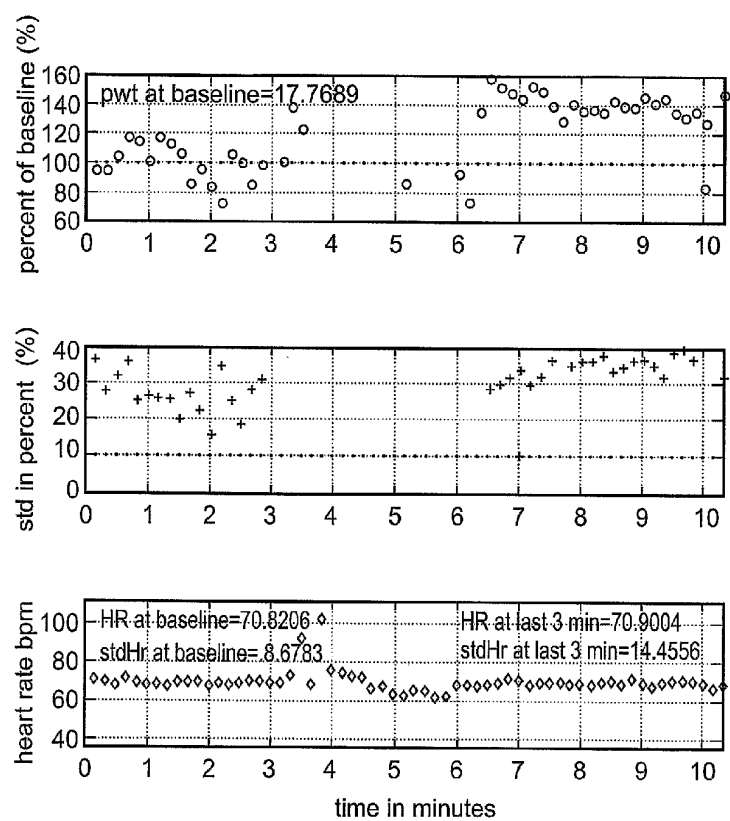

Fig. 9d

SUBSTITUTE SHEET (RULE 26)

11/24

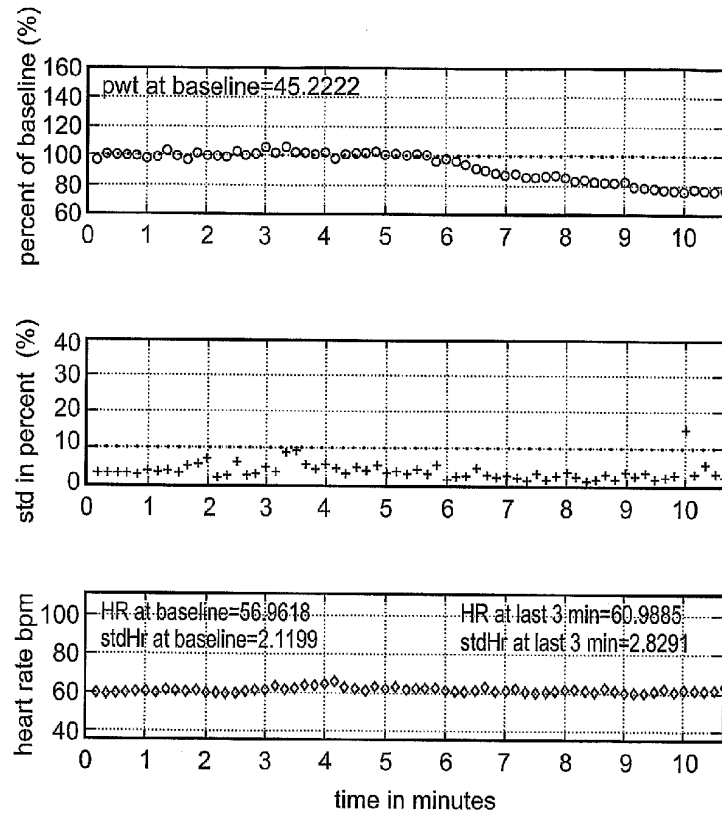
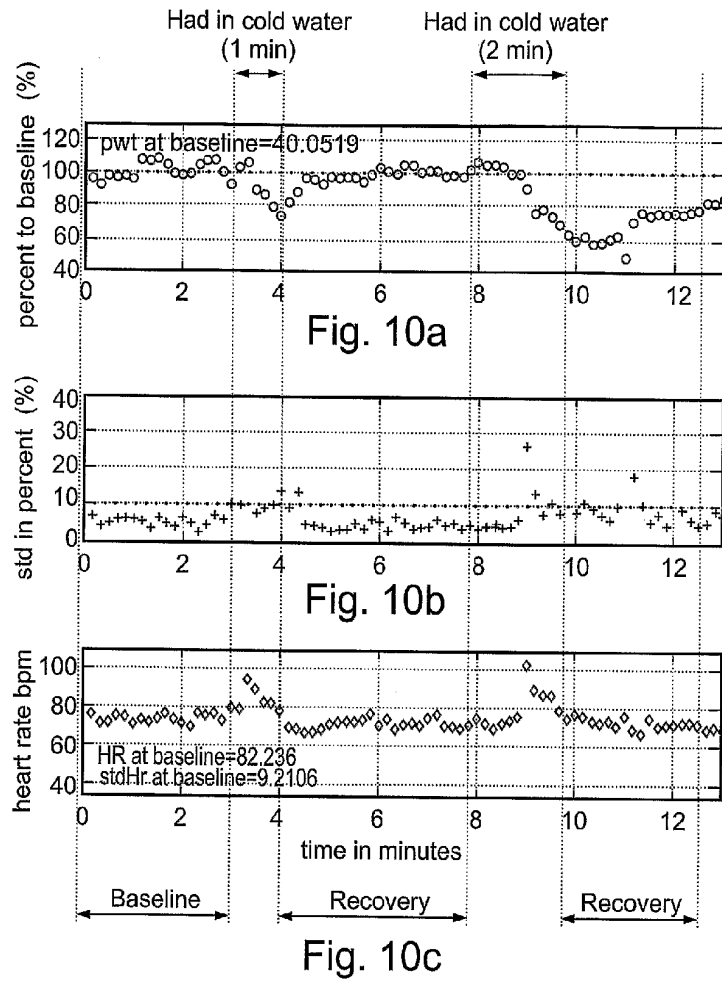

Fig. 9e

SUBSTITUTE SHEET (RULE 26)

12/24



SUBSTITUTE SHEET (RULE 26)

13/24

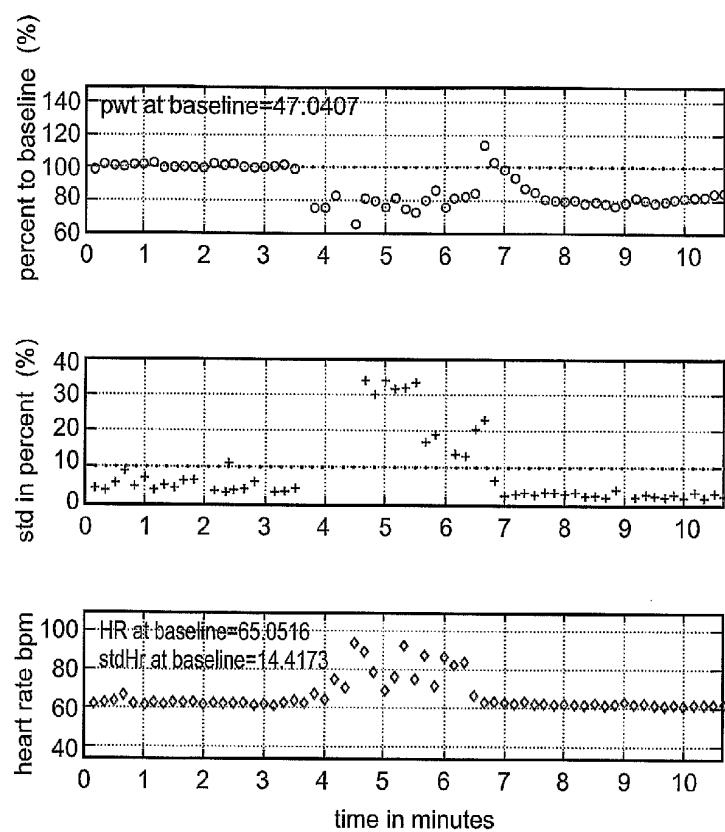

Fig. 11a

SUBSTITUTE SHEET (RULE 26)

14/24

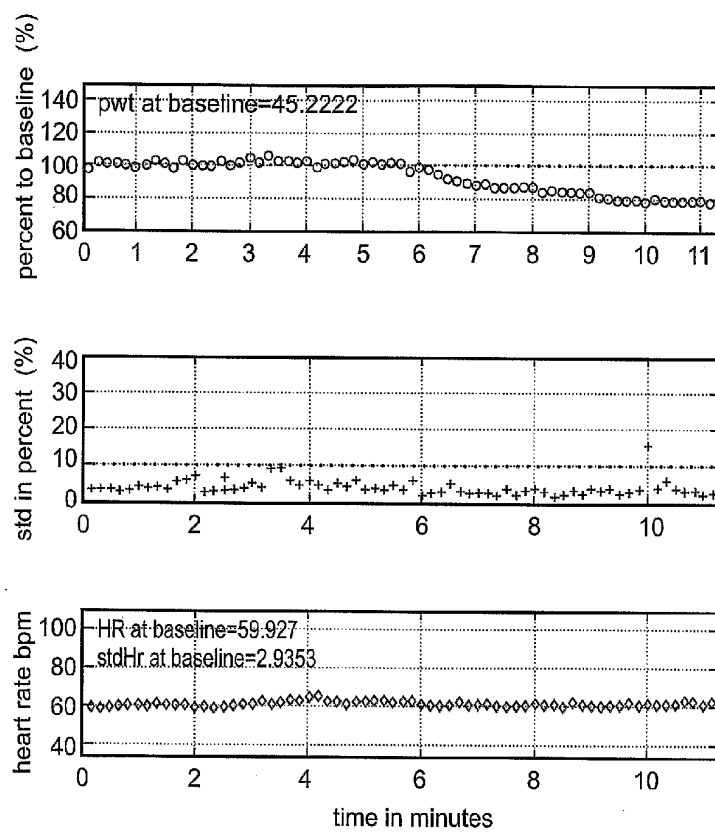

Fig. 11b

SUBSTITUTE SHEET (RULE 26)

15/24

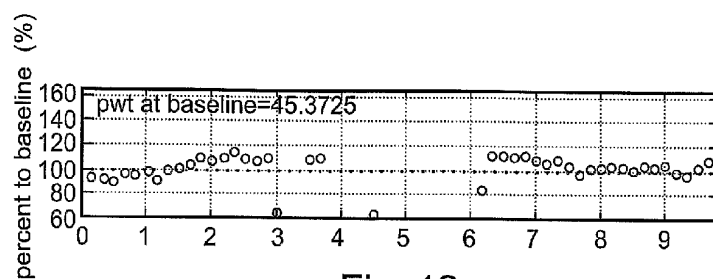

Fig. 12a

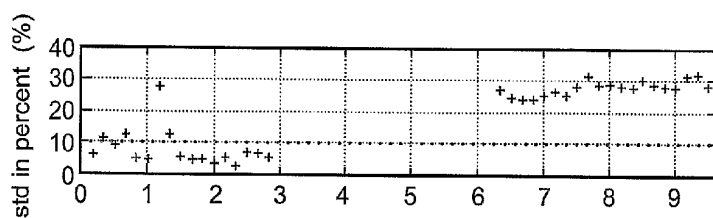

Fig. 12b

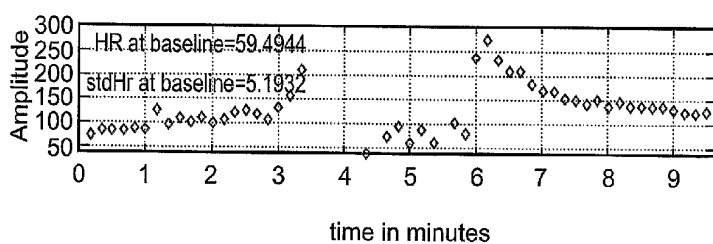

Fig. 12c

SUBSTITUTE SHEET (RULE 26)

16/24

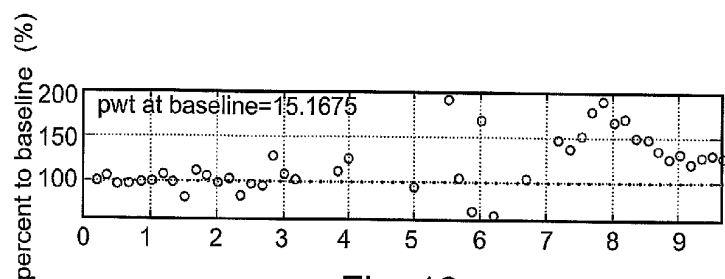

Fig. 13a

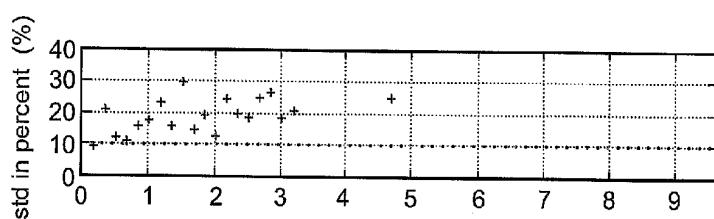

Fig. 13b

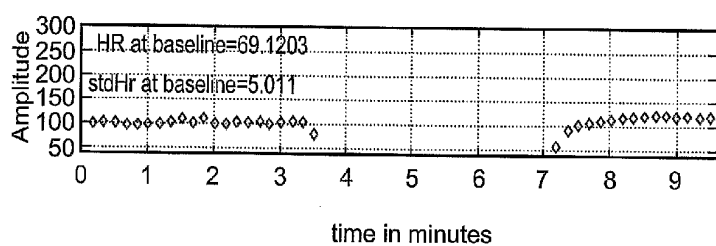

Fig. 13c

SUBSTITUTE SHEET (RULE 26)

17/24

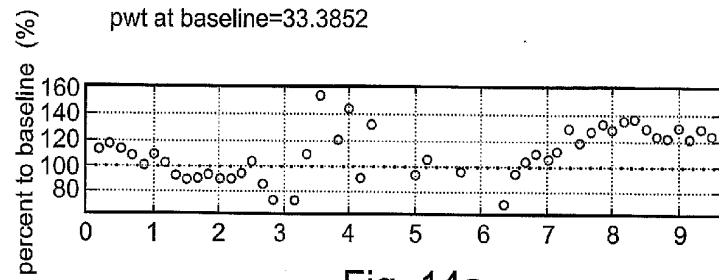

Fig. 14a

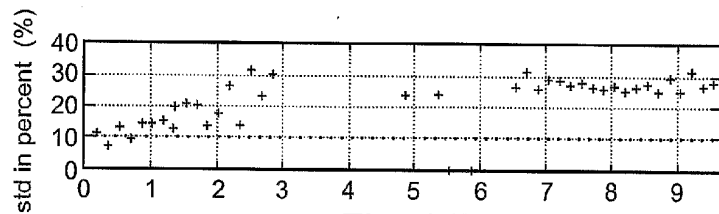

Fig. 14b

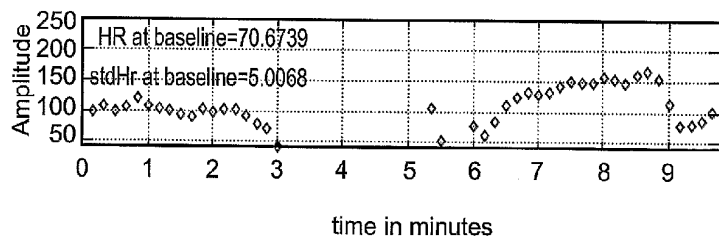

Fig. 14c

SUBSTITUTE SHEET (RULE 26)

18/24

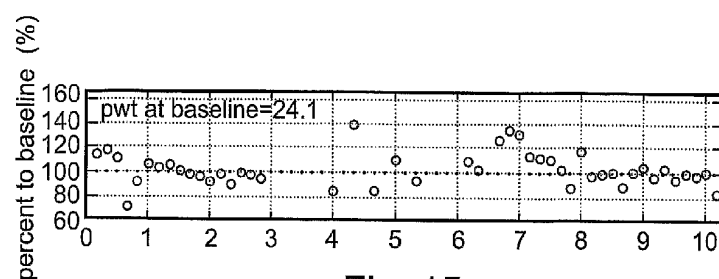

Fig. 15a

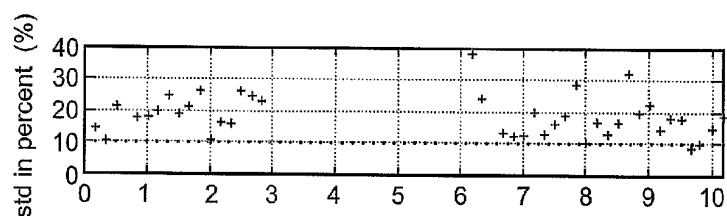

Fig. 15b

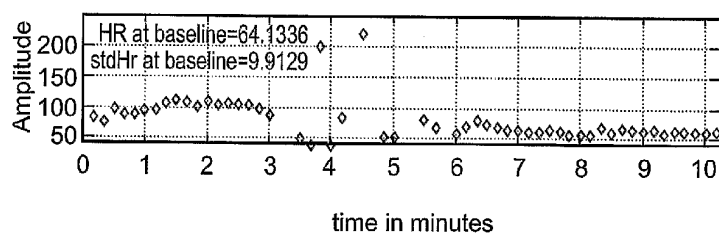

Fig. 15c

SUBSTITUTE SHEET (RULE 26)

19/24

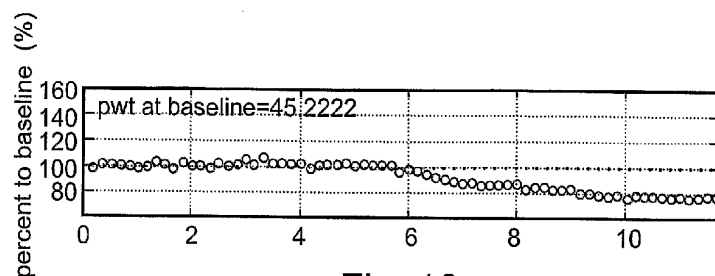

Fig. 16a

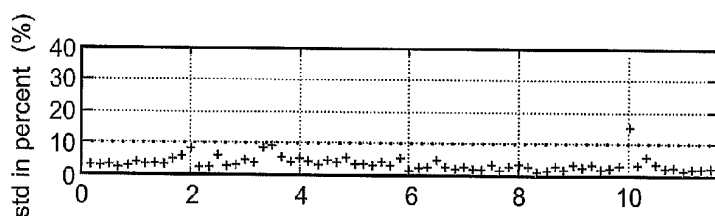

Fig. 16b

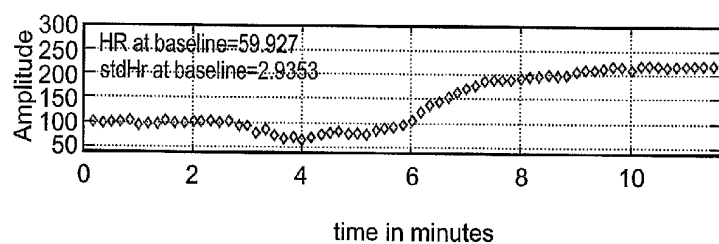
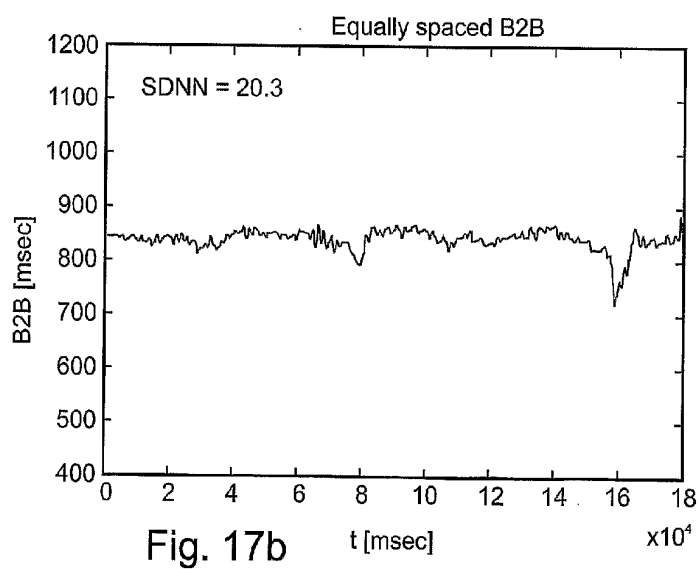
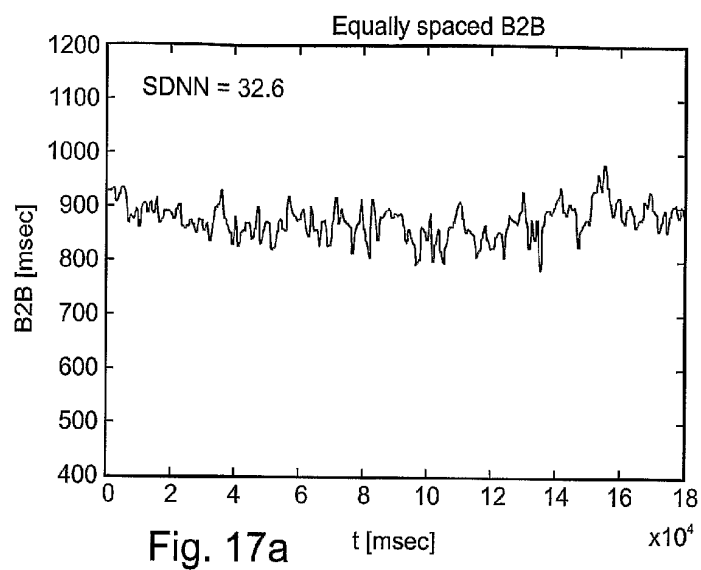

Fig. 16c

SUBSTITUTE SHEET (RULE 26)

20/24



SUBSTITUTE SHEET (RULE 26)

21/24

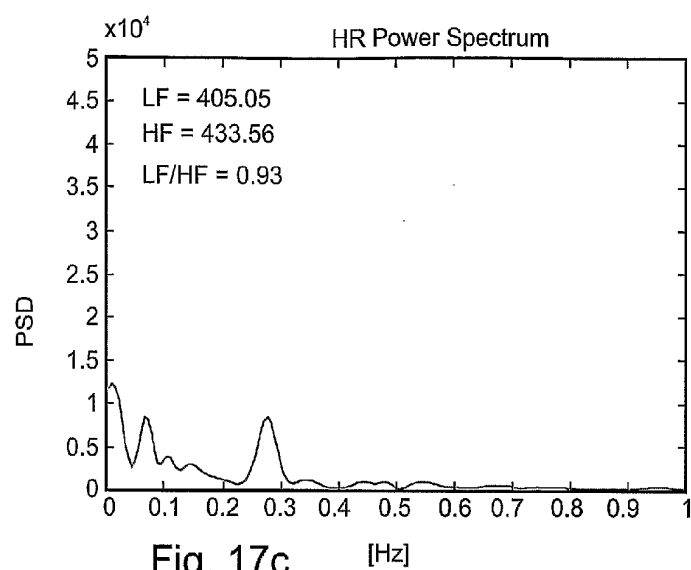

Fig. 17c

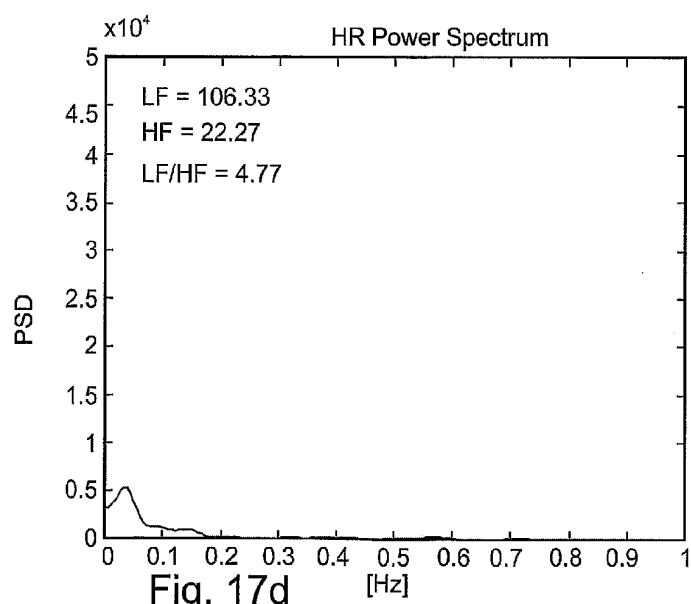
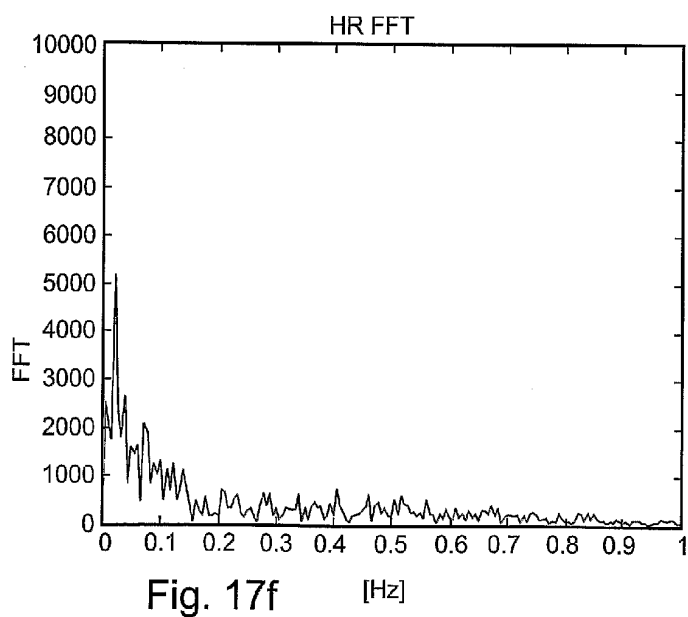
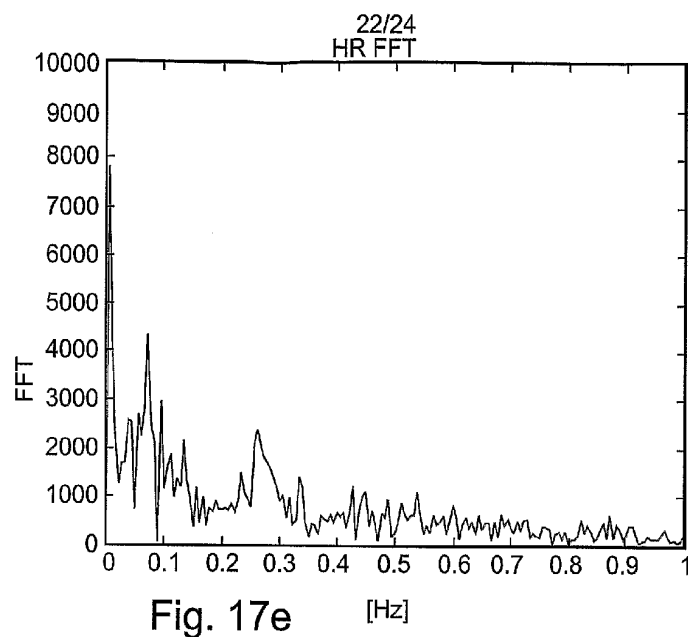
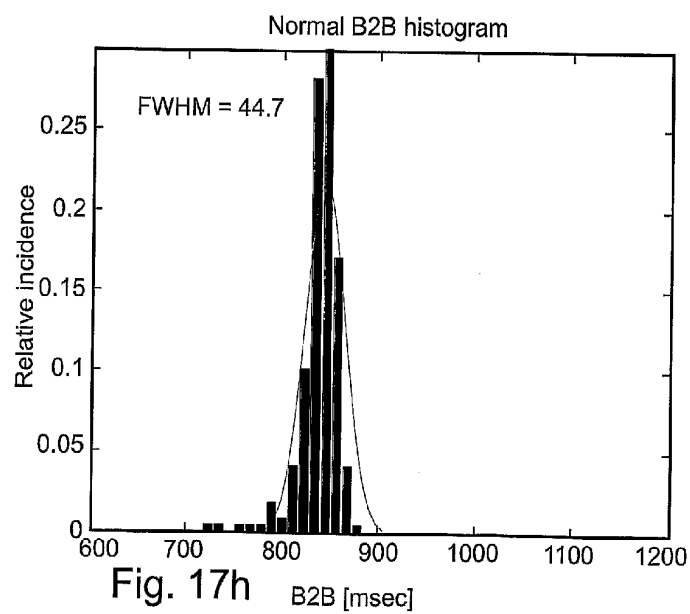
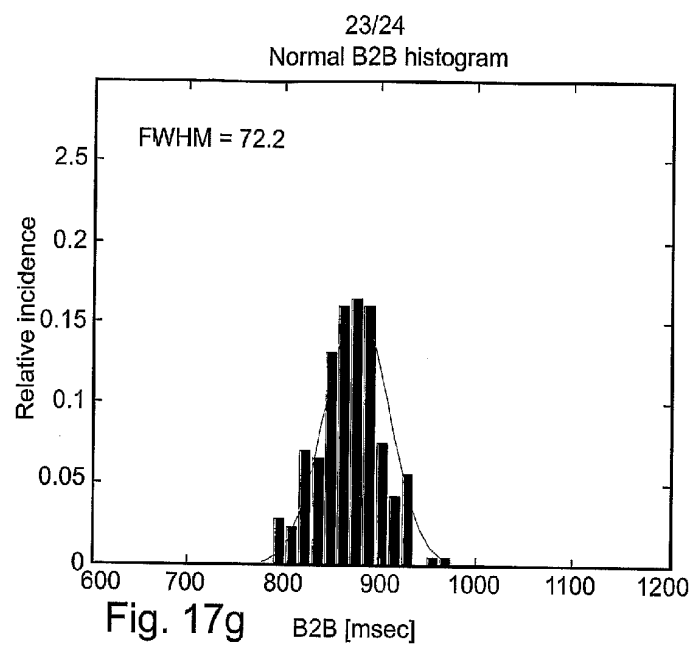

Fig. 17d

SUBSTITUTE SHEET (RULE 26)



SUBSTITUTE SHEET (RULE 26)



SUBSTITUTE SHEET (RULE 26)

24/24

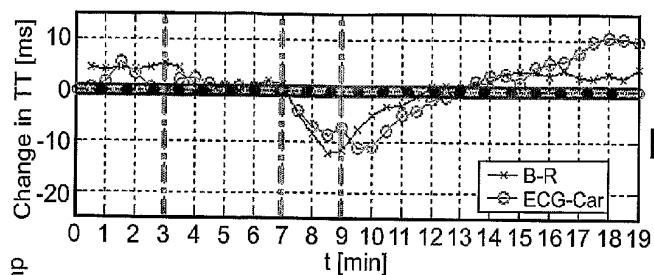

Fig. 18a

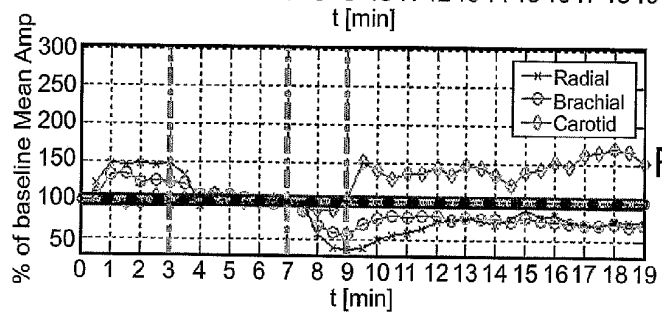

Fig. 18b

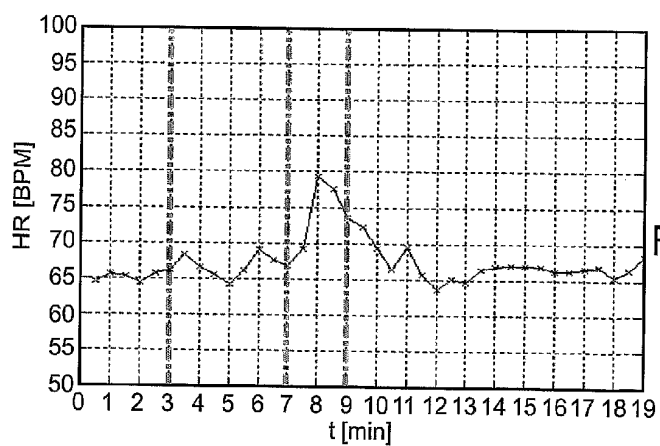

Fig. 18c

SUBSTITUTE SHEET (RULE 26)