



(19) **United States**  
(12) **Patent Application Publication**  
**Baker et al.**

(10) **Pub. No.: US 2016/0056629 A1**  
(43) **Pub. Date: Feb. 25, 2016**

(54) **LOAD CONTROL SYSTEM RESPONSIVE TO LOCATION OF AN OCCUPANT AND MOBILE DEVICES**

filed on Dec. 19, 2014, provisional application No. 62/201,504, filed on Aug. 5, 2015.

(71) Applicant: **Lutron Electronics Co., Inc.**,  
Coopersburg, PA (US)  
(72) Inventors: **Rhodes B. Baker**, Bethlehem, PA (US);  
**John H. Bull**, Coplay, PA (US); **William Bryce Fricke**, Bethlehem, PA (US);  
**Jason C. Killo**, Emmaus, PA (US); **Galen Edgar Knode**, Macungie, PA (US);  
**Sanjeev Kumar**, Harleysville, PA (US); **Sean R. Pearson**, Allentown, PA (US);  
**James Mathias Weber**, Allentown, PA (US); **Daniel L. Twaddell**, Allentown, PA (US);  
**Daniel Curtis Raneri**, Orefield, PA (US); **Timothy Mann**, Quakertown, PA (US);  
**Sriram Gopalakrishnan**, Bethlehem, PA (US); **Jeffrey Karc**, Danielsville, PA (US);  
**Greg Edward Sloan**, Allentown, PA (US)

**Publication Classification**

(51) **Int. Cl.**  
**H02J 3/14** (2006.01)  
**H05B 37/02** (2006.01)  
**G05B 15/02** (2006.01)  
**H04W 4/02** (2006.01)  
(52) **U.S. Cl.**  
CPC .. **H02J 3/14** (2013.01); **H04W 4/02** (2013.01);  
**H05B 37/0227** (2013.01); **H05B 37/0272** (2013.01); **G05B 15/02** (2013.01)

(73) Assignee: **Lutron Electronics Co., Inc.**,  
Coopersburg, PA (US)

(21) Appl. No.: **14/832,798**

(22) Filed: **Aug. 21, 2015**

**Related U.S. Application Data**

(60) Provisional application No. 62/040,828, filed on Aug. 22, 2014, provisional application No. 62/094,213,

(57) **ABSTRACT**

A load control system may control an electrical load in a space of a building occupied by an occupant. The load control system may include a controller configured to determine the location of the occupant, and a load control device configured to automatically control the electrical load in response to the location of the occupant. The load control system may also include a mobile device adapted to be located on or immediately adjacent the occupant and configured to transmit and receive wireless signals. The load control device may be configured to automatically control the electrical load when the mobile device is located in the space. The load control system may further comprise an occupancy sensor and the load control device may automatically control the electrical load when the occupancy sensor indicates that the space is occupied and the mobile device is located in the space.

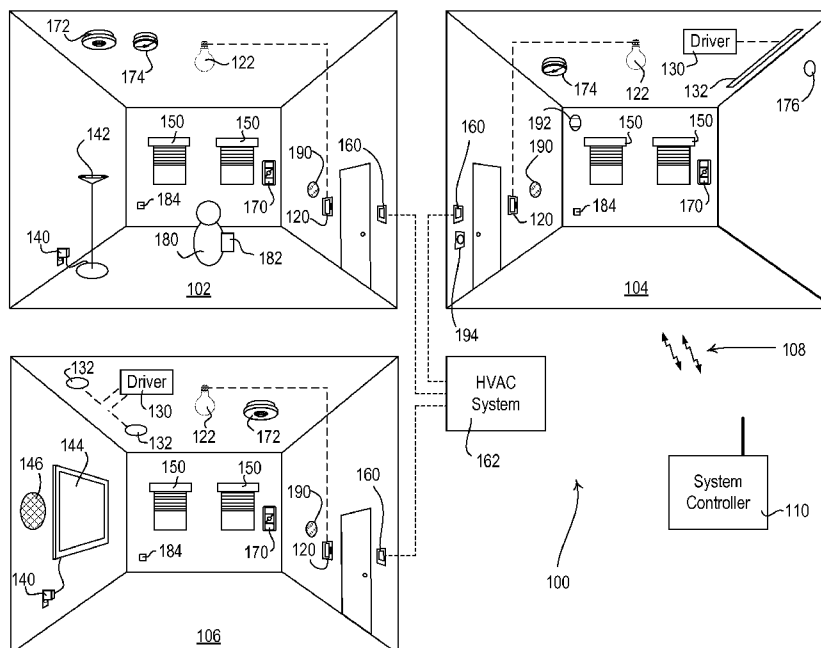

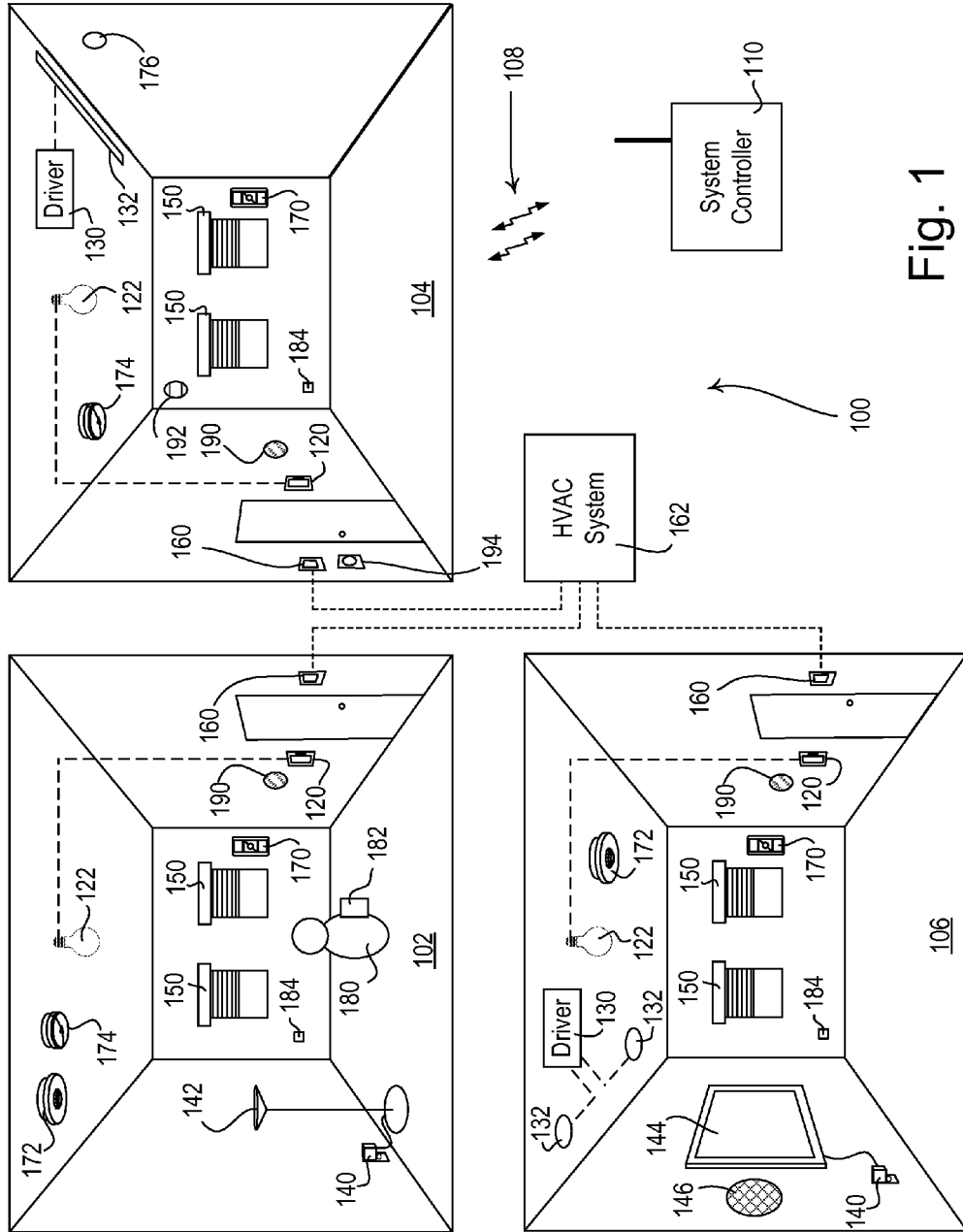

Fig. 1

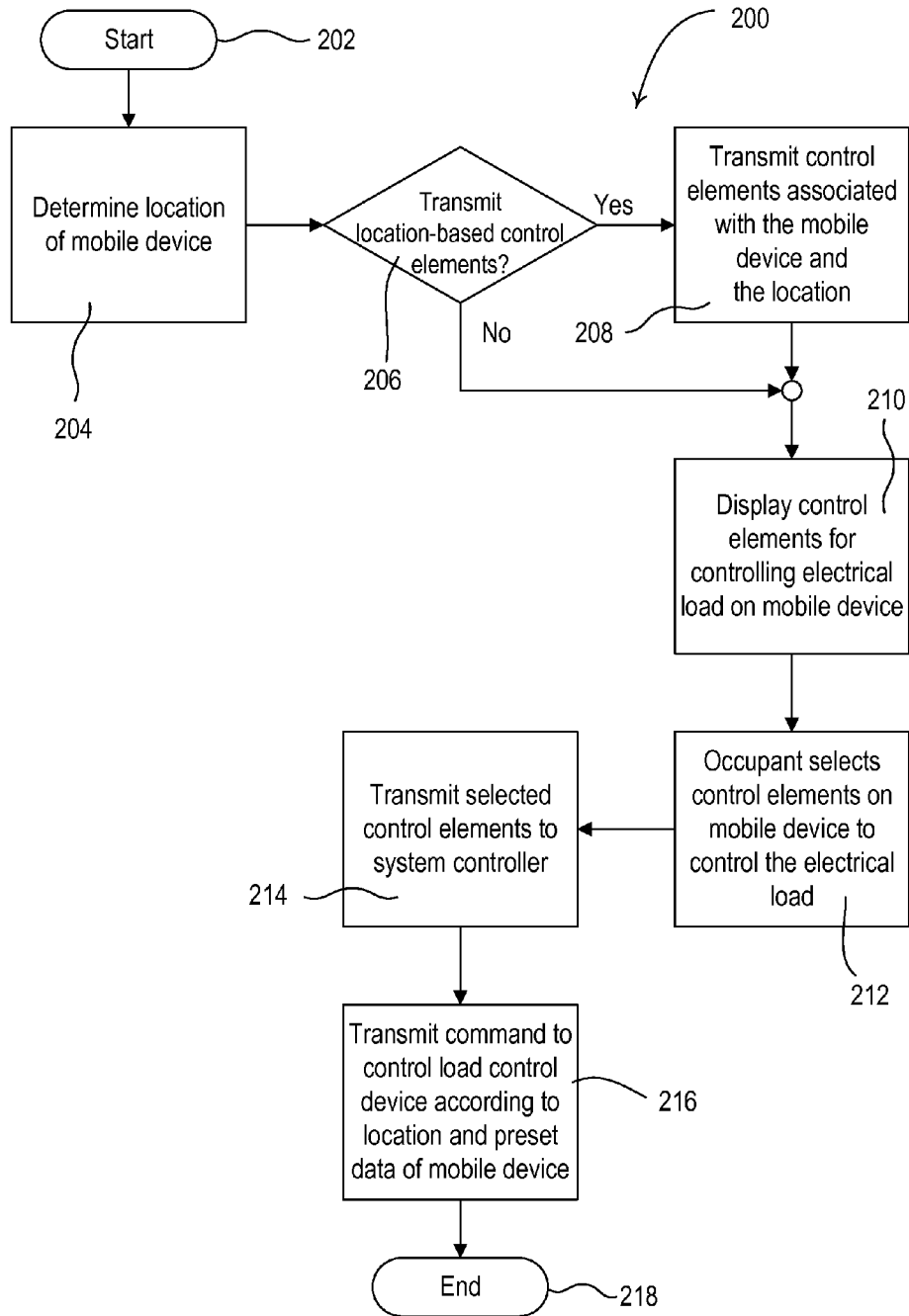

Fig. 2

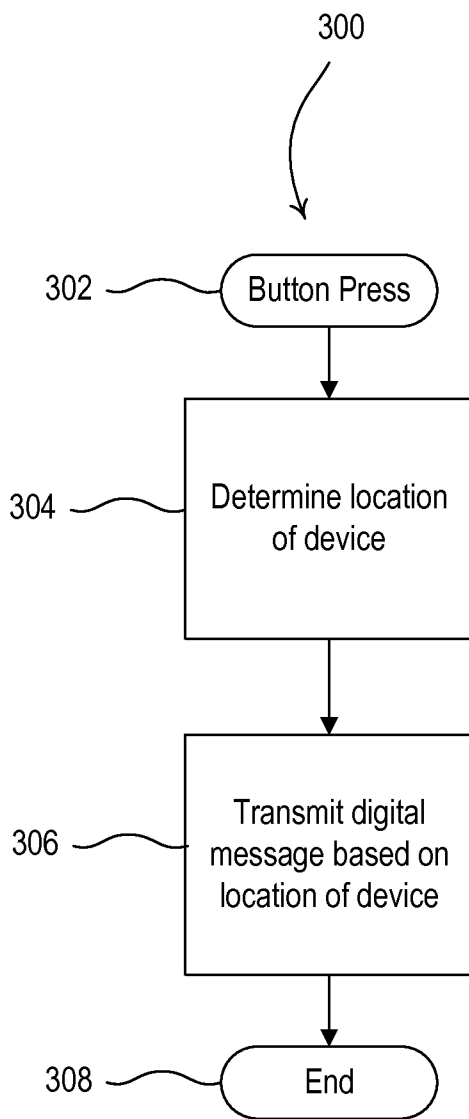

Fig. 3

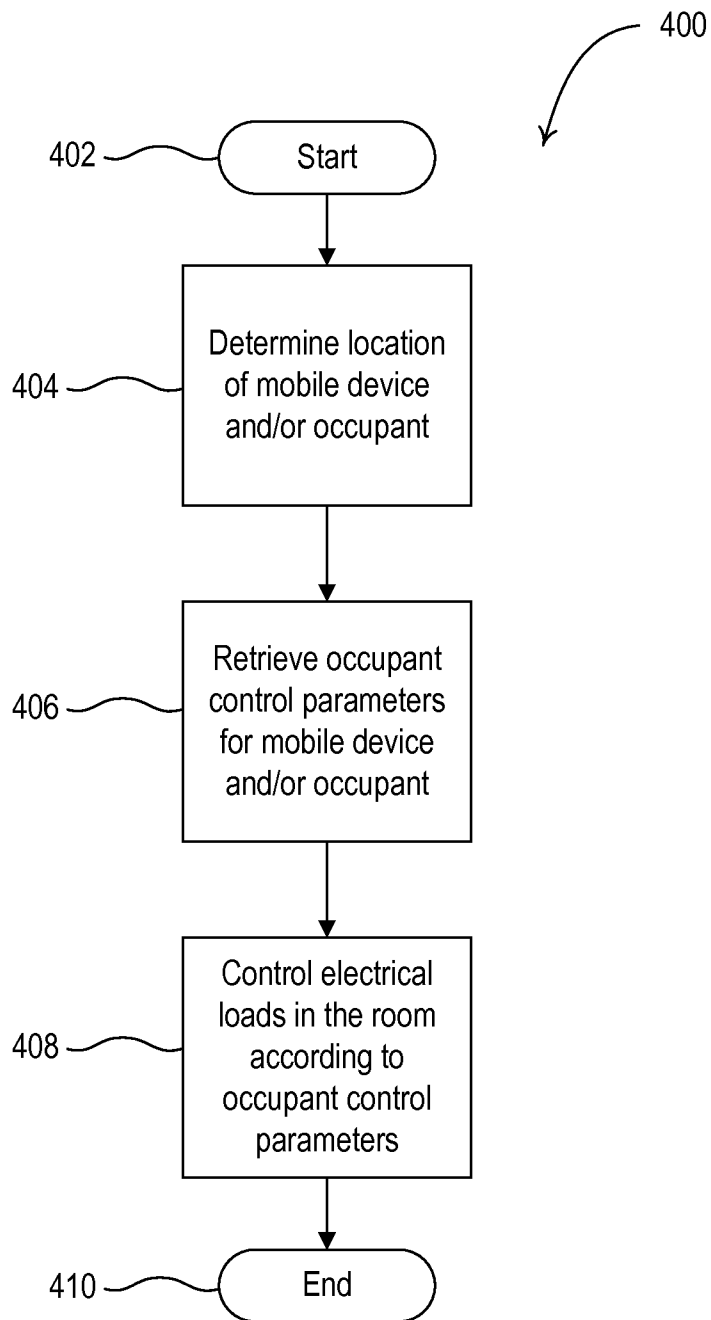

Fig. 4

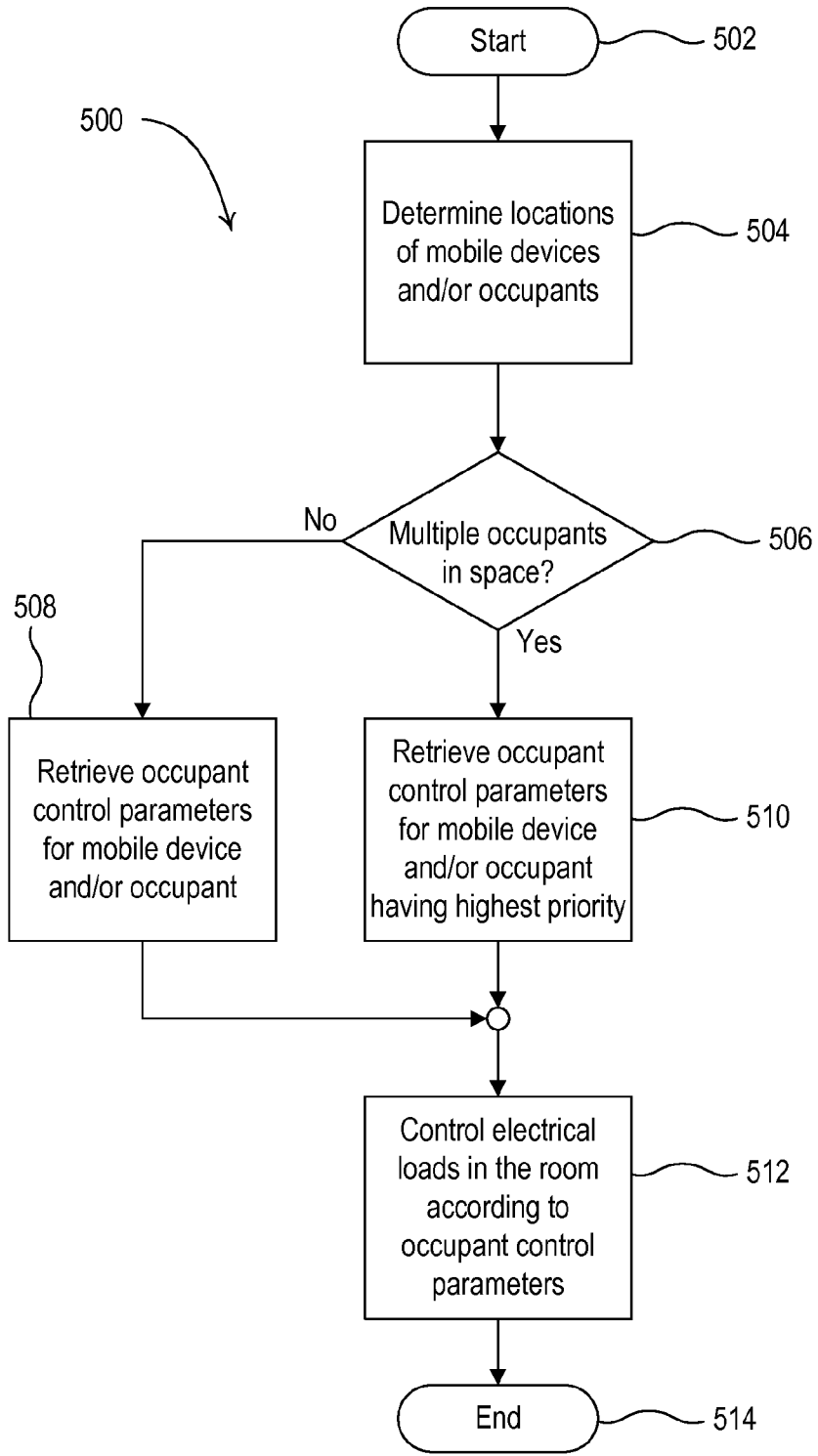

Fig. 5

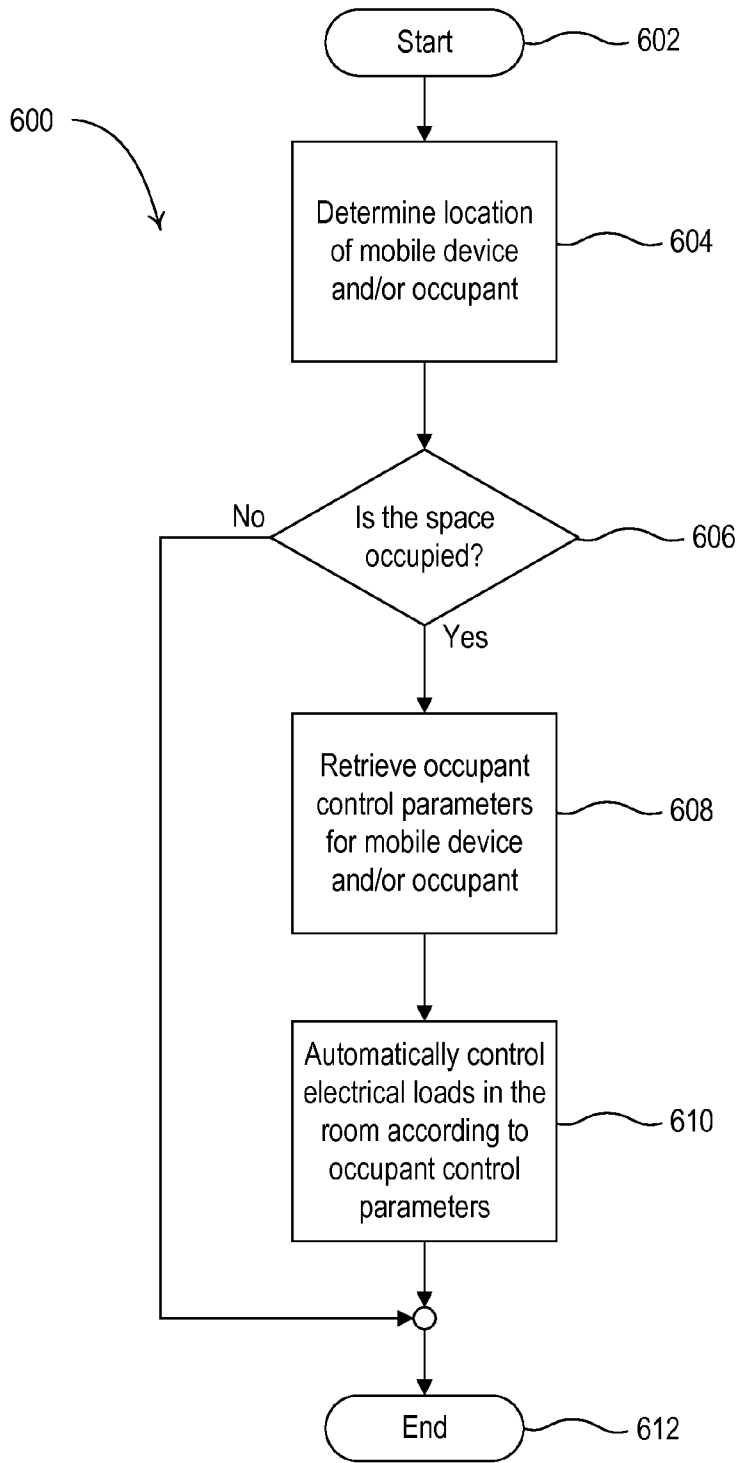

Fig. 6

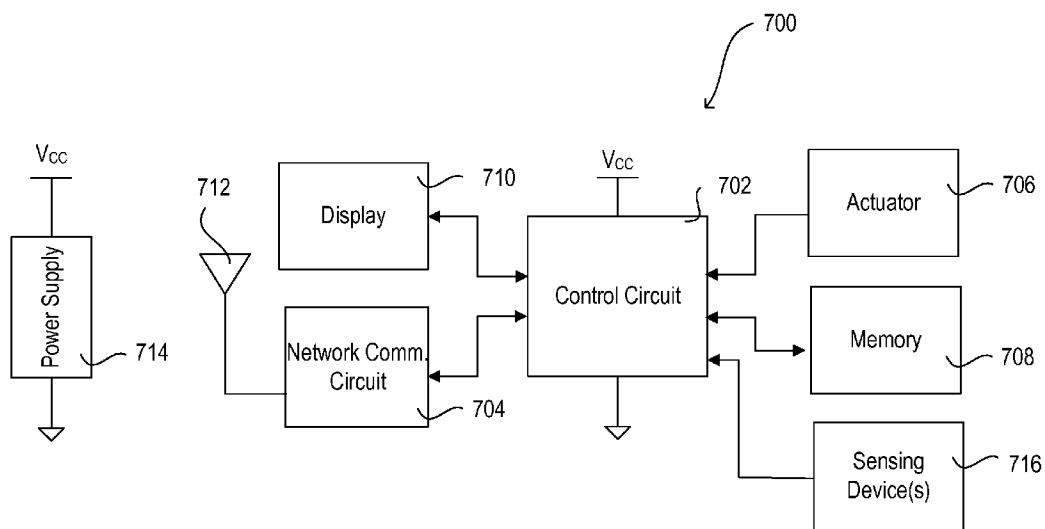

Fig. 7

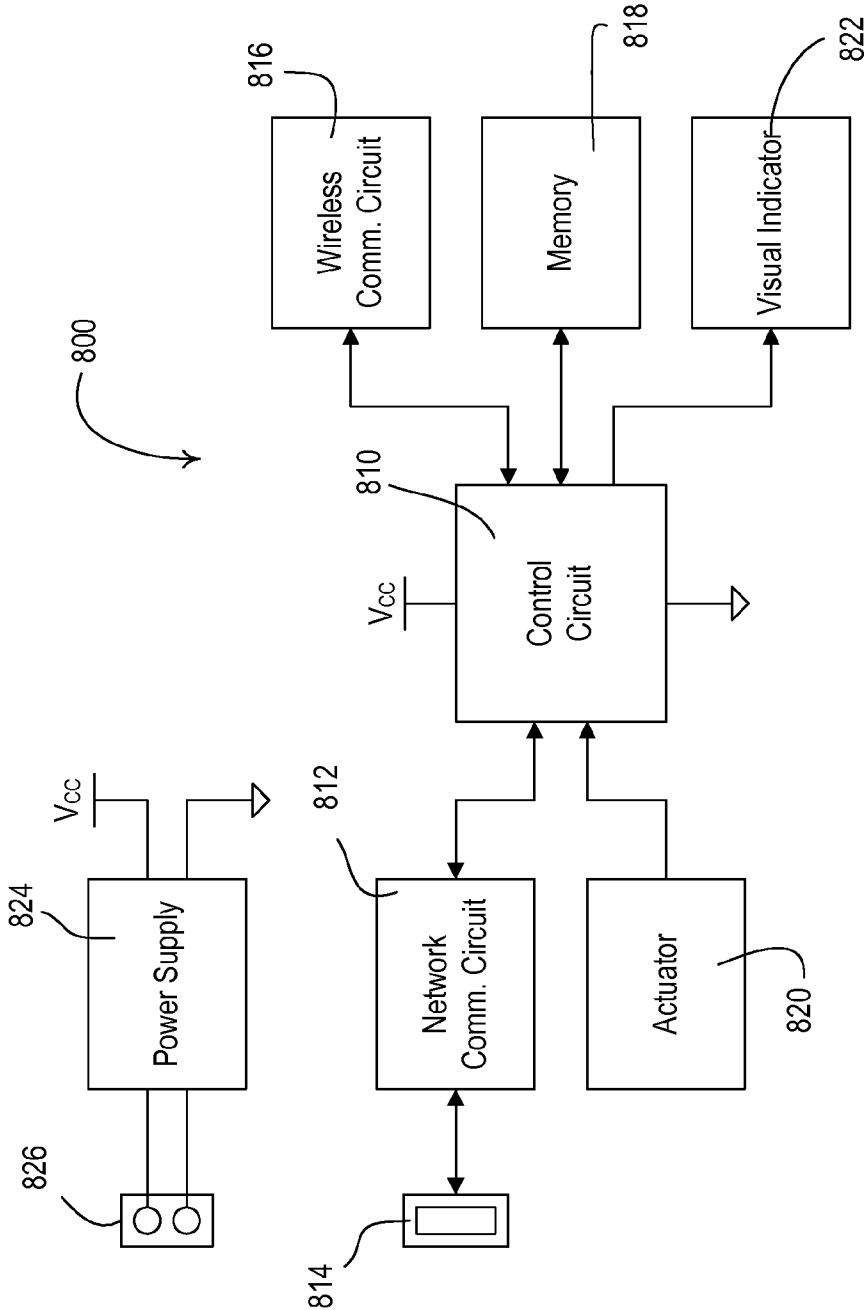

Fig. 8

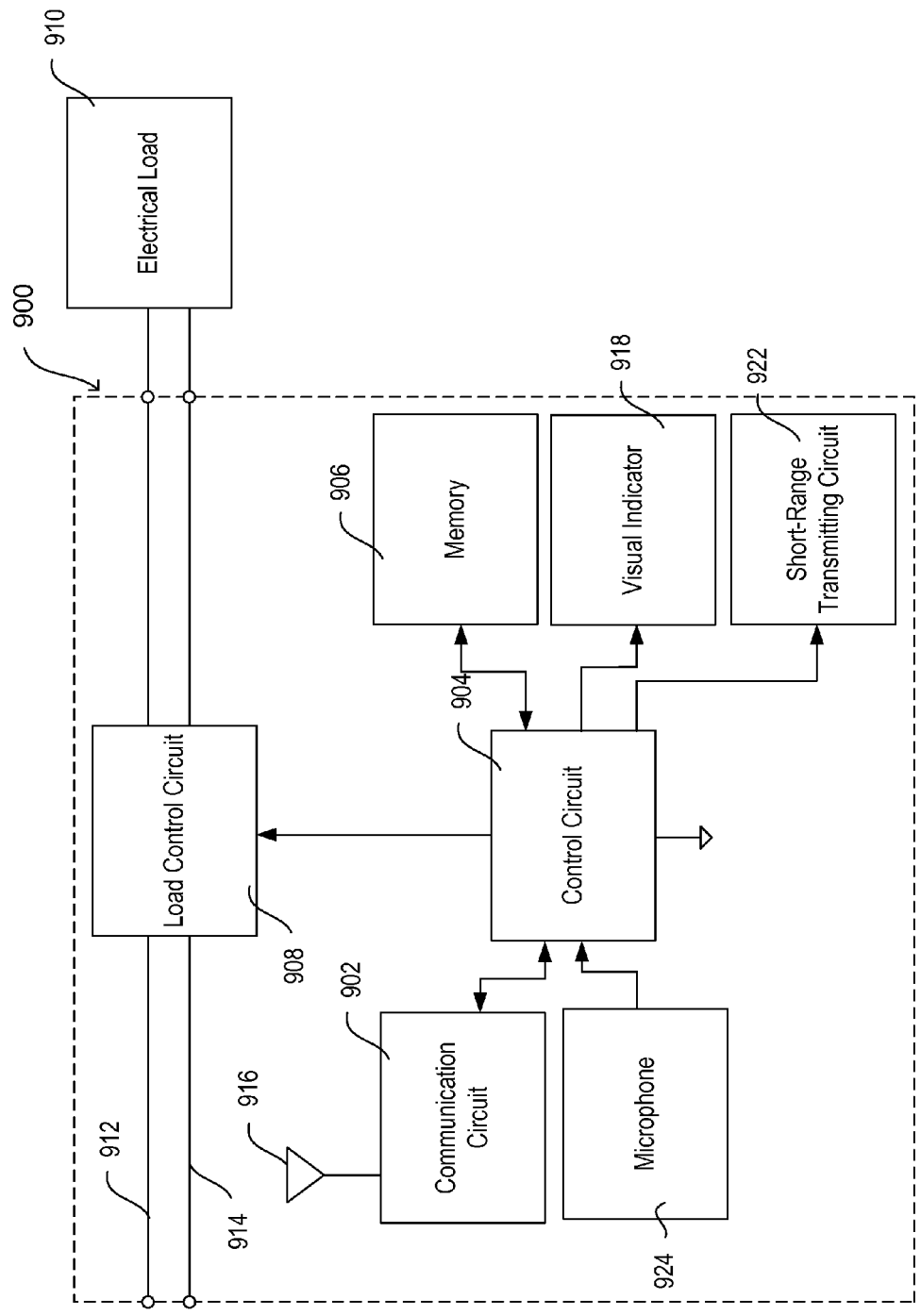

Fig. 9

**LOAD CONTROL SYSTEM RESPONSIVE TO LOCATION OF AN OCCUPANT AND MOBILE DEVICES**

**CROSS-REFERENCE TO RELATED APPLICATIONS**

[0001] This application claims the benefit of U.S. Provisional Application No. 62/040,828, filed Aug. 22, 2014, U.S. Provisional Application No. 62/094,213, filed Dec. 19, 2014, and U.S. Provisional Application No. 62/201,504, filed Aug. 5, 2015, which are incorporated by reference herein as if fully set forth.

**BACKGROUND**

[0002] A user environment, such as a residence or an office building for example, may be configured using various types of load control systems. A lighting control system may be used to control the lighting loads in the user environment. A motorized window treatment control system may be used to control the natural light provided to the user environment. An HVAC system may be used to control the temperature in the user environment. Each load control system may include various control devices, including control-source devices and control-target devices. The control-target devices may receive digital messages, which may include load control instructions, for controlling an electrical load from one or more of the control-source devices. The control-target devices may be capable of directly controlling an electrical load. The control-source devices may be capable of indirectly controlling the electrical load via the control-target device. Examples of control-target devices may include lighting control devices (e.g., a dimmer switch, an electronic switch, a ballast, or a light-emitting diode (LED) driver), a motorized window treatment, a temperature control device (e.g., a thermostat), an AC plug-in load control device, and/or the like. Examples of control-source devices may include remote control devices, occupancy sensors, daylight sensors, temperature sensors, and/or the like.

[0003] Though current load control systems enable control of different electrical loads in a load control environment, the load control systems fail to use information that may be collected from one or more occupants and/or the occupant's mobile devices to control the electrical loads. Using such information may enable the load control systems to be more perceptive and to more conveniently control the electrical loads throughout the system.

**SUMMARY**

[0004] The present disclosure relates to a load control system for controlling the amount of power delivered to one or more electrical load, and more particularly, to a load control system able to control a plurality of electrical loads in response to the location of a control device and/or an occupant.

[0005] As described herein, a load control system for controlling an electrical load in a space of a building occupied by an occupant may comprise a system controller configured to determine the location of the occupant, and a load control device configured to control (e.g., automatically control) the electrical load in response to the location of the occupant. The load control system may further comprise a mobile device adapted to be located on or immediately adjacent the occupant and configured to transmit and receive wireless signals.

The system controller may be configured to determine the location of the mobile device, for example, using a unique identifier of a beacon signal received by the mobile device. The system controller may transmit one or more location-based control elements associated with the determined location to the mobile device, and the mobile device may display the location-based control elements on a visual display. The system controller may be configured to receive a selected control element from the mobile device and may control the load control device to thus control the electrical load in response to the selected control element according to the determined location of the mobile device.

[0006] The load control device may comprise a lighting control device for controlling the intensity of a lighting load, for example, to a preset intensity that is dependent upon a unique identifier of the mobile device. The load control device and/or the controller may be configured to learn the preset intensity for the mobile device. The load control system may further comprise an occupancy sensor and the load control device may automatically control the electrical load when the occupancy sensor indicates that the space is occupied and the mobile device is located in the space. The load control device may be configured to automatically control the electrical load when the mobile device is located in the space.

[0007] A load control system for controlling an electrical load may comprise a load control device configured to control the electrical load, a mobile device configured to transmit and receive wireless signals, and a system controller configured to receive the wireless signals from the mobile device and to determine the location of the mobile device. The system controller may be configured to automatically transmit a command to the load control device for controlling the electrical load when the controller determines that the mobile device is in a space.

[0008] A load control system for controlling an electrical load may comprise a load control device configured to control the electrical load, and a mobile device configured to transmit a wireless signal including a command for controlling the electrical load. The mobile device may be configured to determine its location within the building and to adjust its operation in response to the location.

[0009] A mobile device for use in a control system having a plurality of control devices located at fixed locations around a building is also described herein. The mobile device may comprise a wireless communication circuit for receiving wireless signals from the plurality of control devices, and a controller responsive to the wireless communication circuit. The controller may be configured to measure signal strengths of the wireless signals received from the plurality of control devices and to store a set of measured signal strengths at a first location as a first signal strength signature. The controller may be configured to subsequently measure the signal strengths of the wireless signals received from the plurality of control devices and to determine that the mobile device is at the first location by comparing the measured signals strengths with the first signal strength signature.

[0010] Other features and advantages of the present disclosure will become apparent from the following detailed description that refers to the accompanying drawings.

**BRIEF DESCRIPTION OF THE DRAWINGS**

[0011] FIG. 1 is a diagram of an example load control system for controlling one or more electrical loads.

**[0012]** FIG. 2 is a flowchart of an example control procedure for controlling electrical loads in response to the location of a mobile device and/or an occupant.

**[0013]** FIG. 3 is a flowchart of an example button press procedure that may be executed by a remote control device.

**[0014]** FIG. 4 is a flowchart of an example control procedure for controlling (e.g., automatically controlling) electrical loads in response to the location of a mobile device and/or an occupant.

**[0015]** FIG. 5 is a flowchart of an example control procedure for controlling electrical loads in response to the location of one or more mobile devices and/or occupants when there may be multiple mobile devices and/or occupants in a single space.

**[0016]** FIG. 6 is a flowchart of an example control procedure for automatically controlling electrical loads in response to the location of a mobile device and/or an occupant if the space in which the mobile device and/or occupant is located is occupied.

**[0017]** FIG. 7 is a simplified block diagram of an example network device.

**[0018]** FIG. 8 is a simplified block diagram of an example system controller.

**[0019]** FIG. 9 is a simplified block diagram illustrating an example load control device.

#### DETAILED DESCRIPTION

**[0020]** FIG. 1 is a simple diagram of an example load control system 100 for controlling the amount of power delivered from an alternating-current (AC) power source (not shown) to one or more electrical loads. The load control system 100 may be installed in a building having one or more rooms 102, 104, 106. The load control system 100 may comprise a plurality of control devices configured to communicate with each other via wireless signals, e.g., radio-frequency (RF) signals 108. Alternatively or additionally, the load control system 100 may comprise a wired digital communication link coupled to one or more of the control devices to provide for communication between the load control devices. The control devices of the load control system 100 may comprise a number of control-source devices (e.g., input devices operable to transmit digital messages in response to user inputs, occupancy/vacancy conditions, changes in measured light intensity, etc.) and a number of control-target devices (e.g., load control devices operable to receive digital messages and control respective electrical loads in response to the received digital messages). A single control device of the load control system 100 may operate as a control-source and/or a control-target device (e.g., as both a control-source device and a control-target device).

**[0021]** The control-source devices may be configured to transmit digital messages directly to the control-target devices. The load control system 100 may comprise a system controller 110 (e.g., a central controller or load controller) operable to communicate digital messages to and from the control devices (e.g., the control-source devices and/or the control-target devices). For example, the system controller 110 may be configured to receive digital messages from the control-source devices and transmit digital messages to the control-target devices in response to the digital messages received from the control-source devices. The digital messages transmitted to the control-target devices may include instructions generated for controlling a respective electrical load. The control-source and control-target devices and the

system controller 110 may be configured to transmit and receive the RF signals 108 using a proprietary RF protocol, such as the ClearConnect® protocol. Alternatively, the RF signals 108 may be transmitted using a different RF protocol, such as, a standard protocol, for example, one of WIFI, ZIG-BEE, Z-WAVE, KNX-RF, ENOCEAN RADIO protocols, or a different proprietary protocol.

**[0022]** The load control system 100 may comprise one or more load control devices, e.g., dimmer switches 120, for controlling respective lighting loads 122 located in one or more of the rooms 102, 104, 106. A dimmer switch 120 may be adapted to be wall-mounted in a standard electrical wall-box. The dimmer switch 120 may comprise a tabletop or plug-in load control device. The dimmer switch 120 may comprise a toggle actuator (e.g., a button) and an intensity adjustment actuator (e.g., a rocker switch). Actuations (e.g., successive actuations) of the toggle actuator may toggle, i.e., turn off and on, the respective lighting load 122. Actuations of an upper portion or a lower portion of the intensity adjustment actuator may respectively increase or decrease the amount of power delivered to the respective lighting load 122 and thus increase or decrease the intensity of the respective lighting load from a minimum intensity (e.g., approximately 1%) to a maximum intensity (e.g., approximately 100%). The dimmer switch 120 may comprise a plurality of visual indicators, e.g., light-emitting diodes (LEDs), which are arranged in a linear array and are illuminated to provide feedback of the intensity of the respective lighting load 122. Examples of wall-mounted dimmer switches are described in greater detail in U.S. Pat. No. 5,248,919, issued Sep. 29, 1993, entitled LIGHTING CONTROL DEVICE, and U.S. Patent Application Publication No. 2014/0132475, published May 15, 2014, entitled WIRELESS LOAD CONTROL DEVICE, the entire disclosures of which are hereby incorporated by reference.

**[0023]** The dimmer switch 120 may be configured to wirelessly receive digital messages via the RF signals 108 (e.g., from the system controller 110) and to control the respective lighting load 122 in response to the received digital messages. Examples of dimmer switches operable to transmit and receive digital messages is described in greater detail in commonly-assigned U.S. Pat. Application Publication No. 2009/0206983, published Aug. 20, 2009, entitled COMMUNICATION PROTOCOL FOR A RADIO-FREQUENCY LOAD CONTROL SYSTEM, the entire disclosure of which is hereby incorporated by reference.

**[0024]** The load control system 100 may comprise one or more remotely-located load control devices, such as light-emitting diode (LED) drivers 130 for driving respective LED light sources 132 (e.g., LED light engines). The LED drivers 130 may be located remotely, for example, in or adjacent to the lighting fixtures of the respective LED light sources 132. The LED drivers 130 may be configured to receive digital messages via the RF signals 108 (e.g., from the system controller 110) and to control the respective LED light sources 132 in response to the received digital messages. The LED drivers 130 may be configured to adjust the color temperature of the respective LED light sources 132 in response to the received digital messages. Examples of LED drivers configured to control the color temperature of LED light sources are described in greater detail in commonly-assigned U.S. Patent Application Publication No. 2014/0312777, published Oct. 23, 2014, entitled SYSTEMS AND METHODS FOR CONTROLLING COLOR TEMPERATURE, the entire disclosure of which is hereby incorporated by reference. The load

control system **100** may comprise other types of remotely-located load control devices, such as, for example, electronic dimming ballasts for driving fluorescent lamps.

[0025] The load control system **100** may comprise one or more plug-in load control devices **140**, for controlling respective plug-in electrical loads. For example, a plug-in lighting load, such as a floor lamp **142** or a table lamp, may be plugged into one of the plug-in load control devices **140**, such that the plug-in load control device is coupled in series between the AC power source and the plug-in lighting load. The plug-in load control device **140** may be configured to receive digital messages via the RF signals **108** (e.g., from the system controller **110**) and to turn on and off or adjust the intensity of the plug-in lighting load in response to the received digital messages. An appliance, such as a television **144**, may be plugged into one of the plug-in load control devices **140**, and the plug-in load control device may be configured to turn the appliance on and off in response to the digital messages received via the RF signals **108**.

[0026] Alternatively or in addition, the load control system **100** may comprise controllable receptacles for controlling plug-in electrical loads plugged into the receptacles. The load control system **100** may comprise one or more load control devices or appliances that are able to directly receive the wireless signals **108** from the system controller **110**, such as a speaker **146** (e.g., part of an audio/visual or intercom system), which is able to generate audible sounds, such as alarms, music, intercom functionality, etc.

[0027] The load control system **100** may comprise one or more daylight control devices, e.g., motorized window treatments **150**, such as motorized cellular shades, for controlling the amount of daylight entering the building in which the load control system is installed. The motorized window treatments **150** may be configured to receive digital messages via the RF signals **108** (e.g., from the system controller **110**) and may be configured to adjust the position of a window treatment fabric in response to the received digital messages. The load control system **100** may comprise other types of daylight control devices, such as, for example, a cellular shade, a drapery, a Roman shade, a Venetian blind, a Persian blind, a pleated blind, a tensioned roller shade systems, an electrochromic or smart window, and/or other suitable daylight control device.

[0028] The load control system **100** may comprise one or more temperature control devices **160** (e.g., thermostats) for controlling a room temperature in each of the rooms **102**, **104**, **106**. A temperature control device **160** may be coupled to a heating, ventilation, and air conditioning (HVAC) system **162** via a control link (e.g., an analog control link or a wired digital communication link). The temperature control device **160** may be configured to wirelessly communicate digital messages with a controller of the HVAC system **162**. The temperature control device **160** may comprise a temperature sensor for measuring the room temperature of the respective room **102**, **104**, **106** and may control the HVAC system **162** to adjust the temperature in the room to a respective setpoint temperature.

[0029] The load control system **100** may comprise one or more other types of load control devices, such as, for example, a screw-in luminaire including a dimmer circuit and an incandescent or halogen lamp; a screw-in luminaire including a ballast and a compact fluorescent lamp; a screw-in luminaire including an LED driver and an LED light source; an electronic switch, controllable circuit breaker, or other switching device for turning an appliance on and off; a plug-in

load control device, controllable electrical receptacle, or controllable power strip for controlling one or more plug-in loads; a motor control unit for controlling a motor load, such as a ceiling fan or an exhaust fan; a drive unit for controlling a motorized window treatment or a projection screen; motorized interior or exterior shutters; a thermostat for a heating and/or cooling system; a temperature control device for controlling a setpoint temperature of an HVAC system; an air conditioner; a compressor; an electric baseboard heater controller; a controllable damper; a variable air volume controller; a fresh air intake controller; a ventilation controller; hydraulic valves for use in radiators and a radiant heating system; a humidity control unit; a humidifier; a dehumidifier; a water heater; a boiler controller; a pool pump; a refrigerator; a freezer; a television or computer monitor; a video camera; an audio system or amplifier; an elevator; a power supply; a generator; an electric charger, such as an electric vehicle charger; and an alternative energy controller.

[0030] The load control system **100** may comprise one or more input devices, e.g., such as battery-powered remote control devices **170**, occupancy sensors **172**, and/or daylight sensors **174**. The input devices may be fixed or movable input devices. The battery-powered remote control devices **170**, the occupancy sensors **172**, and/or the daylight sensors **174** may be wireless control devices (e.g., RF transmitters) configured to transmit digital messages via the RF signals **108** to the system controller **110** (e.g., directly to the system controller). For example, the battery-powered remote control device **170** may be configured to transmit digital messages to the system controller **110** via the RF signals **108** in response to an actuation of one or more buttons of the battery-powered remote control device. The system controller **110** may be configured to transmit one or more digital messages to the load control devices (e.g., the dimmer switches **120**, the LED drivers **130**, the plug-in load control devices **140**, the motorized window treatments **150**, and/or the temperature control devices **160**) in response to the digital messages received from the battery-powered remote control devices **170**, the occupancy sensors **172**, and/or the daylight sensors **174**. The battery-powered remote control devices **170**, the occupancy sensors **172**, and/or the daylight sensors **174** may be configured to transmit digital messages directly to the dimmer switches **120**, the LED drivers **130**, the plug-in load control devices **140**, the motorized window treatments **150**, and the temperature control devices **160**. The input devices may also comprise a door entrance sensor, a door movement sensor, or a keycard door opening device.

[0031] The occupancy sensors **172** may be configured to detect occupancy and vacancy conditions in the rooms **102**, **106** in which the occupancy sensors are mounted. The occupancy sensors **172** may transmit digital messages to the system controller **110** via the RF signals **108** in response to detecting the occupancy or vacancy conditions. The system controller **110** may be configured to turn one or more of the lighting loads **122** and the LED light sources **132** on and off in response to receiving an occupied command and a vacant command, respectively. The occupancy sensors **172** may operate as vacancy sensors, such that the lighting loads are turned off in response to detecting a vacancy condition (e.g., and not turned on in response to detecting an occupancy condition). Examples of RF load control systems having occupancy and vacancy sensors are described in greater detail in commonly-assigned U.S. Pat. No. 8,009,042, issued Aug. 30, 2011, entitled RADIO-FREQUENCY LIGHTING CON-

TROL SYSTEM WITH OCCUPANCY SENSING; U.S. Pat. No. 8,199,010, issued Jun. 12, 2012, entitled METHOD AND APPARATUS FOR CONFIGURING A WIRELESS SENSOR; and U.S. Pat. No. 8,228,184, issued Jul. 24, 2012, entitled BATTERY-POWERED OCCUPANCY SENSOR, the entire disclosures of which are hereby incorporated by reference.

[0032] The daylight sensors **174** may be configured to measure a total light intensity in the room **102**, **104** in which the daylight sensor is installed. The daylight sensors **174** may transmit digital messages, including the measured light intensity for example, to the system controller **110** via the RF signals **108** for controlling the intensities of one or more of the lighting loads **122** and the LED light sources **132** in response to the measured light intensity. Examples of RF load control systems having daylight sensors are described in greater detail in commonly-assigned U.S. Pat. No. 8,410,706, issued Apr. 2, 2013, entitled METHOD OF CALIBRATING A DAYLIGHT SENSOR; and U.S. Pat. No. 8,451,116, issued May 28, 2013, entitled WIRELESS BATTERY-POWERED DAYLIGHT SENSOR, the entire disclosures of which are hereby incorporated by reference.

[0033] The load control system **100** may comprise one or more wireless temperature sensors **190** located in the rooms **102**, **104**, **106** for measuring the room temperatures. The temperature sensors **190** may communicate via wired and/or wireless communications with the system controller **110** and/or the temperature control devices **160**. Though the temperature sensors **190** are external to the temperature control devices **160**, the temperature sensors **190** may be incorporated in the temperature control devices **160**. The HVAC system **162** may be controlled by the temperature control devices **160** (e.g., in response to sensor information from the temperature sensors **190**, instructions from the system controller **110**, actuation of one or more buttons by a user, etc.). The HVAC system **162** may turn a compressor on and off for cooling the rooms **102**, **104**, **106** and to turn a heating source on and off for heating the rooms in response to the control signals received from the temperature control devices **160**. The HVAC system **162** may turn a fan of the HVAC system on and off in response to the control signals received from the temperature control devices **160**. The temperature control devices **160** and/or the HVAC system **162** may be configured to control one or more controllable dampers to control the air flow in each of the rooms **102**, **104**, **106**.

[0034] The load control system **100** may comprise other types of input devices, such as, for example, temperature sensors, humidity sensors, radiometers, cloudy-day sensors, shadow sensors, pressure sensors, smoke detectors, carbon monoxide detectors, air-quality sensors, motion sensors, security sensors, proximity sensors, fixture sensors, partition sensors, keypads, multi-zone control units, slider control units, kinetic or solar-powered remote controls, key fobs, cell phones, smart phones, tablets, personal digital assistants, personal computers, laptops, timeclocks, audio-visual controls, safety devices, power monitoring devices (e.g., such as power meters, energy meters, utility submeters, utility rate meters, etc.), central control transmitters, residential controllers, commercial controllers, industrial controllers, and/or any combination thereof.

[0035] The system controller **110** may be configured to be coupled to a network, such as a wireless or wired local area network (LAN), e.g., for access to the Internet. The system controller **110** may be wirelessly connected to the network,

e.g., using Wi-Fi technology. The system controller **110** may be coupled to the network via a network communication bus (e.g., an Ethernet communication link).

[0036] The system controller **110** may be configured to communicate via the network with one or more mobile devices **182**, such as, a personal computing device and/or a wearable wireless device. The mobile device **182** may be located on an occupant **180**, for example, may be attached to the occupant's body or clothing or may be held by the occupant. The mobile device **182** may be characterized by a unique identifier (e.g., a serial number or address stored in memory) that uniquely identifies the mobile device **182** and thus the occupant **180**. Examples of personal computing devices may include a smart phone (e.g., an iPhone® smart phone, an Android® smart phone, or a BlackBerry® smart phone), a laptop, and/or a tablet device (e.g., an iPad® handheld computing device). Examples of wearable wireless devices may include an activity tracking device (such as a FitBit® device, a Misfit® device, and/or a Sony Smartband® device), a smart watch, smart clothing (e.g., OMSignal® smartwear, etc.), and/or smart glasses (such as Google Glass® eyewear). In addition, the system controller **110** may be configured to communicate via the network with one or more other control systems (e.g., a building management system, a security system, etc.).

[0037] The mobile device **182** may be configured to transmit digital messages to the system controller **110**, for example, in one or more Internet Protocol packets. For example, the mobile device **182** may be configured to transmit digital messages to the system controller **110** over the LAN and/or via the Internet. The mobile device **182** may be configured to transmit digital messages over the Internet to an external service (e.g., If This Then That (IFTTT®) service), and then the digital messages may be received by the system controller **110**. The mobile device **182** may transmit the RF signals **108** via a Wi-Fi communication link, a Wi-MAX communications link, a Bluetooth® communications link, a near field communication (NFC) link, a cellular communications link, a television white space (TVWS) communication link, or any combination thereof. Alternatively or additionally, the mobile device **182** may be configured to transmit RF signals according to the proprietary protocol.

[0038] The load control system **100** may comprise other types of network devices coupled to the network, such as a desktop personal computer, a Wi-Fi or wireless-communication-capable television, or any other suitable Internet-Protocol-enabled device. Examples of load control systems operable to communicate with mobile and/or network devices on a network are described in greater detail in commonly-assigned U.S. Patent Application Publication No. 2013/0030589, published Jan. 31, 2013, entitled LOAD CONTROL DEVICE HAVING INTERNET CONNECTIVITY, the entire disclosure of which is hereby incorporated by reference.

[0039] The operation of the load control system **100** may be programmed and configured using, for example, the mobile device **182** or other network device (e.g., when the mobile device is a personal computing device) during a configuration (or commissioning) procedure. The mobile device **182** may execute a graphical user interface (GUI) configuration software for allowing a user to program how the load control system **100** will operate. For example, the configuration software may run as a PC application or a web interface. The configuration software and/or the system controller **110** (e.g.,

via instructions from the configuration software) may generate a load control database that defines the operation of the load control system **100**. For example, the load control database may include information regarding the operational settings of different load control devices of the load control system (e.g., the dimmer switch **120**, the LED drivers **130**, the plug-in load control devices **140**, the motorized window treatments **150**, and/or the temperature control devices **160**). The load control database may comprise information regarding associations between the load control devices and the input devices (e.g., the battery-powered remote control devices **170**, the occupancy sensors **172**, and/or the daylight sensors **174**). The load control database may comprise information regarding how the load control devices respond to inputs received from the input devices. Examples of configuration procedures for load control systems are described in greater detail in commonly-assigned U.S. Pat. No. 7,391,297, issued Jun. 24, 2008, entitled *HANDHELD PROGRAMMER FOR A LIGHTING CONTROL SYSTEM*; U.S. Patent Application Publication No. 2008/0092075, published Apr. 17, 2008, entitled *METHOD OF BUILDING A DATABASE OF A LIGHTING CONTROL SYSTEM*; and U.S. Patent Application Publication No. 2014/0265568, published Sep. 18, 2014, entitled *COMMISSIONING LOAD CONTROL SYSTEMS*, the entire disclosures of which are hereby incorporated by reference.

[0040] The mobile device **182** may comprise one or more sensing devices for sensing one or more parameters (e.g., biometric data) that define the physical condition (e.g., behavior, movement, comfort, and/or health) of the occupant **180**. For example, the sensing devices of the mobile device **182** may include an accelerometer for monitoring the movement of the occupant **180**. The mobile device **182** may comprise sensing devices for monitoring the heart rate, the blood pressure, the body temperature, the blood sugar, and/or the perspiration level of the occupant **180**. The mobile device **182** may include any combination of sensing devices. The mobile device **182** may be configured to transmit digital messages to the system controller **110** including data regarding the parameters measured by the sensing devices of the mobile device **182**.

[0041] The system controller **110** may be configured to deduce the state or physical condition of the occupant **180** using the parameters measured by the sensing devices of the mobile device **182**. For example, the system controller **110** may be configured to determine that the occupant **180** is sleeping or that the stress level of the occupant **180** is increasing in response to one or more of the parameters measured by the sensing devices of the mobile device **182**.

[0042] The system controller **110** may be configured to determine the location of the mobile device **182** and/or the occupant **180**. The system controller **110** may be configured to control (e.g., automatically control) the load control devices (e.g., the dimmer switches **120**, the LED drivers **130**, the plug-in load control devices **140**, the motorized window treatments **150**, and/or the temperature control devices **160**) in response to determining the location of the mobile device **182** and/or the occupant **180**. The system controller **110** may be configured to control the load control devices according to occupant control parameters associated with the occupant **180**. The occupant control parameters may be predetermined or preset settings for the occupant **180**, biometric data for the occupant **180**, user input data received from the occupant **180**

via the mobile device **182**, and/or an environmental characteristic measured by the mobile device **182** (e.g., an ambient light level).

[0043] One or more of the control devices of the load control system **100** may transmit beacon signals, for example, RF beacon signals transmitted using a short-range and/or low-power RF technology, such as Bluetooth® technology (e.g., via a short-range communication link). The load control system **100** may comprise one or more beacon transmitting devices **184** for transmitting the beacon signals (e.g., dedicated beacon transmitting devices). The beacon transmitting devices **184** may be battery-powered (e.g., including a battery for powering the beacon transmitting device). The beacon transmitting device **182** may also be plugged into a receptacle to receive AC power and/or may be connected to an external power supply for receiving DC power. Any fixed-location control device of the load control system **100** (e.g., any of the load control devices, such as the dimmer switches **120**, the LED drivers **130**, the motorized window treatments **150**, and/or the temperature control devices **160**) may be also be configured to transmit the beacon signals (e.g., to operate beacon transmitting devices).

[0044] The mobile device **182** may be configured to receive a beacon signal when located near a control device that is presently transmitting the beacon signal. A beacon signal may comprise a unique identifier identifying the location of the load control device that transmitted the beacon signal. Since the beacon signal may be transmitted using a short-range and/or low-power technology, the unique identifier may indicate the approximate location of the mobile device **182**. The mobile device **182** may be configured to transmit the unique identifier to the system controller **110**, which may be configured to determine the location of the mobile device **182** using the unique identifier (e.g., using data stored in memory or retrieved via the Internet). The system controller **110** may be configured to transmit control data (e.g., the determined location and/or names of an area, groups, zones, electrical loads, control devices, load control devices, input devices, presets, and/or scenes associated with the location) back to the mobile device **182** and/or control (e.g., automatically control) the load control devices in response to the location of the mobile device.

[0045] The system controller **110** may be configured to determine the location of the mobile device **182** using triangulation. Since the load control devices of the load control system **100** may be mounted in fixed locations, the load control devices may measure the signal strength of RF signals received from the mobile device **182**. The load control devices may transmit these signal strengths to the system controller **110**, which may be configured to determine the location of the mobile device **182** using the signal strengths. One or more load control devices of the load control system **100** may be movable devices. As such, the load control system **100** may comprise fixed and movable load control devices.

[0046] The system controller **110** may be configured to determine the location of the occupant **180** without the need to track the location of the mobile device **182**. For example, the system controller **110** may be configured to determine the location of the occupant **180** in response to one or more input device fixedly mounted in one or more of the rooms **102**, **104**, **106**, for example, a camera device **176**, a microphone **192**, or a fingerprint detection device **194**. The load control system **100** may comprise one or more camera devices **176** for recording video surveillance of the rooms **102**, **104**, **106**.

Each camera device **176** may be configured to transmit video recordings to the system controller **110**. The system controller **110** may be configured to determine the presence of the occupant **180** in the room **104**, for example, using facial recognition technology.

[0047] The system controller **110** may be configured to determine the location of the occupant **180** using a microphone **192**. For example, the system controller **110** may be configured to determine an occupant of a space based on matching voice patterns of the occupant **180** to a database of stored voice patterns, for example, in addition to a determined location of the occupant's mobile device **182**. The load control system **100** may comprise one or more microphones **192** for recording audio in the rooms **102**, **104**, **106**. A microphone **192** may be configured to transmit audio recordings to the system controller **110**. The system controller **110** may be configured to determine the presence of the occupant **180** in the room **104** by processing the audio received from the microphone **192**. For example, the system controller **110** may identify movement in the room **104**, that a person is in the room **104**, a number of people in the room **104**, and/or a specific person in the room **104** from the audio received from the microphone **192**. The volume of the audio received may indicate the relative distance of the occupant **180** from the microphone **192**.

[0048] The system controller **110** may be configured to determine an occupant of a space based on fingerprint detection. The load control system **100** may include one or more fingerprint scanners **194**. Though the fingerprint scanner **192** is illustrated as an external device, the fingerprint scanner **192** may be included in a control-source device. For example, a control-source device (e.g., a dimmer switch) may comprise a fingerprint scanner **194**. Upon receiving information relating to an occupant's fingerprint, the control-source device may transmit this information to the system controller **110**, which may cross-reference the occupant's fingerprint information with a database to determine the occupant of the space. The load control system **100** may comprise one or more fingerprint scanners **194** for detecting the fingerprint of the occupant **180** in the rooms **102**, **104**, **106**. The identification of the fingerprint of the occupant **180** in the room **104** may indicate the location of the occupant **180**. The mobile device **182** may also, or alternatively, be used to scan the fingerprint of the occupant **180**. The fingerprint scanner **194** may be configured to transmit fingerprint data to the system controller **110**. The system controller **110** may be configured to determine the presence of the occupant **180** in the room **104** by processing the fingerprint data to identify the fingerprint of the occupant **180**.

[0049] The system controller **110** may be configured to use location information determined by the mobile device **182** to supplement occupancy sensor information. For example, an occupancy sensor may be unable to detect the presence of an occupant in a space due to a lack of line of sight between the sensor and the occupant **180**. The system controller **110** may detect the presence of the occupant **180** based on the presence of the occupant's mobile device **182**. The system controller **110** may use location information based on a mobile device **182** to enhance occupancy sensor zone control. For example, the location information relating to the mobile device **182** may be used to determine and/or confirm zoning information as determined by an occupancy sensor.

[0050] The system controller **110** may be configured to control (e.g., automatically control) the load control devices

in response to determining the location of the mobile device **182**, for example, when one of the occupancy sensors **172** indicates that the space (e.g., room), which was indicated as the location of the mobile device **182**, is occupied. The mobile device **182** may be configured to directly receive a digital message indicating the occupancy condition from one of the occupancy sensors **172**, to determine that the occupancy sensor is located in the room in which the mobile device **182** is located, and/or to transmit a command (e.g., instructions) to control the load control devices in the response to receiving the digital message indicating the occupancy condition (e.g., transmitted to the system controller **110** or directly to the load control devices). The system controller **110** may also be configured to determine the location of the mobile device **182** is occupied in response to a motion sensor, a proximity sensor, a door entrance sensor, a door movement sensor, a keypad door-opening device, or the camera device **176**, and may control (e.g., automatically control) the load control devices when the location of the mobile device **182** is indicated as occupied.

[0051] A sensor (e.g., an occupancy sensor) may be configured to control the status of a control-target device (e.g., turn lights on/off, raise/lower shades, etc.) and the system controller **110** may be configured to determine and set the preset level of the control-target device based on the detection of a mobile device **182** within the space of the control-target device. For example, an occupancy sensor may turn the lighting of a space on/off based on the detection of an occupant **180**, while the system controller **110** may set the lighting to the preset of the occupant **180** based on the detection of the occupant's mobile device **182** within the space of the control-target device.

[0052] A sensor (e.g., an occupancy sensor) may be configured to control the status of a control-target device in one direction (e.g., turn lights on/off, raise/lower shades, etc.) and the system controller **110** may be configured to control the status of the control-target device in the other direction. For example, the system controller **110** may turn lighting of a space on based on determining that an occupant is present in the space (e.g., via their mobile device **182**) and the sensor may be configured to turn the lighting of the space off based on a detected vacancy situation in the space.

[0053] The mobile device **182** may be configured to determine its location and to transmit the location information to the system controller **110** and/or the load control devices. The mobile device **182** may be configured to determine its location in response to the beacon signals received when located near a control device that is presently transmitting the beacon signal. The mobile device **182** may also be configured to use the unique identifier of the beacon signal to retrieve the location of the mobile device **182** via the Internet. The mobile device **182** may be configured to transmit the location to the system controller **110**, which may be configured to automatically control the load control devices in response to the location of the mobile device **182**. The mobile device **182** may be configured to determine its location based on the signal strengths of RF signals received directly from three or more of the load control devices. The mobile device **182** may be configured to determine its location based on a global positioning system (GPS) receiver.

[0054] An input device (e.g., the battery-powered remote control devices **170**, the occupancy sensors **172**, and/or the daylight sensors **174**) may be configured to determine its location. The input device may be configured to determine its

location in response to determining a signal strength signature at the present location. The signal strength signature may be a pattern of signal strength measurements to and from the fixed-location control devices (e.g., the load control devices) of the load control system 100. The input device may be configured to use a neural network to learn a signal strength signature in each of the rooms 102, 104, 106. For example, the input device may learn the signal strength signature using signal strengths measured when the input device is in one of the rooms 102, 104, 106 during a configuration or setup procedure of the load control system 100 to determine the weights of the neural network that will allow the input device to recognize these patterns. The input device may alter its operation in response to the determined location and/or transmit the determined location to the load control devices and/or system controller 110. The input devices and/or the system controller 110 may be configured to determine the locations of the input devices using any of the procedures described herein.

[0055] The mobile device 182 and/or the input devices (e.g., such as the battery-powered remote control devices 170) may be configured to operate differently depending upon the present location of the device. The mobile device 182 may be configured to display a control screen (e.g., on a visual display) that allows for control of the electrical loads located near the location of the mobile device 182. The control screen may be displayed when a control application on the mobile device 182 is opened. The control screen may be displayed without opening the control application, for example, on a lock screen, a notification screen, or a “glance” screen. The system controller 110 may be configured to transmit location-dependent control elements (e.g., the determined location and/or names of an area, groups, zones, electrical loads, control devices, load control devices, input devices, presets, and/or scenes associated with the location) to the mobile device 182. The mobile device 182 may display the location-dependent control elements on the display screen (e.g., as “soft” buttons), and may transmit selected control elements to the system controller 110. For example, if the mobile device 182 is located in a conference room, the control screen may display the name of the conference room, one or more scenes for the conference room, and/or specific zones of the conference room. The mobile device 182 may also display generic control elements on the control screen (e.g., without the need for the system controller to transmit location-dependent control elements to the mobile device 182). For example, in an open office area, the generic control elements for each cubicle may be the same (e.g., an on control element, an off control element, a raise control element, and a lower control element). The mobile device 182 may transmit the selected control element to the system controller 110, which may determine the appropriate command to transmit to the appropriate load control devices depending upon the determined location of the mobile device 182. The system controller 110 may have stored an association of locations identifiers to load control device identifiers for reference to control the load control devices associated with a given location.

[0056] When the control application on the mobile device 182 is opened, the mobile device may also be configured to display a home screen that is dependent upon the location of the mobile device 182. For example, the mobile device 182 may be configured to display a “living room” home screen when the mobile device 182 is presently located in the living room. The mobile device 182 may be configured to launch a

particular application and/or screen of an application based on the location of the mobile device 182. For example, if the mobile device 182 detects that it is in a conference room, the mobile device 182 may launch a particular application and/or screen of an application that allows for control of the particular loads of the conference room (e.g., HVAC, lighting, blinds, etc.).

[0057] The mobile device 182 may be configured to reorder lists or formats of electrical loads, load control devices, input devices, control buttons, and/or presets displayed on the visual display in response to the location of the mobile device 182. The mobile device 182 may display the items in a list in a different order or in a different location on the display in response to detecting different locations of the mobile device 182. For example, the mobile device 182 may determine the more commonly selected items for a respective location and may display the more commonly selected items in a more convenient location on the display (e.g., higher in a displayed list, closer to the top of the displayed list, or closer to a side of the display for easier access for selection by the user) when the mobile device 182 is at or near (e.g., within a predefined distance of) the location. The mobile device 182 may store the number of times different items are selected and may reconfigure the display configuration for the items when an item is selected more than another item (e.g., more than a predefined number of times to prevent reconfiguration each time an item is selected more than another). The mobile device 182 may be configured to display messages and/or warnings to the occupant 180 depending upon the present location, for example, to inform the occupant of burnt-out lamps or faulty control devices in the present room. The mobile device 182 may be able to display a warning when the time-of-day pricing for electricity has exceeded a predetermined threshold.

[0058] The mobile device 182 may use the location of the device to determine the display configuration and/or warnings for being displayed at or near the location. The mobile device 182 may determine the location locally (e.g., via geolocation, triangulation, beacons, etc.) or as an indication from the system controller 110. The system controller 110 may also, or alternatively, determine the location of the mobile device 182 and may provide the display, lists, and/or warnings to the mobile device 182 for display on the mobile device.

[0059] FIG. 2 is a flowchart of an example control procedure 200 for controlling electrical loads in response to the location of the mobile device 182. At 202, the example control procedure 200 may start. At 204, the location of the mobile device 182 may be determined. For example, the location of the mobile device 182 may be determined at 204 by the mobile device 182 receiving a beacon signal, the mobile device 182 transmitting a unique identifier of the beacon signal (e.g., a beacon ID) to the system controller 110, and the system controller 110 determining the location of the mobile device 182 using the beacon ID. In addition, the system controller 110 may determine a location of a mobile device 182 using one or a combination of triangulation, received signals from the mobile device 182, a sensor, a camera, beacon signals, a microphone, fingerprint detection, and/or the like.

[0060] If the location-based control elements are determined to be transmitted to the mobile device 182 at 206 (e.g., in order to provide control of the electrical loads at the location of the mobile device 182), the system controller 110 may

transmit control data associated with the mobile device and the location of the mobile device to the mobile device **182** at **208**. For example, the system controller **110** may transmit the location-based control elements (e.g., the determined location and/or names of areas, groups, zones, electrical loads, control devices, load control devices, input devices, presets, and/or scenes associated with the location) to the mobile device **182** at **208**. The location-based control elements may be requested or required by the mobile device **182** or transmitted based on the location of the mobile device **182**. The mobile device **182** may receive the location-based control elements and display the location-based control elements on the visual display of the mobile device **182** at **210** to allow for control of the electrical loads near the location of the mobile device **182**. For example, if the mobile device **182** is located in a conference room, the control screen may display the name of the conference room, one or more scenes for the conference room, and/or specific zones of the conference room.

[**0061**] At **212**, the occupant may select one or more of the location-based control elements on the visual display of the mobile device **182**. For example, the occupant may press a button to turn the load on or off, or select a preset or scene on the visual display of the mobile device **182** at **212**. In addition, the occupant may actuate a virtual slider on the visual display of the mobile device **182** to adjust the amount of power delivered to the electrical load (e.g., to adjust an intensity of a lighting load) at **212**. At **214**, the mobile device **182** may transmit the selected control element (e.g., a command to control the electrical load) to the system controller **110**. At **216**, the system controller **110** may transmit a digital message to one or more of the load control devices near the location of the mobile device **182** to control the electrical loads, before the control procedure **200** exits at **218**. The digital message transmitted at **216** may include a command (e.g., instructions) to control the electrical load according to the determined location of the mobile device **182** and/or the occupant control parameters stored in the mobile device **182**.

[**0062**] If the location-based control elements are not to be transmitted at **206** (e.g., based on the location of the mobile device **182**, or a request or requirement of the mobile device **182**), the mobile device **182** may simply display the generic control elements on the visual display of the mobile device **182** at **210** to allow for control of the electrical loads near the location of the mobile device **182**. For example, if the mobile device **182** is located in an open office, the control screen may display the same generic control elements for each cubicle. The occupant may select one or more of the generic control elements on the visual display of the mobile device **182** at **212**, and the mobile device **182** may transmit the selected control element to the system controller **110** at **214**. At **216**, the system controller **110** may determine an appropriate command (e.g., instructions) in response to the selected control elements and the location of the mobile device **182** and then transmit a digital message including the command to one or more of the load control devices near the location of the mobile device **182**, before the control procedure **200** exits at **218**.

[**0063**] The battery-powered remote control devices **170** and/or the system controller **110** may be configured to transmit different digital messages in response to the actuation of a button or buttons on the remote control devices **170** depending upon the location of the remote control devices **170**. For example, actuation of a preset button of one of the remote

control devices **170** may select a first preset when the remote control devices **170** are located in a first room and may select a second preset when the remote control device is located in a second room. The remote control devices **170** may be configured to identify a location (e.g., by identifying a beacon, etc.) and transmit different digital messages (e.g., to different devices and/or including different commands) to the control-target devices based on the location. The system controller **110** may identify the location of the remote control devices **170** (e.g., by identifying a beacon, etc.) and transmit different digital messages (e.g., to different devices and/or including different commands) to the control-target devices based on the location.

[**0064**] FIG. 3 is a flowchart of an example button press procedure **300** that may be executed by the remote control devices **170**, the mobile device **182**, and/or the system controller **110**. At **302**, a button on a remote control device **170** or a mobile device **182** may be actuated. At **304**, the remote control device **170**, the mobile device **182**, and/or the system controller **110** may determine the location of the remote control device **170** or the mobile device **182**. At **306**, the remote control device **170**, the mobile device **182**, and/or the system controller **110** may transmit a digital message based on the location of the remote control device **170** or the mobile device **182**. For example, the remote control device **170** or the mobile device **182** may transmit different digital messages (e.g., for controlling different devices and/or different instructions for control) in response to the actuation of a single button or buttons depending upon its location. The remote control device **170** or the mobile device **182** may transmit different digital messages that indicate the devices location and the system controller **110** may transmit different load control messages (e.g., for controlling different devices and/or different instructions for control) to load control devices in the identified location. At **308**, the example button press procedure **300** may end.

[**0065**] The system controller **110** may be configured to control (e.g., automatically control) the load control devices in response to determining the location of the mobile device **182** and/or the occupant **180**. As previously mentioned, the system controller **110** may be configured to control the load control devices according to the occupant control parameters associated with the occupant **180**. The occupant control parameters may be the occupant's predetermined or preset settings that may be stored on the mobile device **182** and/or on the system controller **110**, the occupant's biometric data that may be sensed by the mobile device **182** (e.g., when the mobile device **182** is a wearable device), the occupant's input data that may be received via the mobile device **182**, and/or data measured by the mobile device **182** (e.g., an ambient light level). A preset setting may identify preset lighting intensities of the lighting loads, preset positions of the motorized window treatments **150**, and/or preset setpoint temperatures of the temperature control devices **160**.

[**0066**] The system controller **110** may control the load control devices in the rooms according to the occupant control parameters as the occupant **180** moves around the building (e.g., to "follow" the occupant around the building). The occupant control parameters may be "universal" parameters (e.g., the preset settings may be the same for each room of the building), or may be room parameters (e.g., the preset settings may be different for each room). The occupant control parameters may be determined based on the time of day and/or year. For example, the lighting loads **122** and LED light sources

**132** may automatically be illuminated dimly when controlled (e.g., automatically controlled) at night in response to the location of the mobile device **182** and/or occupant **180**. The level at which the load control devices and/or electrical loads are controlled may be dependent upon the distance from the mobile device **182** and the controlled load control device and/or electrical load. Since the mobile device **182** may uniquely identify the occupant **180**, the occupant control parameters may be different for different occupants of the rooms.

[0067] The occupant control parameters may be stored in memory on the mobile device **182** and/or in memory on the system controller **110**. The load control device being controlled may receive the occupant control parameters when a command to control the electrical load is received by the load control device. The load control device may retrieve the occupant control parameters from the mobile device **182** (e.g., using a short-range and/or low-power RF technology, such as Bluetooth® technology) and/or from the system controller **110** (e.g., via the RF signals **108**). For example, the load control device may receive a digital message (e.g., via the RF signals **108**) that includes the command to control the load along with the occupant control parameter. The load control device may comprise a button and may be configured to retrieve the occupant control parameters from the mobile device **182** when the button is actuated. For example, if the load control device is a dimmer switch having a toggle button, the load control device may be configured to retrieve a preset intensity for a lighting load from the mobile device **182** when the toggle button is actuated to turn the lighting load on.

[0068] FIG. 4 is a flowchart of an example control procedure **400** for controlling (e.g., automatically controlling) electrical loads in response to the location of the mobile device **182** and/or the occupant **180**. For example, the control procedure **400** may be executed by the system controller **110**. At **402**, the example control procedure **400** may start. At **404**, the system controller **110** may determine a location of a mobile device **182** and/or occupant **180**. For example, the system controller **110** may determine a location of a mobile device **182** and/or occupant **180** using one or a combination of triangulation, received signals from the mobile device **182**, a sensor, a camera, beacon signals, a microphone, fingerprint detection, and/or the like.

[0069] At **406**, the system controller **110** may recall (e.g., load) preset settings based on the mobile device **182** and/or occupant **180**, for example, as described herein. At **408**, the system controller **110** may control (e.g., automatically control) electrical loads in the space (e.g., room) according to the recalled preset settings of the mobile device **182** and/or occupant **180**. For example, the system controller **110** may automatically control electrical loads in the room according to predetermined or preset settings for the occupant **180**, which may be room specific settings. At **410**, the example control procedure **400** may end.

[0070] When there are multiple occupants in a single room, the system controller **110** may be configured to determine an identity of each of the multiple occupants and to control (e.g., automatically control) one or more of the load control devices according to the occupant control parameters associated with each of the multiple occupants. For example, the system controller **110** may be configured to control (e.g., automatically control) one or more of the load control devices using a priority (e.g., a predetermined priority, such as a tiered hierarchy) of occupants to determine which occupant's preset

settings get priority. For example, the system controller **110** may control the load control devices to an occupant control parameter (e.g., a preset setting) of the mobile device **182** and/or occupant in the room that has the highest priority. The priorities and/or tiered hierarchy may be determined during a configuration procedure of the load control system **100** and may be stored in memory in the system controller **110**. The priority may be based on the location of the occupants within the space. For example, the occupant closest to or furthest from a door or window longer may be assigned the highest priority, the occupant closest to the load control device may be assigned the highest priority, the occupant closest to a presentation area (e.g., a podium or a white board), etc. The priority may be based on the order in which the occupants entered the space. For example, the system controller **110** may control one or more of the load control devices using the preset data and/or user input received from the mobile device **182** of the first occupant to enter the space. The priority may be based on a job title (e.g., tiered based on levels or seniority in the company). The priority may be determined from a manual request to control the loads of the room, for example, using the mobile device **182** of the occupant. In addition, an occupant may relinquish control of the loads in the room using the mobile device **182** (e.g., manually select an input to relinquish control).

[0071] Occupant priority may be determined based on the amount of time in the space. For example, occupants that have been in the location longer may be given higher priority. The system controller **110** may give priority to an occupant **180** that has a meeting in the space or otherwise has primary occupancy over the space (e.g., an occupant's assigned cubical space or office space). The system controller **110** may have access to the occupant's calendar on the mobile device **182** or other computing device to determine whether the occupant **180** has a meeting in the space. The system controller **110** may have stored thereon or access to an association of occupant's to office spaces (e.g., occupant cubical spaces and/or offices).

[0072] The system controller **110** may be configured to control the load control devices according to a function of two or more of the occupant control parameters of the mobile devices **182** and/or occupants in the room. The function may be, for example, an average of the occupant control parameters of the mobile devices **182** and/or occupants in the room. For example, the system controller **110** may be configured to average preset settings (e.g., desired setpoint temperatures) stored on the mobile devices **182** in the room to determine an average setpoint temperature to which the setpoint temperature of the room will be set. The system controller **110** may also be configured to count the number of mobile devices **182** in the room and to store the number of mobile devices in memory. The system controller **110** may be configured to report the number of mobile devices located in the room over time for use in determining the utilization of the room.

[0073] FIG. 5 is a flowchart of an example control procedure **500** for controlling (e.g., automatically controlling) electrical loads in response to the location of one or more mobile devices and/or occupants when there may be multiple mobile devices and/or occupants in a single space. For example, the control procedure **500** may be executed by the system controller **110**. At **502**, the example control procedure **500** may start. At **504**, the system controller **110** may determine the location of one or more mobile devices **182** and/or

occupants **180**, for example, as described herein. At **506**, the system controller **110** may determine if multiple occupants are in the space. The system controller **110** may determine occupancies based on the presence of an occupant's mobile device **182**, a sensor, etc. If the system controller **110** determines that there is one occupant **180** in the space, then at **508** the system controller **110** may recall preset settings for the mobile device **182** and/or the occupant **180** accordingly, for example, as described herein.

[**0074**] If the system controller **110** determines that there are multiple occupants **180** in the space at **506**, then at **510** the system controller **110** may recall preset settings for the mobile device **182** and/or the occupant **180** having the highest priority, for example, as described herein. At **512**, the system controller **110** may control (e.g., automatically control) one or more control-target devices (e.g., electrical loads) according to the preset settings of the occupant **180** having the highest priority. At **514**, the example control procedure **500** may end.

[**0075**] Though FIG. **5** describes the system controller **110** controlling one or more electrical loads when one or more occupants are detected in a space, the system controller **110** may determine the absence of occupants and may control the one or more electrical loads based on the absence of the occupants. For example, if no occupants are detected in a space, the system controller **110** may control the electrical loads in the space according to an "away" preset, which may control the electrical loads in a manner to save electricity (e.g., decrease dimming level, open/close shades, increase/decrease temperature, etc.).

[**0076**] The system controller **110** may control the one or more electrical loads based on a combined presence of multiple occupants. The system controller **110** may identify the combined presence of specific occupants (e.g., occupant identifiers) and may set a preset when the combined presence of the occupants are identified. For example, a "night" preset may be triggered when a husband and wife are identified in a bedroom (e.g., but not when one of the occupants is present). Different presets may be triggered when a combined total number of occupants (e.g., less than five, less than ten, etc.) are identified by the system controller **110** in a space.

[**0077**] The system controller **110** may identify an occupant as a visitor or guest. Visitors or guests may be identified generally when the identifier of the occupant and/or the occupant's mobile device is not stored at the system controller **110** or is associated with guest privileges. When the occupants are identified as visitors or guests, default guest preset settings and/or control elements may be implemented by the system controller **110** and/or the mobile device.

[**0078**] The system controller **110** may be configured to control (e.g., automatically control) the load control devices differently in response to the input devices of the load control system **100** depending upon the location of the mobile device **182**. For example, the operation of the system controller **110** in response to actuation of the buttons of a remote control device (e.g., a wall-mounted keypad or visual display device) may depend upon the mobile device **182** (e.g., the occupant control parameters of the mobile device **182**) located near the remote control device when the button is actuated. The system controller **110** may control the load control devices according to an occupant's predetermined set of scenes in response to actuations of the buttons of the remote control device when the mobile device **182** is located near the remote control device when the button is actuated. Further, the

remote control device may display a predetermined user interface according to the occupant's preferences and/or occupant control parameters when the mobile device **182** located near (e.g., within a predefined range) the remote control device when the button is actuated.

[**0079**] The system controller **110** may be configured to automatically control the load control devices according to the occupant control parameters in response to determining the location of the mobile device **182** as well as determining that one of the occupancy sensors **172** has determined that the room in which the mobile device **182** is located in is occupied.

[**0080**] FIG. **6** is a flowchart of an example control procedure **600** for controlling (e.g., automatically controlling) one or more electrical loads in response to the location of the mobile device **182** and/or the occupant **180**. For example, the control procedure **600** may be executed by the system controller **110**. The example control procedure **600** may start at **602**. At **604**, the system controller **110** may determine the location of one or more mobile devices **182** and/or occupants **180**. At **606**, the system controller **110** may determine whether the space is occupied, for example, using information from the one or more mobile devices **182**, sensor information, a camera, beacon signals, a microphone, fingerprint detection, etc. If the system controller **110** determines that the space is not occupied at **606**, then the example control procedure **600** may end at **612**.

[**0081**] If the system controller **110** determines that the space is occupied at **606**, then at **608** the system controller **110** may recall preset settings for a mobile device **182** and/or occupant **180** located in the space, and control (e.g., automatically control) one or more control-target devices (e.g., electrical loads) according to the preset settings at **610**. As such, the system controller **110** may be configured to control one or more electrical loads in response to the location of the mobile device **182** and/or the occupant **180** if the space in which the mobile device **182** and/or occupant **180** is located is occupied. The system controller **110** may be configured to control the load control devices and/or electrical loads in a room to save energy when the mobile device **182** is not located in the room (e.g., by turning off or reducing the amount of power delivered to the load control devices and/or electrical loads).

[**0082**] The system controller **110** may be configured to control (e.g., automatically control) the load control devices according to the occupant's preset settings in response to determining the location of the mobile device **182** when the occupant actuates a button on one of the load control devices (e.g., one of the dimmer switches **120**) in the room in which the mobile device **182** is located. For example, the dimmer switch on which the button was actuated may be configured to determine the unique identifier of the mobile device **182** (e.g., the closest mobile device **182** if more than one mobile device **182** is determined to be present in the room) and to control the controlled lighting load in response to the occupant's preset settings (e.g., which may be stored in memory in the dimmer switch).

[**0083**] The system controller **110** may be configured to learn the preset settings for each occupant of the building. For example, each time that an occupant turns on a specific lighting load by actuating a button of the corresponding dimmer switch **120**, the system controller **110** may be configured to store a desired intensity level to which the intensity of the lighting load was controlled as well as the unique identifier of the mobile device **182** that is presently located in the room of that specific dimmer switch (e.g., or the mobile device **182**

closest to the dimmer switch if more than one mobile device **182** is determined to be present in the room). If the occupant repetitively controls the lighting load to the same desired intensity level upon entering the room, the system controller **110** may be configured to store the desired intensity level as the preset level in the room for that occupant. When the actuator of that specific dimmer switch is subsequently actuated and the occupant's mobile device **182** is located in the room of the dimmer switch, the system controller **110** may be configured to cause the dimmer switch to control the intensity of the lighting load to the desired intensity level (i.e., the preset level) that is stored in memory. The system controller **110** may be configured to cause (e.g., automatically cause) the dimmer switch to control the intensity of the lighting load to the desired intensity level when the occupant's mobile device **182** enters the room of the dimmer switch (e.g., without required actuation of the button of the dimmer switch).

**[0084]** The system controller **110** may be configured to control (e.g., predicatively control) one or more load control devices and/or electrical loads in response to detecting movement of an occupant **180**. The system controller **110** may be configured to determine the direction in which the occupant **180** is moving (e.g., a trajectory of the occupant) in response to detecting that the mobile device **182** is moving through the building. For example, the system controller **110** may be configured to control the load control devices and/or the electrical loads at the intended destination of the occupant **180** to the occupant's preset settings before the occupant **180** arrives at the destination. The system controller **110** may be configured to learn the intended destination of the occupant **180** by monitoring the occupant's movements over a number of days. For example, the occupant **180** may get up in the middle of each night and walk to the kitchen for a glass of water.

**[0085]** The system controller **110** may be configured to detect the occupant's movements and the time of day, and determine to predictively turn the lights on the kitchen and/or along the pathway to the kitchen. The system controller **110** may be configured to increase the intensity of lights along a predicted path of an occupant **180**. For example, if the system controller **110** determines that an occupant **180** usually (e.g., more than a predetermined number of times) leaves his office and walks down the hall to a colleague's office, then the system controller **110** may control the intensity of the lights to be greater when that occupant leaves their office and their direction of movement is determined. The system controller **110** may also use time of day to adjust the intensity of the predicted path.

**[0086]** The system controller **110** may be configured to determine the velocity and/or momentum of the mobile device **182** and/or occupant **180**, and control (e.g., automatically control) one or more load control devices and/or electrical loads in response to determining the velocity and/or momentum of the mobile device **182** and/or occupant **180**. For example, the system controller **110** may be configured to turn lighting loads on or off quicker if an occupant is moving quickly through a building. In addition, the system controller **110** may be configured to determine that an occupant is running (e.g., an emergency condition may be occurring) and turn all of the lighting loads on to full intensity.

**[0087]** The system controller **110** may be configured to determine the location of a mobile device **182** and/or a remote control device **170** and react and/or respond when it is determined that the mobile device **182** and/or the remote control

device **170** is in an authorized space (e.g., room, house, office building, etc.). As such, the system controller **110** may be configured to determine whether a device is attempting to control one of its control-target devices from an unauthorized location, for example, outside of a user's house, in an adjacent space or building, etc.

**[0088]** The system controller **110** may be configured to track occupants in restricted areas using their mobile device **182**. For example, if the system controller **110** determines that an occupant has entered a restricted area, the system controller **110** may sound an alarm (e.g., visual, audio, etc.), indicate to the occupant that they are in a restricted area (e.g., flash the lights), provide a message via the occupant's mobile device **182**, etc.

**[0089]** The system controller **110** may be configured to track occupants via their mobile device **182** during an emergency. For example, the system controller **110** may be configured to determine whether any occupants are in a building during an emergency, and if so, what floors, rooms, etc. As such, the system controller **110** may be configured to confirm whether or not all occupants are out of a space during an emergency situation.

**[0090]** The system controller **110** may be configured to calculate the utilization of different spaces (e.g., rooms) based on occupant tracking. For example, the system controller **110** may be configured to calculate the number of occupants (e.g., via their mobile device **182**) in spaces of building over time. The system controller **110** may be configured to determine under and over utilized rooms based on this information. For example, this information may be further refined taking into consideration time of day, day of the week, etc. As such, the system controller **110** may be configured to determine whether additional space is required, whether particular spaces are being underutilized, etc.

**[0091]** The system controller **110** may be configured to determine the status of a hotel room based on information received from a mobile device **182**. For example, a user may register their mobile device **182** with the hotel when checking in. The system controller **110** may be configured to determine whether the status of the user's hotel room (e.g., do not disturb, ready for service, unsold room) based on whether the mobile device **182** is in the room. The system controller **110** may indicate the hotels rooms that are "ready for service" based on a detection of the mobile device **182** within the room. For example, the system controller **110** may illuminate a light outside of the room, send a message to a mobile device **182** of the cleaning staff, etc.

**[0092]** The present application has been described with reference to the system controller **110** interacting between the control-source devices (e.g., the input devices) and the control-target devices (e.g., the load control devices). However, the control-source devices could transmit digital message directly to the control-target devices. In addition, while the present disclosure has been described with reference to the mobile device **182** and/or the input devices determining their locations, any of the control devices (e.g., including the load control devices) could be configured to determine its location. Further, the system controller **110** could be configured to determine the location of any of the control devices.

**[0093]** As previously mentioned, the mobile device **182** may comprise one or more sensing devices for sensing biometric data that defines the physical condition (e.g., behavior, movement, comfort, and/or health) of the occupant **180** when the mobile device **182** is a wearable wireless device. The

system controller **110** may be configured to automatically control the load control devices (e.g., the dimmer switch **120**, the LED drivers **130**, the plug-in load control devices **140**, the motorized window treatments **150**, and/or the temperature control devices **160**) and/or electrical loads in response to the parameters measured by the sensing devices of the mobile device **182**. For example, the system controller **110** may be configured to turn on or off or adjust the intensity of the lighting loads **122** and/or the LED light sources **132** in response to the parameters measured by the sensing devices of the mobile device **182**. The system controller **110** may be configured to adjust the color temperature of the LED light sources **132** in response to the parameters measured by the sensing devices of the mobile device **182**. The system controller **110** may be configured to adjust the position of the motorized window treatments **150** in response to the parameters measured by the sensing devices of the mobile device **182**. The system controller **110** may be configured to adjust the setpoint temperature of the HVAC system **162** and/or turn a fan of the HVAC system on or off in response to the parameters measured by the sensing devices of the mobile device **182**.

**[0094]** The system controller may control the load control devices in response to the parameters measured by the sensing devices of the mobile device **182** to attempt to adjust the state or physical condition of the occupant **180**. For example, if the system controller **110** determines that the stress level of the occupant **180** is increasing, the system controller may be configured to decrease the intensity of the lighting loads **122**, adjust the color temperature of the LED light sources **132** to a cooler color, open the motorized window treatments **150**, decrease the setpoint temperature of the HVAC system **162**, and/or cause the speaker **146** to play soothing music or sounds. If the system controller **110** determines that the occupant **180** is quickly moving around the space, the system controller may be configured to increase the intensity of the lighting loads **122**, and/or decrease the setpoint temperature of the HVAC system **162**.

**[0095]** The amount that each load control device and/or electrical loads is controlled may be dependent upon the levels of the parameters measured by the sensing devices of the mobile device **182** (e.g., the exact stress level of the occupant **180**). The system controller **110** may also determine how to control the load control devices and/or the electrical loads in response to the unique identifier of the mobile device **182**. For example, the unique identifier may indicate a medical condition of the occupant **180**, such that the system controller **110** is able to appropriately control the load control devices and/or the electrical loads in response to the parameters measured by the sensing devices of the mobile device **182**.

**[0096]** The system controller **110** may be configured to control the load control devices and/or the electrical loads to save energy in response to the parameters measured by the sensing devices of the mobile device **182**. The system controller **110** may be configured to determine that the occupant **180** has just fallen asleep in response to the parameters measured by the sensing devices of the mobile device **182** and to turn off and/or reduce the amount of power delivered to one or more of the electrical loads.

**[0097]** The system controller **110** may be configured to control the load control devices and/or electrical loads in response to determining that the occupant **180** is asleep or awake. For example, the system controller **110** may be con-

figured to determine that the occupant has just fallen asleep in response to the parameters measured by the sensing devices of the mobile device **182** and to turn off and/or reduce the amount of power delivered to one or more of the electrical loads (e.g., such as turning off the lighting loads **122**, the television **144**, a radio, etc.) The system controller **110** may be configured to adjust the setpoint temperature of the HVAC system **162** in response to the body temperature of the occupant **180** to ensure comfort of the occupant while sleeping. The system controller **110** may determine that the occupant **180** is asleep and is starting to wake up in response to the parameters measured by the sensing devices of the mobile device **182** and to then slowly increase the intensity of the lighting loads **122**, adjust the color temperature of the LED light sources **132**, and/or raise the motorized window treatments **150** to improve the experience of the occupant **180** while waking up.

**[0098]** The system controller **110** may be configured to control (e.g., automatically control) the load control devices and/or electrical loads to provide an alarm or warning in response to the parameters measured by the sensing devices of the mobile device **182**. For example, the system controller **110** may be configured to blink the lighting loads **122** and/or generate an alarm with the speaker **146** in the vicinity of the occupant **180** and/or a caregiver of the occupant **180**. For example, the system controller **110** may be configured to determine an abnormal condition with the occupant **180** while sleeping, and to blink the lighting loads **122** and/or generate an alarm with the speaker **146** in the vicinity of a caregiver of the occupant **180**. The system controller **110** may be configured to blink the lighting loads **122** and/or adjust the color temperature of the LED light sources **132** in the vicinity of the occupant **180** to indicate the location of the occupant **180** to the caregiver.

**[0099]** FIG. 7 is a block diagram illustrating an example network device **700**. The network device **700** may be a mobile device, such as the mobile device **182** shown in FIG. 1 for example, or another computing device. The network device **700** may be a personal computer (e.g., personal computer **164**), a server, a laptop, a tablet, a smart phone, a control-source device (e.g., an input device), and/or other suitable network communication device (e.g., an Internet-Protocol-enabled device), for example. The network device **700** may be a wearable device. Examples of wearable wireless devices may include an activity tracking device (e.g., such as a Fit-Bit® device, a Misfit® device, and/or a Sony Smartband® device), a smart watch, smart clothing (e.g., OMSignal® smartwear, etc.), and/or smart glasses (e.g., such as Google Glass® eyewear). The network device **700** may perform the functions of a control-source device (e.g., input device) in the load control system **100**.

**[0100]** The network device **700** may comprise a control circuit **702**, which may include one or more of a processor (e.g., a microprocessor), a microcontroller, a programmable logic device (PLD), a field programmable gate array (FPGA), an application specific integrated circuit (ASIC), or any suitable processing device. The control circuit **702** may perform signal coding, data processing, power control, image processing, input/output processing, and/or any other functionality that enables the network device **700** to perform as described herein.

**[0101]** The control circuit **702** may store information in and/or retrieve information from the memory **708**. The memory **708** may include a non-removable memory and/or a

removable memory for storing computer-readable media. The non-removable memory may include random-access memory (RAM), read-only memory (ROM), a hard disk, and/or any other type of non-removable memory storage. The removable memory may include a subscriber identity module (SIM) card, a memory stick, a memory card (e.g., a digital camera memory card), and/or any other type of removable memory. The control circuit 702 may access the memory 708 for executable instructions and/or other information that may be used by the network device 700. The control circuit 702 may access instructions in the memory 708 for performing as described herein.

[0102] The network device 700 may comprise a network communication circuit 704, which may be adapted to perform wired and/or wireless communications (e.g., with the system controller 110 or another device over a network) on behalf of the network device 700. The network communication circuit 704 may be a wireless communication circuit, for example, including an RF transceiver coupled to an antenna 712 for transmitting and/or receiving RF signals. The network communication circuit 704 may communicate using Wi-Fi, a proprietary protocol (e.g., the ClearConnect® protocol), Bluetooth®, or any other RF communications. The control circuit 702 may be coupled to the network communication circuit 704 for transmitting and/or receiving digital messages via the RF signals, for example. The network communication circuit 704 may transmit and/or receive digital messages. The digital messages may include a beacon signal, as described herein. The control circuit 702 may cause the network communication circuit 704 to communicate short-range communications to transmit beacons.

[0103] The network device 700 may comprise an actuator 706. The control circuit 702 may be responsive to the actuator 706 for receiving a user input. For example, the control circuit 702 may be operable to receive a button press from a user on the network device 700 for making a selection or performing other functionality on the network device 700. The control circuit 702 may be responsive to receiving other user input (e.g., via software and/or actuation of a soft button on a display).

[0104] The network device 700 may comprise a display 710. The control circuit 702 may be in communication with a display 710 for displaying information to a user. The communication between the display 710 and the control circuit 702 may be a two way communication, as the display 710 may include a touch screen module capable of receiving information from a user and providing such information to the control circuit 702.

[0105] The control circuit 702 may sense information using the one or more sensing devices 716. The sensing devices 716 may sense one or more parameters (e.g., biometric data) that define the physical condition (e.g., behavior, movement, comfort, and/or health) of an occupant. For example, the sensing devices 716 may include an accelerometer for monitoring the movement of the occupant, devices for monitoring heart rate, devices for monitoring blood pressure, devices for monitoring body temperature, devices for monitoring blood sugar, and/or devices for monitoring perspiration level of an occupant. The parameters may be stored in and/or retrieved from the memory 708. The control circuit 702 may transmit digital messages including the parameters and/or data regarding the parameters measured by the sensing devices 716 via the network communication circuit 704.

[0106] The network device 700 may comprise a power supply 714 for generating a DC supply voltage  $V_{CC}$  for powering the control circuit 702, the network communication circuit 704, the memory 708, the display 710, the one or more sensing devices 716, and/or other circuitry of the network device 700. The power supply 714 may be a battery or another source of power for the network device 700.

[0107] FIG. 8 is a simplified block diagram of an example system controller 800, which may be deployed as, for example, the system controller 110 of the load control system 100 shown in FIG. 1. The system controller 800 may comprise a control circuit 810, which may include one or more of a processor (e.g., a microprocessor), a microcontroller, a programmable logic device (PLD), a field programmable gate array (FPGA), an application specific integrated circuit (ASIC), or any suitable processing device. The control circuit 810 may perform signal coding, data processing, power control, input/output processing, and/or any other functionality that enables the system controller 800 to perform as described herein.

[0108] The system controller 800 may comprise a network communication circuit 812 that may be capable of performing wired and/or wireless communications. The network communication circuit may be coupled to a network connector 814 (e.g., an Ethernet jack), which may be adapted to be connected to a wired digital communication link (e.g., an Ethernet communication link) for allowing the control circuit 810 to communicate with network devices on a network. The network communication circuit 812 may be configured to be wirelessly connected to the network, e.g., using Wi-Fi technology or other protocols to transmit and/or receive RF signals.

[0109] The system controller 800 may comprise a wireless communication circuit 816, for example, including an RF transceiver coupled to an antenna for transmitting and/or receiving RF signals. The wireless communication circuit 816 may communicate using a proprietary protocol (e.g., the ClearConnect® protocol). The control circuit 810 may be coupled to the wireless communication circuit 816 for transmitting digital messages via the RF signals, for example, to control the load control devices in the load control system 100 in response to digital messages received via the network communication circuit 812. The control circuit 810 may be configured to send/receive digital messages, for example, to/from the load control devices and/or the input devices via the wireless communication circuit 816.

[0110] The control circuit 810 may be responsive to an actuator 820 for receiving a user input. For example, the control circuit 810 may be operable to associate the system controller 800 with one or more control devices of the load control system 100 in response to actuations of the actuator 820 during a configuration procedure of the load control system 100. The system controller 800 may comprise additional actuators to which the control circuit 810 may be responsive.

[0111] The control circuit 810 may store information in and/or retrieve information from the memory 818. The memory 818 may include a non-removable memory and/or a removable memory for storing computer-readable media. The non-removable memory may include random-access memory (RAM), read-only memory (ROM), a hard disk, and/or any other type of non-removable memory storage. The removable memory may include a subscriber identity module (SIM) card, a memory stick, a memory card (e.g., a digital

camera memory card), and/or any other type of removable memory. The control circuit **810** may access the memory **818** for executable instructions and/or other information that may be used by the system controller **800** to perform as described herein.

[0112] The control circuit **810** may illuminate a visual indicator **822** to provide feedback to a user of the load control system **100**. For example, the control circuit **810** may blink or strobe the visual indicator **822** to indicate a fault condition. The control circuit **810** may be operable to illuminate the visual indicator **822** different colors to indicate different conditions or states of the system controller **800**. The visual indicator **822** may be illuminated by, for example, one or more light-emitting diodes (LEDs). The system controller **800** may comprise more than one visual indicator.

[0113] The system controller **800** may comprise a power supply **824** for generating a DC supply voltage  $V_{CC}$  for powering the control circuit **810**, the network communication circuit **812**, the wireless communication circuit **816**, the memory **818**, the visual indicator **822**, and/or other circuitry of the system controller **800**. The power supply **824** may be coupled to a power supply connector **826** (e.g., a USB port) for receiving a supply voltage (e.g., a DC voltage) and/or for drawing current from an external power source.

[0114] FIG. 9 is a block diagram illustrating an example load control device **900**. The load control device **900** may be a control-source device and/or a control-target device for example. The control-source device may be an input device, for example. The load control device **900** may be a dimmer switch, an electronic switch, an electronic ballast for lamps, an LED driver for LED light sources, a plug-in load control device, a temperature control device (e.g., a thermostat), a motor drive unit for a motorized window treatment, or other load control device. The load control device **900** may include a communication circuit **902**. The communication circuit **902** may include a receiver, an RF transceiver or other communication module capable of performing wired and/or wireless communications. The communication circuit **902** may transmit and/or receive digital messages. The digital messages may include a beacon signal, as described herein, and/or the load control device **900** may include a separate short-range communication circuit **922** for transmitting a beacon signal. The control circuit **904** may cause a short-range communication circuit **922** to transmit beacons. The short-range communication circuit **922** may communicate beacons via RF communication signals, for example. The wireless communications may be sent/received via an antenna **916**.

[0115] The communication circuit **902** may be in communication with a control circuit **904**. The control circuit **904** may include one or more general purpose processors, special purpose processors, conventional processors, digital signal processors (DSPs), microprocessors, integrated circuits, a programmable logic device (PLD), application specific integrated circuits (ASICs), or the like. The control circuit **904** may perform signal coding, data processing, power control, input/output processing, or any other functionality that enables the load control device **900** to perform as described herein.

[0116] The control circuit **904** may store information in and/or retrieve information from a memory **906**. For example, the memory **906** may maintain device identifiers of associated devices and/or instructions that may be executed by the control circuit **904** for performing as described herein. The memory **906** may include a non-removable memory and/or a

removable memory. The load control circuit **908** may receive instructions from the control circuit **904** and may control the electrical load **910** based on the received instructions. The load control circuit **908** may receive power via the hot connection **912** and the neutral connection **914** and may provide an amount of power to the electrical load **910**. The electrical load **910** may include any type of electrical load. The control-source device may or may not include the load control circuit **908** for controlling an electrical load.

[0117] The control circuit **904** may illuminate a visual indicator **918** to provide feedback to a user. For example, the control circuit **904** may blink or strobe the visual indicator **918** to indicate a fault condition. The control circuit **904** may be operable to illuminate the visual indicator **918** different colors to indicate different conditions or states of the load control device **900**. The visual indicator **918** may be illuminated by, for example, one or more light-emitting diodes (LEDs). The load control device **900** may comprise more than one visual indicator. The control circuit **904** may receive audio signals via the microphone **924**.

[0118] Although features and elements are described above in particular combinations, each feature or element can be used alone or in any combination with the other features and elements. The methods described herein may be implemented in a computer program, software, or firmware incorporated in a computer-readable medium for execution by a computer or processor. Examples of computer-readable media include electronic signals (transmitted over wired or wireless connections) and computer-readable storage media. Examples of computer-readable storage media include, but are not limited to, a read only memory (ROM), a random access memory (RAM), removable disks, and optical media such as CD-ROM disks, and digital versatile disks (DVDs).

What is claimed is:

1. A load control system for controlling an electrical load, the load control system comprising:
  - a mobile device configured to transmit and receive wireless signals;
  - a system controller configured to determine a location of the mobile device; and
  - a load control device configured to control the electrical load in response to the location of the mobile device.
2. The load control system of claim 1, wherein the system controller is configured to automatically transmit a command to the load control device to control the electrical load when the system controller determines that the mobile device is near the load.
3. The load control system of claim 2, wherein the mobile device is configured to receive a beacon signal indicating the location of the mobile device.
4. The load control system of claim 3, wherein the beacon signal includes a unique identifier.
5. The load control system of claim 4, wherein the mobile device is configured to transmit the unique identifier to the controller, and the controller is configured to determine the location of the mobile device in response to the unique identifier.
6. The load control system of claim 3, wherein the load control device is configured to transmit the beacon signal.
7. The load control system of claim 6, wherein the load control device comprises a wall-mounted dimmer switch.
8. The load control system of claim 3, further comprising:
  - a beacon transmitting device configured to transmit the beacon signal.

9. The load control system of claim 8, wherein the load control device comprises a lighting control device for controlling an intensity of a lighting load, the lighting control device configured to control the intensity of the lighting load as a function of a distance between the mobile device and the beacon transmitting device.

10. The load control system of claim 3, wherein the beacon signal is transmitted via a short-range communication link.

11. The load control system of claim 1, wherein the load control device is configured to control the electrical load according to an occupant control parameter stored on the mobile device when the mobile device is located near the load.

12. The load control system of claim 11, wherein the load control device is configured to receive the occupant control parameter from the mobile device when a command to control the load is received.

13. The load control system of claim 12, wherein the load control device comprises a button for receiving a user input, the load control device configured to control the load according to the occupant control parameter stored on the mobile device when the button is actuated.

14. The load control system of claim 11, further comprising:

an occupancy sensor configured to detect an occupancy or vacancy condition in a space, the occupancy sensor configured to transmit a digital message in response to detecting an occupancy or vacancy condition in the space; and

wherein the load control device is configured to control the load according to the occupant control parameter stored on the mobile device when the occupancy sensor detects an occupancy or vacancy condition in the space.

15. The load control system of claim 11, wherein the occupant control parameter is at least one of a preset setting for the electrical load, biometric data measured by the mobile device, a user input received by the mobile device, and an environmental characteristic measured by the mobile device.

16. The load control system of claim 1, further comprising: multiple mobile devices located on or adjacent to the respective occupants and configured to store occupant control parameters of the respective occupants, each mobile device configured to transmit and receive wireless signals; and

wherein the system controller is configured to determine the location of each of the multiple mobile devices to determine that the multiple mobile devices are all located in a single space, the system controller configured to transmit a digital message to the load control device to control the load according to the occupant control parameters stored on the mobile devices of the occupants.

17. The load control system of claim 16, wherein the system controller is configured to control the electrical load according to the occupant control parameter of one of the multiple mobile devices, where the one of the multiple mobile devices is either the mobile device having a highest priority, a first mobile device to enter the space, or the mobile device closest to a location within the space.

18. The load control system of claim 16, wherein the system controller is configured to control the electrical load according to an average of the occupant control parameters of the multiple mobile devices.

19. The load control system of claim 16, wherein the system controller is configured to count the number of mobile devices in the single space and to store the number in memory.

20. The load control system of claim 1, wherein the system controller is configured to transmit a location-based control element associated with the determined location to the mobile device.

21. The load control system of claim 20, wherein the mobile device comprises a visual display and is configured to display the location-based control element on the visual display.

22. The load control system of claim 20, wherein the load control device is configured to control the load in response to a selection of at least one of the displayed location-based control element.

23. The load control system of claim 1, wherein the system controller is configured to determine a predicted future location of an occupant and to control the electrical load according to the predicted future location of the occupant.

24. The load control system of claim 23, wherein the load control device comprises a lighting control device for controlling an intensity of a lighting load, the system controller configured to learn a pathway taken by an occupant by monitoring the movements of the occupant over a period of time, detect that the occupant is moving along the pathway, and illuminate multiple lighting loads along the pathway.

25. The load control system of claim 1, wherein the load control device comprises a lighting control device for controlling an intensity of a lighting load.

26. The load control system of claim 25, wherein the lighting control device is configured to control the intensity of the lighting load according to the location of the mobile device.

27. The load control system of claim 1, wherein the load control device comprises a motorized window treatment configured to automatically adjust an amount of daylight entering a space in response to the location of the mobile device.

28. The load control system of claim 1, wherein the load control device comprises a temperature control device configured to automatically adjust a temperature of a space in response to the location of the mobile device.

29. The load control system of claim 1, further comprising: at least three control devices located at fixed locations around a building, each control device configured to transmit and receive wireless signals; and

wherein each of the control devices is configured to measure a signal strength of the wireless signals received from the mobile device and to transmit the signal strength to the controller, and wherein the controller configured to determine a location of an occupant in response to the signal strengths received from the control devices.

30. The load control system of claim 1, wherein the mobile device comprises a smart phone, a tablet, a smart watch, or other personal computing device.

31. The load control system of claim 1, wherein the mobile device comprises an activity tracker, a smart wrist band, a smart watch, smart glasses, or other wearable wireless device.

32. A load control system for controlling an electrical load, the load control system comprising:

a mobile device configured to transmit and receive wireless signals; and

a system controller configured to determine a location of the mobile device, the system controller configured to

transmit a location-based control element associated with the determined location to the mobile device; and wherein a subsequent selection of the location-based control element allows for control of the electrical load.

**33.** The load control system of claim **32**, wherein the mobile device comprises a visual display and is configured to display the location-based control element on the visual display.

**34.** The load control system of claim **33**, wherein the mobile device is configured to receive a plurality of location-based control elements from the system controller, and to reconfigure a way in which the location-based control elements are displayed on the visual display in response to the location of the mobile device.

**35.** The load control system of claim **32**, wherein the location-based control element comprises an identifier of an area, a group, a load, an electrical load, a lighting load, a control device, a load control device, an input device, a preset, or a scene.

**36.** A load control system for controlling an electrical load, the load control system comprising:

a mobile device configured to transmit and receive wireless signals, the mobile device configured to transmit a digital message including a selected control element;

a system controller configured to determine a location of the mobile device and to receive the digital message including the selected control element from the mobile device; and

a load control device configured to control the load in response to the selected control element according to the determined location of the mobile device.

**37.** The load control system of claim **36**, wherein the system controller is configured to transmit a location-based control element associated with the determined location to the mobile device, the mobile device configured to display the location-based control element on a visual display, the load control device configured to control the load in response to a selection of at least one of the displayed location-based control element.

**38.** The load control system of claim **36**, wherein the mobile device comprises a visual display and is configured to display a generic control element on the visual display.

**39.** The load control system of claim **36**, wherein the mobile device comprises an actuator and is configured to transmit a digital message in response to an actuation of the actuator, the system controller configured to control the load in response to the digital message in a manner depending upon the determined location of the load control device.

**40.** A load control system for controlling an electrical load located in a space, the load control system comprising:

a load control device configured to control the electrical load; and

a mobile device configured to transmit and receive wireless signals; and

wherein the load control device is configured to control the electrical load according to an occupant control parameter stored on the mobile device when the mobile device is located near the load.

**41.** The load control system of claim **40**, wherein the load control device is configured to receive the occupant control parameter from the mobile device when a command to control the load is received.

**42.** The load control system of claim **41**, wherein the load control device comprises a button for receiving a user input,

the load control device configured to control the load according to the occupant control parameter stored on the mobile device when the button is actuated.

**43.** The load control system of claim **42**, wherein the load control device is configured to adjust an amount of power delivered to the load to a desired amount in response to an actuation of the button, the mobile device is configured to store the desired amount in response to the actuation of the button.

**44.** The load control system of claim **41**, further comprising:

an input device configured to transmit a digital message including the command to control the load.

**45.** The load control system of claim **41**, wherein the mobile device is configured to transmit a digital message in response to receiving a user input, the digital message including the command to control the load.

**46.** The load control system of claim **41**, further comprising:

an occupancy sensor configured to detect an occupancy or vacancy condition in the space, the occupancy sensor configured to transmit a digital message in response to detecting an occupancy or vacancy condition in the space; and

wherein the load control device is configured to control the load according to the occupant control parameter stored on the mobile device when the occupancy sensor detects an occupancy or vacancy condition in the space.

**47.** The load control system of claim **41**, further comprising:

a system controller configured to determine a location of the mobile device; and

wherein the system controller is configured to determine when the mobile device is located in the space of the load, the system controller configured to retrieve the occupant control parameter from the mobile device and to transmit a digital message including the occupant control parameter and the command to control the load to the load control device when the mobile device is located in the space of the load.

**48.** The load control system of claim **41**, wherein the load control device is configured to transmit a beacon signal, the mobile device configured to receive the beacon signal and to transmit a digital message including the occupant control parameter and the command to control the load to the load control device in response to receive the beacon signal.

**49.** The load control system of claim **40**, wherein the occupant control parameter is at least one of a preset setting for the electrical load, biometric data measured by the mobile device, a user input received by the mobile device, and an environmental characteristic measured by the mobile device.

**50.** A load control system for controlling an electrical load located in a space, the load control system comprising:

a load control device configured to control the electrical load;

a mobile device configured to transmit and receive wireless signals; and

a system controller configured determine if the mobile device is located near the space, the system controller configured to receive a digital message indicating the presence of an occupant in the space; and

wherein the load control device is configured to automatically control the electrical load in response to the controller determining that the mobile device is located near

the space and receiving the digital message indicating the presence of the occupant in the space.

**51.** The load control system of claim **50**, further comprising:

an occupancy sensor configured to determine an occupancy or vacancy condition in the space.

**52.** The load control system of claim **51**, wherein the system controller is configured to receive a signal from the occupancy sensor indicating that the space is occupied, and to transmit a command to the load control device for controlling the electrical load when the system controller determines that the mobile device is located in the space and the occupancy sensor indicates that the space is occupied.

**53.** The load control system of claim **51**, wherein the load control device is configured to automatically control the electrical load when the occupancy sensor indicates that the space is occupied and the mobile device is located in the space.

**54.** The load control system of claim **50**, wherein the load control device is configured to control the electrical load according to an occupant control parameter stored on the mobile device in response to the system controller determining that the mobile device is located near the space and receiving the digital message indicating the presence of the occupant in the space.

**55.** The load control system of claim **50**, wherein the controller is configured to receive the digital message indicating the presence of the occupant in the space from at least one of an occupancy sensor, a vacancy sensor, a motion sensor, a proximity sensor, a door entrance sensor, a door movement sensor, a keycard door-opening device, and a camera.

**56.** A load control system for controlling an electrical load in a space of a building occupied by multiple occupants, the load control system comprising:

a load control device configured to control the electrical load; and

a system controller configured to determine at least one occupant control parameter of each of the multiple occupants in the space; and

wherein the system controller is configured to transmit a digital message to the load control device to control the load according to the at least one occupant control parameter associated with each of the occupants.

**57.** The load control system of claim **56**, further comprising:

multiple mobile devices located on or adjacent to the respective occupants, each mobile device configured to transmit and receive wireless signals; and

wherein the system controller is configured to determine the location of each of the multiple mobile devices to determine that the multiple mobile devices are all located in the space.

**58.** The load control system of claim **57**, wherein the system controller is configured to control the electrical load according to a function of the occupant control parameters of the multiple mobile devices.

**59.** The load control system of claim **58**, wherein the function comprises an average of the occupant control parameters of the multiple mobile devices.

**60.** The load control system of claim **57**, wherein the system controller is configured to determine the location of each mobile device within the space, to choose a first one of the multiple mobile devices based on the location of the first mobile device within the space, the system controller config-

ured to control the electrical load according to the at least one occupant control parameter associated with the first one of the multiple mobile devices.

**61.** The load control system of claim **60**, wherein the first one of the mobile devices is located closest to at least one of the electrical load, the load control device, an input device, a door of the space, and a window of the space.

**62.** The load control system of claim **57**, wherein the system controller is configured to determine that a first one of the multiple mobile devices has a highest priority of the multiple mobile devices, the system controller configured to control the electrical load according to the at least one occupant control parameter associated with the first one of the multiple mobile devices.

**63.** The load control system of claim **57**, wherein the system controller is configured to determine that a first one of the multiple mobile devices of the multiple mobile devices was the first mobile device to enter the space, the system controller configured to control the electrical load according to the at least one occupant control parameter associated with the first one of the multiple mobile devices.

**64.** The load control system of claim **57**, wherein the system controller is configured to receive a digital message including a request to control the electrical load from a first one of the multiple mobile devices of the multiple mobile devices, the system controller configured to control the electrical load according to the at least one occupant control parameter associated with the first one of the multiple mobile devices.

**65.** The load control system of claim **57**, wherein the system controller is configured to count the number of mobile devices in the space and to store the number in memory.

**66.** The load control system of claim **57**, wherein each mobile device is configured to store the respective at least one occupant control parameter.

**67.** A load control system for controlling an electrical load in a space of a building occupied by an occupant, the load control system comprising:

a load control device configured to control the electrical load; and

a system controller configured to determine a location of the occupant and to determine a predicted future location of the occupant, the system controller configured to control the electrical load according to the predicted future location of the occupant.

**68.** The load control system of claim **67**, wherein the load control device comprises a lighting control device for controlling an intensity of a lighting load.

**69.** The load control system of claim **68**, wherein the lighting load is located at the predicted future location and the system controller is configured to illuminate the lighting load before the occupant arrives at the predicted future location.

**70.** The load control system of claim **68**, wherein the system controller is configured to learn a pathway taken by the occupant by monitoring the movements of the occupant over a period of time, detect that the occupant is moving along the pathway, and illuminate multiple lighting loads along the pathway.

**71.** The load control system of claim **67**, wherein the system controller is configured to determine a direction of movement of the occupant, and to determine the predicted future location based on the direction of movement.

72. The load control system of claim 67, wherein the system controller is configured to learn the predicted future location by monitoring the movements of the occupant over a period of time.

73. The load control system of claim 67, wherein the system controller is configured to turn the electrical load on before the occupant arrives at the predicted future location.

74. The load control system of claim 67, further comprising:

a mobile device adapted to be located on or immediately adjacent the occupant, the mobile device configured to transmit and receive wireless signals; and

wherein the system controller is to determine a location of the mobile device and to control the electrical load according to a predicted future location of the mobile device.

75. A load control system for controlling an electrical load in a space of a building occupied by an occupant, the load control system comprising:

an input device fixedly mounted in the space;

a system controller configured to determine a location of the occupant in response to the input device; and

a load control device configured to automatically control the electrical load in response to the location of the occupant.

76. The load control system of claim 75, wherein the input device comprises a camera, and the system controller is configured to determine a location of the occupant using facial recognition.

77. The load control system of claim 75, wherein the input device comprises a microphone, and the system controller is configured to determine a location of the occupant using voice recognition.

78. The load control system of claim 75, wherein the input device comprises a fingerprint recognition device.

\* \* \* \* \*