

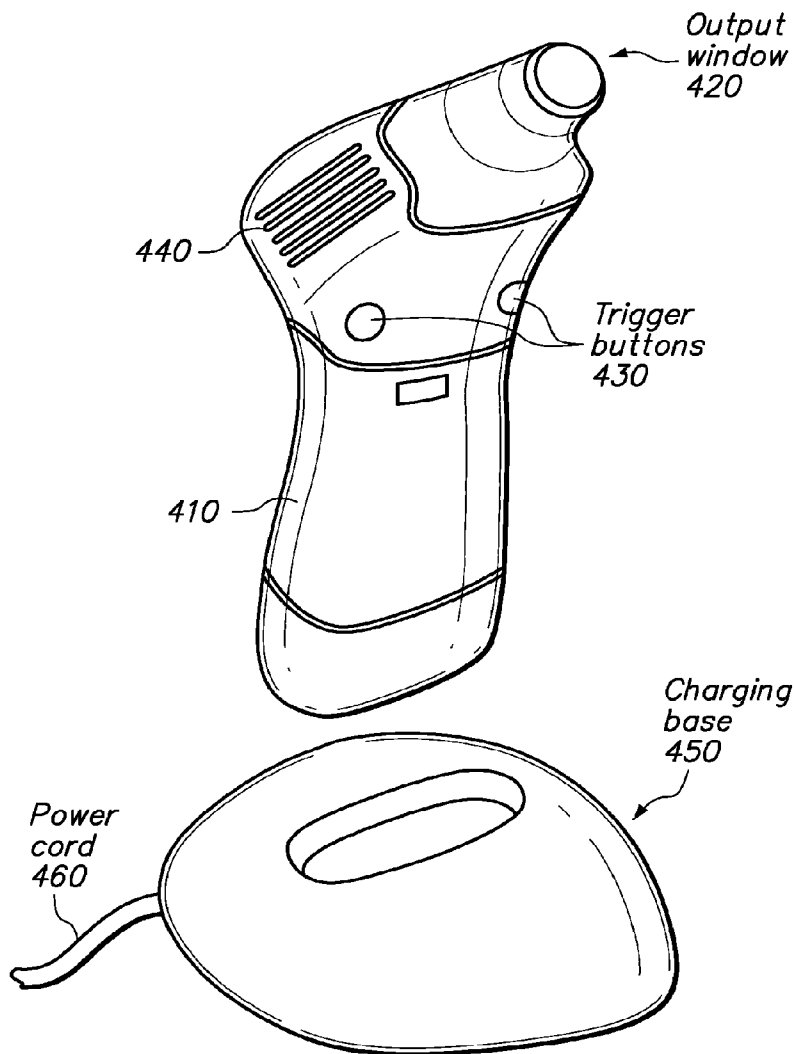

US 20140114299A1

(19) **United States**(12) **Patent Application Publication**
Grove et al.(10) **Pub. No.: US 2014/0114299 A1**(43) **Pub. Date: Apr. 24, 2014**(54) **EYE-SAFE DERMATOLOGIC TREATMENT
APPARATUS AND METHOD****Publication Classification**(71) Applicant: **TRIA BEAUTY, INC.**, Dublin, CA
(US)(51) **Int. Cl.**
A61B 18/20 (2006.01)(72) Inventors: **Robert E. Grove**, Pleasanton, CA (US);
Mark V. Weckwerth, Pleasanton, CA
(US); **Tobin C. Island**, Oakland, CA
(US)(52) **U.S. Cl.**
CPC **A61B 18/203** (2013.01)
USPC **606/9**(21) Appl. No.: **14/144,104**(22) Filed: **Dec. 30, 2013****Related U.S. Application Data**(63) Continuation of application No. 10/783,603, filed on
Feb. 19, 2004, now Pat. No. 7,452,356.(57) **ABSTRACT**

A dermatologic treatment apparatus is disclosed which includes one or more housings with at least one housing configured for manipulation in a dermatologic treatment procedure, a light source, and an electrical circuit. The circuit energizes the light source to produce output light pulses. A light path includes an aperture through which eye-safe light pulses are propagated having properties sufficient for providing efficacious treatment. An optical diffuser is disposed along the light path to reduce the integrated radiance to an eye-safe level. The apparatus produces an output fluence not less than 4 J/cm².



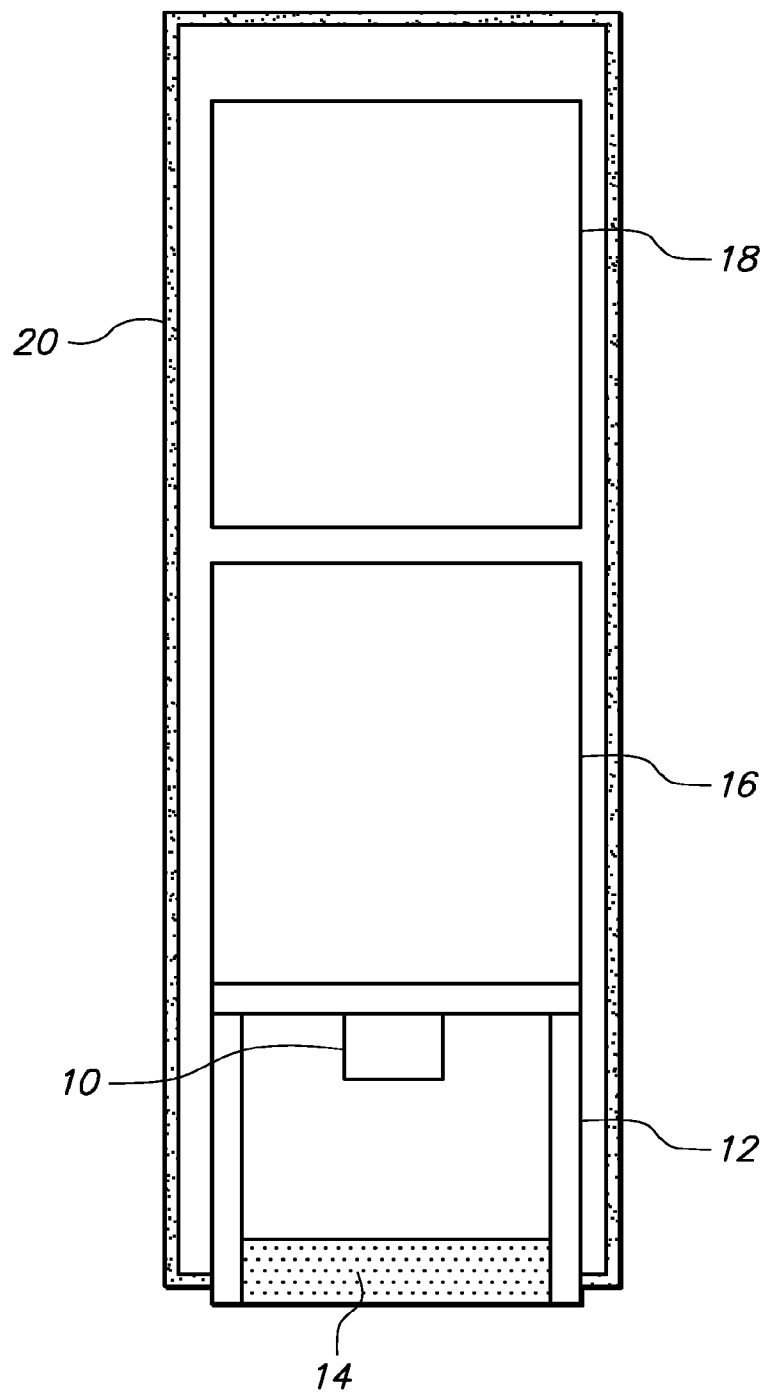

FIG. 1

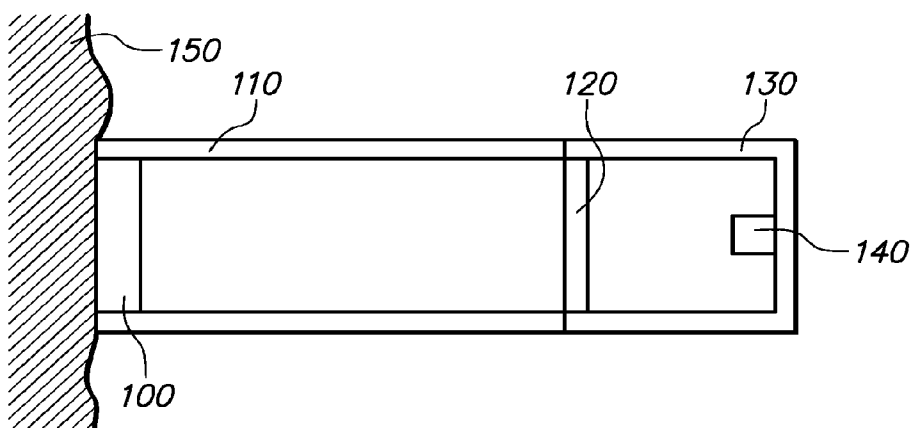

FIG. 2A

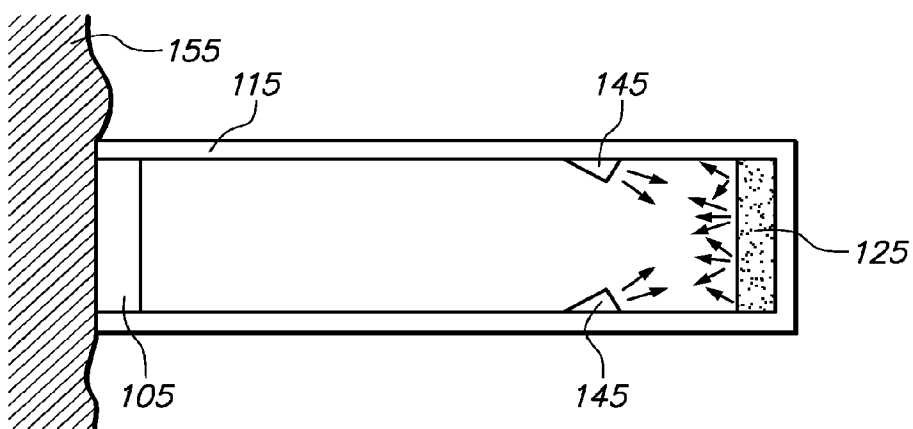

FIG. 2B

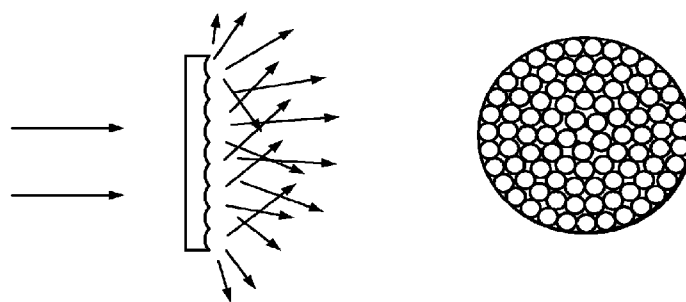

FIG. 3A

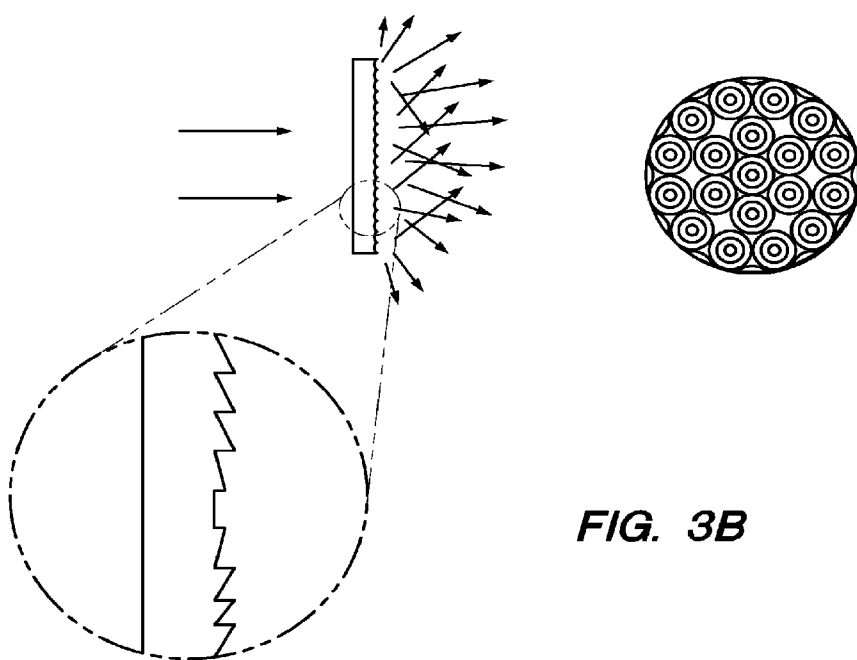

FIG. 3B

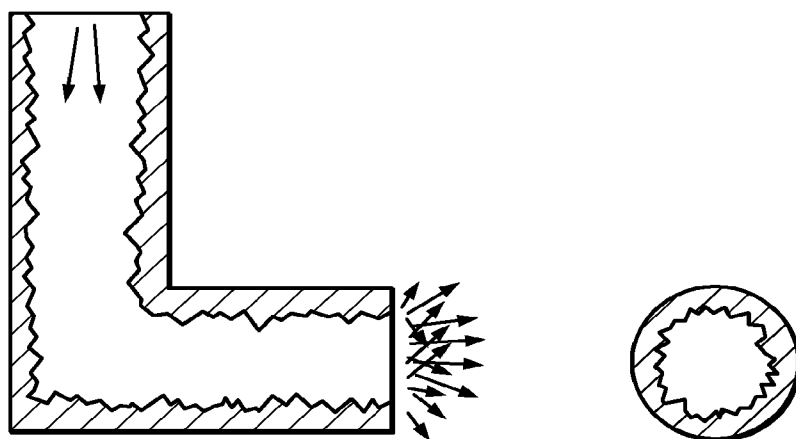

FIG. 3C

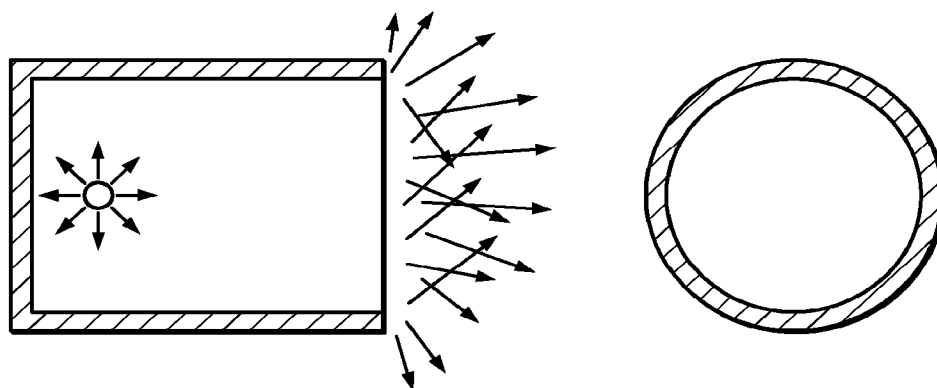
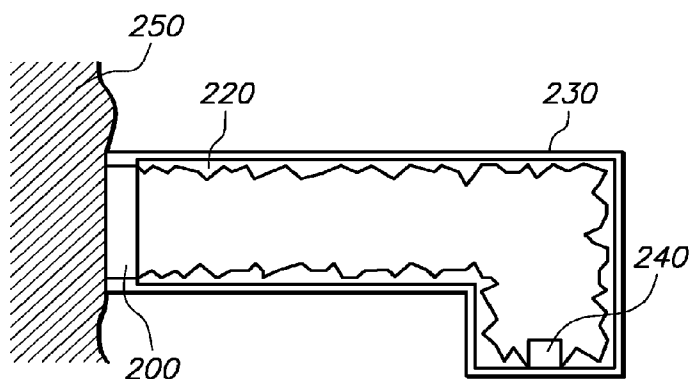
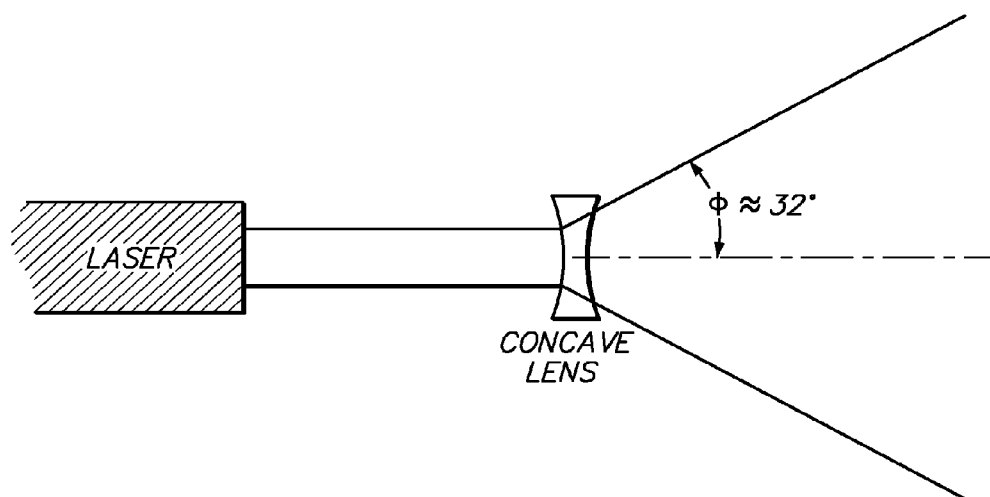

FIG. 3D

**FIG. 3E****FIG. 4**
(PRIOR ART)

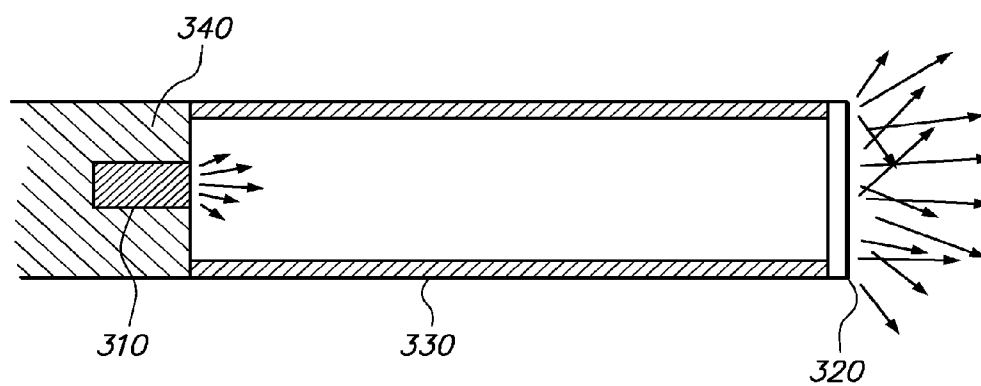

FIG. 5

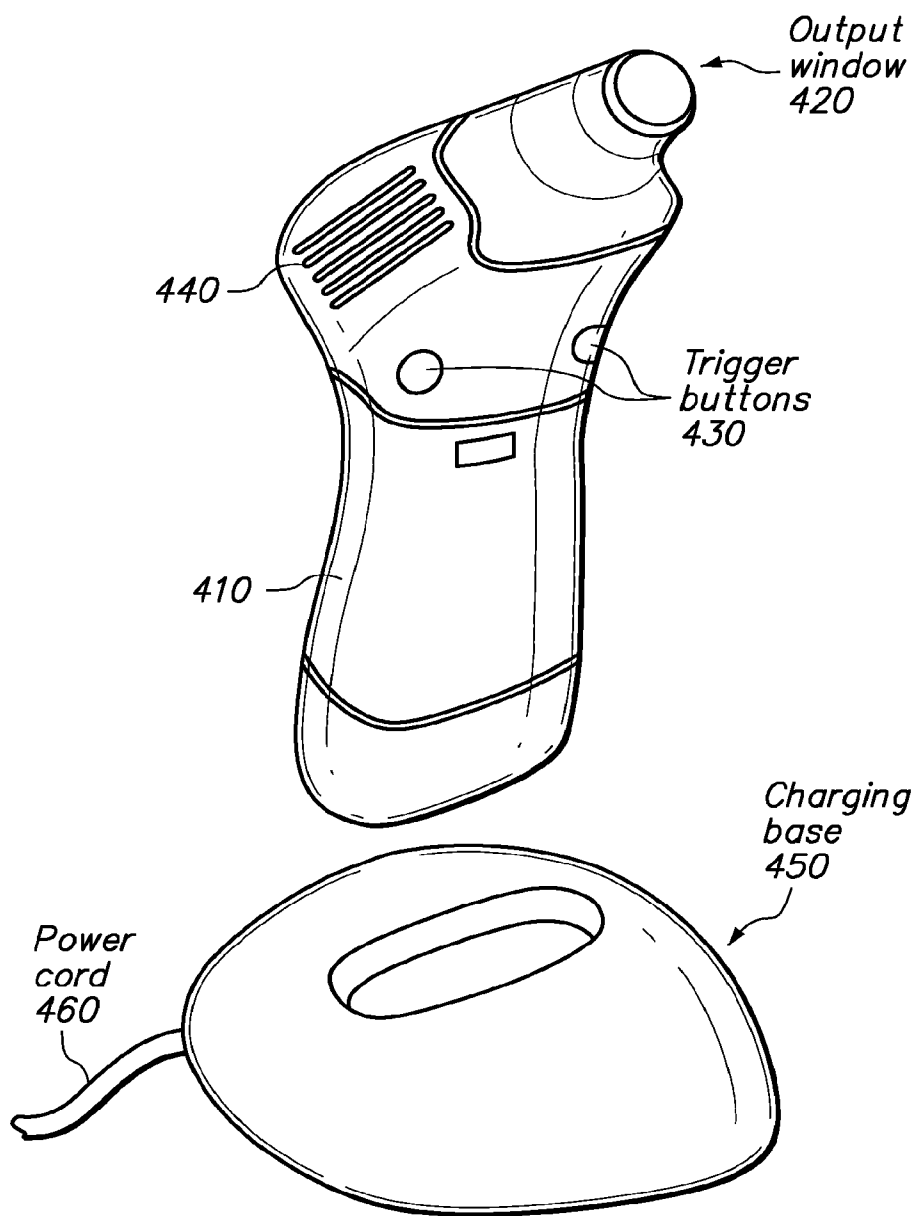

FIG. 6

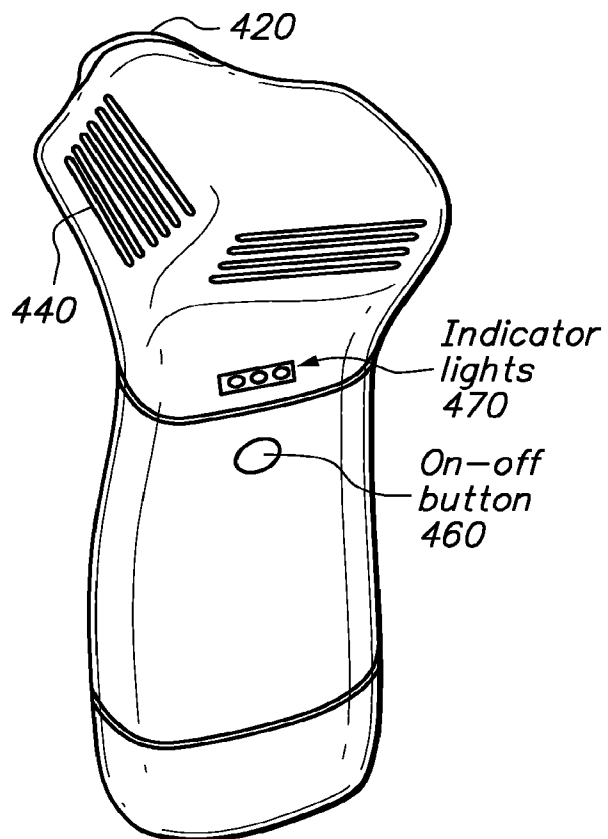

FIG. 7

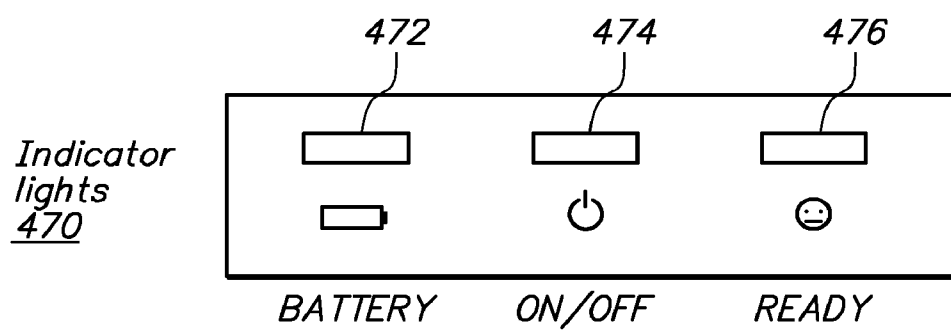

FIG. 8

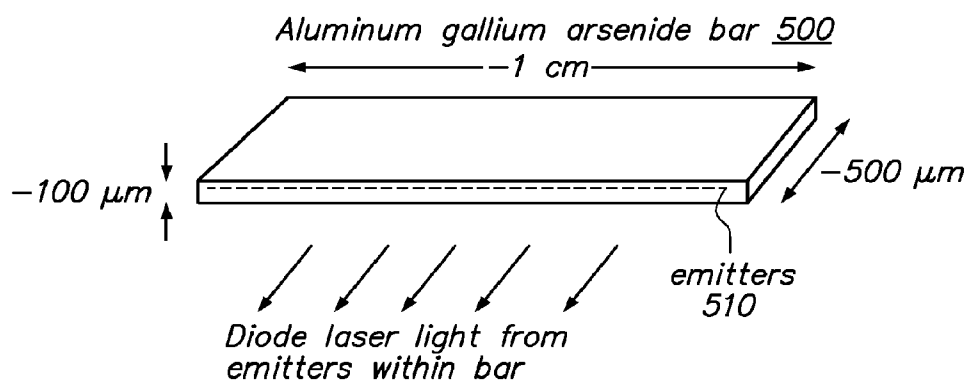

FIG. 9
(PRIOR ART)

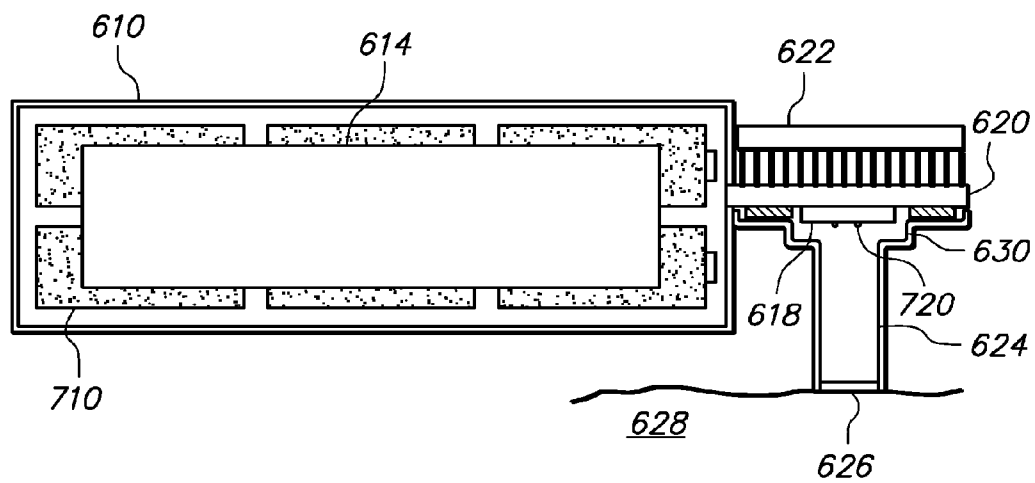

FIG. 10

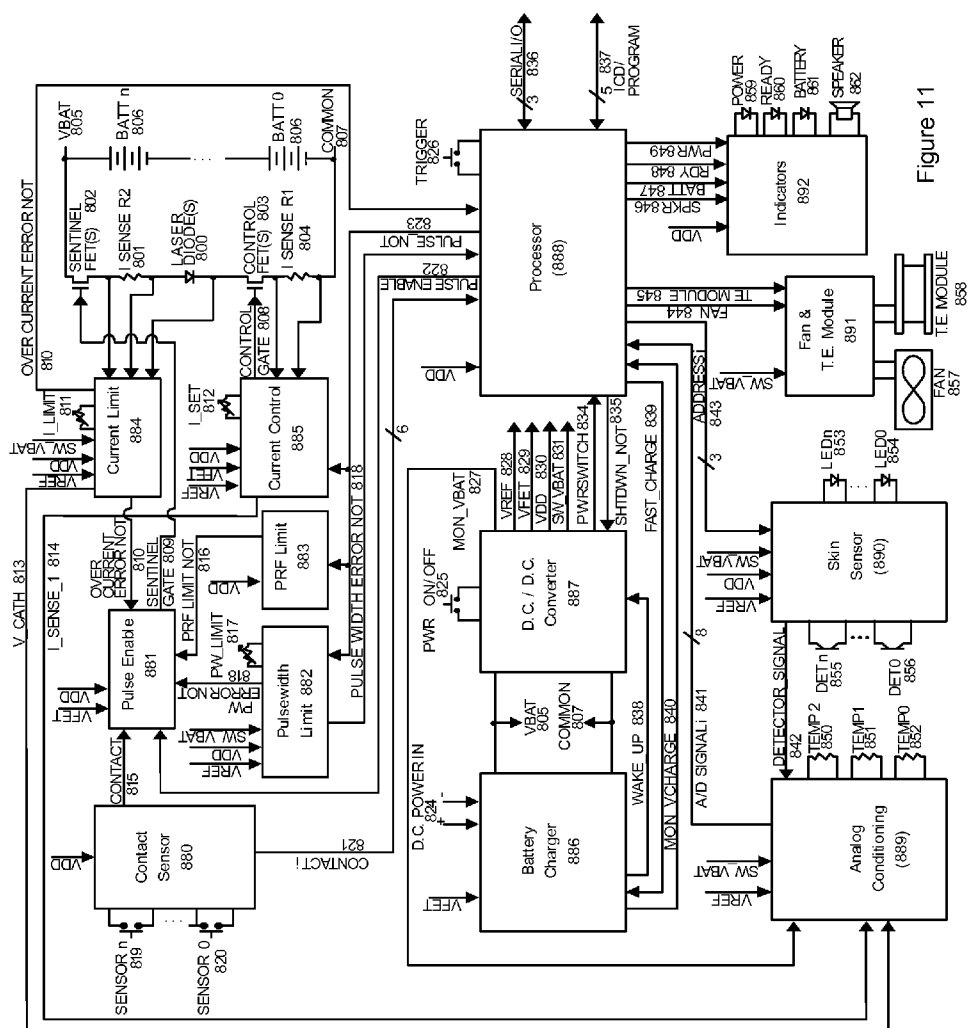
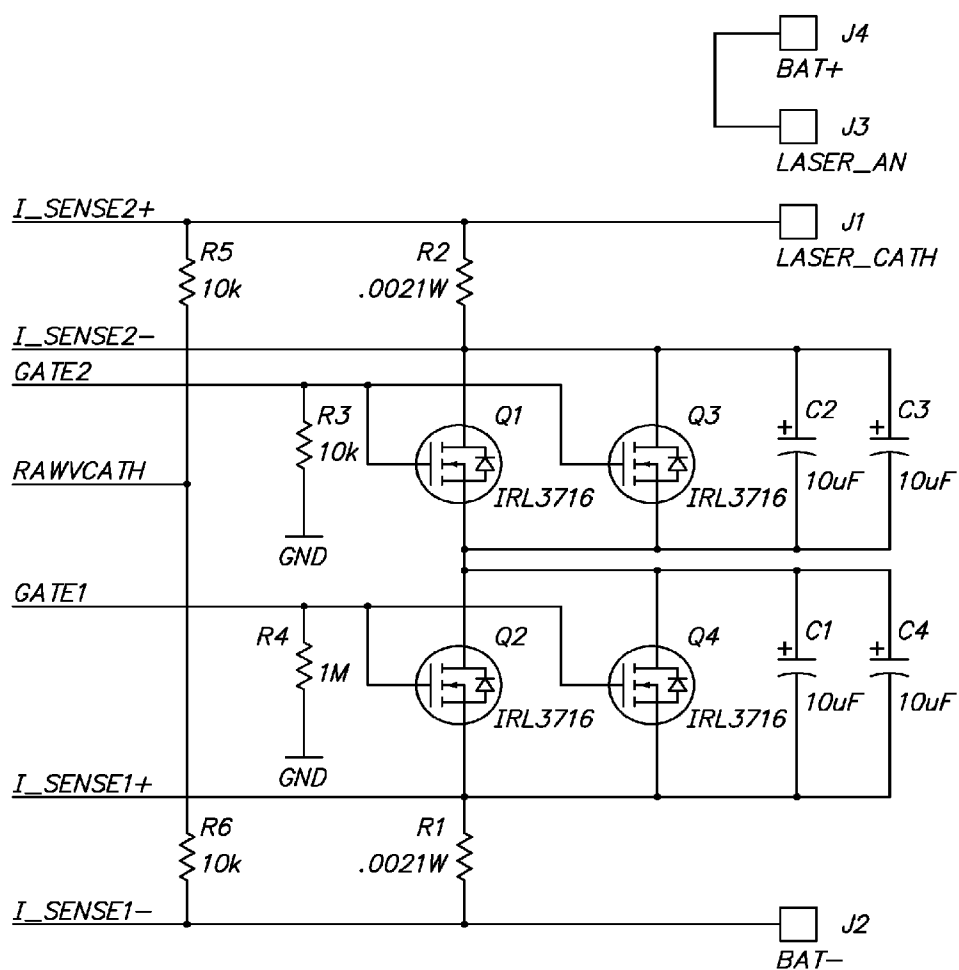

Figure 11

**FIG. 12**

EYE-SAFE DERMATOLOGIC TREATMENT APPARATUS AND METHOD

RELATED APPLICATIONS/PRIORITY

[0001] This application claims the benefit of priority under Section 35 USC 119(e) to U.S. provisional patent applications No. 60/450,243, filed Feb. 25, 2003; 60/450,598, filed Feb. 26, 2003; 60/451,091, filed Feb. 28, 2003; 60/452,304, filed Mar. 4, 2003; 60/451,981, filed Mar. 4, 2003; 60/452,591, filed Mar. 6, 2003; 60/456,379, filed Mar. 20, 2003; 60/456,586, filed Mar. 21, 2003; 60/458,861, filed Mar. 27, 2003; and 60/472,056, filed May 20, 2003 and also U.S. patent application Ser. No. 10/783,603, filed Feb. 19, 2004, all of which are incorporated herein by reference.

BACKGROUND

[0002] 1. Field of the Invention

[0003] The invention relates to a dermatologic treatment apparatus and method, and particularly to an apparatus that is light-based, yet eye-safe.

[0004] 2. Description of the Related Art

[0005] The introduction of specialized lasers for physician-performed epilation in 1996 (and intense-pulsed light, or IPL, sources shortly thereafter) represented the first real advance in the treatment of unwanted hair since the invention of electrolysis in the late 1800's. The use of lasers and flashlamps in these devices has not only proven to be safe and effective, but unlike electrolysis allows for the treatment of multiple hairs at a time, greatly improving coverage rate.

[0006] Light-based epilation with lasers is often termed "laser hair removal", although this term is strictly correct only when follicles undergo sufficient thermal damage to permanently prevent the growth of new hairs ("permanent hair reduction"). Procedures that thermally damage follicles to induce a delay in hair regrowth are more accurately described as hair-regrowth inhibition.

[0007] Methods and devices for light-based epilation are now widespread and an estimated three million people worldwide have undergone treatment. This represents a very small section of the potential market, largely because of the high cost and inconvenience associated with physician-based procedures and devices. As a result, there is a desire for lower cost, more compact devices that would lower the cost of physician-based treatments and, ultimately, help enable salon and consumer markets. There is also a desire for devices with enhanced eye safety.

[0008] The introduction of the LightSheer Diode Laser System by Star Medical in 1997 for hair-regrowth inhibition (and subsequently, for permanent hair reduction) marked the beginning of one of the most successful aesthetic laser applications for the dermatologist's office. With several thousand systems installed worldwide, the safety and efficacy of these and similar devices that followed have been well established. Other such devices include the SLP 1000 (LC 100) diode laser of Palomar Medical Technologies, the Apex 800 diode laser of IRIDEX Corporation, and the F1 diode laser of Opus Medical, Inc.

[0009] The radiant exposure applied to the skin (often referred to as "fluence", expressed in joules per square centimeter) by this class of devices is typically in the 10-40 J/cm² range at a wavelength of nominally 800 nanometers. It was initially believed that pulse durations in the 5-30 ms range are optimum; however, subsequent studies showed that longer

pulses (up to at least several hundred milliseconds) can quite effectively achieve hair-regrowth inhibition, and can also reduce epidermal heating for a given fluence when a heat conduction path is provided (e.g., by incorporating an output window made of sapphire in contact with the skin).

[0010] The high efficiency and small size of the semiconductor diode lasers utilized in these devices generally permit the manufacture of compact systems (typically 1-3 cubic feet in volume) and simple 115 VAC operation. However, the systems typically weigh at least 25-100 pounds and sell in the range of \$40,000 to \$90,000. A much lower cost, truly portable device would make this popular procedure much more widely available.

[0011] Lasers and intense light sources have gained increasing acceptance among dermatologists for effective treatment of a wide range of applications, such as hair-regrowth inhibition and permanent hair reduction, removal of tattoos, treatment of birthmarks, and facial resurfacing. It is well understood by medical professionals, however, that such light sources are capable of serious eye damage or blindness. To achieve reasonable efficacy with many light-based dermatologic procedures, such as reduction of unwanted hair or destruction of small blood vessels, the fluence on the skin typically exceeds 1 J/cm². These devices produce a fluence at the human eye that is much greater than the maximum permissible exposure, causing such devices and the treatments performed with them to be extremely hazardous if not used or conducted properly. These procedures therefore involve the undertaking of adequate safety measures to protect the eyes of not only the patient, but the laser operator and any other personnel that may be in the same area. (See, for example, IEC Technical Report 60825-8, Safety of laser products—Guideline for the safe use of medical laser equipment.) As stated in the IEC report, with some medical lasers the retina may be exposed to an irradiance that is more than 100,000 times higher than the irradiance incident on the skin or cornea, due to the focusing action of the eye.

[0012] With proper safety precautions, such as safety goggles and training of personnel, the risk of eye damage can be greatly reduced. As a consequence, reports of eye injuries to either patients or staff are rare in medical settings. However, risk of eye injury is a constant concern.

[0013] The safety of a light-based dermatologic device can be increased by incorporation of a contact sensor that enables device operation only when the sensor is in contact with a surface, such as a person's skin. For example, the light source (laser, light-emitting diode, flashlamp, etc.) can be placed within a housing having a single open end through which the light propagates; a contact sensor at this open end can enable operation of the device only if the housing is placed up against a contacted surface. In this manner light can only propagate into or through the surface against which the device is placed. However, use of any type of sensor added to increase eye safety adds complexity and may, of course, fail. Thus, the ideal dermatologic treatment device and method would not depend on electronic circuitry or user compliance with safety eyewear for safe use.

[0014] Thus it is highly desirable that any light-based device intended for medical application be designed to minimize possible eye damage for a given level of output fluence or therapeutic benefit, by increasing the inherent eye safety of the light. Existing laser hair reduction devices, for example, are much more hazardous to the eye than necessary because their output is highly directional and easily focused by the

eye. If their output could be made more highly divergent and/or to have reduced spatial coherence, there would be a greatly reduced risk of eye injury, without significant loss of efficacy.

[0015] Examples of office-based, light-based systems for dermatological treatment are described in U.S. Pat. Nos. 6,508,813, 6,277,111, 6,197,020, 6,096,029, 5,885,273, 5,824,023, and 4,232,678, and U.S. published application no. 2002/0005475, and published PCT application no. WO 03/049633. The '5475 published application uses a contact sensor for enabling laser pulses only when the handpiece is in good contact with a patient's skin. One problem with application of such a device in a home use, self-care setting is that a small child, or person attempting to treat eye lashes or eye brows with the device, may still inadvertently shine pulses into their eyes and potentially cause permanent damage to their vision. Similar eye-safety problems would be apparent in a home use, self-care application of the devices described in each of the above-mentioned patents.

[0016] The '49633 published application addresses the eye-safety issue by providing a diffusing unit. However, that device is far too bulky, complex and expensive for home use. The device includes a substantially non-portable laser floor unit and an extensible handpiece connected by a long beam delivery light guide. In addition, other safety issues exist for this device. For example, a home use, self-care setting may not be equipped to handle the electrical safety issues of a device that draws high current from a wall outlet. Most importantly, however, the invention described in the application addresses enhanced eye safety from a collimated laser beam, convergent laser beam, concentrated multiple laser beams or a fiber guided beam, and from monochromatic sources. In contrast, divergent light sources can be rendered eye safe substantially more easily, as described below in accordance with the present invention.

[0017] The '029 and '020 patents describe devices that provide fluences over 100 J/cm^2 . These fluences are generally too large to be eye-safe and epidermis-safe in use in a self-care setting. Such output fluences are likely to give rise to fluences at the cornea potentially above the Maximum Permissible Exposure (MPE), described in more detail below, and/or may likely cause burning of the epidermal region of the treated skin. Moreover, such fluence levels are not efficiently produced in a self-contained apparatus, such as a hand-held and battery-powered device as is desired for self-care and home use in accordance with an embodiment of the present invention.

[0018] Furthermore, the device described in the '029 and '020 patents provides a very small spot size between 2 and 5 millimeters in diameter corresponding to approximately 0.03 to 0.2 square centimeters in area. Such a small spot implies that only one hair is treated at a time, and in fact some sort of visual targeting is almost certainly required to ensure that the spot is indeed over even a single target follicle. Also, a small spot size such as between 0.03 and 0.2 square centimeters implies a very low coverage rate. That is, for a given number of square centimeters of skin containing unwanted hairs to be treated, the smaller the spot size the longer the necessary treatment time. In addition, while a small spot size would appear to be quite advantageous in that a low energy can still generate a high fluence on the skin surface (since fluence is energy divided by area), the fluence at some depth within the skin, e.g., where the target cells are located, is substantially reduced by scattering within the skin. That is, the smaller the

spot size, especially below about 0.5 cm^2 , the more pronounced the effective lessening of fluence at depth relative to fluence at the surface. In short, if one goes to too small a spot such as is described in the '029 and '020 patents, the end result can be either burning of the epidermis (to get enough fluence in the dermis) or very poor efficacy due to inadequate fluence at depth; either of these options is obviously undesirable.

Current State of the Art

[0019] The current state of the art of light-based epilation is well described by considering the two general types of devices on the market. One market segment encompasses devices designed and sold to physicians. Representative products include the LightSheer diode laser system now manufactured by Lumenis Ltd., the SLP-1000 fiber-coupled diode laser by Palomar Medical Technologies Inc., the Quantum flash lamp system manufactured by Lumenis Ltd., and the CoolGlide Excel YAG laser by Altus Inc. The physician devices are characterized by (a) established efficacy as confirmed by FDA clearance, (b) practical coverage rate, (c) high cost, and (d) relatively large size having a physical design where a handpiece is attached to a console, and (e) output fluences representing a severe eye hazard. These devices provide efficacious and practical light-based epilation and generally involve a peak optical power greater than 50 W, output fluence of greater than 10 J/cm^2 , spot size greater than 0.5 cm^2 , and a coverage rate greater than $10 \text{ cm}^2/\text{min}$. Examples of these office-based devices are described in the patent literature cited above, and further examples may be found in other references cited herein.

[0020] The other market segment comprises the limited number of consumer light-based epilation devices. It is believed that there are no personal light-based epilators currently on the market in the United States. At present, the most developed market for consumer light-based devices is Asia, and, in particular, Japan, where there are tens of products on the market. The devices by Ya-Man Ltd. of Tokyo are typical of the state of the art for these products in Japan. These consumer devices are characterized by (a) greatly reduced or no efficacy due to low peak power (about 1 W or less) and small spot size (about 0.1 cm^2 or less), (b) slow coverage rate due to the small spot size and involving the targeting of individual hair follicles, (c) low cost, (d) relatively small size having a physical design where a handpiece is attached to a console or corded to a wall power supply, and (e) output fluences exceeding eye safety limits.

[0021] The inventors of an embodiment of the present invention have recognized that a method and device that could provide effective and practical epilation in an entirely handheld and cordless device would be desirable. By cordless and handheld, it is preferably meant that the device is self-contained in operation, and has, for example, a volume less than 1500 cm^3 and a weight less than 1 kg. Such a handheld and cordless device would be substantially less cumbersome than console and handpiece devices and allow the operator to much more conveniently position the device into orientations that are required to best treat a desired region of skin. In addition, it allows easy portability, and freedom to perform treatments in the absence of electricity from a wall outlet. In order to be an effective and practical treatment device, peak optical output powers greater than 10 W, output fluences

greater than 4 J/cm², spot sizes greater than 0.25 cm², and coverage rates greater than 10 cm²/min may be generally involved.

[0022] While other light sources for hair-regrowth inhibition, such as intense pulsed light, and a variety of lasers, are now commercially available to physicians, diode laser systems have proven to be among the most successful. These devices typically incorporate laser diode bars operating at a wavelength of approximately 800 nm. The systems range in peak optical power from about 90 watts to nearly 3,000 watts.

[0023] Discrete laser diodes are limited in peak power to roughly one watt. While this low power may be adequate for treating individual hairs (such as the Ya-Man device manufactured in Japan), treatment of multiple hairs at a time for rapid treatment of extended areas requires peak optical powers of roughly 25 watts or more. Thus diode laser bars, rather than discrete diode laser devices, are incorporated into the diode-based office products named above. The success of these hair-regrowth inhibition systems incorporating laser diode bars, used by doctors and nurses in an office setting, has fueled interest in the development of home-use devices. The inconvenience of multiple visits to the doctor's office has also increased interest in devices that can be used safely and privately at home. Ideally, such a consumer device would be compact, inexpensive and battery powered, while incorporating proven laser diode bar technology. Unfortunately, because of the very high current requirement (about 40 A) of laser diode bars, it is generally accepted that any such device could not be powered by batteries, but rather by an electrical cord to a wall outlet.

[0024] Examples of other dermatologic devices are described at U.S. Pat. No. 6,533,775, and at U.S. published patent applications no. 2003/0004499 and 2002/0097587, and in other references incorporated by reference above and below herein.

[0025] Although potentially eye-safe, the U.S. Pat. No. 6,533,775 describes a mechanical hair removal device, and not a light-based hair-regrowth-inhibition apparatus. The device described in the '775 patent includes a light source that reacts chemically with skin cream applied to the surface in order to reduce the onset time. The light produced by the mechanical hair removal device is not for effecting thermal damage of hair follicles to inhibit regrowth. The light is not designed to penetrate through the cream to create any thermal injury to targets within the dermis.

[0026] The '97587 application describes a device with variable current control. This device is not designed for medical applications. The reference also does not provide any output fluences, wavelengths or pulse lengths that might by chance render the fluence at the eye of a person to be under the MPE. There would simply have to be many modifications made to this device to render it eye-safe for home use and to render it efficacious for dermatologic treatment for hair-regrowth inhibition.

[0027] The '4499 application describes a device that is described as being designed to inhibit hair regrowth. The '4499 application refers to its procedure as bio-stimulation to produce bio-inhibition, and in any case, it is non-thermal. This is a wholly separate field from hair-regrowth-inhibiting devices that operate by causing thermal damage to hair follicles. The '4499 reference uses much lower fluences (or intensities) than would be efficacious for causing thermal damage to a hair follicle to produce hair-regrowth inhibition.

[0028] The design of a handheld device for hair-regrowth inhibition requires clever circuit design, and implementation of a dermatologic treatment device that is efficacious and yet eye-safe requires novel optical design. Therefore it has appeared up to now that the creation of a low-cost, light-based dermatologic treatment device, such as a home-use hair-regrowth-inhibiting device that is effective, compact, battery-powered, and incorporates a diode laser or other light source, is an unachievable goal. However, recent advances in both light technology and microelectronics have made possible the present invention of dermatologic devices that are both efficacious and affordable to the average consumer. In some embodiments, these devices can be sufficiently compact as to be entirely handheld and battery-powered. In other embodiments, these devices can be made to be effective for a variety of dermatologic procedures, and yet eye-safe. They are the objects of the present invention, and are described in more detail below.

SUMMARY OF THE INVENTION

[0029] Therefore in view of and in accordance with the above, a dermatologic treatment apparatus includes a one or more housings with at least one housing configured for manipulation in a dermatologic treatment procedure, a light source within at least one of the housings, and an electrical circuit. The circuit energizes the light source to produce output light pulses. A housing contains a light path from the light source to an aperture through which eye-safe light pulses are propagated out of at least one of the housings having properties sufficient for providing efficacious treatment. An optical diffuser is disposed along the light path to reduce the integrated radiance to an eye-safe level. The apparatus produces an output fluence not less than 4 J/cm². In use, the dermatologic apparatus produces a fluence on the skin surface that is sufficient for efficacious treatment and has an integrated radiance insufficient to cause eye damage.

[0030] In one aspect, the light source is a divergent light source. For example, the light source has a divergence that is greater than 1 degree, and is preferably greater than 6 degrees. In other aspects, the optical diffuser may be transmissive or reflective.

[0031] A transmissive diffuser may include a bulk scattering diffuser medium such as opal glass, PTFE, thin Spectralon, or combinations thereof. The transmissive diffuser may also include a diffusive surface that is refractive or diffractive, or both, and may include a random surface such as ground glass, sandblasted glass or plastic, etched glass or plastic, or molded materials produced by a randomly textured mold, or combinations thereof. The transmissive diffuser may also include a patterned surface such as a holographic or Fresnel pattern. The reflective diffuser may include a rough surface such as sandblasted metal, plastic or ceramic, or etched metal, plastic, or ceramic, or molded materials produced by a rough mold, or combinations thereof, or may include a bulk diffuser or bulk diffuser coating, or both, such as comprising opal glass, Spectralon, PTFE, diffuse white coatings, Duraflect, or combinations thereof.

[0032] A mixer may be disposed along the light path for distributing light more uniformly at the aperture. The principal optical axis of the light emitted by the source striking the diffuser is, in one embodiment, not parallel to the normal of the surface of the diffuser.

[0033] In another aspect, the light source is a diode laser light source, a flashlamp source, or a light emitting diode

(LED) source. In accordance with any of these aspects, the apparatus produces an output fluence between 4 J/cm^2 and 100 J/cm^2 wherein the fluence at the eye of a person is less than a maximum permissible exposure (MPE), such MPE having a value in J/cm^2 equal to $1.8 \cdot 10^{-3} \cdot t^{0.75} \cdot C_4 \cdot C_6$, where $C_4=1$ for 400 nm to 700 nm light and $C_4=10^{0.002(\lambda-700)}$ for infrared wavelengths λ in nm from 700 nm to 1050 nm and $C_4=5$ for 1050 nm to 1100 nm light, and C_6 is a number between 1 and 66.7 for a diffuse source, and t is the pulse duration in seconds. The majority of the energy of a light pulse is contained within the spectral band of 700 nm to 1100 nm. The light pulses are emitted at a pulse repetition frequency between 0.1 Hz and 2 Hz, have pulse durations between 10 milliseconds and 1 second, have a peak power between 10 watts and 120 watts, and produce a spot size between 0.25 cm^2 and 5 cm^2 .

[0034] The dermatologic treatment procedure may involve photorejuvenation. In this case, the light source is preferably a flashlamp light source. At least a majority of the energy of the output light pulses emitted by the light source is between 500 nm and 1100 nm.

[0035] The dermatologic treatment apparatus may be configured for performing at least temporary hair-regrowth inhibition, for treating acne, for treating benign pigmented lesions, for vascular treatment, and/or for skin texture or wrinkle treatment, or both.

[0036] A dermatologic treatment method is also provided for treating a person's skin. The method may be used in any of the procedures mentioned, and may utilize an apparatus according to any of the above aspects that are not repeated here. A handpiece assembly of a dermatologic treatment device is gripped in a person's hand. The handpiece assembly is positioned such that an output window component of the device contacts a region of the epidermis of a same or different person. A light source is energized with an electrical circuit to produce output light pulses. The light pulses generated by the light source are transmitted along a light path including an aperture through which eye-safe light pulses are propagated from the handpiece having properties sufficient for efficacious treatment including producing an output fluence not less than 4 J/cm^2 . The light pulses are optically diffused along the light path to reduce the integrated radiance to an eye-safe level. Then, the device is manipulated in a skin treatment procedure that produces a fluence on the skin that is sufficient for efficacious treatment and yet has an integrated radiance insufficient to cause eye damage.

BRIEF DESCRIPTION OF THE DRAWINGS

[0037] FIG. 1 schematically illustrates a dermatologic treatment apparatus in accordance with a first embodiment that is self-contained and battery-powered.

[0038] FIG. 2A schematically illustrates a dermatologic treatment apparatus in accordance with a second embodiment in contact with a person's skin, that is eye-safe and that incorporates a transmissive diffuser.

[0039] FIG. 2B schematically illustrates a dermatologic treatment apparatus in accordance with a third embodiment in contact with a person's skin, that is eye-safe and that incorporates a reflective diffuser.

[0040] FIGS. 3A and 3B schematically illustrate an optical diffuser in accordance with the second embodiment.

[0041] FIG. 3C schematically illustrates an optical diffuser in accordance with the third embodiment.

[0042] FIG. 3D schematically illustrates yet another type of optical diffuser that has a spatially uniform output.

[0043] FIG. 3E schematically illustrates the optical diffuser of FIG. 3C in contact with a person's skin during a hair-regrowth-inhibiting procedure or other dermatologic procedure.

[0044] FIG. 4 schematically illustrates the divergence of a laser beam transmitted through a bi-concave lens.

[0045] FIG. 5 schematically illustrates a hair-regrowth-inhibiting apparatus in accordance with the second embodiment.

[0046] FIG. 6 schematically illustrates a front perspective view of a self-contained housing of a hair-regrowth-inhibiting apparatus in accordance with a preferred embodiment.

[0047] FIG. 7 schematically illustrates a rear perspective view of the self-contained housing of the hair-regrowth-inhibiting apparatus of FIG. 6.

[0048] FIG. 8 schematically illustrates indicator lights of the hair-regrowth-inhibiting apparatus of FIGS. 6-7.

[0049] FIG. 9 schematically illustrates a perspective view of an AlGaAs laser diode bar.

[0050] FIG. 10 schematically illustrates a cross-sectional view of a hair-regrowth-inhibiting apparatus in accordance with the second embodiment.

[0051] FIG. 11 schematically illustrates components of an electrical circuit in accordance with a preferred embodiment.

[0052] FIG. 12 schematically illustrate components of an electrical circuit for powering a laser diode light source with batteries through a FET-based switch in accordance with a preferred embodiment.

INCORPORATION BY REFERENCE

[0053] What follows is a list of citations corresponding to references which are, in addition to those references cited above and below, and including that which is described as background and the invention summary, hereby incorporated by reference into the detailed description of the preferred embodiments below, as disclosing alternative embodiments of elements or features of the preferred embodiments that may not otherwise be set forth in detail below. A single one or a combination of two or more of these references may be consulted to obtain a variation of the elements or features of preferred embodiments described in the detailed description below. Further patent, patent application and non-patent references are cited in the written description and are also incorporated by reference into the preferred embodiment with the same effect as just described with respect to the following references:

[0054] U.S. Pat. Nos. 4,232,678, 4,551,628, 4,592,353, 4,690,141, 5,057,104, 5,059,192, 5,075,971, 5,109,465, 5,401,270, 5,405,368, 5,431,647, 5,486,172, 5,700,240, 5,728,090, 5,743,901, 5,820,625, 5,824,023, 5,871,521, 5,885,273, 6,059,765, 6,096,029, 6,138,041, 6,160,831, 6,188,495, 6,197,020, 6,228,074, 6,273,884, 6,277,111, 6,280,438, 6,290,713, 6,440,122, 6,441,943, 6,508,813, 6,511,475, 6,514,242, 6,516,013, 6,517,532, 6,533,775, 6,548,781, 6,563,853 and 6,641,044; United States published applications no. 2003/0233138, 2003/0032950, 2003/0004499, 2002/0128635, 2002/0097587, 2002/0091377, 20020015430, and 2002/0005475; and

[0055] U.S. provisional patent applications No. 60/451,091, filed Feb. 28, 2003; 60/456,379, filed Mar. 20, 2003; 60/458,861, filed Mar. 27, 2003; 60/472,056, filed May 20, 2003; 60/450,243, filed Feb. 25, 2003; 60/450,598, filed Feb.

26, 2003; 60/452,304, filed Mar. 4, 2003; 60/451,981, filed Mar. 4, 2003; 60/452,591, filed Mar. 6, 2003; and 60/456,586, filed Mar. 21, 2003; and

[0056] Published PCT applications no. WO 03/049633;

[0057] European published application no. EP 1 168 535, EP 0 761 257, EP 1 116 476 and

[0058] EP 0 933 096; French patent document no. FR2665366;

[0059] Japanese patent documents no. JP2000300683, and JP11244295;

[0060] German patent document no. DE19629978; and

[0061] Sliney, et al., Safety with Lasers and Other Optical Sources, A Comprehensive Handbook, Plenum Press (1980); and

[0062] Hode, L, "Are lasers more dangerous than IPL instruments?" Lasers in Surgery and Medicine, Supplement 15, 2003, p. 6; and poster presentation at corresponding conference.

DETAILED DESCRIPTION OF THE PREFERRED EMBODIMENTS

First Embodiment

[0063] A device and method are described in a first embodiment that enable light-based dermatologic treatment with a self-contained and handheld device. The device embodies an advantageous combination of a battery-powered electrical circuit design, a self-contained housing mechanical design, and a light source and optical design, that enables efficacious and practical dermatologic treatment in a cordless and handheld manner.

[0064] The light source may be, for example, one or more semiconductor laser diode bars that generate pulses of infrared light. To effect hair-regrowth inhibition, light from the device passes through the epidermis and is absorbed by melanin in the hair shaft and follicle. The resulting brief temperature rise of the follicle temporarily disables it, delaying the regrowth of hair. The device can be pulsed at a repetition rate of up to 0.5 Hz.

[0065] Effective dermatologic treatment, e.g., hair-regrowth inhibition, can occur with standard ($10\text{--}40\text{ J/cm}^2$) output fluences, yet with very long pulse durations (up to 1000 ms). This avoids the need for very high peak laser powers; for example, to produce 20 J/cm^2 in 350 ms with a 9 mm by 9 mm output area requires a optical peak power of only 46 watts. The modest peak power requirement, in turn, reduces the electrical pulsed power requirement, and thereby permits battery operation. Through the use of miniature surface-mount electronic components, thermo-electric (TE) modules and advanced nickel-metal-hydride battery technology, such a device has been invented that may be entirely handheld, with the aforementioned parameters in a preferred embodiment.

[0066] A device in accordance with a preferred first embodiment is illustrated schematically in FIG. 1. The elements shown are light source 10, mixer 12, output window 14, heat-removal element 16, electrical battery 18, and housing 20. Not shown but involved in the operation of the device are other mechanical, electrical, and optical elements (such as a trigger, drive and control circuitry, sensors, and indicators) such as may be described in more detail below and/or as may be understood by those skilled in the art. That is, FIG. 1 is intended merely to serve to introduce the device of a preferred first embodiment to be described in more detail below.

[0067] In operation, the user charges the electrical battery 18 (by placing the device in a charging station, for example, that will provide electrical charge from a wall outlet). Once charged, the user presses an output window 14 or aperture 14 against the surface of the skin to be treated. The aperture or window 14 in contact with the skin is preferably made of sapphire, because of its relatively high thermal conductivity. The output aperture or window 14 may, however, be only an opening or aperture such that the window component 14 that contacts the person's skin may be a frame of the opening. The heat-removal element 16 draws waste heat from light source 10 and may draw heat as well from the skin by conduction through window 14 and mixer 12. The heat-removal element 16 may be a thermoelectric heat exchanger that dissipates heat to the surrounding air by use of a finned heat sink and fan; or may be a solid material that acts as a heat sink due to its high heat capacity (a "thermal battery") as described in some further detail below. The user then activates a pulse from the light source 10 by pressing a trigger button. In an alternative embodiment, the electrical circuit may be designed so that upon sufficiently contacting the skin of a person being treated, a contact sensor located near the output aperture senses sufficient contact of the output window component 14 with a person's skin so that one or more pulses may be automatically activated. The light pulse enters the mixer 12 which serves to distribute the light substantially uniformly onto the output window 14 and ultimately into the skin. The output window 14 is connected to the heat-removal element 16 by mixer 12 and thus additionally serves as a protective heat sink for the skin.

[0068] To further simplify operation, the preferred device operates at a fixed, mid-range output fluence setting of nominally 20 J/cm^2 and a fixed, mid-range pulse duration of nominally 300-350 ms. In an alternative embodiment, the output fluence would be continuously or discretely adjustable. Details of the electrical circuit design are provided below.

[0069] Additional details of a preferred embodiment of a light-based hair-regrowth-inhibition apparatus are shown in FIGS. 6-8. The exterior of the unit housing 410 is shown schematically in these figures. FIG. 6 illustrates a perspective front view and the output window 420 is shown. Trigger buttons 430 for initiating laser pulses are also shown and are easily depressed by a left- or right-handed self-care user. Vent louvers or openings 440 are also visible. A charging base 450 is shown with a power cord 460 for recharging the apparatus.

[0070] In the rear perspective view of the apparatus shown in FIG. 7, the output window 420 is indicated along with the vent louvers 440, as well as an on-off button 460 and indicator lights 470. The indicator lights 470 are illustrated in more detail in FIG. 8. A battery charge indicator 472, an on/off indicator 474 and a ready indicator 476 are provided examples.

[0071] The primary elements of the apparatus will preferably have a volume less than approximately 2000 cm^3 , and more preferably less than approximately 1000 cm^3 , and a weight less than approximately one kilogram. Even more preferably, the apparatus may have a volume less than 700 cm^3 and a weight less than 700 grams. In this way, the apparatus can be gripped and firmly controlled in a self-care procedure within a user's hand without providing stress in the user's grip and without causing excessive fatigue during use. As illustrated in FIGS. 6-7, the apparatus has a volume of 400 cm^3 and a weight of 500 g in a cordless, self-contained device. It is noted that where the term cordless is used herein, it is

meant to refer to a unit that is battery-powered and not electrically plugged into an external outlet or power source during use. In addition, where the term self-contained is used herein, it is meant that the unit is not physically connected to a base unit or other such unit and is free to be manipulated without attached wires or couplings. In that sense, a self-contained housing 410 such as that illustrated in FIGS. 6-7 has the light source and batteries contained within it, such that the housing is not attached to any electrical cable or light guide cable that protrudes out of the housing 410. This is not to say that a wireless control, or other wireless coupling, or the charging base 450 cannot be included components of a unit that includes the preferred self-contained housing 410 illustrated in FIGS. 6-7; however in use, the housing 410 is free of externally protruding physical couplings such as control wires, optical cables and power cords.

[0072] Even allowing for maximum electrical, thermal, and optical inefficiencies, control circuitry, and mechanical packing factors, the handheld device of the preferred embodiment is highly efficient, self-contained and user friendly. Furthermore, the output parameters of the device establish that it is efficacious and practical in use.

[0073] In this section, additional details are provided regarding a preferred method of use of the apparatus. Charging the apparatus involves its placement into a charging base 450 shown in FIG. 6 generally overnight prior to use. Charging of the device is easily done by plugging the power cord into a suitable AC outlet and placing the device into the charging stand 450. Following use, the unit should be returned to the charger 450, so that it will be fully charged for the next use. The unit may be left in the charger 450 for extended periods of time without harm to the unit.

[0074] During charging, the left indicator light 472 (FIGS. 7-8) flashes green. When the battery is fully charged, this light will cease flashing and remain green.

[0075] Preparing the skin for maximum comfort during use involves shaving the area to be treated prior to treatment, and then wiping with a cool, damp cloth. Because the unit relies on absorption of light by the hair shaft under the skin, the hair should not have been previously removed by plucking or waxing. If either of these methods were performed recently on the area to be treated, treatment should be postponed until hairs are once again visible.

[0076] Performing the treatment, after the unit has been fully charged, involves turning on the unit by pressing and releasing the ON-OFF button 460 shown in FIG. 7. When the unit is on, the center indicator light 474 shown in FIG. 8 will illuminate.

[0077] For a brief period after the power is turned on, the right indicator light 476 may flash, indicating that the unit is approaching the "ready" state. The right indicator light 476, when steadily green, indicates that the device is ready and will emit a light pulse when either of the two trigger buttons 430 is depressed (provided that the output window 420 is in contact with skin). Two triggers 430 are provided to permit comfortable use of the device in either hand.

[0078] To perform the treatment, the output window 420 is placed firmly against the shaved skin area to be treated, and either trigger 430 pressed and released. A beep will be preferably heard when the laser pulse is completed. In a particular embodiment, a beep and/or other tone or sensory indication is preferably heard when good contact is made within the skin indicating that the contact sensors around the window 420 are in contact with the skin and will permit the pulse to be propa-

gated out of the housing 410. Accordingly, the self-care user will know that the unit will not generate a pulse until good contact is established and the tone is heard. In another embodiment, a beep and/or other tone or sensory indication will be heard if after making good contact with the user's skin, the output window 420 is moved away from good contact. This indication is to inform the user that a pulse will not be permitted to be propagated from the housing 410 until good contact is re-established. After the pulse-completed beep is heard, the output window 420 is moved to an adjacent area, allowing for approximately fifty-percent overlap. That is, the tip should be moved a distance about one-half the width of the area contacting the skin. It is not necessary to hold the trigger down throughout the pulse. It is, however, important to maintain full contact between the skin and the output window 420 for the entire duration of the laser pulse. If the output window 420 is lifted from the skin prior to completion of the laser pulse, a distinct tone is sounded to alert the user, and the area should be re-treated with an additional pulse.

[0079] The preferred maximum repetition rate of the unit is one pulse every two seconds, and generally between one pulse every second and one pulse every four seconds. Thus there may be a few-seconds delay before the next beep is heard.

[0080] All of the various sounds described above serve as audible feedback and aid in the use of the device.

Second and Third Embodiments

[0081] Alternative embodiments of a dermatologic treatment device and method incorporate an optical diffuser, described in detail below, to greatly enhance the eye safety of the device while minimally affecting efficacy. The addition of an optical diffuser to increase the divergence and to reduce the spatial coherence of the light emitted from the device allows the apparatus to be classified as a Class I Laser Device under the guidelines of the U.S. Food and Drug Administration Center for Devices and Radiological Health. This permits the use of the apparatus without having to wear laser safety glasses or goggles, and most importantly, eliminates the risk of eye injury if other safety means such as the contact sensor described above should fail.

[0082] Accordingly, a device and method for dermatologic treatment are provided in a second and third embodiment that are inherently eye-safe. That is, the device and method are effective in treating various dermatologic conditions (i.e. produce a fluence at the skin surface of greater than about one joule per square centimeter) and yet at the same time, when aimed directly into the eye from any distance, produce a fluence at the human eye that is below the Maximum Permissible Exposure (MPE) as defined by the American National Standards Institute (ANSI) and the International Electrotechnical Commission (IEC). This value for the MPE is essentially the same as the Exposure Limit (EL) published by the International Commission on Non-ionizing Radiation Protection (ICNIRP).

[0083] It is recognized in the design of the apparatus that, unlike many applications for lasers and other light sources, dermatologic treatment does not generally require a highly directed beam. As long as the light is confined in some manner within a handpiece or applicator prior to its entering the skin surface, there is very little value in requiring the light to strike the skin at normal incidence (i.e., light rays oriented roughly perpendicular to the skin surface). This is because the skin is a highly scattering medium, and any light rays entering

the skin at normal incidence are scattered by epidermal skin cells very near the surface and thus are redirected into all angles. The incorporation of a diffuser accomplishes this spreading of the light rays prior to entering the skin, which has little impact on efficacy but greatly enhances eye safety. It should be noted that simply increasing the divergence of a coherent source such as a laser by inclusion of a simple diverging element (e.g., a lens) is not nearly sufficient to achieve the requisite eye safety, due to the focusing ability of the eye and resulting intensification of that light onto the retina.

[0084] It is noted that the devices described in the second and third embodiments below can readily accommodate the essential elements of the first embodiment. That is, the eye-safe devices described in the embodiments below could be realized in a self-contained, battery-powered device. Alternatively, the devices described below could be corded to operate from a conventional wall outlet during use. It is also noted that the method of use of the devices described in the second and third embodiments is essentially the same as that described in the first embodiment.

[0085] FIG. 2A schematically illustrates a dermatologic device, such as a light-based hair-regrowth-inhibition device, incorporating a transmissive diffuser in accordance with the second embodiment of the invention. When used herein, a transmissive diffuser is intended to describe an element incorporated into a light path having an input surface which the light initially strikes; and a second, output surface from which light propagates. Such input and output surfaces of the transmissive diffuser are separated by the material of the diffuser itself.

[0086] The figure schematically illustrates the device, in contact with skin **150**, that incorporates the use of a diffusing material **120** through which the light passes before leaving the apparatus through output window (or simply an open aperture) **100**. Contained within the source chamber **130** is a light source **140** that emits pulses having many advantageous features. Light source **140** may be, for example, a laser diode assembly for treatment of a dermatological condition, and preferably includes one or two laser diode bars.

[0087] The diffusing material **120** is placed over an aperture in source chamber **130**. Light source **140** preferably does, but need not, uniformly illuminate diffuser **120**. The diffuser **120** is designed to increase the divergence of the light emitted from light source **140**, and to reduce the spatial coherence of the light source. Diffuser **120** may be made of a material that scatters light traveling through it, such as an opalized glass substrate. Details regarding appropriate optical diffuser designs and materials are contained in a subsequent section describing component details. In a variation of this embodiment, the inner walls of the source chamber **130** would be coated and/or otherwise constructed of a material that is non-absorbing at the therapeutic wavelengths emitted by source **140**. A source chamber that is not substantially non-absorbing would also be acceptable; however, a more intense light source **140** would be involved for the same power delivered to the skin. The requirement for additional power is not desirable, particularly in a cordless, hand-held, self-care device because energy efficiency is at a premium.

[0088] The spatial uniformity of the light may be increased through the use of a mixing chamber **110** which may be simply a hollow tube with substantially non-absorbing side walls through which the light would propagate prior to leaving the apparatus through output window **100**. If the spatial

uniformity of the light at the diffuser is adequate for the desired treatment, the mixer can be omitted, so that the diffuser **120** may even be in contact with the skin and serve as the output window. Alternatively, the diffuser **120** may be located at the position shown in FIG. 2A even if it is determined that sufficient uniformity may be achieved without the function of the mixing chamber **110**. It is desired, however, that the diffuser **120** not be placed so close to the light source **140** that substantial non-uniformity results from the light not having sufficiently diverged from the light source before impinging upon the diffuser **120**.

[0089] FIG. 2B schematically illustrates a dermatologic device, such as a light-based hair-regrowth-inhibition device, incorporating a reflective diffuser in accordance with the third embodiment of the invention. By reference to FIG. 2B, the term reflective diffuser is intended to describe an element incorporated into a light path having a first or input surface which the light initially strikes; however, in contrast to a transmissive diffuser, this first surface also serves as the output surface from which light propagates from the diffuser. It is further noted that the term “reflective” is used in this context to include remitted light. That is, the diffuser may scatter or refract light as well.

[0090] In FIG. 2B, a light-based hair-regrowth-inhibition device is illustrated in contact with skin **155** that incorporates the use of a diffusing material **125** which diffuses light from source or sources **145** before the light leaves the apparatus through output window (or simply an open aperture) **105**. Contained within the chamber **115** is a light source or sources **145** that emit pulses having many advantageous features. Light source or sources **145** may be, for example, laser diode bars for treatment of a dermatological condition such as unwanted hair.

[0091] The diffusing material **125** is placed within chamber **115** in a position generally opposite the skin, as shown. Light source or sources **145** preferably does, but need not, uniformly illuminate diffuser **125**. The diffuser **125** is designed to increase the divergence of the light emitted from light source or sources **145** and to reduce the spatial coherence of the light source or sources. Diffuser **125** may be constructed of a highly scattering material such as PTFE, e.g., Teflon. Details regarding appropriate optical diffuser designs and materials are contained in a subsequent section describing component details. In a variation of this embodiment, the inner walls of the chamber **115** would be coated and/or otherwise constructed of a material that is non-absorbing at the therapeutic wavelengths emitted by source or sources **145**. The spatial uniformity of the light may be increased through the use of chamber **115** as a mixer which may be simply a hollow tube with substantially non-absorbing side walls through which the light would propagate prior to leaving the apparatus through output window **105**. It is further noted that FIG. 2B illustrates the concept of a reflective diffuser in an embodiment wherein light from the source or sources **145** is initially directed away from the skin **155**, prior to striking diffuser **125**. The device in FIG. 2B could be alternatively constructed wherein light from source or sources **145** initially propagates in a direction toward the skin; but, prior to striking the skin, such light is redirected by a mirror or mirrors back toward the diffuser **125**.

Component Design

[0092] Light Source

[0093] With reference to FIG. 1, the light source 10 is preferably two diode laser bars at a nominal wavelength of approximately 800 nm. Operating specifications may be, for example, 20 J/cm² output fluence, 350 ms pulse duration, 0.8 cm² spot size (output aperture), and 0.5 Hz pulse repetition rate. These parameters correspond to an optical peak power of 46 W and a duty cycle of about 18%; the resulting average optical power is thus about 8 W. Diode bars operating at these parameters are about 35-40% efficient; thus the average electrical power into the light source is about 23 W (8 W of emitted average optical power and about 15 W of waste heat). The volume and weight of the light source is about 1 cm³ and 10 g. Alternative embodiments for the light source include use of one diode laser bar rather than two, use of more than two diode laser bars, use of light emitting diodes (LED's), and use of a flash lamp (also known as a flash tube) or arc lamp.

[0094] Skin Contact Sensor

[0095] To prevent an inadvertent output light pulse from the device when it is not in contact with skin, a skin contact sensor is preferably incorporated into the tip of the preferred dermatologic treatment apparatus. The sensor may include a ring of very small "membrane switches" located around the circumference of the preferred sapphire window. The signals from the membrane switches prevent firing of the device unless it is in substantial contact with a contacted surface such as skin. In an alternative embodiment, the trigger may be eliminated, and the closing of one or more membrane switches may activate one or more light pulses. As described above, audible or other sensory indications are preferably provided when good contact is made, and when the output window is displaced from a good contact position on the user's skin such that firing is disabled until good contact is again established. An audible or other sensory indication is also preferably provided at the end of a pulse indication to provide feedback to the user that the apparatus may be moved to another location before the next pulse.

[0096] Charging Base

[0097] Between uses of the dermatologic treatment apparatus of the preferred embodiment, it is preferably placed in a charging base (see FIG. 6). The charging base may be similar to those currently produced for use with electric toothbrushes, shavers, phones, etc. The base is connected to a standard AC outlet, and is capable of recharging the batteries overnight.

[0098] As mentioned above, the apparatus in the second or third embodiment may also be corded to operate from a standard wall outlet during use, eliminating the need for a charging base.

[0099] Mixer

[0100] In the embodiment shown in FIG. 1, the mixer 12 serves to (a) to mix the light emitted from the diode lasers to produce a uniform beam profile at the output window 14, (b) to provide a low thermal resistance path between the output window 14 and the heat-removal element 16, and (c) to minimize thermal loads on the device that are due to light absorption from back-reflected or back-scattered light.

[0101] The mixer 12 comprises a hollow chamber where the wall material is either copper or aluminum. The walls are either the polished substrate or coated to achieve high reflectivity to 800 nm light. The length of the mixer is designed to provide good spatial uniformity of light on a 1.times. 1 cm output window from two diode bars spaced 6 mm apart. The wall thickness of the mixer is designed to provide good thermal

conductivity between the output window 14 and heat removal element 16. For copper walls surrounding a 1.times. 1 cm output window, a wall thickness of about 2 mm is required to conduct about 8 W of average power to a thermal source 2 cm away with a 5 degree C. temperature rise. The volume and weight of the mixer is about 4 cm³ and 20 g. The thermal load on the mixer due to light absorption is less than 1 W. An alternative embodiment of the mixer 12 might include various shapes and may comprise multiple elements to achieve the thermal link between the output window and the heat removal element and to achieve light mixing and low light absorption. The cross-sectional shape may be any of a variety of shapes (such as circular or rectangular) and may vary along the length of the mixer. Because the skin, or the diffuser, or the walls of the mixer may remit light in a direction away from the skin, the mixer may comprise not only low-absorbing side walls, but also a low-absorbing surface opposite the output aperture. Such low-absorbing surface may contain one or more openings through which light from the light source passes, or may simply constitute the surface adjacent to the light source.

[0102] In an alternative embodiment, the mixer may consist of an inner mixer, such as a sheet of polished metal, for the purpose of reflecting light from the light source toward the output window 14; and a thicker metal outer surface, such as a copper or aluminum barrel, to conduct heat from output window 14 to heat-removal element 16. In this embodiment, the inner mixer may alternatively be fabricated from a solid transparent material such as glass or acrylic. In this case the light from the light source would be reflected toward the output window 14 by total internal reflection within the glass or acrylic.

[0103] Optical Diffuser

[0104] The term "diffuser" or "optical diffuser" refers throughout this patent application not only to conventional, commonly known elements such as the "optical disk diffuser" of the flashed opal type (e.g., Oriel Instruments Model 48010, Stratford, Conn.) but more generally to any element that, when incorporated into a light-emitting device having a given radiant exposure or fluence, greatly reduces the integrated radiance ("brightness") of the device. A diffuser generally increases the divergence and reduces the spatial coherence of light incident upon it.

[0105] With reference to FIG. 2A, diffuser 120 may be made of a material that scatters light as it travels through it such the abovementioned optical disk diffuser from Oriel. Alternatively, diffuser 120 may be a transparent substrate whose surface has been roughened so as to scatter the incident light through refraction. Diffuser 120 may be a bulk scattering diffuser, made for example from opal glass, PTFE, a thin (e.g. 0.5 mm) sheet of Spectralon, or combinations thereof. The diffuser 120 may alternatively have a refractive or diffractive surface or body; or have a diffusing surface comprising random surface irregularities. Such diffusers may be made of ground glass, sandblasted glass or plastic, or molded materials produced by a randomly textured mold, or combinations thereof. Alternatively, diffuser 120 may have a patterned surface or body, for example with a holographic or Fresnel pattern.

[0106] The reflective diffuser 125 as shown in FIG. 2B may be constructed of a highly scattering material such as PTFE, or a commercial material such as Spectralon (available from LabSphere, Inc.). Alternatively, diffuser 125 may comprise a scattering material such as Duraflect (also available from

LabSphere, Inc.) applied to the surface of the chamber **115** opposite the skin **155**. Alternatively, diffuser **125** may be fabricated simply by roughening the surface of chamber **115** opposite the skin **155**; however, the preferred embodiment would incorporate an actual diffusing material such as Spectralon, or an applied surface coating such as Duraflect, due to the low absorption of these materials. Alternatively, diffuser **125** may be made of a material that scatters light as it travels through it such as an opalized glass substrate, e.g., part #48010 manufactured by Spectra-Physics (Oriel), and then backed by a highly reflective mirror; in this way a transmissive diffuser material can be made to serve as a reflective diffuser.

[0107] FIG. 3A illustrates an example of a diffuser **120** including transparent screens of the fine-structure or lenticular types. FIG. 3A illustrates transmissive sheets having molded or machined refractive or diffractive elements. The diffuser **120** may also include zones of concentric micro-grooves, as illustrated at FIG. 3B.

[0108] The diffuser **125** of FIG. 2B may include merely roughened interior surfaces of a passageway through which light is scattered prior to exiting the device, such as illustrated at FIG. 3C, discussed in reference to FIG. 3E in more detail below.

[0109] Yet another means of achieving very low integrated radiance for a given output fluence from a device in accordance with embodiments of the invention includes a small light source approximating a "point source" projecting into a mixer having mirrored walls such as that illustrated at FIG. 3D.

[0110] FIG. 3E shows an embodiment of the current invention in contact with skin **250** that incorporates the use of the diffusing surface **220** of FIG. 3C which the light strikes before leaving the apparatus through output window **200**. Again, light source **240** is housed within source chamber **230**. However, instead of a diffusing material through which the light passes prior to leaving the device, a diffusing surface **220** is positioned relative to source **240** such that the light strikes surface **220** prior to leaving the device. Diffusing surface **220** may be merely a roughened surface such as sand-blasted aluminum designed to diffuse the light, or diffusing surface **220** may be a surface coated with a bulk diffuser such as an opalized material used in part #48010 manufactured by Spectra-Physics (Oriel). Surface **220** need not coat the entire inner wall of source chamber **230** but only a sufficient portion to achieve a desired level of beam divergence and reduced spatial coherence. A preferred embodiment would use a material for surface **220** that is substantially non-absorbing at the therapeutic wavelengths emitted by source **240**.

[0111] Other designs are possible as understood by those skilled in the art and as provided in the literature incorporated by reference herein, i.e., these are merely examples.

[0112] Output Window

[0113] The output window **14** is preferably a transparent, high heat capacity and high thermal diffusivity material, such as sapphire, with a low thermal resistance connection to the mixer **12**. A thickness of 5 mm provides acceptable heat sinking capability for a 1.times. 1 cm sapphire window. The volume and weight of the output window **14** is about 0.5 cm³ and 2 g. The thermal load on the output window is about 8-9 W of average power.

[0114] Heat Removal Element

[0115] The heat-removal element **16** could be a thermal battery made of a high heat-capacity single-phase material,

such as copper, water, or aluminum, or could be any of a variety of phase-change materials such as salt hydrates and paraffin waxes, which can provide 5-10 times greater thermal energy density and thus provide for a more compact thermal battery. An embodiment with the thermal battery material TEAP/Climator ClimSel 24 can store 210 J/cm³ and 144 kJ/kg over a 10 degree C. working range. Thus, for a 10 minute treatment at 23 W of average heat load the thermal battery would be about 70 cm³ and 100 g.

[0116] Alternative embodiments of the heat-removal element **16** include a thermoelectric-based heat exchanger. The heat exchanger would have a cold-side heat sink thermally connected to the rest of the device, a thermoelectric module, and a hot-side heat sink thermally connected to the environment. A fan to provide forced convection may be part of this heat exchanger.

[0117] Additional Details of a Preferred Second Embodiment

[0118] A semi-schematic cross-sectional drawing of an apparatus in accordance with a preferred second embodiment is shown in FIG. 10. Mounted at the end of device housing **610**, which also serves as a handle, is the laser head of the device, containing preferably two AlGaAs laser diode bars mounted on a fan-cooled, finned heat sink. The laser light propagates through a square tube having a cross-section of 9 mm by 9 mm, through an opal-glass diffuser and sapphire window pair **626**. The sapphire window, which is in contact with the skin during treatment, is held near room temperature by small thermoelectric modules mounted on either side of the diode bars.

[0119] A typical diode laser bar **500** including multiple diode emitters **510**, such as that illustrated at FIG. 9 (and such as may be manufactured by Spectra-Physics, Inc., of Mountain View, Calif., or Coherent, Inc., of Santa Clara, Calif.), has a continuous optical power output of 20-40 watts, and a maximum peak power output approaching 100 watts. For this reason, a hair-regrowth-inhibition device with an output optical peak power of over 25 W can be designed with only one or two bars **500**, rather than 25 or more discrete laser diodes. Each laser diode bar **500** has many individual emitters **510** preferably fabricated on a monolithic structure, and requires roughly 40 amperes of current at a voltage of slightly under 2.0 volts to produce 30 watts of optical peak power output for more than 50 milliseconds.

[0120] Device housing **610** contains battery pack **710** consisting of, for example, six nickel-cadmium or nickel-metal-hydride 1.2 V "C size" batteries (e.g., Panasonic part no. P-170SCW, or HHR300SCP). Housing **610** also encloses circuit board **614** containing the control electronics, described in detail below. Electrical power from the battery pack **710** is conditioned and controlled by electronics on circuit board **614**, and current of nominally 40 A is conducted through wires (not shown) to laser diode bars **720** mounted on heat sink **618** (e.g., laser diode bar packages, part no. ASM06C040W080810B80, Cutting Edge Optonics).

[0121] Heat sink **618** is attached to finned heat sink **620** (e.g., part no. HX8-101, Melcor, Trenton, N.J.), and cooled by fan **622** (e.g., part no. FAN-101 from Melcor) which is also powered by the battery pack **710**. Heat sink **618** is preferably a good thermal conductor and an electrical insulator. The material BeO is preferably used for the heat sink **618**. The finned heat sink **620** may comprise a block of aluminum or copper or other material of high thermal conductivity. The finned heat sink **620** exchanges heat with the air which is

circulated by fan **622**. Laser light from laser diode bars **720** passes through mixer **624** (for example, a hollow tube of square cross-section having highly reflective walls, such as gold-plated aluminum).

[0122] Light from mixer **624** then passes through diffuser/window **626**, preferably of opalized glass (e.g., part no. W13.50 from Swiss Jewel) and sapphire, and subsequently passes into the person's skin **628** containing one or more unwanted hairs. Diffuser/window **626** is prevented from overheating by allowing excess heat from diffuser/window **626** to be conducted through mixer **624** to the cold side of thermo-electric (TE) cooling modules **630** (e.g., Melcor part no. CP 0.8-31-06L). TE modules **630** are in turn cooled by placement of their hot side against heat sink **620**. TE modules **630** are preferably solid-state devices that pump heat from mixer **624** to the heat sink **620**.

[0123] The principal optical axis of the laser diode bars may be aligned with the principal optical axis of the mixer and parallel to the normal to the surface of the diffuser/window **626**, as shown in FIG. **10**. In an advantageous embodiment, however, the principal optical axis of the light emitted from the laser diode bars is not substantially parallel to the normal of the surface of the diffuser. This may be accomplished by tilting the principal optical axis of the laser diode bars so that they are not parallel to the normal of the surface of the output window; or by mounting the diode bars so that their principal optical axis is parallel to the normal of the surface of the diffuser, but the light emitted from such bars strikes the diffuser at a different angle through the use of a mirror or mirrors. The angle is preferably around 45 degrees. This embodiment permits the light generated by the laser diode bars **720** to already be spreading outward from the forward direction prior to striking the diffuser/window **626**, resulting in an even more diffused and eye-safe beam propagated from the housing **410**.

Electrical Circuit Design

[0124] Laser Diode Circuit Overview

[0125] An apparatus and method is described for dermatologic treatment in an embodiment that utilizes battery-powered laser diode bars. The apparatus comprises a hand-held treatment device for dermatologic use, one or more batteries, one or more laser diode bars, and an electronic control circuit. The apparatus enables, for the first time, effective home hair-regrowth inhibition, in a device significantly above the 1 W optical output level that is compact, affordable (less than \$1,000) and is free of cords and/or other connections to an electrical outlet. The device incorporates a small number of batteries (preferably three to six), an efficient circuit design that effectively draws 40 amperes or more from the batteries, and typically contains one or two laser diode bars producing a combined optical peak power output of 10-120 W, or more preferably 30-60 W, at 800 nm. With this apparatus, the consumer can inhibit hair regrowth in the privacy of the home using a device that has an output power much higher than existing home "hair removal" devices (enabling more effective hair-regrowth inhibition and a faster coverage rate) while also enjoying the convenience of compact device size and cordless (battery-powered) operation. The device may also be suited for use while plugged in, e.g., when it is not inconvenient to utilize the device while it is attached to an outlet or other source of electrical power. This can save battery power at times and can also serve to recharge the batteries.

[0126] The concept is not limited in its advantageous application to hair-regrowth inhibition, nor to the preferred wavelength of approximately 800 nm; but rather, may be applied more broadly to dermatologic treatment utilizing battery-powered laser diode bars for other applications, and/or other wavelengths. For example, benign pigmented lesions and unwanted leg veins may be treated by dermatologists in an office setting using an 800-nm laser diode bar source; and treatment of acne by destruction of the sebaceous gland is possible utilizing a similar laser diode bar source at 1400 or 1700 nm (both absorption peaks of sebum). The invention is also not limited to devices containing only one or two laser diode bars each containing multiple laser diode emitters, but may include a different number of laser diode bars and may include other alternative light sources such as solid-state lasers, semiconductor lasers, VCSEL's and flashlamps, among others that may be understood to those skilled in the art that generally meet the input and output criteria described herein for a battery-powered, home care device.

[0127] An apparatus and method in accordance with a preferred embodiment include increased eye safety by increasing the divergence and reducing the spatial coherence of the light emitted from the output aperture of the dermatological apparatus. It is noted that the output aperture may be a clipping aperture, but as used herein, is not so limited, and the term is meant to include any plane through which the light travels or transmits, and may comprise a particular solid material such as a window or optical diffuser or a fluid such as air.

[0128] The apparatus and method may alternatively involve operation from a conventional wall outlet, eliminating the need for batteries.

[0129] Overview of Batteries and Control Electronics

[0130] Although a transformer can in principle be used to increase the 0.001-3 amperes typically drawn from batteries to the 40 ampere level, this approach is impractical in the home device application described for two reasons. First, incorporation of a suitable transformer adds weight, volume and cost; and secondly, a step-up in current via a transformer necessarily is accompanied by a corresponding step-down in voltage. Thus, for example, a transformer that converts 2 A at the input to 40 A and 2 V at the output has a turns ratio of 20:1, and thus utilizes an input voltage of 40 V. Since batteries are typically 1.2-1.5 V output, either many batteries (greater than 25), or voltage boost circuitry would likely be employed. These complexities add further to the weight, size and cost of the device. Alternatively, one might consider the addition of a "supercapacitor" (i.e. a high-capacitance electrical component that has recently become commercially available, termed an UltraCapacitor by Maxwell, Inc. of San Diego, Calif.) with a capacitance of 1 farad or more. This device can provide very high current, but unlike a battery its output voltage decreases rapidly at constant current output, in addition to adding its own weight and volume.

[0131] The handle of the preferred apparatus contains a rechargeable battery pack containing five "sub-C" size nickel-metal-hydride or similar batteries, capable of powering the device without a main storage capacitor or transformer for approximately 300-500 pulses between recharges. That is, the circuit of the preferred embodiment is a "direct drive" electrical circuit wherein the current flowing from the batteries during a light pulse is substantially equal to the current flowing through the light source, or is substantially equal to the sum of the currents flowing in parallel through multiple

light sources. The voltage provided by the batteries will not be substantially greater than the voltage applied to the light source due to small voltage drops at various resistances in the circuit.

[0132] The electrical battery serves as the source of electrical power in a preferred embodiment. The electrical battery could be comprised of (a) a battery that drives the light source directly, which is the preferred direct-drive electrical circuit, or alternatively (b) a battery that charges a supercapacitor that drives the light source, (c) a battery that charges a capacitor that drives the light source, (d) a supercapacitor that drives the light source directly, or (e) a supercapacitor that charges a capacitor that drives the light source. The chemical battery may be non-rechargeable, such as alkaline, or re-chargeable, such as nickel-metal hydride (Ni—MH). A rechargeable battery would provide greater convenience and lower cost for the user. For topology regarding the alternative embodiment (c), a Ni—MH battery of about 50 cm³ and 170 g would provide for about 15 minutes of operation. The capacitor would be about 50 cm³ and 50 g.

[0133] Nickel-metal-hydride batteries are preferred over Li-ion batteries, which have substantially lower peak current capabilities. Ni—Cd batteries have undesirably low energy densities, although they do have lower series resistances. The Ni—MH batteries selected have a battery capacity of 3 Ampere-hours (Ah) at a voltage of 1.25 V and can easily generate the 500 pulses. These batteries are preferably and advantageously factory installed. That is, they are preferably only replaceable at the factory (e.g., during a refurbishment). An alternative consumer-replaceable battery embodiment, either disposable or rechargeable, involves a more complex design and higher cost. Such an alternative would involve battery contacts rather than soldered wires, and since the circuit of the preferred embodiment drives approximately 40 A, even 25 milliohms of contact resistance results in a one volt drop which is very undesirable in that it represents a considerable fraction of the total battery voltage available. Soldered battery contacts, which are preferred, have much lower resistance.

[0134] Electrical Circuit Details

[0135] FIG. 11 shows the salient features of an electrical circuit in accordance with a preferred embodiment. Incidental components have been lumped into the various blocks of the circuit diagram. Although detail within each of the blocks is not shown, it is submitted that those skilled in the art can implement each of the blocks. The electrical circuit for powering and controlling the hair-regrowth-inhibition apparatus of the preferred embodiment is advantageously robust and efficient in driving a pair of laser diode bars within a cordless, hand-held, and self-contained device. The details of control electronics can vary greatly from the description below, and as schematically illustrated by the block diagram in FIG. 11, and as shown in some more detail in FIG. 12 in accordance with a preferred and exemplary embodiment.

[0136] The controller of the device is the processor **888**. Contained within the processor block is a microcontroller such as a PIC18LF452, manufactured by Microchip Technologies of Chandler, Ariz. Such a controller has many analog I/O, digital I/O, onboard read access memory (RAM), non-volatile memory (FLASH and EEPROM), and other features that make it inexpensive, small and convenient to use in a self-contained device that is relatively small and lightweight compared with conventional office-based devices. Although the device does not need to employ the use of a microcontrol-

ler, using one makes the capabilities of the device greater than it would be otherwise possible for a given size. Alternatively, it may be possible to use a custom application-specific integrated circuit (ASIC) for the processor and much of the other electronics. The trigger button **826** is used by the operator of the device to signal that a treatment pulse is desired. A trigger switch **826** may be omitted if the contact sensors **819** and **820** are used as a means to signal that the operator desires a treatment pulse. The processor **888** communicates with the other blocks through various signals. The processor may communicate with peripheral devices through a serial interface port **836**. The processor may also have a programming port **837** by which the microcontroller may be programmed while preferably already soldered into the circuit. The programming port **837** may also be used with an in-circuit-debugger (ICD) to make design and debugging of the software more convenient.

[0137] A device in accordance with a preferred embodiment is powered by battery pack **806** and DC/DC converter **887**. The number of batteries in the battery pack are sufficient to drive current through the laser diodes **800**, or LED, flashlamp or other alternative light source, current sense resistors **801** and **804**, and FET's **802** and **803**. With great attention to parasitic resistances and creative circuit architecture, the preferred battery configuration includes five batteries rated at 1.2 V each and providing between 1.0 V and 1.5 V during the course of a discharge period. The voltage provided by the battery pack **806** is then between 5.0 V and 7.5 V.

[0138] The DC/DC converter **887** monitors the power button **825**, a wake-up signal **838** from the battery charger **886**, and a shutdown signal from the processor **888**. The DC/DC converter **887** signals the processor **888** if the power button **825** is depressed via the power switch signal **834**. A signal proportional to the battery voltage is communicated by the DC/DC converter **887** to the analog conditioning electronics **889** via the battery voltage monitor signal **827**. The DC/DC converter **887** produces the various voltage levels required to power the other blocks of the circuit, namely a reference voltage **828**, FET gate drive voltage **829**, electronics supply voltage **830**, and a switched battery voltage **831** that can be switched on and off by the DC/DC converter **887**. The blocks in the diagram shown in FIG. 11 preferably each have a connection to the signal common **807** which may or may not be shown. Since any switch between the battery and other components would develop a parasitic voltage drop, the battery pack voltage provided to the laser diode loop is not switched independent of the sentinel FET(s) **802** and control FET's **803**. The absence of a switch is shown via the battery signal **805**.

[0139] The battery charger **886** is used to charge the battery pack **806**. A commonly available low power, 9 VDC, 500 mA power adapter (not shown) can be connected at the DC power jack **824**. The battery charger **886** has a fast-charge mode that charges the battery pack **806** with a current of about 450 mA and a trickle-charge mode that charges the battery pack **806** with a current of about 30 mA. The battery charge mode may be selected by the processor **888** via the fast charge signal **839**. The processor is informed of the charge state of the battery pack via one of the signals in the analog signal bus **841**. When a DC adapter is connected to the DC power jack **824**, the battery charger can signal the DC/DC converter **887** to wake up via the wake-up signal **836** and can signal the processor **888** via the charge voltage monitor signal **840**. Because the processor knows of the presence of the power

adapter and the charge state of the batteries, an intelligent algorithm may be used for fast recharging of the batteries **806**.

[0140] The analog conditioning circuitry **889** amplifies and converts the signal impedance, where necessary, of the various analog voltages that are sent to the processor **888**. These signals include the laser diode cathode voltage **813**, the current sense signal **814**, the battery voltage **827**, skin sensor detector signal **842**, reference voltage **828**, and voltages representative of the temperatures sensors **850**, **851**, and **852**. The temperature sensors may be used to monitor the voltage of the finned heat exchanger; the cold side of the thermoelectric cooler elements **858**; and the battery pack **806** and main circuit board. The conditioned analog signals are conveyed to the processor over the analog signal bus **841**.

[0141] The purpose of the skin sensor circuitry **890** is to distinguish the presence of skin from other materials at the output aperture of the device. Light emitting diodes (LED's) **853** and **854** are used to illuminate the output aperture of the device. Remitted light is sensed by detectors **855** and **856**. The processor **888** may select which LED to illuminate via address bus **843**. The signal from detectors **855** and **856** are summed and communicated to the analog conditioning electronics **889** via the detector signal **842**. The processor **888** can then compare the detector signal for each LED against the known expected value for skin. In this way, skin can be distinguished from many other materials. In a preferred embodiment, five LED's, emitting light in the blue, green, yellow, red, and infrared portions of the electromagnetic spectrum are used. Simple silicon phototransistors are used to detect the remitted light. Greater or fewer LED's may be used to increase or decrease, respectively, the degree to which the skin sensor can reliably distinguish between skin and other materials.

[0142] The fan and TE module electronics **891** provide power to the fan **857** and TE module **858**. A fan signal **844** and TE module signal **845** from the processor **888** determine if the fan and TE module electronics **891** provide power to the fan **857** and TE module **858**, respectively.

[0143] Visual indicators used to communicate with the operator include three LED's, power **859**, ready **860**, and battery **861**. An audible indicator **862** is also preferably used to provide user feedback. The audible indicator is especially advantageous on a self-contained device since the operator may have difficulty seeing the device if used for self-treatment of areas of the body that do not enable the direct view of the visual indicators **859**, **860**, and **861**. The power indicator **859** is used to signal to a person that the device is on. The ready indicator **860** signals that the device has initialized, is at the proper operating temperature, and that the user may begin treatment. The battery indicator **861** signals the charge state of the battery. All three indicators may be steadily illuminated (in addition to other preferred conditions) for the device to emit a treatment light pulse. The speaker **862** may be used to indicate power on, power off, a treatment pulse, and/or many other events through the use of different tones and various tone sequences and durations. Each of these indicators has an associated control signal from the processor **888**: speaker signal **846**, battery signal **847**, ready signal **848**, and power signal **849**.

[0144] The contact sensor electronics **880** are used to detect contact of the output aperture and/or output window component of the device with a firm surface such as skin. One or more sensors, **819** and **820**, may be used to sense contact of different portions of the output aperture. Three simple contact

closures implemented through the use of a membrane switch commonly found in cell phone keypads, calculator keypads, or other electronics are used to detect contact in the device of the preferred embodiment. Other contact sensors using light, ultrasound, electrical resistivity or other physical phenomena may be used. The state of the contact sensors are communicated to the processor **888** via the contact bus **821**. The processor may use a complex algorithm for determining if sufficient contact is provided before it signals the other control electronics that a treatment pulse may be initiated and maintained. The contact sensor electronics **880** also may directly (and redundantly) signal the pulse enabling electronics **881** via a contact signal **815**.

[0145] The current control electronics **885** provide closed-loop control of the current flowing through the laser diodes **800**. The differential voltage across current sense resistor **1** (**804**) is monitored by the current control electronics **885** and is proportional to the current flowing through the laser diodes **800**. This differential voltage is amplified and compared to a set point voltage that can be adjusted by the current setpoint resistor **812**. The voltage on the gate of the control FET's **803** is continuously adjusted by the current control electronics **885** to ensure that the proper current is flowing. When no treatment pulse is desired, as indicated by the pulse not signal **823**, the current control electronics **885** turns off the control FET's **803**.

[0146] The current limit electronics **884** are used to monitor the current flowing through current sense resistor **2** (**801**). In a similar fashion as the current control electronics **885**, the current limit electronics **884** amplifies the differential voltage developed across current sense resistor **2** (**801**) and compares this voltage with a voltage set by current limit resistor **811**. If the current flowing through current sense resistor **2** (**801**) exceeds the limit, then an over-current error is signaled to both the pulse enable electronics **881** and the processor **888** via the over-current error not signal **810**.

[0147] The pulsewidth limit electronics **882** are used to monitor the pulsewidth of the treatment pulse. An independent time base (different from that used by the processor **888**) is used to ensure the duration of any treatment pulse does not exceed a time set by the pulsewidth limit resistor **817**. If the processor **888** requests a pulse via the pulse not signal **823** that exceeds the pulsewidth limit then the pulsewidth limit circuitry **882** signals the processor **888** and pulse enable electronics **881** via the pulse width error not signal **818**.

[0148] The pulse rate frequency (PRF, or repetition rate) limiting electronics **883** are used to ensure that treatment pulses are not emitted more frequently than desired. If sufficient time is not allowed by the processor **888** between pulses requested on the pulse not signal **823**, then the PRF limiting electronics **883** indicates an error to the pulse enabling electronics **881** via the PRF limit not signal **816**.

[0149] The pulse enabling electronics **881** ensure signals from other blocks indicate that the other blocks have satisfied their requirements prior to the initiation of a treatment pulse. These signals may include: contact **815**, no over-current condition **810**, no pulsewidth error condition **818**, no pulse rate frequency (PRF) error **816**, and the presence of a processor enable signal **822**. If all of these enable signals are present, the pulse enable electronics **881** turns on the gate of the sentinel FET's **802** via a sentinel gate signal **809**. If at any time any of the signals that are monitored by the pulse enabling electronics **881** indicate that the pulse should not continue, the senti-

nel FET's **802** are turned off by the pulse enabling electronics **881** and the output may be terminated mid-pulse.

[0150] The laser energizing circuit loop is shown comprised of the following elements: the laser diodes **800**, battery pack **806**, current sense resistor **1** (**804**), current sense control FET's **803**, sentinel FET's **802**, and current sense resistor **2** (**801**). This loop is shown in more detail in FIG. **12**.

[0151] FIG. **12** shows the detailed schematics of the circuitry used to control the current to the laser diode bars. As indicated in FIG. **12**, the battery pack **806** positive and negative electrodes are connected at terminals **J4** and **J2**, respectively. The laser diode bar cathode and anode are connected at terminals **J1** and **J3**, respectively. Current sense resistor **1**, **R1**, and current sense resistor **2**, **R2**, are shown as 0.002 ohm resistors. The current control FET's are shown as a parallel connection of two FET's **Q2** and **Q4**. The sentinel FET's are shown as a parallel connection of two FET's, **Q1** and **Q3**. Resistors **R3**, **R4**, **R5**, and **R6** are a part of the control electronics not shown discretely in the block diagram of FIG. **11**. Resistors **R3** and **R4** are connected to the gates of the sentinel FET's and current control FET's, respectively, so that the transistors turn off if either gate signal is for some reason disconnected. **R5** and **R6** are used to generate the laser diode cathode voltage signal **813** of FIG. **11**. The capacitors **C1**, **C2**, **C3**, and **C4** are used to reduce the switching noise of the FET's and may not be necessary.

[0152] FIG. **11** and FIG. **12** show the salient features of an electrical circuit that can be used in accordance with a preferred embodiment. An advantageous feature of the design illustrated in FIG. **11** and FIG. **12** is that the laser diodes are powered directly by the battery pack. Here, the phrase, "powered directly," or, as used elsewhere herein, the phrase, "direct drive," are intended to mean that the instantaneous current flowing through the battery and the instantaneous current flowing through the laser diodes at a particular moment in time are substantially equivalent. The instantaneous currents differ only in that a small amount of current drawn from the batteries is used to power the control electronics. This architecture is markedly different from and advantageous over state-of-the-art laser systems and flashlamp systems used for hair-regrowth inhibition due to various efficiencies that it provides.

[0153] Efficient Electrical Circuit Design

[0154] There is significant architectural advantage in the circuit of FIGS. **11** and **12** over conventional pulse power circuits for delivering 40 ampere current pulses for energizing pulsed laser systems. Most circuits that are capable of delivering large current pulses rely on a main storage capacitor to store the electrical charge that is to be delivered during the pulse. For example, state-of-the-art hair removal systems like the LightSheer diode laser system, the Quantum flashed lamp system, and the Altus CoolGlide all have large banks of capacitors that are re-charged by a DC power source between pulses. In contrast, the system of the preferred embodiment includes a direct drive electrical circuit. As described above, the circuit directly switches current pulses from the batteries to the laser electrodes and does not include a main storage capacitor. Such main storage capacitor would involve a large bank of capacitors due to the low energy density of capacitors. Moreover, preferably no step-up or step-down transformer is used in the direct drive electrical circuit. This permits the size and weight of the apparatus of the preferred embodiment to be significantly less than a circuit including a main storage capacitor and/or transformer; and so in accordance with one

of the goals of the design of the preferred embodiment, the additional size and weight of a main storage capacitor bank and transformer are avoided.

[0155] In addition, in capacitor-based systems, as current is delivered by a capacitor bank the stored charge decreases, and the voltage across the capacitors drops significantly (voltage=charge/capacitance). The drop in voltage means that the initial DC voltage would need to be larger than desired so that there would be sufficient voltage available to continue to drive the system as the capacitors discharge. Thus, greater waste power would be generated across the control FET's **803** during the beginning of the pulse when the voltages have not dropped significantly. This would be inconsistent with the desire to have an energy-efficient circuit for the hand-held, cordless apparatus of the preferred embodiment. Further size and weight advantages are achieved in the direct drive electrical circuit of the preferred embodiment by avoiding use of a transformer.

[0156] Advantageous to the efficient use of power of this device is the use of laser diode bars **800**. In FIG. **11**, the symbol for a single diode is used to represent the series connection of one or more, and preferably two, laser diode bars. Laser diodes are much more efficient at converting electrical power to optical power than other lasers. In the preferred embodiment, two laser diode bars are connected in series. Laser diode **800** can be 40-watt, 808-nm packages manufactured by Cutting Edge Optronics, of St. Charles, Mo., part number ASM06C040W080810B80 or similarly packaged laser diode bars **800**. A single diode bar **800** may be used if the optical power delivered is sufficient for therapeutic results. However, an efficient laser source is preferably combined with efficient batteries and circuit design in order to realize a self-contained and hand-held hair-regrowth-inhibition device.

[0157] Therefore, in the circuit of the preferred embodiment, the size of the batteries and the electrical circuit configuration are such that main storage capacitors are not required. Instead, the laser diodes are driven "directly" from the DC power source, or the battery pack. The usable voltage of the battery pack is reduced by the product of the current and the equivalent series resistance of the batteries (voltage=current.times.-resistance), and so the batteries include advantageously small series resistances. Also, the batteries are capable of supplying approximately 40 A without damage. Although the most recent battery technology is lithium-ion, nickel-metal hydride or alternatively, nickel-cadmium, are preferred, because the maximum peak current draw is much greater than Li-ion can provide, for a given battery size. The choice of battery within battery pack **806** is strongly driven by its equivalent series resistance, or ESR. When drawing large currents from a battery, significant voltage can develop across this parasitic resistance. The voltage developed due to ESR is subtracted from the nominal battery voltage and so reduces the voltage available to circuits the battery is powering. The ESR is preferably low enough so that, when 40 A is drawn from battery pack **806**, the resulting parasitic voltage drop is small compared to the voltage output of the battery pack **806**. The "compact C" Ni—MH batteries have been selected for these and other reasons already mentioned. The batteries that comprise battery pack **806** may be Panasonic HHR300SCP Ni—MH rechargables, Panasonic P-170SCR NiCd batteries, sold by Panasonic Matsushita Electric Corporation of America, Secaucus, N.J., or similar batteries.

[0158] Another advantage of the circuit design of the preferred embodiment is that voltage drops are minimized and/or avoided in many places. In FIG. 12, the laser diode bars are shown connected in series with the battery, FET's and current sense resistors. Minimizing the voltage developed across the components powered by the batteries is advantageous because this will determine the minimum voltage and hence the minimum number of battery cells that are included in the design and thus in part establish a lower limit on the weight and size of the apparatus. Voltage drops across the FET's, the current sense resistors, the laser diodes, the battery series resistance, and the circuit board traces and the other interconnections between these components have been taken into consideration.

[0159] The current sense resistors 804 and 801 are redundant current-sense resistors. The resistors are redundant for safety reasons. Each is used by a different sub-circuit to ensure that currents larger than desired are not permitted to flow through the laser diodes. Because of the large currents flowing through them (approximately 40 A each), an appreciable voltage will develop with even a small value of resistance. For this reason, components that are commonly thought of as resistors are not used, and instead, merely 1.5 inch lengths of 22 gauge copper wire are used. These lengths of wire have a resistance of only approximately 0.002 ohms, so that a voltage of approximately 80 mV develops across each of them when the laser is pulsed. Differential amplifiers within the current control electronics 885 and current limit electronics 884 serve to amplify the voltages to levels that are more readily used by the feedback circuitry.

[0160] The control FET's 803 are the FET's that control the current flowing in the circuit. Any excess voltage supplied by the batteries, that is, voltage greater than that involved in driving the desired current through the laser diodes, is dropped across the control FET's 803. However, as the batteries are discharged and the battery voltage decreases, there will not be excess voltage supplied by the battery, and so the voltage that develops across the FET's for the case when the batteries are nearly depleted is advantageously minimized in accordance with a preferred embodiment, because the FET's chosen have very low on-resistance (r_{ds-on}). The transistors shown, IRL3716 (International Rectifier Corp., El Segundo, Calif.), are actually 180 A/200 W transistors and are larger than are needed for merely current and power requirements. However, their low on-resistance is advantageous for this application. In addition, to lower the voltage developed across the FET's, two transistors in parallel are preferred instead of just one so that only approximately 20 A flows through each transistor.

[0161] The sentinel FET's 802 are used to shut off the current if an error condition exists (for example, if one of the control FET's 803 fail such that current flows when it should not). The sentinel FET's 802 are chosen with preferably the same criteria as the control FET's 803 with one exception. Since the sentinel FET's 802 are used only digitally to permit any current set by the control FET's 803 or restrict any current, the FET's are either turned on "hard" or else turned off completely. In both of these states, little power is dissipated by the sentinel FET's 802 and so the transistor's packaging can have worse thermal performance than the packaging of the control FET's 803. For this reason, in FIG. 12, transistors such as IRF7832 (International Rectifier Corp.) may be used for transistors Q1 and Q3. IRL3716 transistors would be

acceptable for use as FET's 802; however, they would undesirably add to the size, cost, and weight of the device.

[0162] The series resistance of the FET's is further reduced by enabling the circuit to supply relatively high voltages to the gates of each of the transistors. The on-resistance of FET's sharply depends inversely on the magnitude of gate-to-source voltage applied to the device. The DC/DC converter electronics 887 in FIG. 11 produce an FET gate drive voltage 829. In the preferred embodiment the gate drive voltage 829 produced by the DC/DC converter is 7.6 volts even when the battery pack voltage drops to less than 5 volts. This voltage is greater than the battery pack voltage and is present so that the FET gate-to-source voltage, V_{gs} , of each of the FET's can be driven to a greater value than would be possible if the magnitude of the voltage was limited by the battery pack voltage. This is especially true as the batteries become depleted and the battery voltage decreases to less than its fully charged level.

[0163] The control FET's 803 and sentinel FET's 802 are located in a way that minimizes the length of the traces and interconnects, isolates the current paths from sensitive circuitry, and provides a means of conductively rejecting the waste heat produced by the transistors to the finned heat exchanger 620 of FIG. 10. Wide, short traces and redundant traces on multi-layer boards achieve this. In a preferred embodiment, conventional electrical connectors are not used in the high current path so as to eliminate connector resistances. Instead, components are soldered at the factory. This represents a trade-off between ease of manufacture and repair with reductions in voltage drops throughout the circuit, wherein even milliohm parasitic resistances are avoided wherever possible.

Optical Parameters

[0164] Optical Output Specifications

[0165] Although particular output specifications for light pulses emitted from the apparatus of the preferred embodiment will be explained in more detail below, an exemplary device in accordance with a preferred embodiment may produce light pulses according to the following summary of parameters:

[0166] Output fluence: 18 J/cm²

[0167] Spot size (or output aperture area): 1 cm²

[0168] Pulwidth: 0.300 s

[0169] Pulse repetition frequency: 0.5 Hz

[0170] Wavelength: 808 nm

[0171] Therefore, the peak optical power is 60 W and coverage rate is 30 cm² per minute. These provide efficacious and practical treatment specifications. As will also be detailed below, these particular parameters fall within ranges for minimum and maximum quantities for the preferred device. These ranges preferably include:

[0172] Output fluence range: 4 J/cm² to 100 J/cm²

[0173] Spot size (or output aperture area): 0.25 cm² to 2 cm²

[0174] Pulwidth: 0.010 s to 1 s, or more preferably 0.100 s to 0.500 s

[0175] Pulse repetition frequency: 0.1 Hz to 2 Hz

[0176] Wavelength: 700 nm to 1100 nm

[0177] Optical Peak Power (Peak Power): 10 W to 120 W.

[0178] Output Fluence

[0179] Throughout this patent application the term output fluence is intended to describe the fluence at the output aperture or output window of the dermatologic treatment appara-

tus. For purposes of clarification, the output fluence of the device is also termed below as F_{source} .

[0180] Among the most important output parameters, it is generally preferred to have a source fluence F_{source} between 4 J/cm² and 100 J/cm². For pulse durations in the 0.3 ms to 3 ms range, temporary hair regrowth inhibition has been found clinically with output fluences as low as 4-5 J/cm². However, for pulse durations extending into the many tens to hundreds of milliseconds, it is believed that output fluences below about 10 J/cm² are unlikely to have significant effect. In the absence of actual clinical trials at these parameters, it cannot be established more precisely, and in any case will vary from person to person and even with body site on a single person.

[0181] Output fluences over approximately 100 J/cm² would be expensive to produce, unless an undesirably small spot size or excessively long pulse width is utilized. In addition, if this fluence is exceeded in less than 1000 ms, it is likely to be very painful or even cause burning of the skin. The fluence that the skin can tolerate is generally affected by at least four parameters. The first is the extent to which the epidermis is kept from rising in temperature while the target below is heated. In this regard, the preferred device includes a thermally-conductive contact surface made of sapphire, or alternatively incorporates some form of active cooling of the contact surface or the skin such as using a fan. Alternatively, cryogen spray may be used to cool the skin to be treated.

[0182] As discussed above, the safety of a home device is enhanced with lower output fluences. Further, higher output fluences, e.g., achieving twice the fluence with a same spot size involves twice the number of laser diode bars and probably twice the batteries. Thus the practical design constraints of a self-contained, hand-held, cordless, self-care device on safety, weight, size, and cost suggest that output fluences less than about 100 J/cm² are desired.

[0183] The laser diode bars of the light source **140** preferably emit light pulses such that a majority of the energy is in the spectral band of 700 nm to 1100 nm, and particularly around 800 nm, although visible wavelengths may also be used; bandwidths between approximately 1 nm and 10 nm; pulse durations preferably between 3-10 milliseconds (ms) and one second, and more preferably between 100 ms and 500 ms and particularly around 300 ms, at a repetition rate of between 0.1 Hz and 2 Hz, and particularly between 0.25 Hz and 1 Hz.

[0184] Wavelength

[0185] Another significant parameter is the wavelength of the light. In general, the longer the wavelength, at least over a range between 400 nm and 1100 nm, the higher the fluence tolerated by the skin, because the absorption of light by the melanin present in skin decreases monotonically with increasing wavelength over this range.

[0186] In a hair-regrowth-inhibition procedure, melanin in the hair shaft and follicle absorbs light, resulting in thermal injury to the follicle and delayed regrowth. Thus one might assume that light having a shorter wavelength would be preferred, since these wavelengths are more strongly absorbed. However, the melanin in the skin overlying the hair follicle also absorbs more light at these wavelengths, reducing the fluence tolerated by the skin. Theoretical calculations and clinical results have determined that optimum results for hair-regrowth inhibition are obtained for most skin types when the light source has an output in the spectral band between 700 nm and 1100 nm. Wavelengths longer than 1100 nm, in addition to having very low melanin absorption, also become

problematic due to water absorption, which begins to limit optical penetration depth making the apparatus less efficient.

[0187] The preferred wavelength of emission of the light source **140**, preferably made up of one or more laser diode bars, is thus between approximately 700 nm and 1100 nm. In the case where a flashlamp is utilized as the light source, particularly for other dermatologic procedures, a wavelength of 500 nm to 1100 nm may be preferred, since flashlamps are inherently broadband sources, and thus a broader wavelength range may be involved for achieving the desired fluence.

[0188] In addition, if blood vessels are targeted, the increased absorption of blood at wavelengths in the region of 510-580 nm make somewhat shorter wavelengths desirable.

[0189] In the case where LED's are utilized as the light source, higher power LED's may be available at wavelengths below 700 nm; thus a wavelength range of 600 nm to 1100 nm may be preferred.

[0190] Bandwidth

[0191] The pulses emitted by the light source **140** are generated preferably by energizing the laser diode bars with 40 A for less than half a second. Therefore during the application of this energy, the laser diode material warms from about 20.degree. C. to about 50.degree. C., or a difference of 30.degree. C. over the duration of the pulse. The emission wavelength particularly of III-V emitter materials such as Al_xGa_{1-x}As varies with temperature. For example, $\lambda(T)$ may vary by about 0.3 nm/.degree. C. Therefore, the emission wavelength may vary by about 9 nm during the pulse, and the effective bandwidth of the pulse is then generally about 1 nm and may be between about 5 nm and 10 nm. Where used herein, bandwidth is defined as the full-width half-maximum of the energy spectrum.

[0192] Sources such as diode lasers or LED's, that typically have bandwidths of less than 40 nm, are generally preferred over flashlamps because they have higher electrical-to-optical conversion efficiency.

[0193] Pulse Repetition Frequency

[0194] The repetition rate of pulses, or pulse repetition frequency, is preferably between approximately 0.1 Hz and 2 Hz, and particularly between around 0.25 Hz and 1 Hz, or between one pulse every second to one pulse every four seconds. A repetition rate any faster than 1-2 Hz is not desired owing to the expense and weight of a device capable of producing pulses this rapidly. Moreover, the self-care user of the device, whether it is a person at home applying the light to his or her own skin, or a user treating another person's skin, would find it difficult to manipulate the apparatus over the application area of the skin at higher repetition rates. On the other hand, a repetition rate slower than one pulse every four to ten seconds would render the coverage rate of the apparatus annoyingly slow for home use. That is, the application time simply becomes too long even for small treatment areas.

[0195] A higher repetition would translate into a higher coverage rate or more skin area treated per minute, which is desirable. However, a higher repetition rate also involves a higher average input power since the average optical power is higher. This higher electrical power requirement, in addition to increased volume, weight and cost, creates a problem of waste heat from the laser diode bars of the preferred apparatus.

[0196] Pulse Duration

[0197] Another important parameter is pulse duration. If the epidermis is kept from rising excessively in temperature, the energy can be continued to be applied into the hair follicle

over a time that is roughly the thermal relaxation time of the stem cell region of the follicle, e.g., for approximately 100 ms to 500 ms. With contact cooling, the epidermis is kept from getting too hot; and much more fluence, or energy over a given area, can be applied into the dermis if it is applied over a longer time period.

[0198] The preferred pulse duration of the apparatus is above 3-10 ms and below approximately one second or even 500 ms. Pulse durations below around 10 ms, and particularly below 3-8 ms, are not desired for the light-based hair-regrowth-inhibiting apparatus, because to achieve adequate energy deposition in such a short time requires high optical peak powers. For example, application of an energy density of 20 J/cm² in a 0.8 cm² spot area (16 J) in a 10 ms pulse involves an optical peak power of 1600 W. This very high peak power is expensive to generate. For example, with diode laser bars each having an optical peak power of 30 W, over 50 bars would be used, and this is too many for a self-contained, hand-held and cordless device. It is also more difficult to render the device eye-safe, which is important in a home use, self-care device, because the maximum permissible exposure (MPE) is much less for short pulses such as these. That is, the MPE scales as the pulse duration to the three-quarter power, or $t^{0.75}$, and for eye safety, it is therefore generally more desirable to have longer pulses at desired output fluences than short ones. The thermal relaxation time of the hair follicle is generally at least 10 ms and may be as high as 100 ms to 600 ms for the stem cells surrounding the hair follicle, and so for the reasons provided, it is particularly desired to have pulse durations at least as long as this thermal relaxation time, such that a particularly preferred minimum pulse duration may be 100 ms or more.

[0199] On the other hand, as pulse durations get too long, such as above between 600 ms and one second, heat which is initially deposited into the melanin-laden hair shaft diffuses beyond the hair follicle. Somewhere in this pulse duration regime a transition gradually occurs from spatially-selective heating of just the follicle (and surrounding stem cells) to so-called bulk-heating of the dermis. If the pulse duration is increased at constant energy (or constant fluence), the optical peak power eventually gets so low that the target does not get sufficiently hot to cause hair-regrowth inhibition. If the peak power is kept constant as the pulse duration is increased, the fluence can get so high that the bulk heating becomes painful and/or may even cause skin burns.

[0200] It is noted that use of the term pulse, or pulse duration, is intended to include not only a single pulse in the conventional sense, but also a train of discrete pulses ("sub-pulses") or modulated pulse over the same time duration. In general, for the purposes of this patent application, these sub-pulses are considered to be one pulse if the time duration between the start of the first sub-pulse and the end of the last sub-pulse in a group is less than the time period between groups of such sub-pulses.

[0201] Optical Peak Power

[0202] It would be difficult to effect even temporary hair-regrowth inhibition, e.g., temporary delay in hair regrowth, if the optical peak power of the light source is below approximately 10 W. At peak powers below this threshold, very long pulse durations would be involved to approach a lower limit on output fluence, e.g., 4 J/cm². For example, to get an output fluence of 10 J/cm² in a 0.8 cm² spot (i.e., and output energy of 8 J) a pulse duration of 800 ms is required at a peak power of 10 W.

[0203] At peak powers of over approximately 100-120 W, considerable energy can be generated in a pulse having a more desirable duration and a useful spot size. However, higher peak powers are difficult to obtain in an inexpensive, self-contained, battery-powered self-care device.

[0204] Spot Size

[0205] There are multiple undesirable effects if the spot size, or area of skin illuminated by light pulses propagated from the apparatus, is too small. (In cases where the output aperture of the device is close to, or in contact with, the skin, the spot size on the skin and the output aperture of the device are approximately equal in size.) First, a very small spot, e.g., less than 0.25 cm², renders only one hair to be treated at a time in a hair-regrowth-inhibition procedure. In addition, some sort of visual targeting would be involved to ensure that the spot is indeed over a target follicle. Second, a small spot implies a very low coverage rate; i.e. to cover a given number of square centimeters of skin containing unwanted hairs, the smaller the spot size the longer the treatment time. This problem can be mitigated to some extent by increasing the pulse repetition rate, but doing this involves more electrical power, more expense, and more weight. Third, while a small spot size would appear to be quite advantageous in the sense that a low energy can still generate a high fluence on the skin surface (since fluence is energy divided by area), the fluence at some depth within the skin where the target cells are located is substantially reduced by scattering within the skin. The smaller the spot size, especially below about 0.25 to 0.5 cm², the more pronounced the effective lessening of fluence at depth relative to fluence at the surface. In short, if one goes to too small a spot, the end result can be either burning of the epidermis (to get enough fluence in the dermis) or no efficacy due to inadequate fluence at depth.

[0206] At the other end of the range, a larger spot size is desirable primarily because of enhanced coverage rate. For example, at a spot size between 2 cm² and 4 cm² spot size per pulse, entire legs could be treated in less than 30 minutes, assuming a pulse repetition frequency of roughly one pulse per second. However, for a given output fluence and pulse duration, the optical peak power required scales linearly with the spot size, and the cost and weight become prohibitive once the spot size gets above approximately 1.0 to 2.0 cm².

[0207] Skin Color

[0208] A parameter that is not a characteristic of the output pulses of a dermatologic treatment device, but that has a significant influence on the effect of light-based treatment, is skin color. People with fair skin, e.g., of Scandinavian descent (so-called Type I), can handle perhaps six to eight times the fluence on the skin compared to a black person with so-called type VI skin. With good contact cooling, a several hundred millisecond pulse, an 800 nm source and Type I skin, an output fluence as high as 100 J/cm² would be usable without significant epidermal injury. However, most Caucasians have type II or type III skin, and 50 J/cm² might be the damage limit. For darker skin, the limit may be closer to 30 J/cm². Although in a preferred embodiment, only a fixed output fluence is generated by the device (as well as only a single pulse duration being factory set), due to the various skin types of users, an alternative embodiment of the apparatus includes means of lowering the output fluence either continuously or discretely in a high—medium—low embodiment, where the high setting still corresponds to a maximum potential fluence at the eye of a person below the maximum permissible exposure (MPE) as detailed below. The advantage would be that

darker-skinned persons may find the high setting painful, and therefore might prefer the medium or low setting, while still maintaining acceptable efficacy.

Eye Safety

[0209] Eye Safety Overview

[0210] Increased divergence and reduced spatial coherence, and resulting increase in eye safety, is accomplished by incorporating into the path of the beam of light within the apparatus, a diffusing material through which the light travels prior to leaving the apparatus, as in the second embodiment shown in FIG. 2A. Alternatively, the divergence may be increased and spatial coherence reduced by incorporating into the device a diffusing surface upon which the beam strikes prior to leaving the device, as in the third embodiment shown in FIG. 2B.

[0211] To compensate for any light that is absorbed within the apparatus by the introduction of the diffuser, the output power from the light source within the apparatus can be increased. Alternatively, the diffusing material or diffusing surface can be chosen to be substantially non-absorbing and the light source housing can be constructed so that the internal surfaces are substantially non-absorbing so that substantially all of the light will be emitted from the output aperture of the apparatus, albeit after one or more scattering events from the diffusing material or diffusing surface, or light source housing.

[0212] Although the fluence of the light emitted by the output aperture will generally decrease as it propagates away from the apparatus due to the divergent nature of the beam, many of the chromophores within the skin that are targeted by light-based treatments are near the surface of the skin. If the target is much closer to the surface of the skin than the size of the output aperture of the apparatus, there will be little decrease of fluence at the chromophore due to divergence of the emission. Since skin itself is a highly scattering medium for much of the electromagnetic spectrum, the decrease in fluence at the target when using a very divergent source with little or no spatial coherence is relatively insignificant when compared to the fluence at the target produced by a collimated light source that has equal fluence at the surface of the skin; provided that the distance from the output window or aperture of the source to the target beneath the skin surface is small compared to the lateral dimension of the source (e.g., the diameter of the output window).

[0213] Calculations of Maximum Permissible Exposures and Fluences at the Eye of a Person

[0214] To evaluate eye safety under the ANSI, IEC or ICNIRP guidelines, two values are calculated and compared. The first is the Maximum Permissible Exposure (MPE). This value is the fluence or irradiance that is considered safe for the human eye, measured at the cornea. The actual value of the MPE varies greatly depending on the characteristics of the light source in question; specifically, the source wavelength, pulse duration, coherence, and, if incoherent (e.g., from a diffuse source) the angle formed by the dimension of the source and its distance from the cornea (the so-called angular subtense that determines the size of the corresponding image of the source on the retina; see International Standard IEC 60825.1, "Safety of Laser products—Part 1: Equipment classification, requirements and user's guide", Edition 1.2, August 2001; p. 11.).

[0215] The second value " F_{cornea} " is the fluence produced at the cornea from a particular light source, as measured through a pair of apertures limiting the angle of acceptance to 100 milliradians (see IEC 60825.1, above, p. 40, NOTE 2, sub-note d.). The value of F_{cornea} depends upon both the

fluence produced by the device at its output (the "output fluence"), as well as how the light diverges from the output as it propagates toward the eye. For any light source, if F_{cornea} is less than the MPE for all possible distances between the source and the eye, the device is considered eye-safe. Conversely, a light source that produces, at any particular distance, a value for F_{cornea} that exceeds the MPE is considered hazardous.

[0216] For wavelengths of light between 400 nm and 1,050 um, and pulse durations between 18 microseconds and 10 seconds, the Maximum Permissible Exposure (MPE) at the cornea is given by the following equation:

$$MPE(J/cm^2) = 1.8 \cdot 10^{-3} t^{0.75} C_4 C_6 \quad [Eq. 1]$$

[0217] where

[0218] t is the pulse duration in seconds;

[0219] C_4 is a correction factor for the wavelength λ of light, having the following values:

[0220] for λ greater than 400 nm but less than 700 nm (visible light), $C_4 = 1$;

[0221] for λ greater than 700 nm but less than approximately 1100 nm (near-infrared light),

$$C_4 = 10^{0.002(\lambda - 700)} \quad [Eq. 2]$$

[0222] note that C_4 increases from a value of 1 at 700 nm and has a value of 5 at 1,050 nm;

[0223] C_6 is a correction factor that is equal to 1 for coherent sources (this is strictly correct for sources that have a spatial coherence near the diffraction limit; for multimode sources or for arrays of coherent sources the calculation is more complex); and for diffuse, extended sources is given by $C_6 \alpha / \alpha_{min}$ where α_{min} is equal to 1.5 milliradians and α is the angular subtense of the source, i.e.

$$\alpha = 2 \tan^{-1}(d/2r) \approx d/r \quad [Eq. 3]$$

[0224] where d is the diameter of the source and r is the distance from the source to the cornea.

[0225] Equation 3 applies only up to an angular subtense of 100 milliradians; above this angle, a value of 66.7 is used for C_6 .

[0226] Two cases are considered below to exemplify the eye hazard associated with typical current devices for dermatologic treatment:

[0227] 1. A visible, coherent source (e.g., a laser), having a circular output aperture of one centimeter squared (diameter of 1.13 cm) and a 30 millisecond pulse duration;

[0228] 2. An incoherent, directed source (e.g., a flashlamp) having a rectangular output aperture of 1 cm by 2 cm and a 30 ms pulse duration.

Example 1

[0229] Visible, coherent source (e.g., laser)

[0230] For a source of diameter $d = 1.13$ cm, the angular subtense of the source varies depending on the distance r from the eye; however, because in this example the source is a laser in the visible region of the spectrum (in this example it is assumed that the laser is highly spatially coherent), both C_4 and C_6 are equal to 1, and the maximum permissible exposure at the cornea given by Equation 1 is:

$$MPE = 1.8 \cdot 10^{-3} t^{0.75} C_4 C_6 = 1.8 \cdot 10^{-3} (0.072)(1)(1) = 1.3 \cdot 10^{-4} J/cm^2$$

[0231] or 130 microjoules per square centimeter. This fluence is of the order of 100,000 times lower than the fluence involved in the therapeutic dermatologic treatment of typical

skin problems such as hair-regrowth inhibition. It is of course true that the fluence exiting the 1 cm² laser aperture could be much higher than the 130 μJ/cm² figure calculated above; for eye safety it is understood that only the fluence at the cornea, F_{cornea} , be no higher than this figure for the laser source in this example. But such a source, if it is to be efficacious for the dermatologic treatments mentioned, would produce at least a few joules per square centimeter at its exit aperture, and it is illustrated below that this type of source will always exceed the MPE at some distance. For example, suppose for eye safety reasons that the beam is designed to be highly divergent upon leaving the exit aperture; for example, by passing the beam through a very fast f/0.8 concave lens as shown in FIG. 4. (An f/0.8 lens has a focal length equal to 0.8 times its diameter.) This beam exits the lens at an angle ϕ of about 0.56 radians, or 32 degrees. The fluence at a distance r from the exit aperture is given by (this is approximately correct for a Gaussian beam from a diffraction-limited laser):

$$\text{Fluence } F \approx 4Q/\pi(r\phi)^2 \quad [\text{Eq. 4}]$$

[0232] Where Q is the energy of the source. So for a source of 5 J/cm² output fluence from a 1 cm² aperture, the fluence at a distance of, for example, 20 cm (i.e. the output aperture of the device is 20 cm from the eye) is approximately 50 mJ/cm² still several thousand times above the MPE. Any adjustment factors for pulse duration or longer wavelength to increase the MPE would not be nearly sufficient to make this device eye safe; for example, increasing the wavelength to 1050 nm and the pulse duration to 300 ms results in only a roughly 30-fold increase in MPE, to about 4000 μJ/cm² (i.e., increase due 1970 to pulse duration is $(300/30)^{0.75}$ or about 5.6; increase in λ from visible to 1050 nm increases C_4 from 1 to 5; so combined increase is 5.6 times 5, or about a factor of 28).

Example 2

[0233] An incoherent, directed source (e.g., a flashlamp)

[0234] A popular device for hair-regrowth inhibition as well as for facial “rejuvenation” utilizes a flashlamp with visible and near infrared output and an exit aperture of 1 cm by 2 cm, and an output energy of 80 J (40 J/cm²) (see Node, L, “Are lasers more dangerous than IPL instruments?” Lasers in Surgery and Medicine, Supplement 15, 2003, p. 6; and poster presentation at corresponding conference). Such sources typically have a directed output of about plus or minus 20 degrees, i.e. a solid angle Ω of about 0.4 steradians: If it is assumed 1985 that (very roughly) half of the output energy is in the visible, and half is in the 700 nm-900 nm range, a value of the wavelength correction factor C_4 of ~1.3 is appropriate. The conclusions of this section are insensitive to this parameter in any case. Because this device emits incoherent light, the correction factor C_6 appropriate for “extended sources” can be greater than one, and in fact will reach 66.7 when the angular subtense of the source is 100 milliradians, i.e. when the source is roughly 15 cm from the eye (see International Standard IEC 60825-1, p. 52. For non-circular sources the angular subtense is the arithmetic mean of the larger and smaller angular dimensions of the source). It should be noted that, once the source subtends an angle greater than 100 milliradians (i.e. comes yet closer to the eye) the hazard to the

eye remains the same, because although the irradiance on the cornea increases, the image area on the retina increases proportionally. From Equation 1:

$$\text{MPE}(\text{J}/\text{cm}^2) \approx 1.8 \cdot 10^{-3} C_4 C_6 = 1.8 \cdot 10^{-3} (0.030)^{0.75} \cdot 1.3 \cdot 66.7 = 11 \text{ mJ}/\text{cm}^2$$

[0235] The fluence F at a distance r from a source of energy Q directed into a solid angle Ω is approximately:

$$F \approx Q/(\pi r^2 \Omega) = 80/(15^2 \cdot 0.4) = 890 \text{ mJ}/\text{cm}^2$$

[0236] Thus, in this case

$$F_{\text{cornea}} = 890 \text{ mJ}/\text{cm}^2$$

[0237] or approximately 80 times in excess of the MPE; still an extreme eye hazard. To make this device eye safe the fluence would have to be reduced by this factor, i.e., from 40 J/cm² to ~0.5 J/cm², significantly below the fluence necessary to perform therapeutic photothermal dermatologic treatment.

[0238] A Proposed Device in Accordance with a Preferred Embodiment

[0239] Calculations analogous to those above can be done for an embodiment of the invention herein, as follows. As shown in FIG. 5, a light source 310, which can be either a coherent source such as a laser or an incoherent source such as a flashlamp, impinges on a diffuser 320. The diffuser in turn emits the scattered light preferably as an approximately Lambertian source in the forward direction (see Earle Brown, Modern Optics, Reinhold Publishing Corporation, 1965; p. 225). Light backscattered from the diffuser toward the laser or flashlamp can be reflected to impinge once again on the diffuser by incorporating reflective walls in the chamber 330 and on the surface of light source holder 340 that faces chamber 330. It should be noted, however, that such reflective walls only serve to improve the overall efficiency and spatial uniformity of the device and are in no way essential to the invention. In addition, the diffuser 320 need not be located at the exit aperture, but may be recessed within chamber 330; in this case the walls of chamber 330 between the diffuser 320 and the exit aperture should be non-absorbing. It should also be noted that the diffuser has the added advantage of removing any “hot spots” from the light source; i.e., a source such as an array of diode laser emitters has much higher integrated radiance in some directions than in others; such localized variations will be smoothed out by a diffuser. In this embodiment a disk diffuser of the Oriel type is described, but the invention can also be effected with a different type of diffuser, as defined earlier.

[0240] For the sole purpose of providing a concrete example, let us assume that the device has a circular output aperture of area one square centimeter, as in Example 1 above. Let us further assume that the device has a wavelength of 800 nm. From Equation 2, C_4 is equal to 1.58. As in Example 2 above, we also assume that the device is at a distance from the cornea such that the source (e.g., the diffuser located at the output aperture) subtends an angle of 100 milliradians ($C_6=66.7$). For a source of 1.13 cm diameter (1 cm² area) this distance is about 11.3 cm. Under these conditions, from Equation 1:

$$\text{MPE}(\text{J}/\text{cm}^2) = 1.8 \cdot 10^{-3} \lambda^{0.75} C_4 C_6 = 1.8 \cdot 10^{-3} (0.072)(1.58)(66.7) = 13.7 \text{ mJ}/\text{cm}^2$$

[0241] For a Lambertian source, the fluence at a distance r (when looking directly into the source) for a source of energy Q is given by

$$F(\text{J}/\text{cm}^2) = Q/\pi r^2 \quad [\text{Eq. 5}] \quad (\text{see International Standard IEC 60825.1, p. 79})$$

[0242] Thus, for our source at a distance of 11.3 cm, the fluence at the cornea is equal to the MPE of 13.6 mJ/cm² when

Q is equal to 5.5 joules. Since our source has an aperture of 1 cm², this corresponds to a source fluence of 5.5 J/cm². Thus our invention can have a source fluence of 5.5 J/cm² for providing an intended photothermal injury to the skin and yet have an output below that which would result in an exposure to the eye in excess of the MPE:

$$F_{source}=5.5 \text{ J/cm}^2$$

$$F_{cornea}=MPE=13.7 \text{ mJ/cm}^2$$

[0243] As stated above, for this source to be considered eye safe, the fluence at the cornea from the device must be less than the calculated MPE for all distances between the source and the eye, not merely the distance chosen in the above example. This can be shown to be true, as follows.

[0244] For distances less than 11.3 cm (i.e. as the output aperture of the source is drawn closer to the eye, causing the angular subtense of the source to exceed 100 mrad) the MPE remains the same. With decreasing distance, the fluence from the source increases, but F_{cornea} remains constant because, as described above, it is measured through apertures limiting the angle of acceptance to 100 mrad. Thus, if F_{cornea} is less than the MPE at a source distance corresponding to an angular subtense of the source of 100 mrad, it is also safe at lesser distances.

[0245] Considering now the opposite case, where the source is moved farther from the eye than 11.3 cm, two cases will be considered: that case where the distance from the source to the eye is such that its angular subtense is more than 1.5 mrad but less than 100 mrad (for a source of 1.13 cm diameter, distances between 11 cm and 750 cm) and that case where the source subtends an angle of less than 1.5 mrad (distances of greater than 750 cm). In the first case, the MPE decreases linearly with increasing distance, but from Equation 5, F_{cornea} decreases as the square of the distance. Thus, if

$$F_{cornea} < MPE \text{ at } \alpha = 100 \text{ mrad}$$

then

$$F_{cornea} < MPE \text{ for } 1.5 \text{ mrad} < \alpha < 100 \text{ mrad}$$

[0246] Considering now the last case, where the distance from the source to the eye is such that the angular subtense is less than 1.5 mrad (for the source above, distances of greater than 750 cm), the values for MPE and F_{cornea} vary as follows: as the distance increases, the MPE remains constant, but as above, F_{cornea} continues to decrease as the square of the distance. Thus one can conclude that the above source is safe at any distance.

[0247] As introduced above, one or both of the following additional features is preferably included to allow even higher device fluences that are nonetheless still eye-safe. These features include an increase of the pulse duration of the light (e.g., from 30 ms to 300 ms), and an increase in the wavelength of the light (e.g., from visible to infrared); both of which result in a higher MPE for the eye and thus allow an increased therapeutic output that is still eye-safe. The benefits of each of these elements (diffuse source, extended pulse duration, and longer wavelength) can be quantified, as described above and below. In short summary, however, pulse durations in excess of 100 ms and wavelengths above 700 nm are preferred, while as maxima, pulse durations are maintained at or below 500 ms and wavelengths below approximately 1100 nm.

[0248] In order to further enhance the utility of the device and its use, the pulse duration can also be extended to preferably 300 ms from 30 ms, or in a preferred range between 100 ms and 500 ms. In a number of therapeutic dermatologic procedures including light-based hair-regrowth inhibition, pulse durations of 300 ms or greater are and/or may be an effective optimum. From Equation 1, in this case the MPE increases by a factor of $(0.3/0.03)^{0.75}$ or about 5.6. Thus the light source in our example can have an output fluence 5.6 times greater than calculated above, or approximately 31 J/cm², and it will still not exceed the MPE at any distance.

[0249] Note that this calculated value of 31 J/cm² for a source fluence that is eye-safe agrees well with the corresponding value derived from the Accessible Emission Limit (AEL) as determined by the CDRH for a Class I laser device. Devices below the Class I AEL are considered to be eye-safe and therefore require no specific warning labels or other controls. From Table I of 21 CFR 1040.10, a laser device meets the Class I AEL if its integrated radiance is less than the value below:

$$AEL = 10k_1k_2t^{1/3} \text{ J/(cm}^2 \text{ sr)}.$$

[0250] Since, for our source,

[0251] $k_1 = 1.56$;

[0252] $k_2 = 1$; and

[0253] $t^{1/3} = (0.300)^{1/3} = 0.67$,

[0254] then, $AEL = 10.4 \text{ J/(cm}^2 \text{ sr)}$.

[0255] For a Lambertian source, the source fluence (radiant exposure) is related to the integrated radiance L through the formula:

$$F_{source} = \pi L; \text{ thus}$$

$$F_{source}(\text{max}) = (3.14 \text{ sr})(10.4 \text{ J/(cm}^2 \text{ sr)}) = 32.6 \text{ J/cm}^2$$

[0256] Thus, the device will be below the Class I Accessible Emission Limit if the source fluence is less than 32.6 J/cm², a value that agrees well with the 31 J/cm² calculated earlier from the IEC limits for Maximum Permissible Exposure. There may be further calculations or methods for determining an eye safe limit as may be required by the FDA or a different standards setting organization or in a different country or setting. Although any of these eye safe limits are understood to be at least approximately the values calculated as the AEL and the MPE limits, the value used may differ and devices constructed accordingly may differ in their output limitations. Any such adhered to or acknowledged reasonable eye safety limitation is intended to be included within the meaning and use of the term "eye safe" as used in the present application.

[0257] Further Optical Design Considerations

[0258] The addition of a diffuser to a light-based dermatologic device to permit therapeutic fluences at the skin surface while ensuring eye-safe operation is by no means limited to the preferred and alternative embodiments described above and elsewhere herein. For example, a device for the treatment of acne using blue or other visible light can be made eye safe at therapeutic fluences by the addition of a diffuser; and a device for repigmentation of skin, or treatment of psoriasis or vitiligo, using ultraviolet light (290 nm to 400 nm) can also be made much safer with a diffuser added to the output aperture. In general, such devices contain incoherent sources with a directed output; i.e. the output beam expands from the output aperture by $\sim \pm 20$ degrees, corresponding to a solid angle of about 0.4 steradians. By the addition of a diffuser, the output propagates into a full 2π steradians; if the diffuser creates a Lambertian distribution of the light (as is the case with an

Oriel-type diffuser) the angular dependence of the output fluence will have the well-known cosine dependence, while other elements also described as diffusers for the purposes of this application may have a more general variation of fluence with viewing angle. When typical devices without a diffuser (i.e. devices which may have, for example, a light output spreading into about 0.4 steradians) are viewed on-axis, i.e. directly into the source, the addition of the diffuser (backed by a chamber having reflective walls) reduces the fluence at the cornea by the ratio of $(0.4/\pi)$, or about 0.13, without affecting the fluence of the device when applied to the skin. Thus a device that produces a fluence at the cornea which exceeds the MPE by up to eight times can be made eye safe by the addition of a diffuser.

[0259] It should be noted that the fluence can be increased by up to an additional factor of two (while still remaining eye-safe) by altering the output distribution of the light from Lambertian to that approaching a uniform source. This can be effected, for example, by creating concentric micro-grooves (either by diamond-machining of sapphire or casting of plastic) such that an increased fraction of the light is refracted into higher angles, as illustrated at FIG. 3B, or incorporating a point source and mirrored chamber design as illustrated at FIG. 3D.

[0260] The output pulses of the apparatus described above are described in terms of energy (i.e., radiant exposure and integrated radiance) rather than in terms of power (i.e., irradiance and radiance); but the invention applies equally to devices and/or methods characterized either by energy or power.

ALTERNATIVE EMBODIMENTS

[0261] Preferred and alternative embodiments of the invention may also include any one or a combination of the following elements. First, as described earlier, the heat removal element may be a thermal battery that is “recharged” (i.e., heat is removed) or replaced prior to use and absorbs heat during use. The thermal battery may be a phase-change material, such as ice, certain paraffin-like waxes or salts such as TEA29 from TEAP Energy, or may be a high-heat capacity material like copper or aluminum or water, or may be a compressed gas or liquid that cools by expansion to lower pressure. Second, a pigmentation sensor may be included that senses the amount of pigment in the skin. Such a sensor may be used to adjust output parameters such as pulse duration or pulse energy or to prohibit operation for pigmentation levels higher than a pre-selected threshold. Third, a means of operation that is sliding, rather than sequential spot-wise treatment, may be employed. By sliding, it is meant that the device is operated by continuously sliding the active area of the device across the skin. The light may be delivered in pulses or continuously. The device may provide feedback to the user to help maintain dosimetry within a given range and/or may have a mechanism or internal feedback, such as provided by an optical or mechanical sensor, to help maintain dosimetry within a given range. Fourth, non-contact cooling may be employed, such as spray cooling or liquid cooling or cooling with an gel applied to the skin. Fifth, reflective or diffusive surfaces or elements on or within the device may be used that may redirect light that has been scattered back to the device from the skin back into the skin. Such redirection of remitted light may occur by specular or diffuse reflection, such as from a partially transmissive diffuser near the output aperture or

from reflective surfaces within or on the device. (As stated earlier, the term “reflective” is used in this context to include remissive surfaces.)

[0262] In addition to hair-regrowth inhibition, the invention can also be advantageously applied to other dermatology applications, including treatments for acne, benign pigmented lesions, vascularity, skin texture, skin wrinkles, and “photo-rejuvenation” which is generally accepted in the field to mean skin treatment for pigmented lesions (including brown and red spots), vascularity (including the destruction of small blood vessels), and/or skin tone, skin texture, and skin wrinkles. For these applications, the invention may be modified from the preferred embodiment hair-regrowth-inhibition device to make the device more optimal for the application. Some modifications to preferred and alternative embodiments described herein may be understood by those skilled in the art for alternative application in the above fields. For example, for the treatment of acne, a wavelength between 350-450 nm may be chosen for its photodynamic effect on the porphyrins produced by the acne bacteria. Alternatively, a wavelength in the range 1000-1800 nm may be chosen to match the absorption spectrum of sebum, a major component in acne. Likewise, for “photorejuvenation” a broad-band source, such as a flashlamp, may be used in order to simultaneously treat vascular and pigmented lesions and improve skin tone, texture, and wrinkles. For photorejuvenation, somewhat shorter wavelengths have been shown to be efficacious; e.g., 500-1100 nm. For dermatologic applications, the output fluences are generally desired to be greater than 4 J/cm² to be efficacious and the light is generally not eye-safe at these levels, although in accordance with a preferred embodiment, a diffuser is employed to reduce the maximum fluence at a person’s eye to below the MPE.

[0263] Also, “divergent” light sources such as diode laser light sources are referred to herein. Light is defined herein as “divergent” when the divergence angle α is greater than approximately ± 6 degrees, where the divergence is defined as the geometric mean of the half-angle formed between the principal propagation axis (z-axis) and the full-width half-maximum (FWHM) energy axes in the x and y coordinate directions. That is, if the divergence from the z-axis in the x-direction is $\pm\alpha_x$ and the divergence in the y-direction is $\pm\alpha_y$, then the divergence $\pm\alpha$ equals the square root of the quantity $\pm\alpha_x^2 \pm \alpha_y^2$. For example, diode laser bars typically have a FWHM beam divergence of about ± 20 degrees in one axis and about ± 5 degrees in the other axis, so have a typical divergence of about ± 10 degrees as defined here. Thus, diode laser bars are a divergent light source. Diode lasers in general, flashlamps, and LED’s are also typically divergent sources. A divergence value of 6 degrees clearly differentiates “divergent” sources, such as diode lasers and flashlamps, from “collimated” sources, which in practice have some divergence but typically less than 1 degree. Divergent light sources are superior to other light sources for achieving eye safety, in that a significant portion of the light from such divergent sources striking the diffuser is already partially directed at significant angles from the principal propagation direction. Thus the task of the diffuser to spread the light into large angles is simplified.

[0264] While an exemplary drawing and specific embodiments of the present invention have been described and illustrated, it is to be understood that the scope of the present invention is not to be limited to the particular embodiments discussed. Thus, the embodiments shall be regarded as illus-

trative rather than restrictive, and it should be understood that variations may be made in those embodiments by workers skilled in the arts without departing from the scope of the present invention, as set forth in the appended claims and structural and functional equivalents thereof.

[0265] In addition, in methods that may be performed according to preferred embodiments herein and that may have been described above, the operations have been described in selected typographical sequences. However, the sequences have been selected and so ordered for typographical convenience and are not intended to imply any particular order for performing the operations, unless expressly set forth in the claims or as understood by those skilled in the art as being necessary.

1-78. (canceled)

79. A dermatologic treatment apparatus, comprising:

a light source providing pulses of light having an output fluence of 4-100 J/cm² at a target area of a patient and having sufficient fluence to cause hair removal at the target area;

an optical apparatus for distributing light from the light source substantially uniformly across an input of a diffuser, wherein the diffuser diffuses the light sufficiently to cause the apparatus to be eye-safe during treatment while maintaining sufficient fluence to cause hair removal at the target area of the patient;

a contact sensor configured to detect contact with the skin; and

control circuitry configured to enable the light source in response to the contact sensor detecting contact with the skin;

wherein the diffuser and the contact sensor act as independent eye safety features.

80. The dermatologic treatment apparatus of claim 79, wherein the diffuser has substantially the same area as the input.

81. The dermatologic treatment apparatus of claim 79, wherein the diffuser is larger in area than the input.

82. The apparatus of claim 79, wherein the light source is divergent.

83. The apparatus of claim 79, wherein the optical apparatus distributes light from the light source across substantially all of the diffuser.

84. The apparatus of claim 79, wherein a principal optical axis of light emitted by the light source striking the diffuser is not parallel to the normal of the surface of the diffuser.

85. The apparatus of claim 85, wherein the light source comprises one or more laser diode bars.

86. The apparatus of claim 82, wherein the light source comprises one or more diode lasers.

87. A dermatologic treatment apparatus, comprising:

a light source providing coherent light of 4-100 J/cm² at a target area of a human and having sufficient fluence to effect a hair-removal dermatological treatment at the target area;

an optical apparatus, having an outlet, that communicates the fluence substantially across the outlet;

an optical diffuser that diffuses the light so that the light emitted from the apparatus is eye safe during the hair removal dermatological treatment;

a contact sensor configured to detect contact with the skin; and

control circuitry configured to enable the light source in response to the contact sensor detecting contact with the skin;

wherein the optical diffuser and the contact sensor act as independent eye safety features.

88. The dermatologic treatment apparatus of claim 87, wherein the fluence is sufficient that the hair removal is permanent.

89. The apparatus of claim 87, wherein the optical diffuser comprises at least one of a group including a transmissive diffuser and a reflective diffuser.

90. The apparatus of claim 87, wherein the optical diffuser is a transmissive diffuser and comprises a bulk scattering diffuser medium.

91. The apparatus of claim 87, wherein the optical apparatus distributes the light substantially uniformly across the outlet.

92. The apparatus of claim 87, wherein the light is primarily within a spectral band of 500 nm to 1100 nm.

93. The apparatus of claim 87, wherein the light source includes one or more diode lasers.

94. The apparatus of claim 87, wherein a principal optical axis of light emitted from the light source striking the diffuser is not parallel to the normal of the surface of the diffuser.

95. The apparatus of claim 94, wherein the light source comprises one or more laser diode bars.

96. The apparatus of claim 87, wherein the light source provides pulses of light.

97. A method for performing a hair-removal procedure on a human using a lens-less device comprising a divergent light source, an optical outlet, a diffuser, and a hollow cylindrical mixer, the method comprising:

directing the optical outlet of the lens-less device at a target area of a human;

activating the divergent light source to emit a divergent beam of light toward the optical outlet;

the hollow cylindrical mixer increasing a spatial uniformity of the divergent light from an input end of the mixer to an output end of the mixer; and

the diffuser diffusing the light so that the light emitted from the optical outlet of the lens-less device is eye safe; and

wherein the light emitted from the optical outlet of the lens-less device has a fluence of 4-100 J/cm² across the optical outlet and sufficient fluence to effect a hair-removal dermatological treatment.

* * * * *