



## INTERNATIONAL APPLICATION PUBLISHED UNDER THE PATENT COOPERATION TREATY (PCT)

<b>(51) International Patent Classification <sup>5</sup> :</b> C12N 15/62, 11/12, C08B 15/00 C12N 15/56, C07K 17/12 // G01N 33/573, D21C 9/00 D06P 3/58	<b>A2</b>	<b>(11) International Publication Number:</b> WO 93/21331  <b>(43) International Publication Date:</b> 28 October 1993 (28.10.93)
<b>(21) International Application Number:</b> PCT/CA93/00149 <b>(22) International Filing Date:</b> 6 April 1993 (06.04.93)  <b>(30) Priority data:</b> 07/865,095                      8 April 1992 (08.04.92)                      US  <b>(71) Applicant:</b> UNIVERSITY OF BRITISH COLUMBIA [CA/CA]; 2075 Westbrook Mall, Vancouver, British Columbia V6T 1Z3 (CA).  <b>(72) Inventors:</b> GILKES, Neil, Roderick ; 4423 West 29th Avenue, Vancouver, British Columbia V6R 3B1 (CA). KILBURN, Douglas, George ; 3728 West 29th Avenue, Vancouver, British Columbia V6S 1T4 (CA). MILLER, Robert, Carmi, Jr. ; 5535 Huckleberry Lane, North Vancouver, British Columbia V7R 4N9 (CA). WARREN, Richard, Antony, John ; 942 West 21st Avenue, Vancouver, British Columbia V5Z 1Z1 (CA).		<b>(74) Agents:</b> MORROW, Joy, D. et al.; Smart & Biggar, 900-55 Metcalfe Street, P.O. Box 2999, Station D, Ottawa, Ontario K1P 5Y6 (CA).  <b>(81) Designated States:</b> CA, JP, European patent (AT, BE, CH, DE, DK, ES, FR, GB, GR, IE, IT, LU, MC, NL, PT, SE).  <b>Published</b> <i>Without international search report and to be republished upon receipt of that report.</i>
<b>(54) Title:</b> POLYSACCHARIDE BINDING FUSION PROTEINS AND CONJUGATES  <b>(57) Abstract</b>  Novel polypeptide compositions and methods for their use are provided comprising fusion proteins in which the polysaccharide binding domain or functional portion thereof of a polysaccharidase is fused to a heterologous protein or is conjugated to a chemical moiety. The compositions can be synthesized or prepared by recombinant DNA technology. The compositions find use as removable labels.		

**FOR THE PURPOSES OF INFORMATION ONLY**

Codes used to identify States party to the PCT on the front pages of pamphlets publishing international applications under the PCT.

AT	Austria	FR	France	MR	Mauritania
AU	Australia	GA	Gabon	MW	Malawi
BB	Barbados	GB	United Kingdom	NL	Netherlands
BE	Belgium	GN	Guinea	NO	Norway
BF	Burkina Faso	GR	Greece	NZ	New Zealand
BG	Bulgaria	HU	Hungary	PL	Poland
BJ	Benin	IE	Ireland	PT	Portugal
BR	Brazil	IT	Italy	RO	Romania
CA	Canada	JP	Japan	RU	Russian Federation
CF	Central African Republic	KP	Democratic People's Republic of Korea	SD	Sudan
CG	Congo	KR	Republic of Korea	SE	Sweden
CH	Switzerland	KZ	Kazakhstan	SK	Slovak Republic
CI	Côte d'Ivoire	EJ	Liechtenstein	SN	Senegal
CM	Cameroon	LK	Sri Lanka	SU	Soviet Union
CS	Czechoslovakia	LU	Luxembourg	TD	Chad
CZ	Czech Republic	MC	Monaco	TG	Togo
DE	Germany	MG	Madagascar	UA	Ukraine
DK	Denmark	ML	Mali	US	United States of America
ES	Spain	MN	Mongolia	VN	Viet Nam
FI	Finland				

## POLYSACCHARIDE BINDING FUSION PROTEINS AND CONJUGATES

### INTRODUCTION

5

#### Technical Field

This invention relates to novel removable labels comprising chimeric polypeptides and polypeptide conjugate-chemical moiety conjugates which are capable of binding to a polysaccharide matrix, and methods for their preparation and use.

10

#### Background

Production of foreign proteins by expression in microbial systems can become a significant source of high value, medically important proteins. Purification and recovery of recombinant proteins are major considerations in the design of a fermentation process. While traditional means of protein purification can be used to isolate a product, improved means include the use of fusion proteins. Fusion proteins can be purified by affinity chromatography, the desired component of the fusion protein being purified by virtue of its covalent attachment to a polypeptide which binds to an affinity matrix. As an example, fusion proteins comprising a polypeptide of interest fused to  $\beta$ -galactosidase can be purified using a p-amino-phenyl- $\beta$ -D-thio-galactoside-Sepharose column. Such a method has been used for purification of immunogenic polypeptides such as viral antigens. Staphylococcal protein A can also be used for affinity purification of fusion proteins by virtue of its specific binding to the Fc portion of immunoglobulins.

25

In addition to purification, recovery of the original components from the fusion is often desirable. Both chemical and biological methods have been devised to cleave fusion proteins into their component polypeptides or segments. Introduction of acid-labile aspartyl-proline linkage between the two segments of a fusion protein facilitates their separation at low pH. The major requirement of this system is that the desired segment of interest is not acid-labile. Fusion proteins comprising hormones such as insulin and somatostatin have been cleaved with

30

cyanogen bromide, which is specific for the carboxyl side of methionine residues, to release the desired hormone. This method is not suitable when the desired protein contains methionine residues.

5 Cleavage of fusion proteins by site-specific proteolysis has also been investigated. Fusion proteins into which a chicken pro  $\alpha$ -2 collagen linker was inserted could be specifically degraded by purified microbial collagenase to release the components of the fusion protein. Other methods for purification and recovery of a desired recombinant protein include construction of a poly-arginine tail at the carboxyterminus of the protein. The arginine residues increase the overall basicity  
10 of the protein which facilitates purification of the desired protein by ion exchange chromatography. Subsequent removal of the poly-arginine tail by carboxypeptidase B regenerates the desired protein and allows purification from basic contaminants due to the reduction in pI of the desired protein.

15 It is of interest to develop a rapid and inexpensive method for purification or immobilization of a desired protein. Carbohydrate polymers such as cellulose are plentiful and inexpensive. Furthermore, a variety of enzymes bind specifically to carbohydrate polymers and polysaccharides. It would therefore be of interest to prepare fusion proteins comprising at least the carbohydrate polymer-binding portion of such an enzyme as a means for immobilizing and/or purifying the  
20 fusion protein using a carbohydrate polymer solid phase.

It is also of interest to attach various agents to the fusion protein which can give the fusion protein an additional characteristic, in combination with its ability to bind polysaccharide surfaces. Similarly, it is of interest to attach various agents to the carbohydrate polymer binding moiety itself to facilitate the binding of these  
25 agents to the carbohydrate polymer.

#### Relevant Literature

30 The affinity of cellulases for cellulose have been used for their purification (Boyer *et al.*, Biotechnol. Bioeng. (1987) 29:176-179; Halliwell *et al.*, Bio-chem. Chem J. (1978) 169:713-735; Mart'yanov *et al.*, Biokhi-miya (1984) 19:405-104; Nummi *et al.*, Anal Biochem. (1981) 116:137-141; van Tilbeurgh *et al.*,

FEBS Letters (1986) 204:223-227). Several cellulase genes from *Cellulomonas fimi* have been cloned into *Escherichia coli* (Whittle *et al.*, Gene (1982) 17:139-145; Gilkes *et al.*, J. Gen. Microbiol. (1984) 130:1377-1384). Binding to Avicel (microcrystalline cellulose) has been used for purification of both native (Gilkes *et al.*, J. Biol.Chem. (1984) 259:10455-10459) and recombinant enzymes (Owolabi *et al.*, Appl. Environ. Microbiol. (1988) 54:518-523). A bifunctional hybrid protein which binds maltose has been described Bedouelle *et al.*, Eur. J. Biochem. (1988) 171:541-549.

Two of the *C. fimi* cellulases, an exoglucanases (Cex) and an endoglucanase (CenA), have been characterized and their genes, *cex* and *cenA*, have been sequenced (Wong *et al.*, Gene (1986) 44 315-324; O'Neill *et al.*, Gene (1986) 44:325-330). Predicted amino acid sequences show evidence of domain structure for these enzymes (Warren *et al.*, PROTEINS: Structure, Function, and Genetics (1986) 1:335-341). Domain structures have also been observed in other cellulases (Teeri *et al.*, Publications (1987) 38: Technical Research Centre of Finland; Teeri *et al.*, Gene (1987) 51:43-52) and separation of domains by proteolytic cleavage has given some insight into domain function (Langsford *et al.*, FEBS Letters (1987) 225:163-167; Tomme *et al.*, Eur. J. Bio-chem. (1988) 170:575-581; van Tilbeurgh *et al.*, FEBS Letters (1986) 204:223-227).

A serine protease found in *C. fimi* culture supernatants (Langsford *et al.*, J. Gen. Microbiol. (1984) 130:1367-1376) has been shown to cleave substrate-bound recombinant CenA and Cex, releasing catalytically-active fragments with greatly reduced affinity for cellulose (Langsford *et al.*, FEBS Letters (1987) 225:163-167). The remaining fragments correspond to the irregular regions of low charge density in both enzymes and are believed to constitute the cellulose-binding domains of the enzymes.

A detergent composition for clothing incorporating a cellulase has been described in U.S. Patent No. 4,822,516 filed December 2, 1987. Known hydrolytic disruption of cellulose fibers by the binding domain of a bacterial cellulase has been described in Din *et al.*, Bio/Technology (1991) 9:1096-1099. A de-inking process for waste paper for recycling comprising pulping at high pH, then lowering the pH and adding alkaline cellulase has been described in WO 91/14819 published October 3, 1991.

### SUMMARY OF THE INVENTION

Compositions, together with methods for their preparation and use, are provided which comprise removable labels capable of binding to a polysaccharide. The removable labels comprise an amino acid sequence characterized as capable of binding to a polysaccharide and obtainable from a polysaccharidase conjugated to a heterologous protein or a chemical moiety. Optionally the chemical agent can be bound to a polypeptide. The label may be removed from a polysaccharide substrate by contacting the substrate with a removal solution having low ionic strength, high pH or containing a chaotropic agent. Alternatively, a non-specific protease may be used for enzymatic removal of the label following binding to a polysaccharide substrate. The invention finds use for generating removable markers, such as removable ink and removable tags for assays.

### BRIEF DESCRIPTION OF THE DRAWINGS

Figure 1 shows a consensus sequence for the cellulose binding domain. Amino acid sequence alignments of the cellulose-binding domains (CDBs) of *C. fimi* cellulases (CenA and Cex) [16,17], and the putative binding domains of MbCelA (an endoglucanase from *Microbispora bispora*) [19], ClfX (part of the translated open reading frame of *Cellulomonas flavigena* gene fragment) [18], Pfegl (an endoglucanase from *Pseudomonas fluorescens* var. *cellulosa*)[22], PfxynA (a xylanase from *P. fluorescens* var. *cellulosa*) [23] and BfeglI (an endoglucanase from *Butyivibria fibrisolvens*)[25]. Amino acid residues are indicated in single letter code. Bold upper case letters indicate homology with the CenA sequence; plain upper case letters indicate homologies occurring only within the other six sequences; lower case letters indicate absence of homology. \* indicates the amino terminus of the mature enzyme. \*\*\* indicates a carboxyl terminus deduced from occurrence of stop codons in corresponding DNA sequences. - indicates a gap left to improve the alignment. Numbers refer to residues at the start and end of respective lines: CenA, Cex, and PfxynA residues are numbered from the start of the mature proteins; MbCelA, Pfend and Bfend1 are numbered from the start of the unprocessed polypeptides since the sites of leader peptide processing have not been determined; ClfX is numbered from the start of the *C. flavigena* gene fragment open reading frame.

Figure 2 shows construction of Cex-expressing plasmids pEC-1.1, and pUC12-1.1cex. The functional orientations of the gene coding for  $\beta$ -lactamase ( $A^R$ ), Cex (a cross hatch square) and the promoters for *lac* are indicated by arrows. Restriction sites: B = *Bam*HI; E = *Eco*RI; H3 = *Hind*III; S = *Sal*I.

Figure 3 shows sequences of plasmids pUC12-1.1cex, pUC12-1.1(737), and pUC12-1.1(PTIS) in the region of the ribosome binding site (RBS). The influence of the PTIS ribosome binding site is evident from the enzyme activities produced.

Figure 4 shows a construction of pUCEC2.

Figure 5 shows construction of pEO1. pUC12-1.1cex. (PTIS) was digested completely with *Sca*I and *Nde*I, and the 1.1 kbp fragment was isolated containing the *cex* CBD coding sequence. pABG5 (Wakarchuk *et al.* (1986) was first digested completely with *Nde*I then partially with *Nco*I. A 3.8 kbp fragment containing the whole vector sequence plus the sequence encoding all but the last six amino acids of Abg was isolated. The 1.1 kbp and 3.8 kbp fragments were ligated using an adapter which encoded the last six amino acids of Abg to give pEO1.

Figure 6 shows the coding region for the exoglucanase Cex in PUC 12-1.1cex (PTIS). Restriction sites used in the generation of deletion mutants in the ~8 KDa cellulose binding domain are indicated by nucleotide number and are defined in the text of Example 4.

Figure 7 is a schematic diagram.

Figure 8 shows construction of pTZE07 (PTIS). pUC12-1.1cex (PTIS) was completely digested with *Sca*Im, *Bam*HI and *Pst*I and the 1.7 kbp fragment containing the PTIS sequence was isolated. pTZE07 was digested completely with *Sca*I, *Bam*HI and *Pst*I and the 1 kbp and 0.85 kbp fragments were isolated. The 1.7, 1 and 0.85 kbp fragments were ligated to give pTZE07 (PTIS).

Figure 9 shows SDS-PAGE analysis of CBD.PT<sub>CmA</sub>, p30 and CenA. Purified CBD.PT<sub>CmA</sub> (lane 1), p30 (lane 2) and CenA (lane 3) were analyzed on a gel containing 12.5% acrylamide. Each lane was loaded with 10 g protein. Arrowheads on the right indicate the positions of the molecular mass standards (212, 130, 116, 97.4, 68, 53, 45, 41, 36, 29, 20 and 12.4kDa; from the top of the figure) shown in lane 4.

Figure 10 shows construction of the expression vector pUC18-*CBD.PT* and structure of the *CBD.PT* gene. The construction of the expression vector by a three fragment ligation is shown in panel A. Fragment (i) was obtained by pUC18 by digestion with *Eco*RI and *Kpn*I. A 1.6 kilobase *Sst*I-*Sst*I fragment containing *cenA* was excised from pUC18 1.6 *cenA* and used to prepare single-stranded DNA in M13mp18. A 24-base primer (5' CGT CGG CGT GGG GGT GGG GGT CGG 3'), complementary to nucleotides 472-495 of *cenA* was hybridized to the single stranded DNA and extended. The single-stranded overhang was removed with mung bean nuclease and the double-stranded DNA cut with *Eco*RI to give fragment (ii); the region encoding the CBD is shown stippled and the regions encoding the P.T box (blunt end) and leader peptide are shown in black. Fragment (iii) was a synthetic blunt end-*Kpn*I linker containing an internal *Eco*RI site. Ligation of fragments (i), (ii) and (iii) gave plasmid pUC18 *CBD.PT* (panel B). The functional orientations of the  $\beta$ -lactamase (*Amp<sup>r</sup>*) and *lacZ'* genes are indicated by arrows. The structure of the *CBD.PT* gene is shown in panel C. The gene encodes the CBD, plus the PT box missing its C-terminal amino acid residue (Thr 165). The encoded amino acid sequence is shown in single letter code, numbered from Met1 of the leader peptide. Leader peptide processing occurs between Ala28 and Ala29 and between Ala31 and Ala32.

Figure 11 shows anion-exchange chromatography of *CBD.PT<sub>CenA</sub>*. Partially purified *CBD.PT* (10 mg in 10 ml 2  $\mu$ M  $\text{NH}_4\text{OH}$ , pH 9.4) was loaded onto an anion-exchange column at 0 min and chromatographed as using a Mono Q column equilibrated with 2 mM  $\text{NH}_4\text{OH}$ , pH 9.4, operated at a flow rate of 1.0 ml/min. The partially purified protein was chromatographed in 10 mg aliquots. *CBD.PT<sub>CenA</sub>* was recovered in the column flow-through; contaminating proteins remained bound to the column and were removed with a salt gradient (0.0-0.5 M Na acetate, pH 9.8).

Figure 12 shows adsorption of *CenA* and its isolated domains to Bacterial microcrystalline cellulose (BMCC). The main panel shows the equilibrium adsorption isotherms ([B] vs. [F] for *CenA* (solid triangle), *CBD.PT<sub>CenA</sub>* (solid square) and p30, the catalytic domain (solid diamond). Adsorption assays were done at 30°C, as described in the Experimental Procedures. The initial protein concentration range was 1.1-27.3  $\mu$ M for *CenA*, 1.1-32.2  $\mu$ M for *CBD.PT<sub>CenA</sub>* and 2.3-12.2  $\mu$ M for



p30. Each data point is the mean of six replicates; standard errors in two dimensions are indicated by vertical and horizontal bars. The inset shows the kinetics of adsorption of 3.4  $\mu\text{M}$  (solid triangle) or 18.3  $\mu\text{M}$  (open triangle) CenA, 3.4  $\mu\text{M}$  (solid square) or 18.3  $\mu\text{M}$  (open square) CBD.PT<sub>CenA</sub>, and 18.3  $\mu\text{M}$  p30 (open diamond). Each data point is the mean of six replicates; standard errors are indicated by vertical bars.

Figure 13 shows analyses of the adsorption of CenA and CBD.PT<sub>CenA</sub> to BMCC. Insert a shows a semi-logarithmic plot ([B] vs. log [F]) of the adsorption data for CenA (open diamond) and CBD.PT<sub>CenA</sub> (solid square) from Fig. 4. Main panel shows Scatchard plots ([B]/[F] vs. [B]) of the same data. Curved lines were fitted to data points of CenA (solid line) and CBD.PT<sub>CenA</sub> (border line) by least squares regression analysis. In both types of plot, the standard errors in two dimensions are indicated by vertical and horizontal bars.

Figure 14 shows double reciprocal plots of adsorption data for CenA and CBD.PT<sub>CenA</sub> and Cex. The adsorption data for CenA and CBD.PT<sub>CenA</sub> from Fig. 4 are shown in panels A and B, respectively; data for Cex are shown in panel C. Data are plotted in double reciprocal form ( $1/[B]$  vs.  $1/[F]$ ), with standard errors in both dimensions indicated by vertical and horizontal bars. The  $K_r$  and  $a/[N_0]$  values listed in Table 2 were estimated from the limiting slopes (straight lines) of these plots and their intercepts on the  $1/[B]$  axis, respectively, according to equations (6) and (7) as outlined in Example 3, C. In each case, the slope was obtained by fitting lines through data points for the five lowest values of [B].

Figure 15 shows adsorption of CEB<sub>Cex</sub> to cellulose and  $\alpha$ -chitin. Avicel™ (5 mg), BMCC (1 mg), chitin (1 mg) or regenerated cellulose (1 mg) was mixed with varying initial concentrations of CBD<sub>Cex</sub> ([Po] = 0.9-180  $\mu\text{M}$  for Avicel™ and [Po] = 1.8-300  $\mu\text{M}$  for BMCC, chitin and regenerated cellulose).

Figure 16 shows relative affinities for the binding CEB<sub>Cex</sub> to cellulose and  $\alpha$ -chitin.

Figure 17 shows the influence of detergents on the binding of CBD<sub>Cex</sub> to cellulose. The percentage of gel used was 16%T. Protein loading per lane was approximately 1.8 nmoles. The detergent was added either after binding of CBD<sub>Cex</sub> to cellulose (A, open lanes) or present during binding of CBD<sub>Cex</sub> to cellulose (B,

cross-hatched lanes). C, densitometric scan of protein bands. Lanes 1-5, CBDcex treated with Triton X-100 (0, 0.002%, 0.02%, 0.2% and 2%, respectively). Lanes 6-10, CBDcex treated with SDS (0, 0.002%, 0.02%, 0.2% and 2% respectively).

5 Figure 18 shows two removable label compositions and means for enzymatically debinding the removable label from a cellulose substrate, where an arrow indicates a chemical moiety, an open box indicates a protease cleavage site for a specific protease, and a cross-hatched box indicate a cellulose binding domain.

### DESCRIPTION OF THE SPECIFIC EMBODIMENTS

10 Removable labels are provided which comprise an amino acid sequence obtainable from the polysaccharide binding-domain (PBD) of a polysaccharidase fused to a heterologous protein or conjugated to a chemical moiety. The amino acid sequence generally is essentially lacking in the hydrolytic enzymatic activity of a polysaccharidase, but retains the substrate binding activity. Methods for the  
15 preparation of polysaccharide binding domains are also provided, where the polysaccharide binding domain can be a polysaccharide binding domain of a polysaccharidase, a binding domain of a polysaccharide binding protein or a protein designed and engineered to be capable of binding to a polysaccharide. After binding to a polysaccharide substrate, the removable label can be removed from the substrate  
20 by contacting the substrate with a removal solution capable of eluting the label from the substrate or the label may be removed enzymatically by including a protease recognition site or chemical cleavage site between the label and the polysaccharide binding domain sites for collagenase, thrombin or Factor Xa which are cleaved specifically by the respective enzymes. Chemical cleavage sites sensitive, for  
25 example, to low pH or cyanogen bromide, may also be used. Alternatively, the entire polysaccharide binding peptide can be degraded by exposure to a relatively non-specific, general protease, such as protease K. Any of these procedures can be effective for the removal of the bound label.

30 The subject invention offers several advantages. The removable label provides a means for attaching a polypeptide or a chemical moiety to any substrate, soluble or insoluble, for the polysaccharidase. Additionally, the conjugate can be used to impart a desirable new physical property to a polysaccharide surface or

matrix. Further, the selective binding of the polysaccharide binding domain of the chimeric compound and its characteristic of easy removal from the polysaccharide surface makes it especially suitable for the preparation of easily removable labels, dyes, coatings or tags from the substrate to which it is bound. As an example, a removable ink may be made which comprises a dye or a pigment conjugated to a cellulose binding domain (CBD) obtainable from a cellulase.

Current hydrocarbon based inks are difficult to remove. A common deinking treatment involves the addition of sodium hydroxide, sodium silicate, hydrogen peroxide and a detergent at pH10-11 and elevated temperature, for example, 40-50°C to the substrate to be deinked. In contrast, CBD based materials bind specifically and strongly to paper but can be removed easily by elution with water or at high pH at ambient to physiologic temperatures, generally less than 40°C and generally in the range of 20°C. Alternatively, the CBD-pigment can be removed by proteolysis using a general protease such as protease K at 30°C, pH 7.0. The CBD thus provides a means of attaching dyes or pigments to cellulose containing materials such as paper or cotton, which dyes or pigments later may be removed. As desired, the label may comprise up to the entire cellulase enzyme, including the protein having hydrolytic activity or may be essentially free of hydrolytic activity where a sequence including only the substrate binding domain is used. The latter is desirable where the integrity of the substrate is to be maintained. The former may find use where it is desired later to simultaneously break down the substrate and to remove the ink, *e.g.*, as in recycling paper.

Novel polypeptide compositions can include those having the following formula:

PBD - MR - X (1)

wherein:

PBD can be either the N-terminal or the C-terminal region, or both, of the subject polypeptide and is characterized as having a sufficient amount of a consecutive sequence of amino acids from the substrate binding region of a polysaccharidase to provide for high affinity binding to a substrate of the polysaccharidase;

MR is the middle region, and can be a bond; short linking group of from 2 to 30 carbon atoms, or have from about 2 to about 20 amino acids. The region can include an amino acid sequence providing for specific cleavage of the fusion protein, usually a sequence corresponding to that recognized by a proteolytic enzyme of high specificities such as an IgAl protease or Factor Xa; and

X can be either the N-terminal or the C-terminal region and can be any peptide of interest or a chemical moiety. X is characterized as having up to the entire sequence of a polypeptide of interest, and can be an enzyme, a hormone, an immunoglobulin, a protein dye, etc.

Novel polypeptide conjugates compositions include those having the following formula:

PBD-Z or (2)

PBD-MR-Z (3)

15

wherein:

the polysaccharidase binding domain (PBD) is characterized as (1) attainable from the polysaccharidase binding domain of a polysaccharidase; (2) capable of binding to polysaccharides and optionally (3) is essentially lacking in polysaccharidase activity. The PBD is at least as large as the minimum number of amino acids in a sequence required to bind a polysaccharide; PBD-MR is defined as above; and Z is a chemical moiety that is attached to the polysaccharide binding domain. Z indicates only the moiety, not the stoichiometry of the moiety. The stoichiometry can be variable.

A variety of polysaccharide substrates are of interest. These include cellulose, a polysaccharide composed of D-glucopyranose units joined by  $\beta$ -1,4-glycosidic linkages and its esters, *e.g.* cellulose acetate; xylan, in which the repeating backbone unit is  $\beta$ -1,4-D-xylopyranose; chitin, which resembles cellulose in that it is composed of  $\beta$ -1,4-linked N-acetyl, 2-amino-2-deoxy- $\beta$ -D-glucopyranose units. Enzymes that are capable of binding to polysaccharides, such as those listed above, are of interest in the subject invention as a source of amino acid sequences capable of binding to such substrates.

30

Several types of enzymes are involved in the microbial conversion of cellulose and xylan and include endoglucanases (1-4- $\beta$ -D-glucan glucanohydrolase, EC 3.2.1.4); cellobiohydrolases (1,4- $\beta$ -D-glucan cellobiohydrolase EC 3.2.1.91);  $\beta$ -glucosidases; xylanases (1,4- $\beta$ -D-xylan xylanohydrolase, EC 3.2.1.8) and  $\beta$ -xylosidases (1,4- $\beta$ -D-xylan xylohydrolase, EC 3.2.1.37). The compositions can be prepared by transforming into a host cell a DNA construct comprising DNA encoding at least a functional portion of the polysaccharide binding region of a polysaccharidase or a polysaccharide binding protein. A DNA sequence encoding a heterologous protein can be ligated to the PBD DNA sequence. The fused gene or the PBD DNA sequence alone, can be expressed in a host cell, either an eukaryotic or a prokaryotic cell. Expressed and isolated fusion proteins and PBD's then can be conjugated to chemical moieties.

The techniques used in isolating polysaccharidase genes and polysaccharide binding proteins, such as a cellulase gene are known in the art, including synthesis, isolation from genomic DNA, preparation from cDNA, or combinations thereof. Various techniques for manipulation of genes are well known, and include restriction, digestion, resection, ligation, *in vitro* mutagenesis, primer repair, employing linkers and adapters, and the like (see Maniatis *et al.*, Molecular Cloning, Cold Spring Harbor Laboratory, Cold Spring Harbor, New York, 1982).

Generally, the method comprises preparing a genomic library from an organism expressing a polysaccharidase or polysaccharide binding protein with the desired characteristics. The proteins that interact with polysaccharides include lectins, chitinases and amylases, as well as xylanases and the beta-1,4 glycanases. Many of the enzymes which bind to polysaccharides comprise discrete catalytic and binding domains. However, the invention is not limited to the use of binding domains from such enzymes; those in which the binding and catalytic domains are one and the same may also be used.

Examples of enzymes which may be used in the subject invention are cellulases obtainable from strains belonging to the species of *Cellulomonas fimi*, *Trichoderma reesei* and *m. bispora*, and the like. The examples include xylanases from *P. fluorescens* subsp. *celluloses allulose* and *C. thermocellum*. The genome of the donor microorganism is isolated and cleaved by an appropriate restriction enzyme,

such as *Bam*HI. The fragments obtained are joined to a vector molecule which has previously been cleaved by a compatible restriction enzyme. An example of a suitable vector is plasmid pBR322 which can be cleaved by the restriction endonuclease *Bam*HI.

5                   The amino acid sequence of a polysaccharidase also can be used to design a probe to screen a cDNA or a genomic library prepared from mRNA or DNA from cells of interest as donor cells for a polysaccharidase gene. By using the polysaccharidase cDNA or a fragment thereof as a hybridization probe, structurally related genes found in other microorganisms can be easily cloned. Particularly  
10 contemplated is the isolation of genes from organisms that express polysaccharidase activity using oligonucleotide probes based on the nucleotide sequences of genes obtainable from an organism wherein the catalytic and binding domains of the polysaccharidase are discrete.

                  Probes developed using consensus sequences for the binding domain  
15 of a polysaccharidase are of particular interest. Exemplary of a consensus sequence of a binding domain is the consensus sequence for the cellulose binding domain shown in Figure 1. The probes can be considerably shorter than the entire sequence but should be at least 10, preferably at least 14, nucleotides in length. Longer oligonucleotides are also useful, up to the full length of the gene, preferably no more  
20 than 500, more preferably no more than 250, nucleotides in length. RNA or DNA probes can be used.

                  In use, the probes are typically labeled in a detectable manner for example with <sup>32</sup>P, <sup>3</sup>H, biotin or avidin) and are incubated with single-stranded DNA or RNA from the organism in which a gene is being sought. Hybridization is  
25 detected by means of the label after single-stranded and double-stranded (hybridized) DNA (or DNA/RNA) have been separated (typically using nitrocellulose paper). Hybridization techniques suitable for use with oligonucleotides are well known to those skilled in the art. Although probes are normally used with a detectable label that allows easy identification, unlabeled oligonucleotides are also useful, both as  
30 precursors of labeled probes and for use in methods that provide for direct detection of double-stranded DNA (or DNA/RNA). Accordingly, the term "oligonucleotide probe" refers to both labeled and unlabeled forms.

In order to isolate the polysaccharide-binding domain of a polysaccharidase or a polysaccharide binding protein, several genetic approaches can be used. One method uses restriction enzymes to remove a portion of the gene and then to fuse the remaining gene-vector fragment in frame to obtain a mutated gene that encodes a truncated protein. Another method involves the use of exonucleases such as Bal31 to systematically delete nucleotides either externally from the 5' and the 3' ends of the DNA or internally from a restricted gap within the gene. These gene deletion methods result in a mutated gene encoding a shortened protein molecule which can then be evaluated for substrate or polysaccharide binding ability. Appropriate substrates for evaluating and binding activity include Avicel, cotton fibers, filter paper, Kraft or ground wood pulp, and the like.

Once a nucleotide sequence encoding the polysaccharide binding region has been identified, either as cDNA or chromosomal DNA, it can then be manipulated in a variety of ways to prepare a removable label, where the removable label has a structure represented by formula (1) above the nucleotide sequence may be fused to a DNA sequence encoding a polypeptide of interest. The polysaccharide binding domain encoding fragment and the DNA encoding the polypeptide of interest are then ligated. The resulting ligated DNA can then be manipulated in a variety of ways to provide for expression. Microbial hosts can be employed which can include, for example bacteria such as *E. coli*, and eukaryotes such as *Saccharomyces cerevisiae*, or mammalian cells. Preparation and isolation of fusion proteins according to formula (1) are as follows.

Illustrative transcriptional regulatory regions or promoters include, for bacteria, the lac promoter, lambda left and right promoters, trp and lac promoters, tac promoter, and the like. The transcriptional regulatory region may additionally include regulatory sequences which allow the time of expression of the fused gene to be modulated, for example the presence or absence of nutrients or expression products in the growth medium, temperature, etc. For example, expression of the fused gene can be regulated by temperature using a regulatory sequence comprising the bacteriophage lambda PL promoter, the bacteriophage lambda OL operator and a temperature sensitive repressor. Regulation of the promoter is achieved through interaction between the repressor and the operator.

The expression cassette can be included within a replication system for episomal maintenance in an appropriate cellular host or can be provided without a replication system, where it can become integrated into the host genome. The DNA can be introduced into the host in accordance with known techniques, such as transformation, using calcium phosphate-precipitated DNA, transfection by contacting the cells with a virus, microinjection of the DNA into cells or the like.

Once the fused gene has been introduced into the appropriate host, the host can be grown to express the fused gene. In some instances, it can be desirable to provide for a signal sequence (secretory leader) upstream from and in reading frame with the structural gene, which provides for secretion of the fused gene. Illustrative secretory leaders include the secretory leaders of penicillinase, immunoglobulins, T-cell receptors, outer membrane proteins, and the like. By fusion in proper reading frame the chimeric polypeptide can be secreted into the medium.

Where the product is retained in the host cell, the cells are harvested, lysed and the product isolated and purified by binding to a polysaccharide substrate.

Where the product is secreted, the nutrient medium can be collected and the product isolated by binding to a polysaccharide matrix. To produce an active protein it can be necessary to allow the protein to refold. The recombinant products can be glycosylated or non-glycosylated, having the wild-type or other glycosylation. The amount of glycosylation depends in part upon the sequence of the particular peptide, as well as the organism in which it is produced. Thus expression of the product in *E. coli* cells results in an unglycosylated product, and expression of the product in insect cells generally results in less glycosylation than expression of the product in mammalian cells. Expression in yeast can result in hyperglycosylation.

In addition to producing fusion proteins from fused genes, the fusion protein can be made chemically. The substrate binding region or multiples thereof is produced on its own, purified and then chemically linked to the polypeptide of interest using techniques known to those skilled in the art. Methods of protein conjugation include use of glutaraldehyde to couple peptides to carrier proteins (Reichlin *Methods of Enzymology* (1980) 70:159-165).

Removable labels comprising a conjugate of a polysaccharide binding domain and chemical moiety (formulas (2) and (3) above) can be prepared as follows.



The amino acid sequence capable of binding the substrate of a polysaccharidase can be obtained as described above, or by other means known to those skilled in the art. The chemical moiety then can be attached to the amino acid sequence obtainable from the polysaccharide binding domain by a variety of chemical methods including covalent modification, ionic bonding, hydrophobic bonding, hydrogen bonding, protein translation, protein expression or combination thereof. Where the catalytic domain remains bound to the binding domain, if desired, specific inhibitors of catalytic activity may be used to inactivate the catalytic unit without affecting binding.

Covalent modification reactions can involve terminal amines, sulfhydryl groups, azido groups and other commonly used biochemical covalent bonding reagents. Non-covalent modification reactions can involve anionic bonding, hydrophobic bonding, hydrogen bonding and other commonly used non-covalent bonding reagents. If the polysaccharide binding domain is sensitive to a particular covalent or ionic reagent, the essential residues that make up the polysaccharide binding domain can be protected by incubating the domain with a ligand capable of binding the domain during the modification reaction. This technique protects the polysaccharide binding domain from reacting with the chemical agents used to modify other parts of the domain.

The conjugation of a chemical moiety to the fusion protein can occur both in vivo and in vitro. Typically, reactions can be carried out in vitro but on occasion in vivo conjugation can occur in the form of glycosylation and the like. In vitro conjugation chemical reactions to modify the polysaccharide binding domain can be carried out while the domain is either bound to the polysaccharide matrix or free from the polysaccharide matrix. Examples include the use of glutaraldehyde conjugation as described by Reichlin (1980), supra to couple a protein of interest such as protein A to a polysaccharidase binding domain such as a cellulose binding domain. When the polysaccharide binding domain is bound to the matrix, it offers the advantage of protecting the site that actually binds to the matrix while leaving other residues to react with the chemical moiety.

If bonding of the chemical moiety to the polysaccharide binding domain results in a diminished capacity to bind the polysaccharide substrate, a reaction procedure requiring the presence of the polysaccharide matrix is preferred to retain

the binding characteristics of the domain. Conjugation reactions can be carried out with fusion proteins when it is desired to obtain hetero-bifunctional properties of the fusion protein conjugate. For example, the fusion protein can comprise an enzyme such as alkaline phosphatase,  $\beta$ -glucosidase or trypsin and a dye such as Coomassie blue or amido black.

Depending on the use of the removable label, the chemical moiety can be selected from a variety of compounds, including dyes, chromophores, isotopic chemicals, proteins, fats, liquids, carbohydrates, pigments and the like. It is also desirable to use chemical moieties that are stable in both non-aqueous and aqueous environment. Thus, preferred are dyes, markers and tags that dry on polysaccharide matrices.

When it is important to reduce non-specific, background binding, reagents should be used that are easily removed from the reaction mixture. For example, reagents that do not bind to a polysaccharide matrix, by themselves, can be used to reduce non-specific, background binding. For example, a removable label can be passed over a polysaccharide matrix and the unreacted reagent washed through while the removable label comprising the polysaccharide binding domain-conjugate remains bound to the matrix. Alternatively, the conjugated polysaccharide binding domain can be removed from the unreacted reagent by centrifugal techniques using polysaccharide matrix beads where the supernatant can contain the reagent and the PBD-conjugate can be sedimented along with the polysaccharide matrix beads. Depending upon the particular protocol and the purpose of the reagent, the polypeptide or the PBD alone can be tagged with a conjugate or untagged. A wide variety of tags have been used which provide for, directly or indirectly, a detectable signal. These tags include radionuclides, enzymes, fluorescers, particles, chemiluminesors, enzyme substrates or co-factors, enzyme inhibitors, magnetic particles, dyes, etc. Various methods exist for attaching or linking the tags to the polypeptides or PBDs and are well known to those skilled in the art. For example, the polypeptide N-terminal amino groups can be derivatized to form a pyrolezone, while other free amino groups are protected, where the pyrolezone can then be contacted with various reagents to link a detectable signal generating moiety.

Alternatively, labels can also be attached to the polysaccharide binding domain by using protein modifying reagents such as sulfhydryl or azido groups.

In general, the polysaccharide binding domain- conjugates (removable labels) can be bound to polysaccharide matrices at neutral pH in a medium ionic strength buffer of from about  $10^{-3}$ M to about 1M. Binding can be performed at temperatures from 4°C to at least 70°C depending on the conjugate. Binding is virtually instantaneous and the temperature is not critical. Once the PBD-conjugate is bound to the matrix, the matrix can be dried or remain in an aqueous environment.

The type of polysaccharide matrix can be considerably varied. Examples include, but are not limited to, cotton, wood, paper products, chitin and both living and non-living sources of polysaccharide matrices. A matrix is defined as a surface having a two-dimensional or three-dimensional geometry and can include filter disks, chromatographic resins and the like. Such a conjugate can be used as selective tags to indicate where polysaccharides are located on various surfaces and as removable dyes and stains of polysaccharide surfaces both from synthetic and non-synthetic sources, such as cotton, rayon, wood, cellophane or paper. Conjugates can also be used to couple chemical agents such as antibiotics, fungicides, insecticides, texturizing agents, to such polysaccharide surfaces.

To debind the PBD conjugate from the matrix, a low ionic strength buffer or water is required or a buffer of alkaline pH or a chaotrophic salt. The temperature for desorption is not critical and generally in the range of 10°C-40°C, although ambient temperatures are generally preferred, i.e., about 20°C. The bound PBD conjugate is washed repeatedly in water or diluted by a continuous stream of water. Generally, pH 9.5 a carbonate buffer or 6M guanidine HCl can be used for this desorption step. Dilute sodium hydroxide (about 0.1M) may be the preferred treatment in some cases. The nature of the PBD can be modified to alter its adherence properties so that it can be, or, if desired, cannot be, desorbed by water. Application of the desorption medium to the matrix causes the polysaccharide binding domain of the fusion protein to release the PBD-conjugate from the matrix.

This ease of debinding is in contrast to the method described in, for example, WO91/14819, in that using a PBD conjugate, enzymatic treatment of the polysaccharide surface is not required prior to deinking. Partial hydrolysis of the

surface layer of the polysaccharide, *e.g.*, with an alkaline cellulase, as described in WO91/14819, weakens the fibre structure, whereas in contrast, treatment of the polysaccharide with desorption solutions as described above does not alter the surface structure of the polysaccharide. Additionally, the alternative procedure involving the use of a non-specific protease to debind the PBD conjugate from a matrix acts directly on the conjugate and does not modify the polysaccharide surface.

For separation of the PBD-conjugate following release from the substrate, various techniques may be used. For example, the polysaccharide surface can be washed free of the PBD-conjugate with the desorption solution as described above. The PBD-conjugate can be separated from the desorption solution for example by changing its ionic strength or pH and reabsorbing the PBD-conjugate on an ion exchange medium or on a polysaccharide matrix. The protein of interest or chemical moiety can be cleaved readily from the polysaccharide binding region by the use of a protease specific for a sequence present between the polysaccharide binding region and the protein of interest or the chemical moiety.

Cleavage of the binding domain from the recombinant protein of interest can be done in solution or while the fusion protein is immobilized on the polysaccharide matrix. In the latter case, the recombinant protein of interest or chemical moiety is released from the polysaccharide matrix free of contaminating polysaccharide binding domains. Alternatively, a non-specific protease can be used to completely degrade the PBD portion of the PBD complex, thus releasing it from the polysaccharide, for example, by treatment by protease K at a concentration of about 50 µg/ml for about 20 minutes at about 37°C.

#### Use of Fusion Proteins and PBD Conjugates

The fusion proteins and PBD conjugates provide for a wide variety of applications including purification of the protein of interest, immobilization of the protein of interest, and preparation of solid phase diagnostics, purification of PBD conjugates, and the preparation of coatings, tags and removable dyes. Other applications can include binding a compound of interest to a polysaccharide matrix. The removable labels can be used also as a means of purifying compounds, particularly biological compounds. Examples of biologicals which can be purified in

this way include interleukin 2, Factor X, ligninase, and TPA. Examples of PBD conjugates which could be purified in this way include PBD labeled with Coomassie blue, FITC (fluorescein isothiocyanate), and I<sup>125</sup>.

The subject compositions can also be used as a means of immobilizing a fusion protein on a polysaccharide support, since the polysaccharide binding domain adsorption to its substrate is strong and specific. The immobilized systems find use, for example, in preparing solid state reagents for diagnostic assays, the reagents including enzymes, antibody fragments, peptide hormones, etc.; drug binding to decrease clearance rate where the cellulose can be either soluble, for example carboxymethyl cellulose or a solid support such a microcrystalline cellulose (Avicel) where the drug is a polypeptide such as interleukin 2; drug delivery, for example bound to carboxymethyl cellulose and can be used in conjunction with binding of an adjuvant to the same cellulose support for example for enhancement of immunospecificity of the drug to be delivered; dye binding, for example coupling of paints or dyes to polysaccharide, for example cellulosic surfaces; printing on for example paper and cloth (cotton); and to provide hydrolysis or synergy, for example targeting of enzymes such as ligninase for treatment of wood chips, targeting of porphyrins, for example for bleaching of wood pulp; agricultural uses such as binding of insecticides to plant surfaces, for example Bt toxin or other antimicrobials; for nitrogen fixation, for example for binding of organisms to root surfaces; sustained fertilizer release; and sustained release of fungicides; they can also be used under conditions of high salt such as in a marine environment for anti-fouling of surfaces exposed to sea water where transfer to fresh water removes the fusion protein.

The following examples are offered by way of illustration and not by way of limitation.

## EXPERIMENTAL

### Abbreviations

pNPC = p-nitrophenyl- $\beta$ -D-cellobioside;

HPA = hide powder azure;

5 gCenA and gCex = the glycosylated forms of CenA and Cex from *C. fimi*;

ngCenA and ngCex = the non-glycosylated forms of CenA and Cex from recombinant *E. coli*;

RPC = reverse-phase chromatography;

SDS-PAGE = sodium dodecyl sulfate-polyacrylamide gel electrophoresis;

10  $\alpha$ -Pro/Thr = rabbit antiserum directed against synthetic Cex Pro/Thr box;

PMSF = phenyl-methylsulfonyl fluoride.

### Biological Culture Deposits.

15 The following deposits have been made with the American Type Culture Collection (ATCC), 12301 Park Lawn Drive, Rockville, Maryland, 20852:

(1) A derivative of the cloned gene CenA on plasmid pcEC-2 in *Escherichia coli* C600, deposited on April 23, 1986 (ATCC Accession No. 67101); (2) a derivative of the cloned gene Cex on plasmid pEC-1, deposited on May 27, 1986 (ATCC Accession No 67120); (3) *E. coli* JM83, pUC12-1.1cex, deposited on April 20 23, 1986 (ATCC Accession NO. 67102).

### Example 1

#### Construction of Cex Expression Plasmids

##### A. Bacterial Strains and Plasmids

25 The host strain C600 (thr-1 leu-6 thi-1 supE44 lacvYI tonA21) and the plasmids pCI857 and pCP3 were obtained from Erik Remaut and are described in Gene (1983) 22:103-113.

##### 30 B. Recombinant DNA Techniques

DNA preparations and enzyme reactions were performed as described by Maniatis et al., Molecular Cloning: A Laboratory Manual, Cold Spring Harbor

Laboratory, Cold Spring Harbor, NY. Restriction endonuclease, DNA polymerase I (Klenow fragment), T4 DNA ligase, and the portable translation initiation site (PTIS) were purchased from Pharmacia Inc. Bacterial transformations of plasmids containing the leftward promoter (pL) of bacteriophage lambda into strains carrying the cI857 gene of phage lambda were carried out by the method of Maniatis *et al.*, *supra*, except for the following modification. The bacterial cells were heat shocked at 34°C for 2 min, incubated in LB medium for 1 hr, and then plated on selective medium.

C. Growth and Induction of Bacteria

Bacteria were grown in LB (Maniatis, *supra*) medium with the addition after autoclaving of 0.4% glucose, 50 µg of kanamycin per ml, and 75 µg of ampicillin per ml. After growth at 30°C to an optical density at 600 nm of 0.3, the cultures were divided, and parallel samples were grown at 30°C noninduced) and at 41°C (induced).

D. Isolation of the *cex* Gene

The *cex* gene from *C. fimi* was isolated as described in U.S. Patent Application Serial No. 859,042, filed May 2, 1986, which disclosure is incorporated herein by reference.

E. Plasmid Constructions

1. pUC12-1.1*cex*.

The *cex* gene was cloned on a 6.6-kilobase-pair (kbp) *Bam*HI fragment of *C. fimi* DNA ligated into the *Bam*HI site of pBR322, giving pEC-1 (See Figure 2). The *cex* gene was localized by deletion analysis to a 2.56-kbp *Bam*HI-*Sal*I DNA fragment yielding pEC-1.1 (Figure 2). The plasmid pUC12-1.1*cex* (Figure 2) contains the 2.56kbp fragment from pEC-1.1 positioned in opposite orientations downstream from the promoter-operator region of the *E. coli* lactose operon (*lacZp/o*) in the plasmid pUC12 (Gene (1982) 19:259-268). The plasmid pEC-1, was described by Whittle *et al.*, *Gene* (1982) 17:139-145 and Gilkes *et al.*, *J. Gen. Microbiol.* (1984) 130:1377-1384, which disclosures are incorporated herein by reference.

2. pUC12-1.1(737).

For the construction of pUC12-1.1(737), the 5' untranslated sequences, the ribosome binding site (RBS), and the initiating codon of the *cex* gene were first

removed and replaced with the promoter operator region, the RBS, and the amino terminus of (Gal) from the *E. coli lac* operon and then with the RBS-ATG sequences of the PTIS. In the first step, pUC12-1.1~~cex~~ was cut with StyI and *Bam*HI, the staggered ends were repaired with DNA polymerase I (Klenow fragment), and the plasmid DNA was ligated under dilute conditions to give pUC12-1.1(737). This manipulation results in (i) the in-frame fusion between codon 2 of the Cex leader sequence and codon 11 of the alpha-fragment of BGal encoded by pUC12; (ii) the regeneration of the StyI cleavage site; and (iii) the replacement of the ~~cex~~ initiating codon with a *Bam*HI cleavage site. The nucleotide sequence and deduced amino acid sequence of the  $\beta$ -Gal-cex fusion region of pUC12-1.1(737) are shown in Figure 3.

### 3. pUC12-1.1(PTIS).

To obtain pUC12-1.1(PTIS), pC12-1.1(737) was cut with *Eco*RI and *Bam*HI, and the 17-bp PTIS with an *Eco*RI and a *Bam*HI cohesive end was inserted. This procedure resulted in the in-frame fusion of the second codon of the ~~cex~~ leader sequence to the initiator ATG of the PTIS. (See below and Figure 3):

#### PTIS

AATTTGGAAAAATTATG

ACCTTTTAAATACCTAG

pUC12-1.1~~cex~~ codes for unfused ~~cex~~ gene products. The numbering of the codons of the natural cex gene product in pUC12-1.1~~cex~~ begins with the initiating ATG of the leader sequences as -41 and the first codon of the mature cex as +1. The first ~~cex~~ codon in the  $\beta$ -Gal-Exg fusions retains its original position number. The deduced amino acid sequence is shown in single-letter code over the DNA sequence. The nucleotides and amino acids derived from  $\beta$ -Gal are underlined. Lower-case amino acids are of non-lac origin and are derived from the linker region in pUC12. The restriction sites StyI, AvaII, and *Eco*RII in the amino terminus of the ~~cex~~ gene were used for fusion of the ~~cex~~ gene to the amino terminus of BGal in pUC12. Cex activity is expressed as nanomoles of p-nitrophenyl released per minute per milligram of total cell protein.



Example 2Construction of CenA Expression PlasmidsA. Bacteria and Medium

5                    *E. coli* JM101 was used for all cenA experiments. All cultures were grown on LB medium, solidified with 1.5% (w/v) agar when necessary. Ampicillin was added at a final concentration of 100  $\mu$ /ml. CenA activity was detected by staining with Congo red after growth of colonies on LB containing 1.0% (w/v) agar and 1.0% (w/v) carboxymethyl cellulose (CMC). Liquid cultures were 10 or 50 ml  
10 in 50 or 250 ml Erlenmeyer flasks; they were grown in a New Brunswick Gyrotory water bath at 200 rpm.

B. DNA Techniques

15                    Plasmids were released from *E. coli* by alkaline lysis and purified by centrifugation to equilibrium in CsCl-ethidium bromide gradients. Digestion with restriction endonucleases, ligation of fragments and transformation of *E. coli* were performed as described.

C. Other Methods

20                    Extracts were prepared by rupturing the cells with a French press. Enzymes were released from the periplasm by osmotic shock. Culture supernatants were obtained by centrifugation. All enzymes were assayed at 30°C. Endoglucanase from *E. coli* JM101/pUC18-1.6 cenA was purified by immunoabsorbent  
25 chromatography, followed by anion exchange chromatography on Mono Q resin with a gradient of 0-1.0 M NaCl in 20 mM piperazine, p 9.8. Amino acid sequencing was by automated Edman degradation using an Applied Biosystems 470A gasphase sequenator.

D. Isolation of the CenA Gene

30                    The CenA gene from *C. fimi* was isolated as described in USNN Patent 630,396 filed December 18, 1990 as a continuation of USSN 894,326 filed August 7, 1986, now abandoned.

#### E. Plasmid Construction

A 1.6-kb SstI fragment from the 6.0-kb insert of *C. fimi* DNA in pcEC2 was purified and sub-cloned into the SstI site of pUC18 to form pUCEC2, a schematic representation of which is shown in Figure 4. The line represents BR322 DNA; the box is *C. fimi* DNA; the hatched area is the *cenA* coding sequence; the arrow shows the direction of transcription; S is SstI; A) pcEC2; (B) the nucleotide and amino acid sequences at the fusion point of lacZ and *cenA* in pUCEC2.

#### Example 3

#### Construction of Expression Vector Containing Fusion of cex SBD Gene Fragment and Agrobacterium $\beta$ -glucosidase Gene (abg) and Characterization of Fusion Protein

##### A. Construction of Vector

Plasmid pUC12-1.1 $\text{cex}$  (PTIS) was cut to completion with ScaI and NdeI (see Figure 5). The 1.1 kbp fragment was isolated containing the *cex* CBD coding sequence. pABG5 (Wakarchuk *et al.*, 1986) was first digested completely with NdeI then partially with NcoI. A 3.8 kbp fragment containing the whole vector sequence plus the sequence encoding all but the last six amino acids of Abg was isolated. The 1.1 kbp and 3.8 kbp fragments were ligated using an adapter which encodes a last six amino acids of Abg, to give pEO1.

Plasmid pEO1 corresponds to a vector which is 2700 bp and the fused *cex* CBD-abg insert which is 2254 bp. The plasmid construct is transformed into *E. coli* JM109.

##### B. Enzymatic and PAGE Characterization of the Fusion Protein

The fusion protein encoded by pEO1 is characterized for its catalytic activity compared to the original Abg and for its ability to bind to Avicel compared to the original Cex. Characterization of catalytic activity includes determination of the kinetic properties (e.g.,  $k_m$  and  $V_{max}$ ) and substrate specificity of the fusion

enzyme. Enzyme activity is determined by the amount of glucose produced from a fixed concentration of cellobiose under standard assay time, temperature, pH, ionic strength and buffer. The glucose concentration is measured using a glucose analyzer (Beckman). The analysis is based on the initial rate of oxygen consumption in the conversion glucose to gluconic acid as determined by an oxygen electrode; the rate of oxygen consumption is directly proportional to the amount of glucose present relative to a known standard glucose solution. The fusion protein is also analyzed by SDS-PAGE to determine relative molecular mass. The purified fusion protein can be cleaved with the protease from *C. fimi* to produce two or more other protein fragments. This is ascertained by running an SDS-PAGE of a proteolytic cleavage mixture of the fusion protein and doing a zymogram using a fluorescent glucoside derivative, MUG (4-methylumbelliferyl- $\beta$ -D-glucoside) or X-glu (5-bromo-4-chloro-3-indolyl- $\xi$ -D-glucopyranoside). This also determines whether other smaller active enzyme fragments are formed and their relative sizes.

#### C. Characterization of the Adsorption Properties of the Fusion Enzyme

Adsorption of cellulase to cellulose is presumed to be the first step required in the hydrolysis of insoluble cellulosic substrates. Enzyme binding to cellulose has been investigated for a few microbial cellulases with the aim of understanding how factors like enzyme concentration, enzyme, combination and ratio, temperature, pH and ionic strength of buffer might affect the adsorption kinetics of cellulase and the rate of cellulose degradation (Ghose & Bisaria, 1979; Moloney & Coughlan, 1983; Ooshima *et al.*, 1983; Ryu *et al.*, 1984; Andreade *et al.*, 1987; Williamson & Stutzenberge, 1987).

The adsorption of a ligand (CenA, CBD.PT<sub>CenA</sub>, Cex, or CBD<sub>Cex</sub>) is assumed to be an equilibrium reaction in which a single ligand reacts with one or more of the repeating cellobiose lattice units on the surface of crystalline cellulose. At equilibrium, the adsorption reaction is described by

$$K_s = \frac{[B]}{[N][F]} \quad (1)$$

where  $[B]$  is the concentration of bound ligand ( $\text{mol.g cellulose}^{-1}$ ),  $[F]$  is the concentration of free ligand (molar),  $[N]$  is the concentration of available binding sites ( $\text{mol.g cellulose}^{-1}$ ) and  $K_a$  is the equilibrium association constant ( $\text{l.mol}^{-1}$ ).

If a single ligand interacts with only one lattice unit and there are no positive or negative co-operative effects.

$$[N] = [N_0] = [B] \quad (2)$$

where  $[N_0]$  is the concentration of binding sites in the absence of ligand. Substitution of equation (2) into equation (1) and rearrangement yields the Langmuir equation:

$$B = \frac{[N_0]K_a[F]}{1 + K_a[F]} \quad (3)$$

However, the dimensions of the CBD greatly exceed the dimensions of the repeating cellobiose lattice unit on the cellulose surface; therefore, the ligand must occupy several lattice units. If a binding site is larger than one lattice unit, the surface must be considered as an array of overlapping potential binding sites. Under these conditions,  $[N]$  is described by a probability function which depends not only on  $[B]$  but also on the configuration of bound ligands on the cellulose surface (see Discussion). To avoid this complication, it is appropriate to consider adsorption at only very low values of  $[B]$  where ligands are spaced such that any two nearest ligands do not exclude the binding of a third ligand. Under these conditions, equation (2) may be rewritten as

$$[N] = [N_0] - \alpha[B] \quad (4)$$

where  $\alpha$  is the number of lattice units occupied by a single ligand molecule. Substitution of equation (4) into equation (1) and rearrangement yields

$$[B] = \frac{[N_0]K_a[F]}{1 + \alpha K_a[F]} \quad (5)$$

Data obtained at low ligand concentrations may be fitted to this equation. It is convenient to plot the adsorption data using the double reciprocal form of equation (5):

$$\frac{1}{[B]} = \frac{1}{K_a[N_o]} \cdot \frac{1}{[F]} + \frac{\alpha}{[N_o]} \quad (6)$$

which emphasizes data for the lower concentration range. The slope ( $1/K_a[N_o]$ ) and intercept ( $\alpha/N_o$ ) of a plot of  $1/[B]$  vs.  $1/[F]$  were estimated by fitting a straight line through data points for low values of  $[B]$ . Unique solutions for  $K_a[N]$ , or  $\alpha$  cannot be obtained from this analysis but a relative equilibrium association constant,  $K_r$  (l.g cellulose<sup>-1</sup>), where

$$K_r = [N_o]K_a \quad (7)$$

can be used to compare the affinities of various related ligands for a given preparation of cellulose (i.e. when  $[N_o]$  is constant). A doubly weighted least squares analysis was used because error occurs in both the  $1/[B]$  and  $1/[F]$  dimensions. In this method, residuals are weighted along both axes when minimizing the sum of squares errors between the fitted line and data points.

The value obtained for  $K_r$  is important in it measures the adsorption affinity of the enzyme to the substrate and the number of adsorption sites per unit surface of the adsorbent, respectively. The  $K_r$  value in particular is needed so that meaningful comparisons of the effects of different physical and chemical parameters on the adsorption of the fusion enzyme to cellulose can be made.

The ability of the enzyme to bind to Avicel is expressed as the percentage enzyme bound relative to the known activity concentration of the enzyme introduced into the system, of the free enzyme present in the supernatant fluid and of the bound enzyme eluted from substrate with distilled water. Kinetic studies on the adsorption process of the enzyme towards cellulosic substrate at varying enzyme concentration includes the determination of  $K_r$  at different pH, temperature and ionic strength of the buffer. Stability (operational and storage) of the immobilized fusion protein is determined by binding the enzyme to Avicel in batch or column and allowing enzymatic reaction to occur as a function of time. The amount of glucose recovered, the activity concentration of the fusion protein and the amount of protein in the eluent versus time indicates the stability of the immobilization scheme.

Example 4Isolation of DNA FragmentResponsible for Substrate Binding

To define the specific SBD peptide involved in substrate binding, several genetic approaches are available. One method uses restriction enzymes to remove a portion of the gene and then to fuse the remaining gene-vector fragment in-frame to obtain a mutated gene that encodes a protein truncated for a particular gene fragment. Another method involves the use of exonucleases (e.g., Bal31) to systematically delete nucleotides either externally from the 5' and the 3' ends of the DNA or internally from a restricted gap within the gene.

These gene deletion methods have the ultimate goal of producing a mutated gene encoding a shortened protein molecule, whose function may or may not be the same as the original protein molecule. Alteration of function in the truncated protein can be as a result of either the removal of that particular peptide fragment per se or from conformational changes in the modified protein as a result of deletion of some amino acids.

A. Deletion Using XmaIII Restriction Enzyme

The region of the plasmid pUC12-1.lcex (PTIS) which codes for the Cellulomanas fimi exoglucanase Cex is shown in Figure 6 with the relevant restriction sites and sizes.

Initial binding studies of a SalI (S) partial digest of the plasmid eliminating that portion of the gene between nucleotide (nt) 1962 and nt 2580 have shown that the resulting truncated protein did not bind to Avicel. This result does not prove that the peptide encoded between the SalI site (nt 1962) to the stop codon (TGA at nt 2189) is the essential region for binding of the enzyme. The region just before the start of the deletion could have well been an important region for binding to cellulose. Another factor that could have contributed to the nonbinding to cellulose by the SalI deletion mutant is the formation of a fusion protein between the deleted Cex and the b-galactosidase of the vector.

Assuming an amino acid has an average molecular weight of 110, the deleted peptide in the SalI mutant is approximately 8 kD in size. This predicted size

corresponds well to the size of a peptide that was purified by FPLC (Pharmacia) from a sample of proteolytically cleaved exoglucanase and that was subsequently found to bind tightly to Avicel. This result strongly suggests that the specific SBD peptide is within this apparent 8 kD region. The N-terminus of the FPLC purified approximate 8 kD peptide has been sequenced to determine exactly where the proteinase cleavage site is. Results indicate that the amino acid cleavage site occurs at the end of the PT box (between the last threonine and serine). Based on this amino acid sequence result. The calculated size of the SBD peptide should have been 11.3 kD. This discrepancy between the size of the FPLC purified SBD peptide and the calculated size as predicted from the amino acid cleavage site could have arisen from an aberrant migration of the peptide on the polyacrylamide gel.

To delineate further the amino acid sequence involved in substrate binding, the plasmid pUC12-1.lcex is digested partially with XmaIII. The linearized fragment corresponding to 5107 bp in size is isolated, relegated and transformed into E. coli JM101. The gene portion between nt 1873 and nt 2074 is deleted and the remaining gene-vector is fused back together in-frame. The truncated protein produced and its binding affinity for Avicel is characterized and compared to the original cex protein.

#### B. Deletion Using Bal31

Bal31 is a highly specific nuclease that simultaneously degrades both the 3' and 5' ends of dsDNA without internal single-stranded cuts. Since there is an absolute requirement of the enzyme for  $\text{Ca}^{++}$ , the extent of deletion by the enzyme can be monitored and controlled by simply adding a divalent chelating agent, EGTA to the reaction mixture (Maniatis et al., 1982).

Before submitting the cex gene to Bal31 digestion, a loopout fragment containing the following regions is synthesized: 1) a restriction site where deletion starts (XbaI which is only found in the vector and just a few nucleotides downstream of the C. fimi gene insert); 2) a second restriction site not found in either the vector or the insert (NcoI); 3) a stretch of nucleotides containing stop codons in all three reading frames.

The loopout fragment is first annealed to a M13 ssDNA template containing the insert. The fragment is extended by adding d(A,T,G and C)TPs, Klenow polymerase and ligase. This fragment is transformed into *E. coli* JM101 and the plaques hybridizing with the labeled loopout primer are picked up. The replicative form of DNA is isolated from the *E. coli* transformants. The duplex DNA is first cut with XbaI to linearize DNA. The same linearized DNA is then cut with NcoI. A stuffer DNA fragment containing *C. fimi* DNA flanked at one end with an NcoI site is also cut with NcoI. The stuffer DNA is ligated to the linearized DNA to regenerate an NcoI site. This construct is then digested with Bal31 which digests from both ends (in the stuffer DNA and in the cex gene insert) at almost the same rate. The reaction mix is stopped periodically by removing a portion of the reaction sample and putting it into DNA buffer containing EGTA to stop Bal31 digestion. The stuffer DNA is removed by adding NcoI to the inactivated Bal31-digested DNA mixture. The DNA is then filled in with Klenow polymerase, size fractionated in an agarose gel and blunt ligated to pUC12 to obtain a closed, circular, duplex DNA. A few microliters from the ligated mix is then cut with two restriction enzymes in such a way that small differences in the insert length as a result of deletion by Bal31 can easily be ascertained. The DNA is transformed into competent *E. coli* JM101 cells. To screen for a family of mutants deleted at the 3' end of cex antibody raised against the apparent 8 kD SBD peptide is used to identify positive deletion clones.

Truncated proteins produced from the different deletion mutants are tested for their ability to bind to Avicel and for their catalytic activity as described above.

### Example 5

#### Production of Glucose from Cellobiose

##### Using $\beta$ -glucosidase Fusion Protein

##### Immobilized on Avicel

This procedure uses endoglucanase-exoglucanase coincubation with subsequent channeling of the resulting cellobiose mixture into an Avicel column upon which  $\beta$ -glucosidase is immobilized (See Figure 7B). The method is as follows. In a fermentation vessel a suitable proportion of both endoglucanase and exoglucanase



is added to a medium containing the cellulosic material to be degraded. The enzymes are allowed to react for a fixed period of time to produce cellobiose which is solubilized in the medium. The whole spent medium together with the enzyme is first passed through an Avicel column which immobilizes and concentrates both the endoglucanase and the exoglucanase. The eluent containing the cellobiose is channelled to a second Avicel column with immobilized  $\beta$ -glucosidase CBD<sub>Cex</sub> fusion protein which then hydrolyses the cellobiose into glucose units. The endoglucanase and the exoglucanase are regenerated from the first column by elution. Both columns can be reused several times for purification and enzymatic conversion.

### Example 6

#### Preparation of CenA-alkaline Phosphatase

##### Fusion Protein Expression Cassette

TnphoA is a derivative of transposon Tn5 containing the E. coli alkaline phosphatase gene, phoA, minus its signal sequence ('phoA). Transpositional insertion into an expressed gene in the correct reading frame creates a PhoA fusion protein. If the target gene contains protein export signals, these can direct the secretion of the fusion protein. This secretion is detectable by alkaline phosphatase activity, which is present only when the enzyme has been secreted to the periplasmic. TnphoA is used to create phoA gene fusions with the C. fimi cenA gene in a plasmid having a multiple cloning site. A gene encoding a protein of interest can be cloned into a multiple cloning site (mcs) and expressed as a fusion protein. The gene product is purified by binding to cellulose, such as Avicel, and cleavage from the CenA fusion partner with C. fimi protease.

#### A. Preparation and Analysis of Gene Fusions

Transpositional mutagenesis with TnphoA is used to create gene fusions with cenA. The plasmid containing cenA is pUCEC2, a 1.6 kb SstI cenA fragment cloned in pTZ18U, a multifunctional derivative of pUC18 (Yanisch-Perron et al., Gene (1985) 33:103-119). pTZ18U is available from U.S. Biochemicals.

Oligonucleotide-directed mutagenesis (Zoller

et al., Nucleic Acids Res. (1982) 10:6487-6500 and Zoller et al., Methods Enzymol. (1983) 100:468-500) was used to delete the carboxy-terminal portion of the *cenA* gene and juxtapose the Pro-Thr box and the multiple cloning site of pTZ18U. Screening procedures include dot blot hybridization using the mutagenic oligonucleotide as a probe, and restriction analysis. DNA sequencing by the chain-termination method was performed to verify the sequence of the deletion region (Yanisch-Perron, *supra*).

The transposition event was mediated by infection of *E. coli* CC118 (pUCEC2) with a defective lambda phage containing the transposon,  $\lambda$ TnphoA-1 (Gutierrez et al., J. Mol. Biol. (1987) 195:289-297). pUCEC2 (Figure 4) was derived by transferring the *cenA* coding sequence from pcEC-2 into the expression vector pUC18 (Guo et al. (1988) FEMS Microbiol. Lett 49, 279-283). *E. coli* CC118 contains a deletion in the *phoA* gene. Transpositional insertion into the *cenA* gene in-frame with CenA creates a CenA-PhoA fusion protein which is exported to the periplasm, secretion being promoted by the CenA signal peptide. Colonies selected for kanamycin (transposon-derived) and ampicillin resistance were screened for alkaline phosphatase activity on the chromogenic substrate 5-bromo-4-chloro-3-indolyl phosphate (XP). Plasmid DNA from PhoA+ colonies was retransformed, and selected and screened as above. PhoA+ colonies were screened for endoglucanase activity on carboxymethyl-cellulose (CMC) plates stained with Congo red (Greenwood et al., FEBS Letters (1984) 2:259-263). The desired phenotype is PhoA+, Eng-, and resistance to ampicillin and kanamycin.

Plasmid DNA was isolated from PhoA+, EngA-colonies and analyzed by restriction digestion and agarose gel electrophoresis. Of 55 colonies screened, 34 had TnphoA insertions in *cenA* in the correct orientation. The insertions occurred throughout the *cenA* gene. Some of these clones can have out-of-frame insertions, a possibility that becomes evident when looking at the protein products of the fusions. Analysis of cellulose binding of some of the CenA-PhoA fusion proteins shows that the fusion proteins bind to filter paper, despite stringent washes with 50 mM phosphate buffer (pH 7.0) and 0.5 M NaCl.

One fusion protein which binds to cellulose and contains the *C. fimi* protease cleavage site was selected for further study. The exact insertion position of TnphoA was determined by DNA sequencing using the chain-termination method.

The buffer conditions which facilitate binding to Avicel and for which elution from Avicel occurs were also determined as described above (see Example 3).

For these fusions which contain a *C. fimi* protease site (PT), for example, CBD-PT-PhoA, the Avicel-bound fusion protein is incubated with *C. fimi* protease, and released proteolytic fragments concentrated by ultrafiltration and analyzed by SDS-PAGE and PhoA activity zymogram or Western immunoblot, or by gel filtration chromatography. Substrate-bound fragments were dissolved in SDS and analyzed by SDS-PAGE and Western immunoblot, probed with antiserum to the Pro-Thr box (Langsford *et al.*, FEBS Letters (1987) 225:163-167).

#### B. Purification of Fusion Protein

Cleared *E. coli* cell extracts containing the fusion protein were applied to an Avicel column in a buffer which promotes binding of the fusion protein to the Avicel matrix (e.g., 50mM phosphate, pH 7.0). After thorough washing of the column with buffer to remove non-specifically bound proteins, *C. fimi* protease was applied to the column and washed through with buffer. Collected fractions were assayed for alkaline phosphatase activity, and the enzyme peak further purified by ion exchange or gel filtration chromatography. Purification conditions, such as protease concentration and flowrate, were varied to optimize the recovery of alkaline phosphatase activity.

### Example 7

#### Use of *Cellulomonas fimi* Cellulose

#### Binding Domains for Drug Delivery

##### A. Solubility/Persistence Interleukin 2

A fusion protein comprising interleukin 2 (IL2) linked to the cellulose binding region of a *C. fimi* cellulase was prepared as described above by preparing a fusion gene comprising the DNA sequence encoding the CenA cellulose binding region and a gene encoding IL-2 or a functional portion thereof and transforming it into an expression host such as *E. coli*. The Cen CBD-IL2 fusion protein was purified by affinity chromatography on cellulose (Avicel or cotton). The fusion protein then was eluted with 6M guanidyl hydrochloride, then bound to soluble (carboxymethyl) or insoluble (Avicel) cellulose. The conjugate is injected into mice

(i.p.) and the kinetics of IL-2 clearance from the peritoneal fluid determined. The soluble conjugate is injected i.v. and the kinetics of clearance of IL-2 activity from the blood determined. The conjugates find use in decreasing the clearance rate of IL-2 from the circulation.

5 B. Antigenicity/Adjuvant Activity

Two fusion proteins comprising IL-2 and alkaline phosphatase respectively linked to the cellulose binding region of *C. fimi* cellulase, prepared as described above, are bound to the same cellulose preparation through the cellulose binding domain (CBD) on each fusion protein. Both soluble (for example, carboxy-methyl) and insoluble (for example, Avicel) cellulose matrices are used. The combined matrix IL-2-CBD cellulase- CBD-alkaline phosphatase is injected into mice and the immune responses (T-cell proliferation and anti-alkaline phosphatase antibody concentration) determined after 1 week and 2 weeks. These responses are compared to the response generated by injecting an identical amount of alkaline phosphatase-CBD. In subsequent experiments HIV gp 120-CBR and *Pseudomonas* porin-CBR are tested in an analogous system replacing alkaline phosphatase. The combination of IL-2 in close proximity to an antigen finds use in enhancing the immune response to the presented antigen.

20 Example 8

### Production of CBD-Coomassie Blue and CBD-Fluorescein or Rhodamine isothiocyanate (CBD-FITC or CBD-TRITC)

25 CBD-conjugates were created by attaching either Coomassie blue R 250™ or FITC to expressed and isolated CBDs.

CBD Cex was expressed from the PTZE07 (PTIS) vector (see Figure 8) containing an insert from a fragment, encoding 110 amino acids from *C. fimi* cellulase (CBDcex). The CBDcex DNA insert corresponds to the Cex CBD gene fragment discussed above in Example 3. The expression product of the fragment, an 8 kD protein as determined by PAGE, was isolated on Avicel (microcrystalline cellulose) columns as indicated in Table 1 below. The isolated CBD was stored until attached to a dye or fluorescent label as described below.

Coomassie blue R 250 from BioRad™ was attached to CBDcex by incubating CBDcex with 2% Coomassie blue in 50 mM KPO4 buffer, pH 7 for minutes at 20°C to yield CBDcex-Coomassie. FITC or TRITC was attached to the CBDcex as follows. Both fluorescein and rhodamine isothiocyanate derivatives can be used for coupling reactions. The major problem encountered is either over- or undercoupling, but the level of conjugation can be determined by simple absorbance readings (see below).

**TABLE 1****PURIFICATION OF CBD<sub>Cex</sub> FROM CULTURE SUPERNATANT**

5	1. Culture Volume:	60 L in LB + ampicillin (100 µg.ML <sup>-1</sup> ) + IPTG (0.1 mM)	
	2. Cellulose:	1.08 kg of Avicel PH-101 (dried powder)	
10	3. Binding conditions:	Overnight; room temp; periodic manual	†
	4. Avicel washes: (per 30L)	4 x 1 L 1 M NaCl in 50 mM phosphate buffer, pH7	
	5. Desorption: (per 30L)	2 extractions: 2x 1L8MGdmCl in 50 mM phosphate buffer, pH7	
15	6. Ultrafiltration through YM-2 membrane (Amicon) and exchange with water.		
	7. <u>Results:</u>		
	Total amount of recovered CBD <sub>Cex</sub> :		
		320 mg (1st extraction)	
		<u>950</u> mg (2nd extraction)	
20		approx. 1200 mg total	
	Adsorption load:	1.11 µg CBD <sub>Cex</sub> .mg Avicel <sup>-1</sup> .	
	Yield:	20 mg CBD <sub>Cex</sub> .L culture supernatant <sup>-1</sup> .	
	Productivity:	1 mg CBD <sub>Cex</sub> .L culture supernatant <sup>-1</sup> .h <sup>-1</sup> .	
25			

Prior to the coupling, a gel filtration column is prepared to separate the labeled CBD from the free fluorochrome after the completion of the reaction. A gel matrix with an exclusion limit of 10,000 for globular proteins is used (eg Sephadex G25). Fine-sized beads (approximately 50  $\mu$ m in diameter) are preferred.

5           The column that is needed is determined by multiplying the total volume of the reaction by 20. Prepare a column of this size according to the manufacturer's instructions (swelling, etc.) and the column is equilibrated in PBS.

          A CBD solution of a least 1 mg/ml in 0.1 M sodium carbonate (ph 9.0) is prepared. The fluorescein isothiocyanate (FITC) or tetramethyl-rhodamine isothiocyanate (TRITC) is dissolved in dimethyl sulfoxide (best grade available, with  
10           no water) at 1 mg/ml. The solution is prepared fresh for each labeling reaction. For each 1 ml of protein solution, 50  $\mu$ l of the dye solution is added. The dye should be added very slowly in 5-ml aliquots, and the protein solution should be gently but continuously stirred during the addition. The reaction is then left in the dark for 8  
15           hours at 4°C.  $\text{NH}_4\text{Cl}$  to 50 mM is then added and the mixture incubated for 2 hr at 4°C. Xylene cyanol to 0.1% and glycerol to 5% are then added. The unbound dye is separated from the conjugate by gel filtration and the coupling reaction carefully layered on top of the column. The conjugated CBD is then eluted with PBS. It can usually be seen under room light. The conjugate is stored at 4°C in the column  
20           buffer in a lightproof container. If appropriate, sodium azide to 0.02% is added. When using low concentrations of CBD (i.e., <1 mg/ml), normally it is advantageous to add BSA to a final concentration of 1%.

          For fluorescein coupling, the ratio of fluorescein to protein can be estimated by measuring the absorbance at 495 nm and 280 nm. For rhodamine, it is  
25           measured at 575 nm and 280 nm. For rhodamine, it measured at 575 nm and 280 nm. The ratio of absorbance for fluorescein (495-280 nm) is between 0.3 and 0.7. Ratios below these yield low signals, while higher ratios show high backgrounds. If the ratios are too low, the conjugation can be repeated using lower levels of CBD and higher levels of dye. If higher levels are found, the labeling can be repeated with  
30           appropriate changes or the labeled CBD can be purified further by FPLC column chromatography.

Example 9Use of CBD-Coomassie and CBD-Fluorescein  
isothiocyanate (CBD-FITC) as removable inks5           A. For paper

The selective binding and removal of CBDcex-Coomassie blue from paper was tested by comparing the amount of dye selectively bound to the paper when the dye was attached to Bovine Serum Albumin (BSA), attached to PBDcex or free in solution. Two types of paper were used, Whatman's #3 and Nitrocellulose. CBDcex Coomassie blue was placed on either paper in circles, dried for 2 minutes and washed in 250ml of K<sub>2</sub>PO<sub>4</sub> buffer pH7 for 15 hours, 500ml of K<sub>2</sub>PO<sub>4</sub> buffer pH 7 for 5 hours and 200ml of K<sub>2</sub>PO<sub>4</sub> buffer, pH 7 for 1 hour. Nonspecifically bound dye was removed by destaining in 5% Acetic Acid in 10% methanol overnight to 24 hours. The papers were then oven dried for 15 minutes at 50°C. Following the wash steps, free dye does not bind and dye bound to BSA binds weakly, whereas CBDcex-Coomassie blue remains bound to the paper.

The CBDcex-Coomassie blue was removed from paper with a solution of low ionic strength (for example, distilled waters) or high pH (for example, sodium carbonate buffer, pH9, or 0.1 M NaOH). The CBDcex-Coomassie blue also was removed from paper by treatment with protease K (50 mg/ml, 37°C, 20 min.).

20           B. For clear packaging material

The selective binding and removal of CBDcex-Coomassie was tested on reconstituted cellophane packaging material.

25

C. For living plant tissue

The selective binding and removal of CBDcex-FITC was demonstrated on living plant tissue (*e.g.*, spruce needles).

30

D. For cotton fibers

The selective binding and removal of CBDcex-FITC was tested on cotton fibers. CBDcex was bound to the fibers in buffer for 10 minutes. The fibers



were washed five with 50 mM phosphate buffer, pH 7.0. No CBDcex-FITC was removed from the fibers after the first two washing steps. However, the CBDcex-FITC was removed completely in the presence of protease K (50 mg/ml, 37°, 20 min.).

5

### Example 10

#### Purification of CenA<sub>p30</sub> and CBD.PT<sub>CenA</sub>

Purification of the non-glycosylated form of CenA, synthesized from recombinant *C. fimi* DNA in *E. coli* (Fig. 9, lane 3), has been described Gilkes *et al.* (1988) J. Biol. Chem., 263:10401-10407. This enzyme is cleaved by a *C. fimi* protease between Thr 165 and Val 166 (i.e. at the carboxyl terminus of the P.T. box) into two fragments. The stable, 29.7 kDa, carboxyl-terminal fragment (p30) comprises the CenA catalytic domain; this can be purified from the digest by size-exclusion chromatography (Fig. 9, lane 2). The corresponding amino-terminal fragment, which comprises the CBD plus the P.T box, is produced in non-stoichiometric proportions, presumably because it is susceptible to further proteolysis Gilkes *et al.* above. Therefore, an alternative method for the production of this polypeptide was adopted. The cenA gene was manipulated in vitro to remove the region encoding the catalytic domain (Fig. 10A). The resulting gene fragment was ligated into pUC18 to give the recombinant plasmid pUC18-CBD.PT (Fig. 10B) which was used to transform *E. coli*. The cenA gene fragment on this plasmid encodes the protein CBD.PT<sub>CenA</sub> (i.e. the entire CBD, plus the P.T box lacking Thr 165), as shown in Fig. 10C. CBD.PT<sub>CenA</sub> was purified from an *E. coli* JM101 (pUC18-CBD.PT) cell extract by cellulose affinity chromatography as in Gilkes *et al.* above and anion-exchange chromatography (Fig. 11). CBD.PT<sub>CenA</sub> bound very weakly to the anion-exchange column at pH 9.4 (i.e. 3.2 pH units above its theoretical pI), presumably because of its low charge density (Warren *et al.* (1986) Proteins, 1:335-341). However, since contaminating proteins were more strongly bound, the chromatographic step was effective. The purified CBD.PT<sub>CenA</sub> preparation was homogeneous, as judged by SDS-PAGE (Fig. 9, lane 1). Its apparent molecular mass (20.0 kDa), relative to standard proteins, was greater than

30

the molecular mass predicted from its primary structure (14.1 kDa). The PT box was previously shown to cause anomalous electrophoretic migration (Gilkes *et al.* (1989) *J. Biol. Chem.*, 264:17802-17808). p30 was also purified to apparent homogeneity (Fig. 9, lane 2); a minor ( $\leq 1\%$  total) 30 kDa contaminant was evident in the purified CenA preparation (Fig. 9, lane 3).

### Example 11

#### Analysis of the adsorption of

#### CenA, CBD.PT<sub>CenA</sub> and p30 to BMCC

The kinetics of the adsorption of CenA and CBD.PT<sub>CenA</sub> to bacterial microcrystalline cellulose (BMCC) at 30°C are shown in Fig. 12 (inset). High and low total protein concentrations, relative to the concentration range used to measure adsorption isotherms, were tested. Equilibration was complete within the shortest experimentally feasible incubation time (0.2 min), at both concentrations. There was no net desorption of either protein during the following 16.7 h. There was no detectable adsorption of p30. Hydrolysis of BMCC after 18 h incubation with 18.3  $\mu$ M CenA amounted to 2.7% of the total cellulose, as determined by the release of soluble reducing sugar; 0.8% hydrolysis was obtained with 18.3  $\mu$ M p30. No hydrolysis was detected with CBD.PT<sub>CenA</sub> at the same molar concentration.

The equilibrium adsorption isotherms for CenA, CBD.PT<sub>CenA</sub> and p30 (1.1-32.2  $\mu$ M total protein) are shown in Fig. 12 (main panel). The absence of p30 adsorption found in the kinetic experiment was confirmed. Saturation of BMCC by CenA and CBD.PT<sub>CenA</sub> was approached but not attained at the highest total protein concentrations used. This failure to reach saturation was emphasized when the same data was plotted in semi-logarithmic form (B vs. log F), as shown in Fig. 13 (inset). Scatchard plots of the data for CenA and CBD.PT<sub>CenA</sub> (Fig. 13, main panel) were non-linear (concave upward), indicating a complex interaction of these proteins with BMCC. The absorption parameters for binding of CenA, CBD.PTCenA and Cex to BMCC are shown in the following Table.

**TABLE 2**

Absorption parameters for the binding of CenA,  
CBD.PTCenA and Cex to BMCC

5	Ligand	$K_r$	$K_a$	$a/[N_d]$	$a$
		$l.g^{-1}$	$l.mmo^{-1}$	$g.mmol^{-1}$	$mol.mol^{-1}$
	CenA	$40.5 \pm 3.3$	$0.401 \pm 0.032$	$0.325 \pm 0.014$	$32.9 \pm 1.4$
	CBD.PTCenA	$45.3 \pm 2.1$	$0.449 \pm 0.020$	$0.357 \pm 0.002$	$39.2 \pm 0.2$
10	Cex	$33.3 \pm 5.5$	$0.330 \pm 0.051$	$0.276 \pm 0.113$	$27.9 \pm 11.4$

The parameters ( $\pm$  accumulated standard error) were calculated from adsorption data plotted in double reciprocal form (Fig. 14), as described in Example 3, C. The values for  $K_a$  and  $a$  were calculated using  $[No] = 101 \mu\text{mol lattice residues.g cellulose}^{-1}$ , as detailed in Example 3, C. Adsorption and relative affinity of  $CBD_{Cex}$  to cellulose, including Avicel, BMCC and regenerated cellulose (RC), and of chitin are shown in Figures 15 and 16.

Figure 17 shows the influence of adding detergents on the binding of  $CEB_{Cex}$  to the compositions of the subject invention comprise hybrid proteins in which at least the polysaccharide binding domain of a polysaccharidase is coupled to a ligand of interest such as a protein or a chemical moiety, for example a dye or pigment. Examples of enzymatically debinding two different removable label recompositions from cellulose are shown in Example 18.

The compositions find use for binding a variety of ligands to a polysaccharide matrix such as cellulose or chitin or one of their chemical derivatives, either soluble or insoluble. The compositions can be used bound to the matrix, for example as drug delivery systems, or in bioreactors and immobilized enzyme reactors or they can be used as a means of isolating or purifying the ligand, then recovering the ligand following cleavage with a specific protease. They also find use in reversibly binding a dye, such as ink or a fluorescent compound such as fluorescein or rhodamine to a polysaccharide matrix such as paper or cotton.

All publications and patent applications mentioned in this specification are indicative of the level of skill of those skilled in the art to which this invention pertains. All publications and patent applications are herein incorporated by reference to the same extent as if each individual publication or patent application was specifically and individually indicated to be incorporated by reference.

The invention now being fully described, it will be apparent to one of ordinary skill in the art that many changes and modifications can be made thereto without departing from the spirit or scope of the appended claims.

WHAT IS CLAIMED IS:

1. A method for obtaining a polysaccharide matrix comprising a fusion protein, said method comprising;  
preparing a fusion protein comprising a substrate binding region of a polysaccharidase and a polypeptide of interest;  
contacting said fusion protein with a polysaccharide matrix comprising a substrate for said polysaccharidase under conditions whereby said substrate binding region binds to said polysaccharide matrix.
2. The method according to Claim 1, wherein said preparing comprises:  
growing a host cell containing a DNA construct comprising in the 5'-3' direction of transcription, a transcriptional initiation regulatory region, a translational initiation region, a DNA sequence encoding said fusion protein, and translational and transcriptional termination regions, wherein said expression of said fusion protein is regulated by said initiation and termination regions; and  
isolating said fusion protein.
3. The method according to Claim 2, wherein said isolating comprises contacting said fusion protein with a matrix comprising a substrate of said polysaccharidase.
4. The method according to Claim 1, wherein said polysaccharidase is a cellulase.
5. The method according to Claim 4, wherein said cellulase is obtainable from Cellulomonas fimi.
6. The method according to Claim 4, wherein said cellulase is an endoglucanase (E.C. 3.2.1.4.) or a cellobiohydrolase (E.C. 3.2.1.91).
7. The method according to Claim 4, wherein said polysaccharide matrix is an insoluble cellulose

8. The method according to Claim 7, wherein said insoluble cellulose is microcrystalline cellulose; a lignocellulosic material; or cotton.

5 9. The method according to Claim 8, wherein said lignocellulosic material comprises wood; wood pulp; or plant tissue.

10 10. The method according to Claim 4, wherein said polysaccharide matrix is a soluble polysaccharide.

11. The method according to Claim 10, wherein said soluble polysaccharide is a carboxymethyl cellulose.

12. A composition comprising:  
as components (1) a conjugate comprising (a) a chemical moiety joined to (b) an  
15 amino acid sequence comprising a substrate binding region, or a functional portion thereof, of a polysaccharidase; and  
(2) a polysaccharide matrix comprising a polysaccharide substrate of said polysaccharidase, wherein component (1) is bound to component (2) via (b).

20 13. The composition according to Claim 12, wherein said polysaccharidase is a  $\beta$ -1,4-glycanase and said polysaccharide substrate comprises a  $\beta$ -1,4-glycan.

25 14. The composition according to Claim 13, wherein said  $\beta$ -1,4-glycan comprises cellulose or chitin.

15. The composition according to Claim 14, wherein said cellulose is selected from the group consisting of paper, microcrystalline cellulose, cotton and carboxymethyl cellulose.

30 16. The composition according to Claim 12, obtained by the method of contacting said substrate binding region of said polysaccharidase with a substrate for

said polysaccharidase under conditions whereby said substrate binding region binds to said polysaccharide substrate in said matrix.

5 17. The composition according to Claim 12, wherein said chemical moiety is fused to a polypeptide.

18. According to Claim 17, wherein said chemical moiety is selected from the group consisting of:

- 10 (a) radionuclids,  
(b) chromophores, dyes, pigments, enzymes and fluoresceins.

19. The composition according to Claim 18, wherein said dye comprises Coomassie blue.

15 20. The composition according to Claim 18, wherein said chromophore is selected from the group consisting of:

- (a) fluorescein isothiocyanate; and  
(b) tetramethyl rhodamine isothiocyanate.

20 21. The composition according to Claim 12, wherein said polysaccharide matrix is an insoluble cellulose.

22. The composition according to Claim 21, wherein said insoluble cellulose is microcrystalline cellulose, paper, cotton, wood, pulp or plant tissue.

25 23. The method according to Claim 12, wherein said polysaccharide matrix is a soluble polysaccharide.

30 24. The method according to Claim 23, wherein said soluble polysaccharide is carboxymethyl cellulose.

25. A removable label comprising (a) a chemical moiety joined to (b) an amino acid sequence comprising a substrate binding region, or a functional portion thereof, obtainable from a polysaccharidase.

5

26. A polysaccharide comprising:

a removable label according to Claim 25, wherein polysaccharide is a substrate for said polysaccharidase and said removable label is bound to said polysaccharide through said amino acid sequence.

10

27. The polysaccharide according to Claim 26, wherein said amino acid sequence comprises a protease recognition sequence.

28. The polysaccharide according to Claim 27, wherein said protease recognition sequence is native to said polysaccharidase.

15

29. The polysaccharide according to Claim 27, wherein said protease recognition sequence is heterologous to said polysaccharidase.

20

30. The polysaccharide according to Claim 26, wherein said removable label can be removed by a method comprising:

contacting said polysaccharide with a removal solution having a characteristic selected from the group consisting of (a) low ionic strength and (b) high pH.

25

31. The polysaccharide according to Claim 26, wherein said removable label can be removed by a method comprising:

contacting said polysaccharide with a removal solution comprising a protease capable of cleaving said amino acid sequence at said protease recognition sequence.

30

32. The polysaccharide according to Claim 31, wherein said protease is a non-specific protease.



33. The polysaccharide according to Claim 26, wherein said removable label further comprises a specific protease cleavage site between said chemical moiety and said amino acid sequence.

5 34. The polysaccharide according to Claim 33, wherein said specific protease cleavage site is for a protease selected from the group consisting of:

- (a) Factor X<sub>a</sub>;
- (b) Thrombin; and
- (c) Trypsin.

1/ 20

CenA	1	* a p G	C r V d	Y A V	T T	N Q	W P	G G	G F	A N	V -	T I	T N	I G	- d	P V	S S	33
Cex	336	s g p A	G C Q V	I W g	V -	N Q	W P	T T	G F	A N	V -	T V	K N	T S	S a	P V	D G	370
MboeIA	353	q p p a	G r a C	e A t	Y A I	V -	N Q	W P	G F	A N	V -	T V	K N	T S	S a	P I	N G	390
Cflx	203	T G S	C K V	E Y N	a s	-	W	T T	G F	A N	V -	R V	T N	T G	t A	I N	G	235
PfegI	859	a a S	G G n C	Q -	Y V V	T T	N Q	W P	G F	A N	V -	I R	V r	n G	S S	A I	N r	893
PfxynA	1	* q T	A t C	S -	Y N I	T T	N Q	W P	G F	A N	V -	I T	I T	n G	S S	A I	N G	33
BfegII	451	v S	G A I	k -	A E Y	t I -	N	W	G	Y Q	V -	I I	k V	d S	a S	r V	D G	484
CenA	34	L d	W T	T Y	t a	G Q	R I	Q Q	L W	N G	T a	S T	N G	G q	V S	V T	S I	72
Cex	371	L T	F S	F P	S G	Q q	V T	Q Q	a W	S S	T V	T Q	S G	S a	V T	V R	N A	409
MboeIA	391	W T	T V	q W	T I	P S	G Q	s I	T Q	L W	N G	D I	S T	S G	S n	V T	V R	429
Cflx	237	W T	T L	T F	p F	A n	G Q	t V	Q Q	g W	S A	D W	S Q	S G	t t	V T	A k	274
PfegI	894	W S	V N	W S	Y S	d G	s R	I T	n S	W	A N	V T	G N	-	P Y	a A	S a	931
PfxynA	34	W S	V N	W q	Y A	t -	n R	I s	S S	W	A N	V S	G S	N -	P Y	S A	S N	70
BfegII	485	W T	L k	i S	k S	e v	- k	I d	S S	W	c v	N i	a e	G G	Y Y	v i	T p	522
CenA	73	P t	G G	T A	S F	F G	N G	S -	w A	G S	- N	p T	P A	S F	S L	N G	T T	111
Cex	410	P A	G G	T A	q F	F G	N G	S -	H T	G S	- N	a a	P t	a F	S L	N G	T p	443
MboeIA	430	P A	G G	S t	S F	F G	I G	S -	G T	G -	- Q	I -	-	-	S S	i -	-	456
Cflx	275	a A	G Q	T V	D i	G F	N G	a -	H n	G T	- N	n k	P A	S F	T L	N G	a T	308
PfegI	962	Q P	G Q	T A	e F	F G	Q G	t K	G A	G S	r Q	v -	P A	-	V T	-	G S	961
PfxynA	71	Q P	G Q	S V	S F	F G	Q G	v n	K n	g S	a e	r -	P -	S V	-	-	S i	104
BfegII	523	e P	s a	S V	D F	G i	Q G	S -	-	G S	- i	g T	-	-	S V	-	-	547

FIG. I

SUBSTITUTE SHEET

2/20

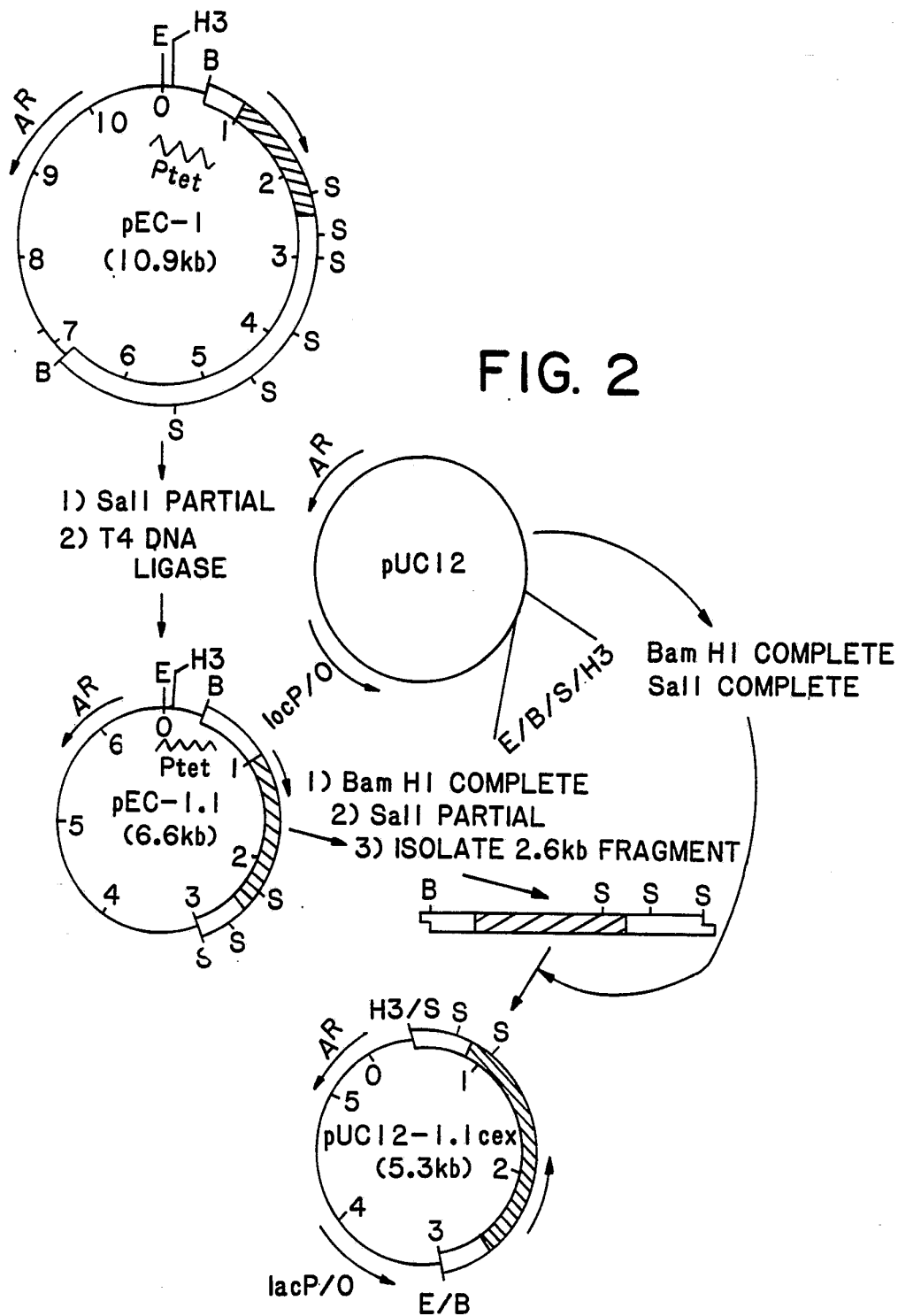

SUBSTITUTE SHEET

Plasmid	Promoter	R.B.S.	Sequence of the Exg or Exg-BGal fusion	Exg activity <sup>3</sup>
pUC12-1.1 <u>cex</u>	<u>lac</u>	<u>cex</u>	AGGAGGACATC -41 -39 -37 -35 -3 -2 -1 +1 +2 M P R T T P A A Q A A T ATGCCTAGGACCAACGCCCGCA...GCCCAGGCGCGGACC.....1.0	
pUC12-1.1(737)	<u>lac</u>	<u>lacZ</u>	AGGAAACAGCT T M I T N S s s p g d P R ATGACCATGATTACGAATTCGAGCTCGCCCGGGGATCCTAGG....150 BamHI Styl	3/20
pUC12-1.1(PTIS)	<u>lac</u>	PTIS	TGGAGGAAAAAATT M D P R T ATGGATCCTAGGACC..... BamHI Styl	146

FIG. 3

4/20

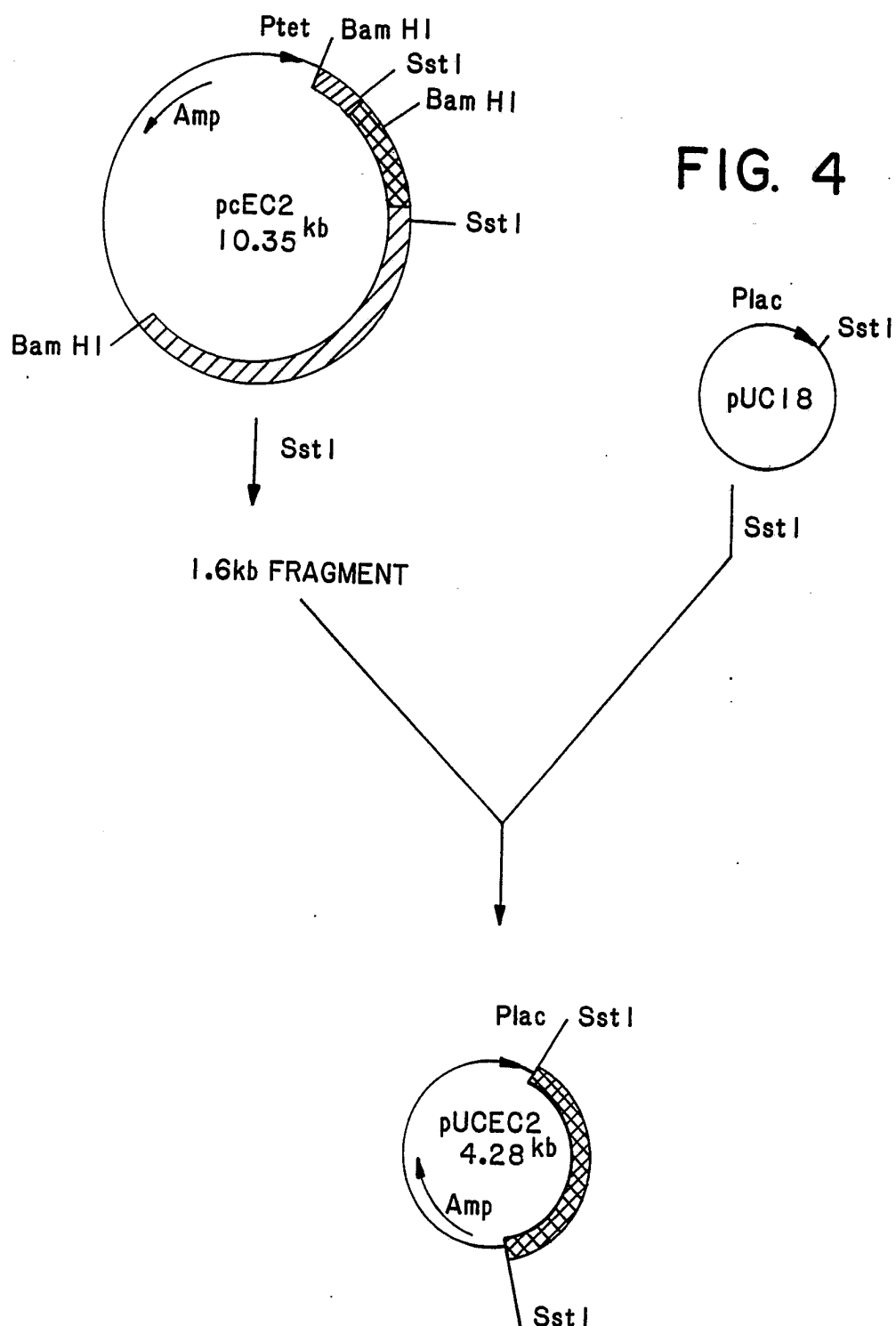

SUBSTITUTE SHEET

5/20

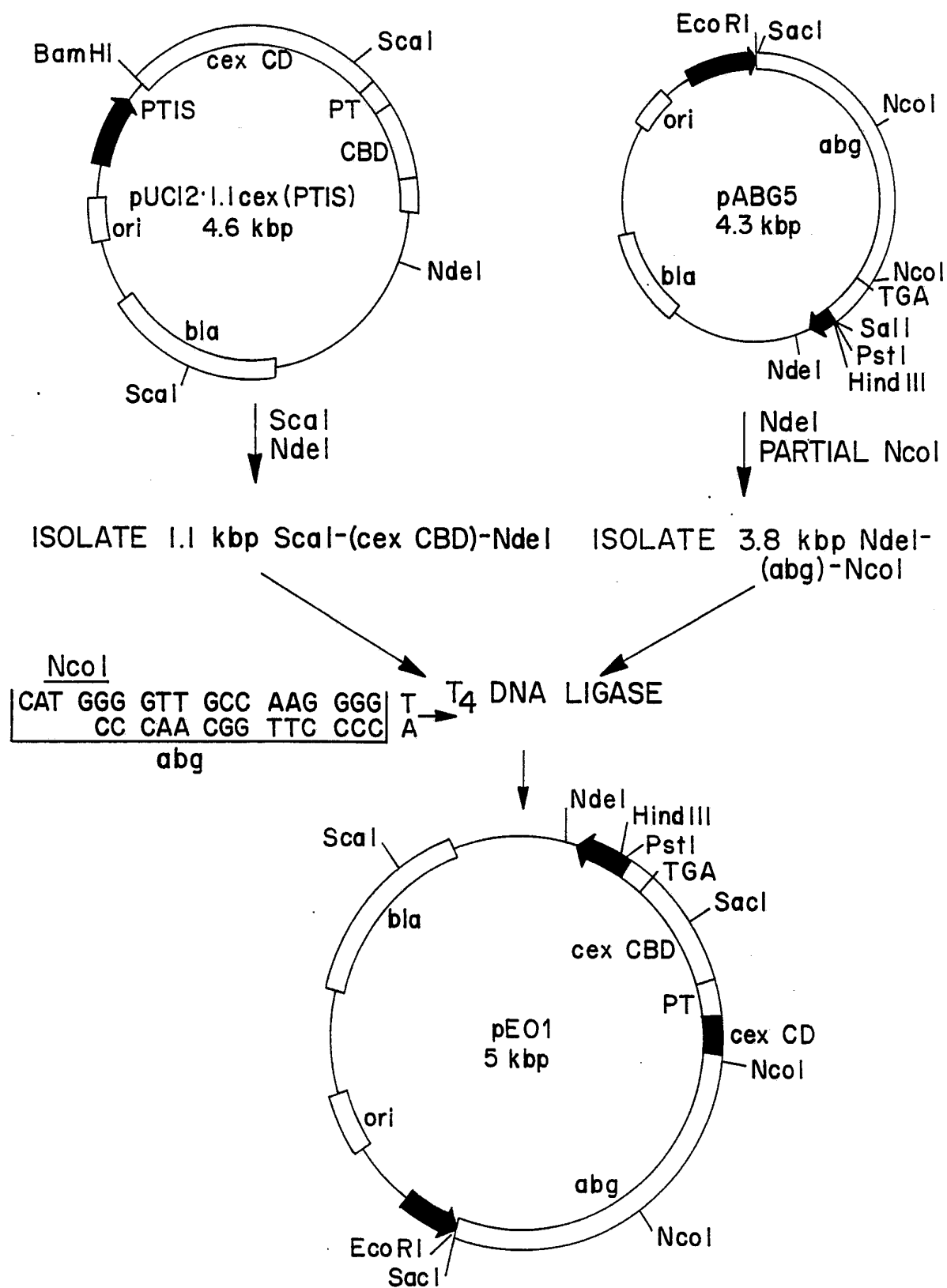
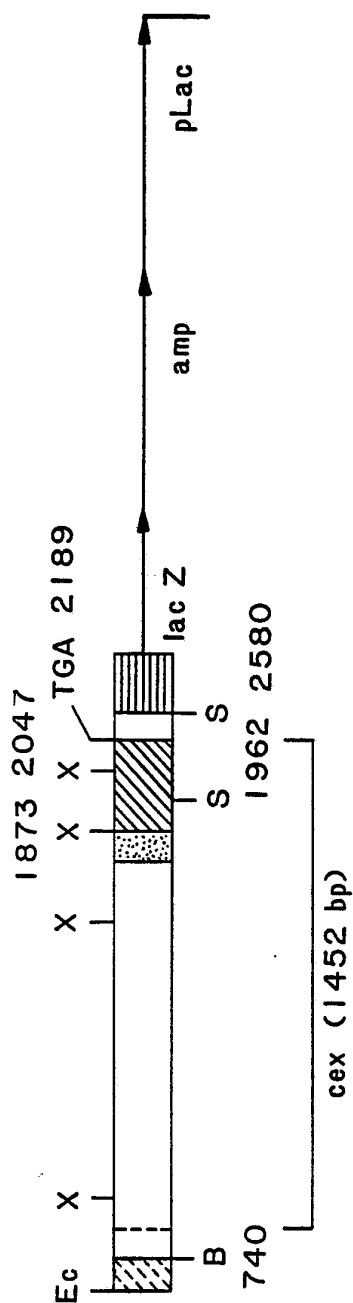

FIG. 5

SUBSTITUTE SHEET

6/20



S=Sma I; B=Bam HI; Ec=Eco RI; [hatched box] = MULTIPLE CLONING SITE; [dotted box] = PT BOX;  
 [diagonal lines] = ~8 KDa BINDING REGION; [empty box] = C. fimi DNA; NUMBER IN PARENTHESIS IS THE  
 SIZE OF THE CODING SEQUENCE; ALL OTHER NUMBERS REFER TO INSERT  
 NUCLEOTIDE NUMBER; [diagonal lines] = PTIS,  
 X=Xma III;

FIG. 6

7/20

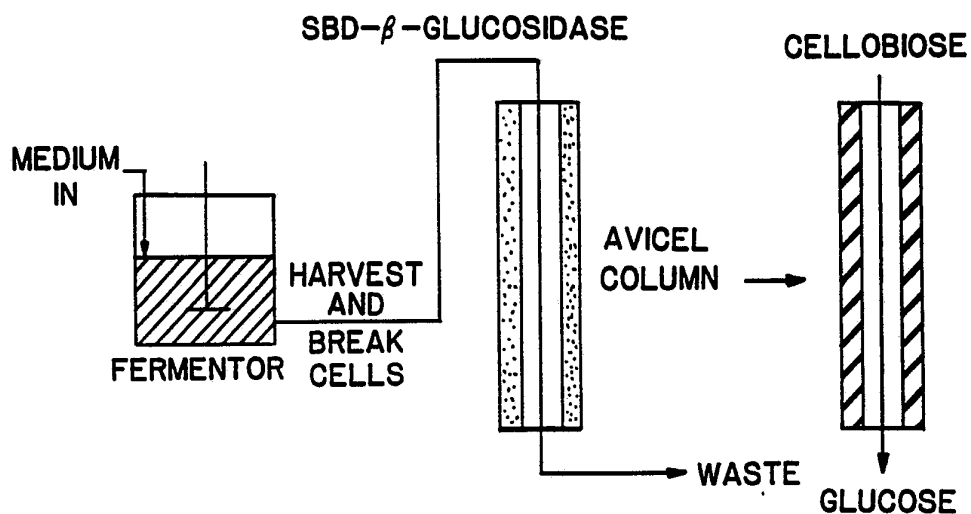
**FIG.7A**

▨ = AVICEL ALONE; ▩ = MEDIUM + CELLS;  
 ▤ = AVICEL + SBD- $\beta$  GLUCOSIDASE.

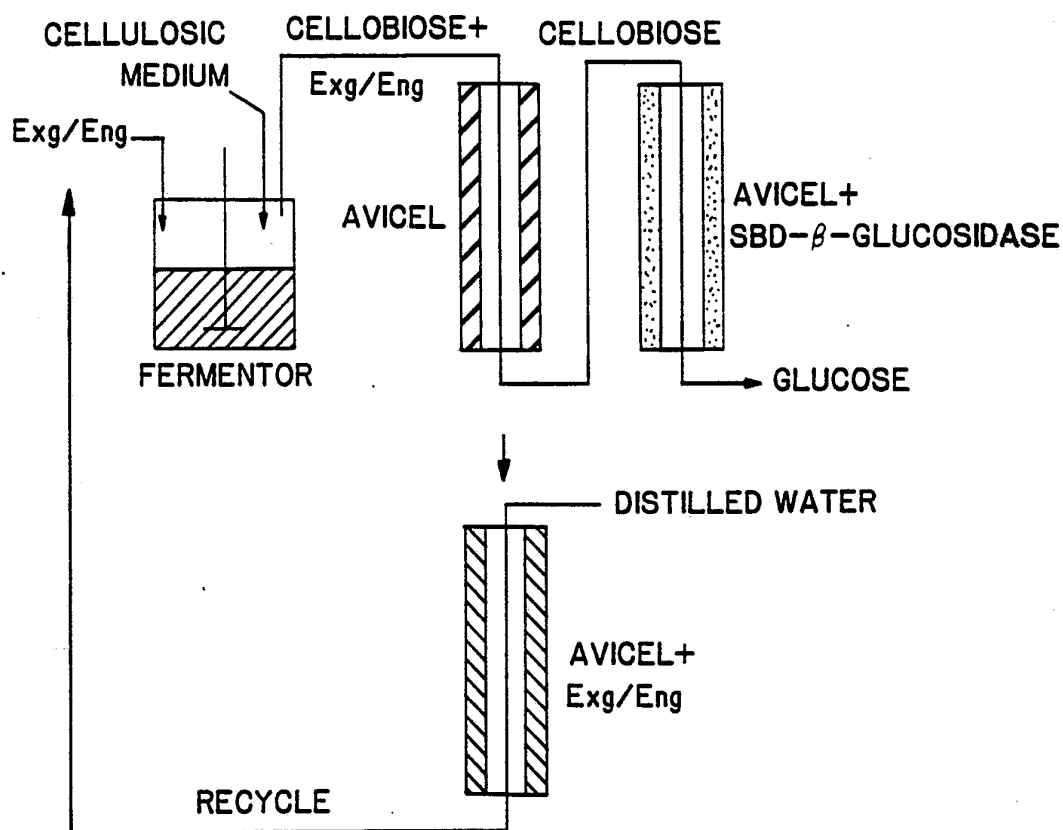
**FIG.7B****SUBSTITUTE SHEET**



8/20

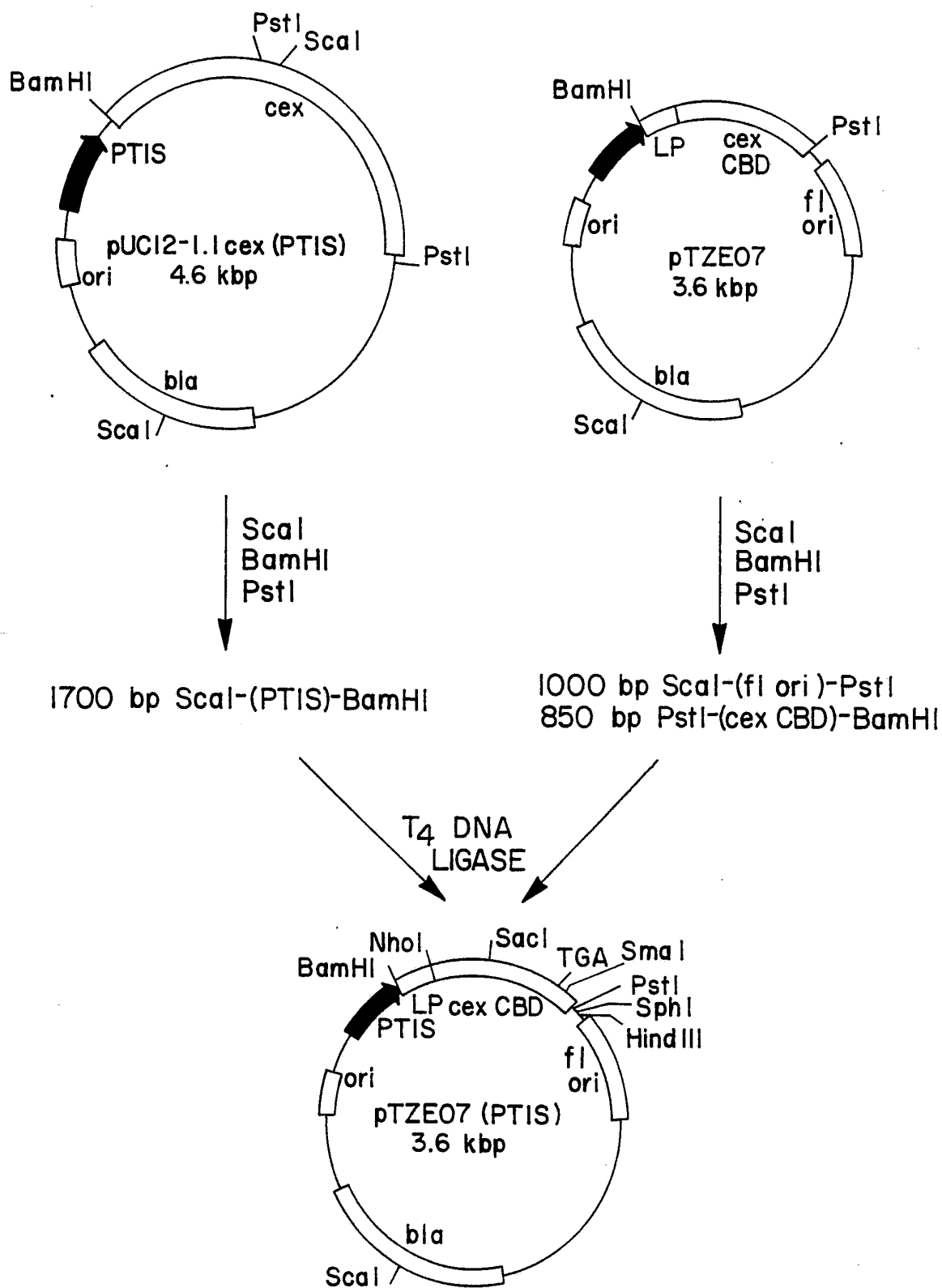
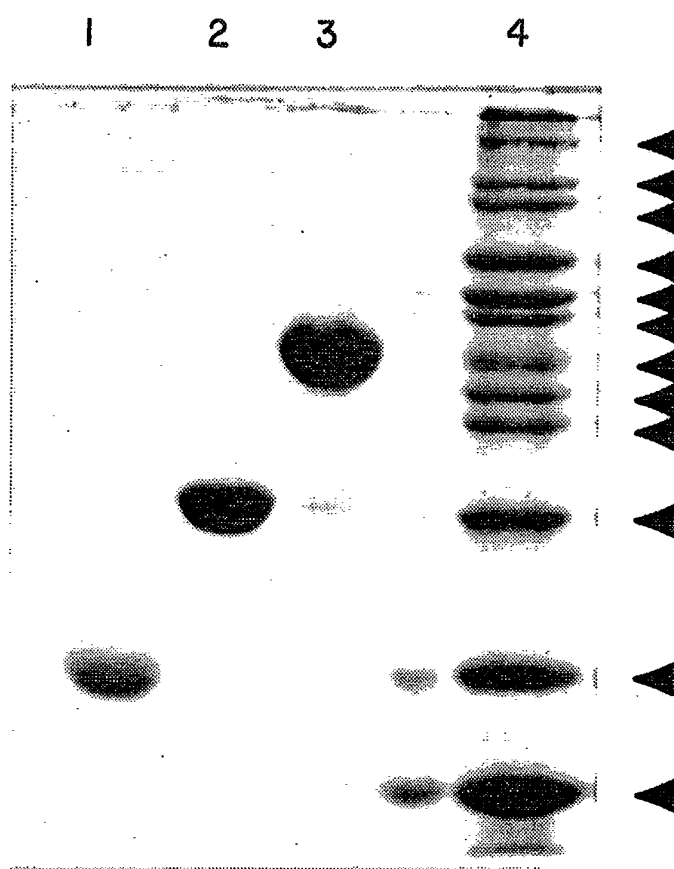

FIG. 8

SUBSTITUTE SHEET

9/20

FIG. 9



SUBSTITUTE SHEET

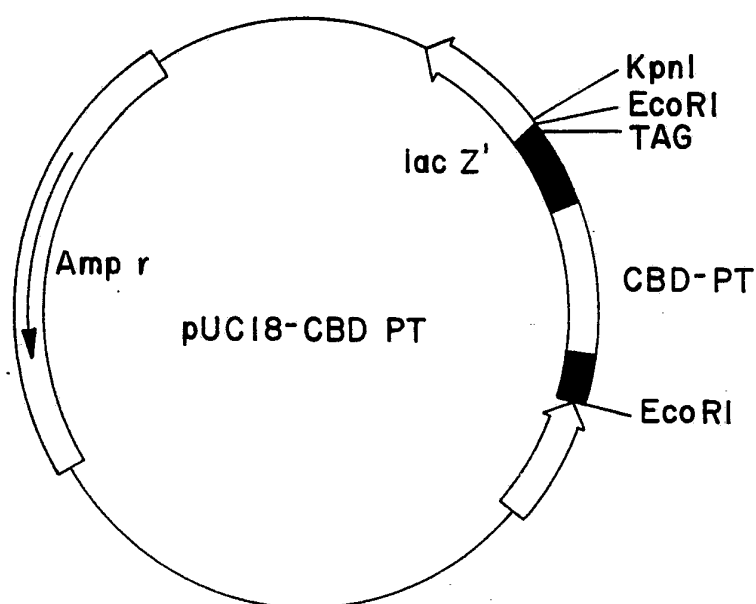
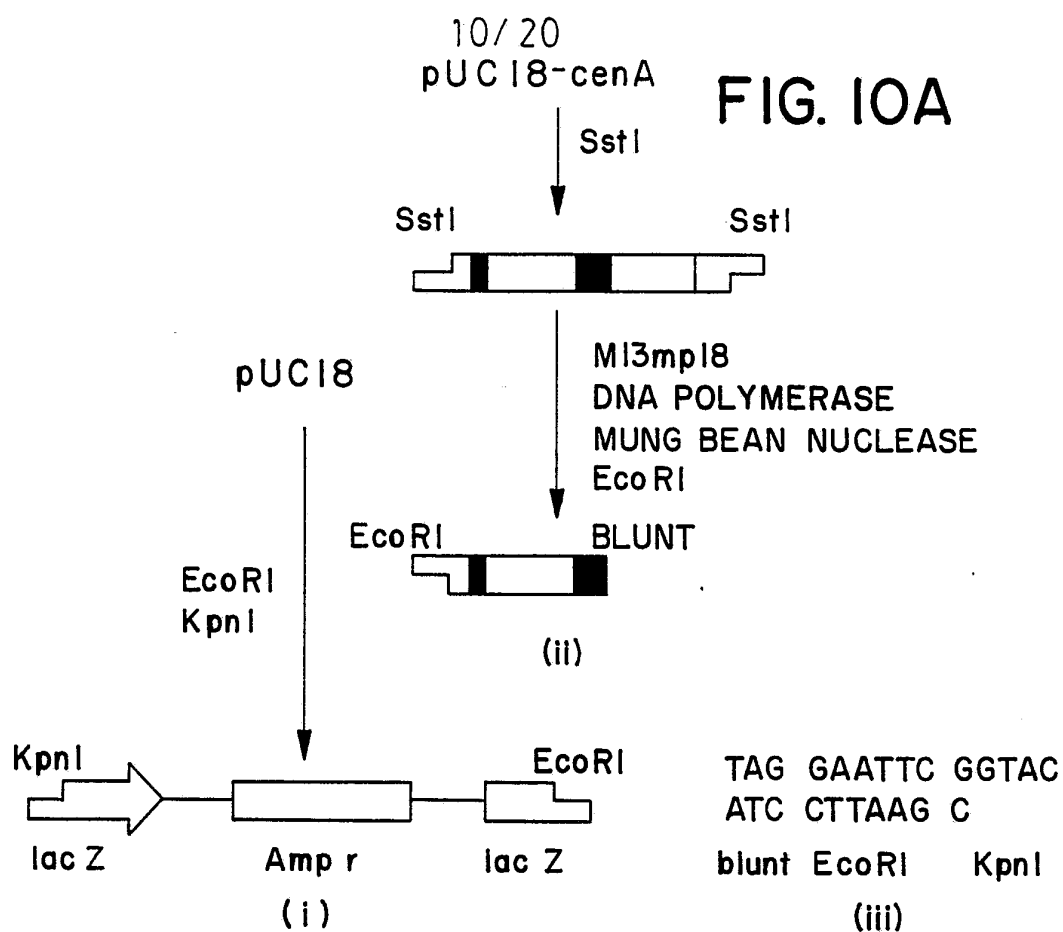

I                                  32                                  164  
M S T A A Q A A P G C T P T P •  
ATG TCC...ACCGCC GCG CAG GCG GCT CCCGGCTGC.....ACCCCCACG CCGTAG

11 / 20

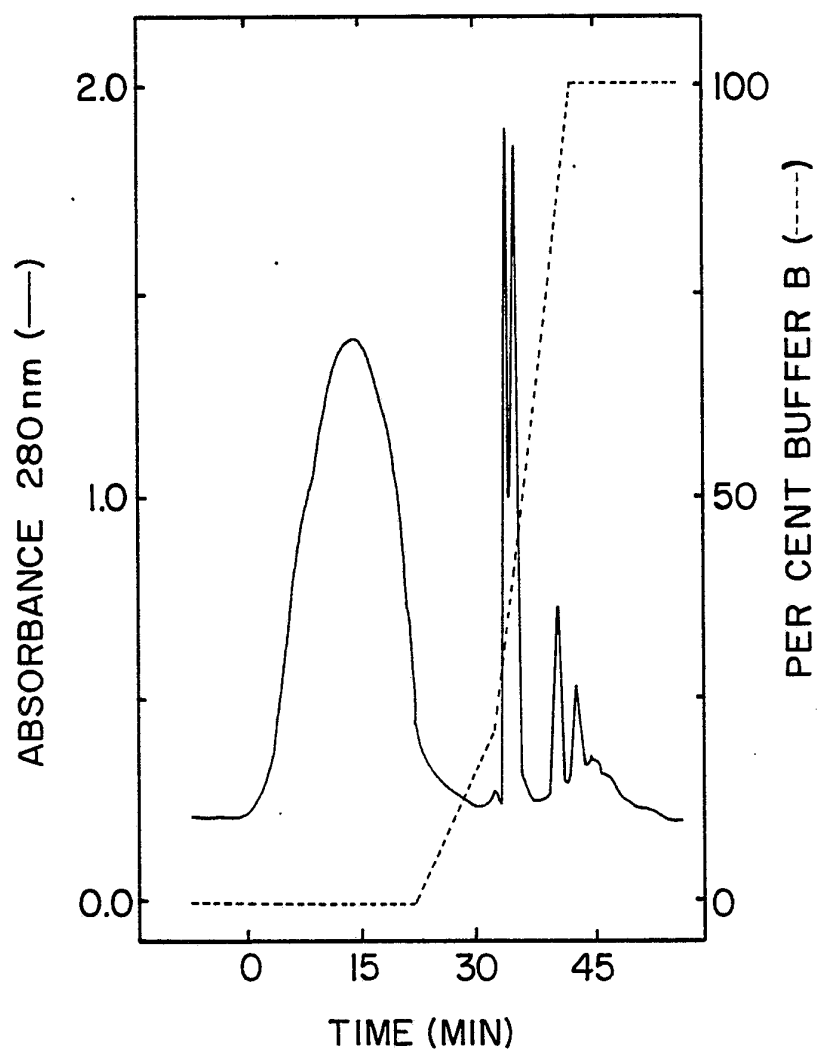

FIG. II

SUBSTITUTE SHEET

12 / 20

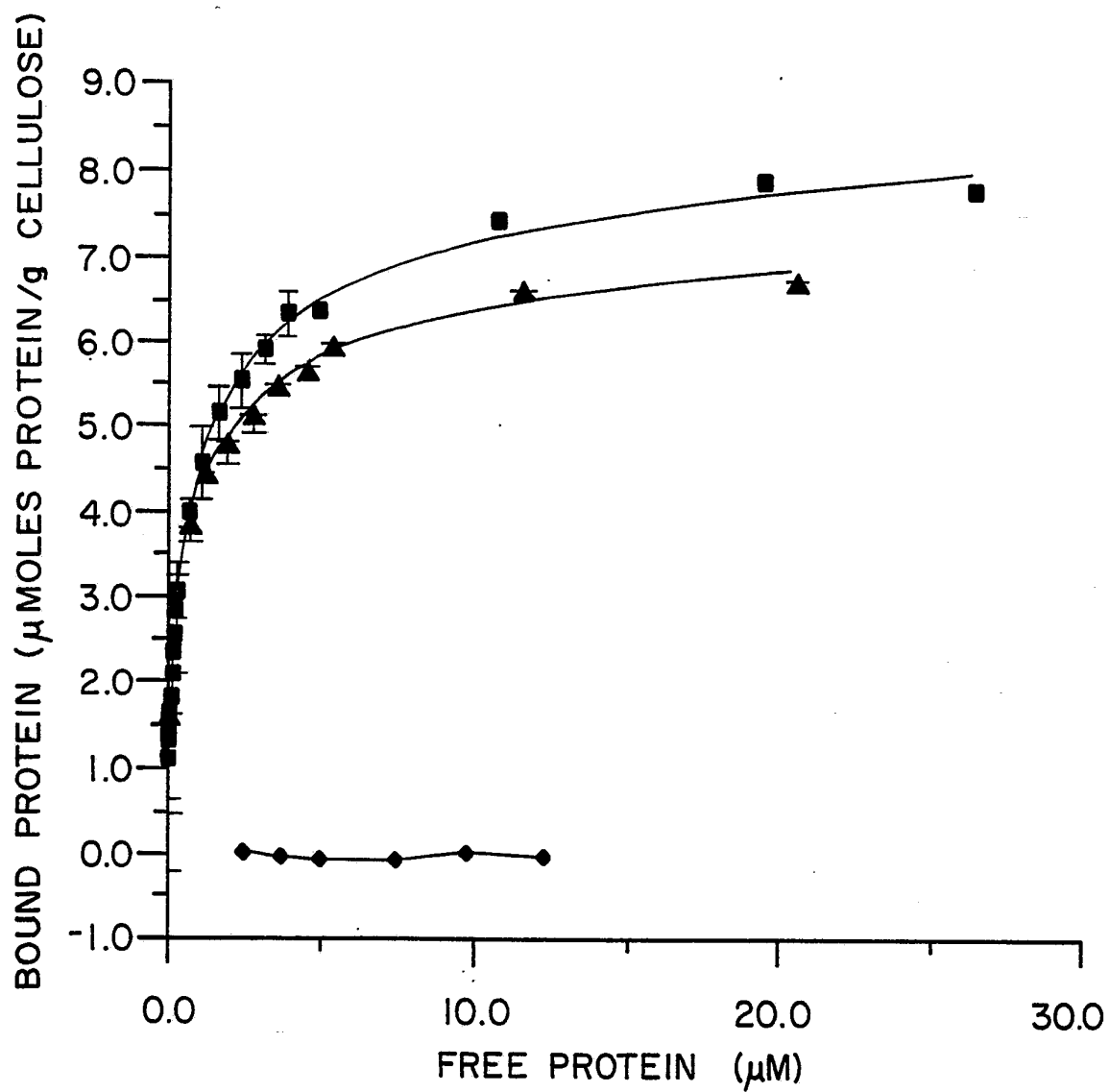

FIG. 12A

13/20

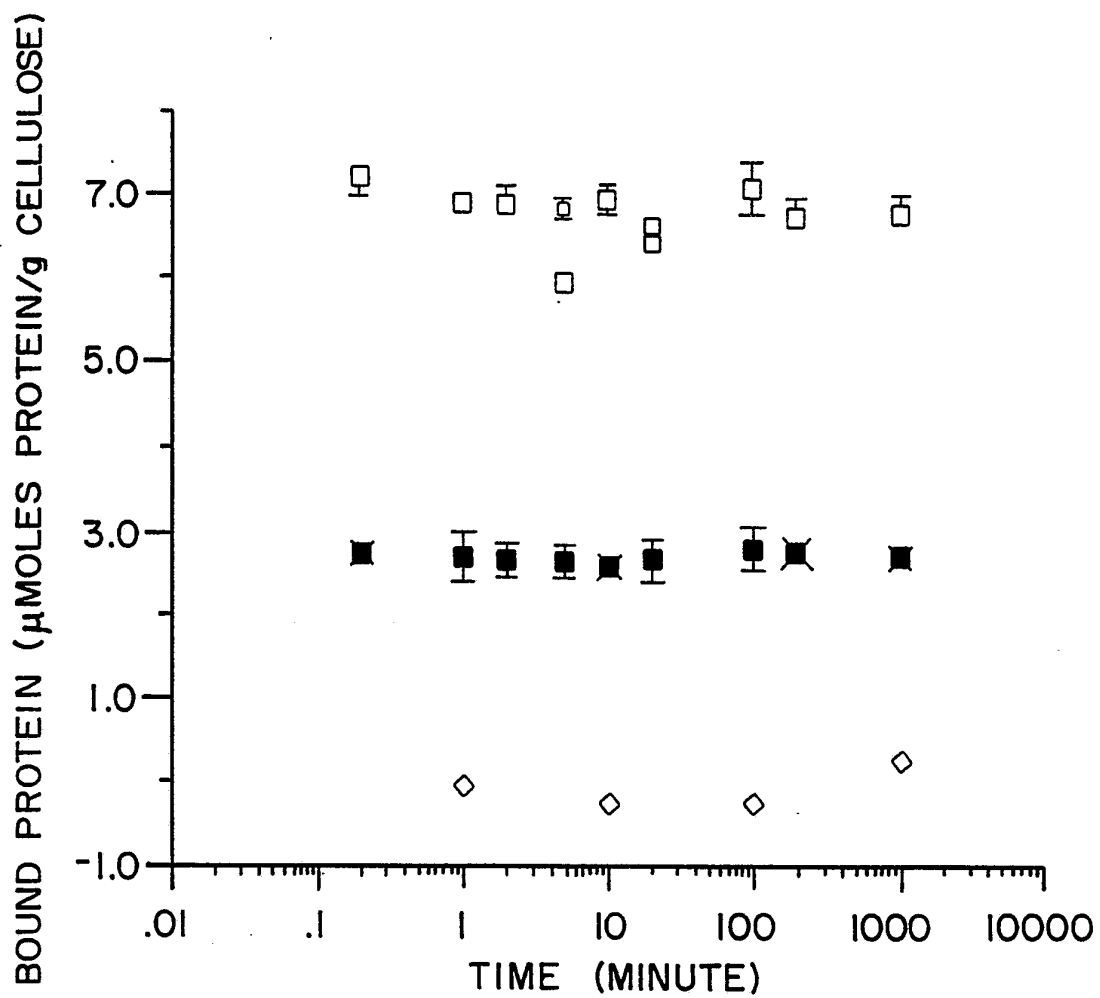

FIG. 12B

SUBSTITUTE SHEET

14/20

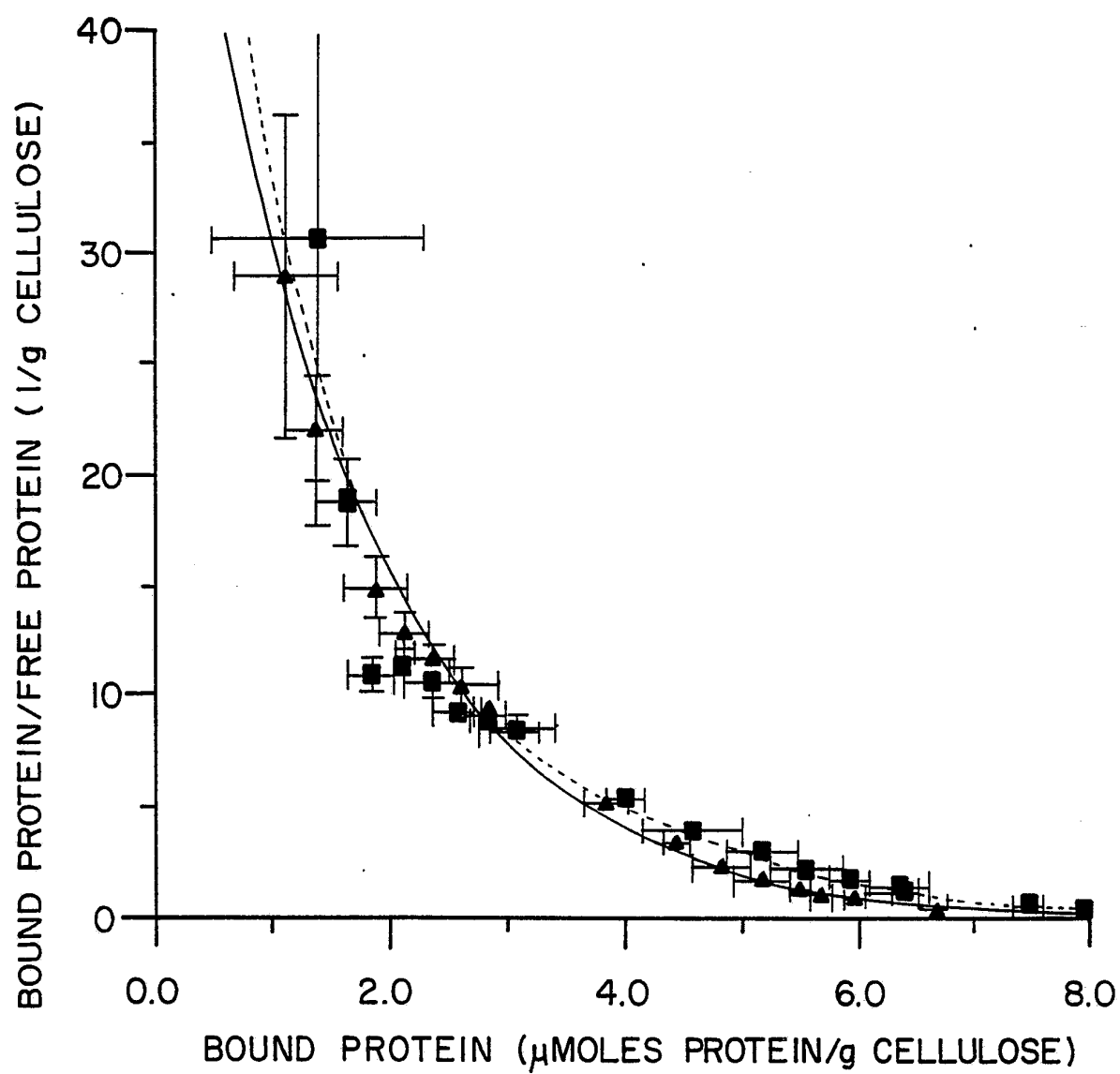

FIG. 13A

SUBSTITUTE SHEET

15/20

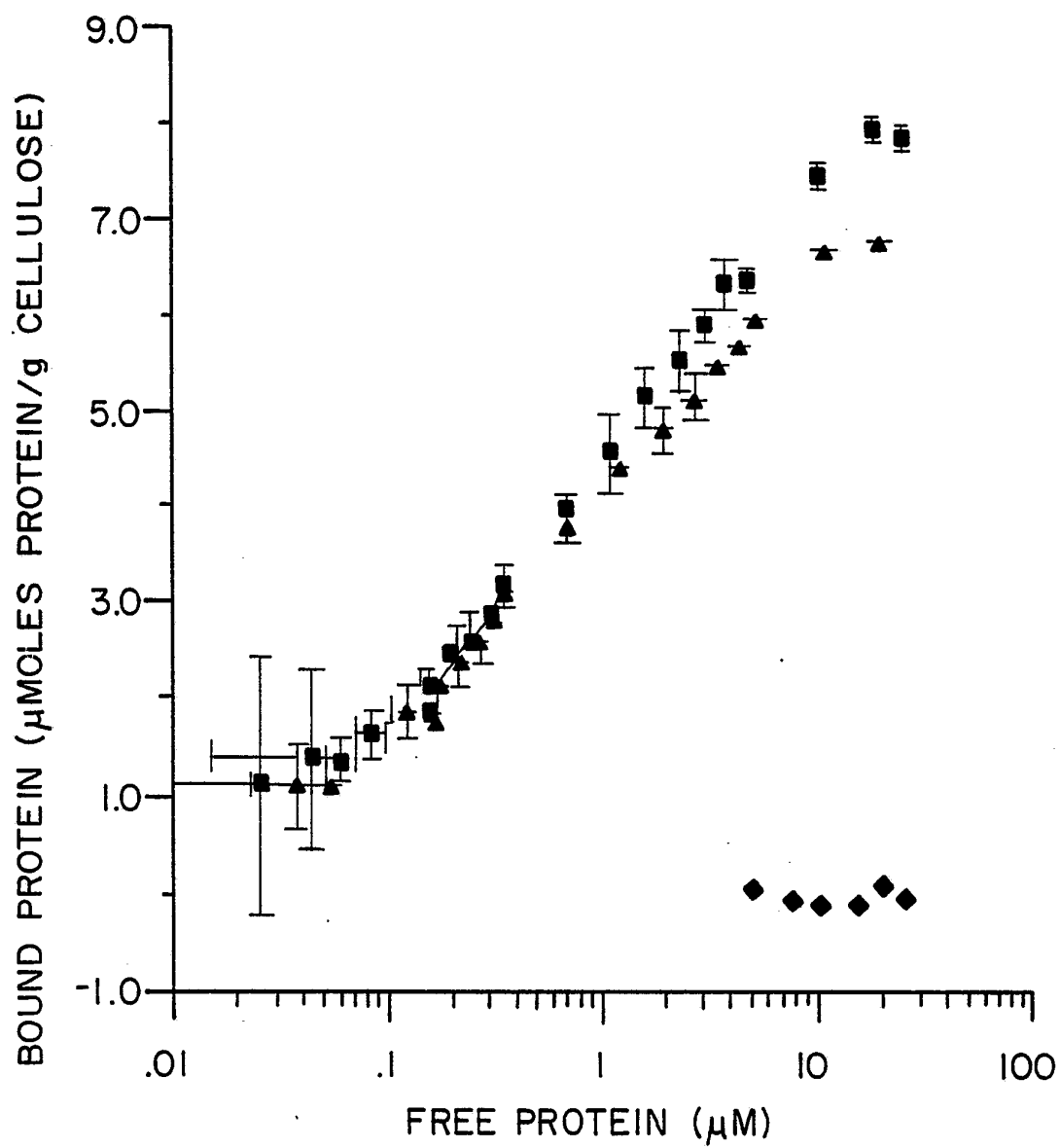

FIG. 13B

SUBSTITUTE SHEET



FIG. 14A

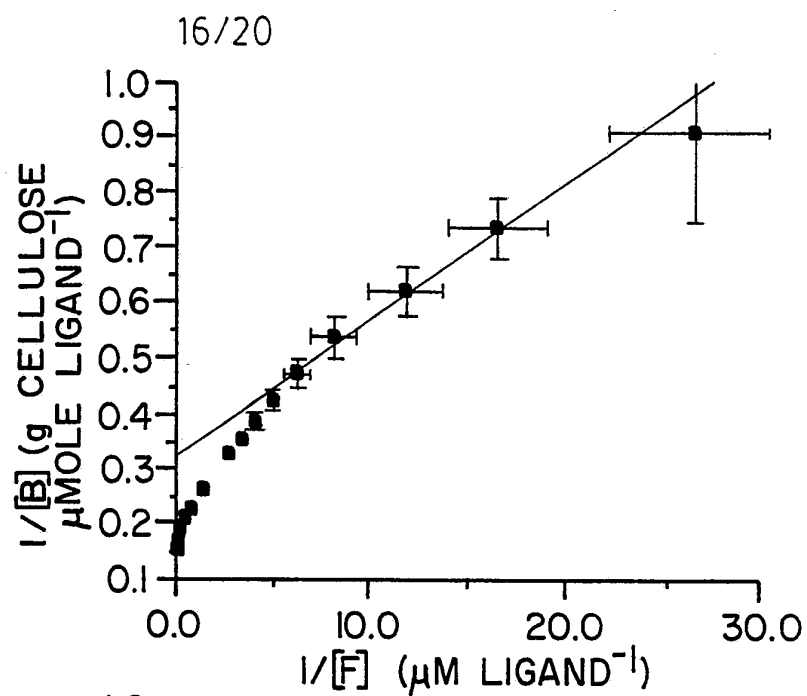

FIG. 14B

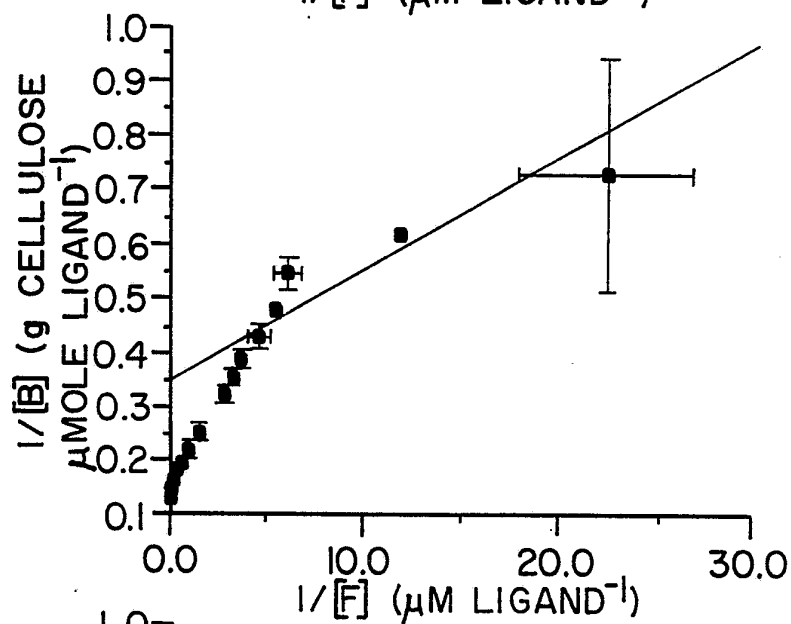
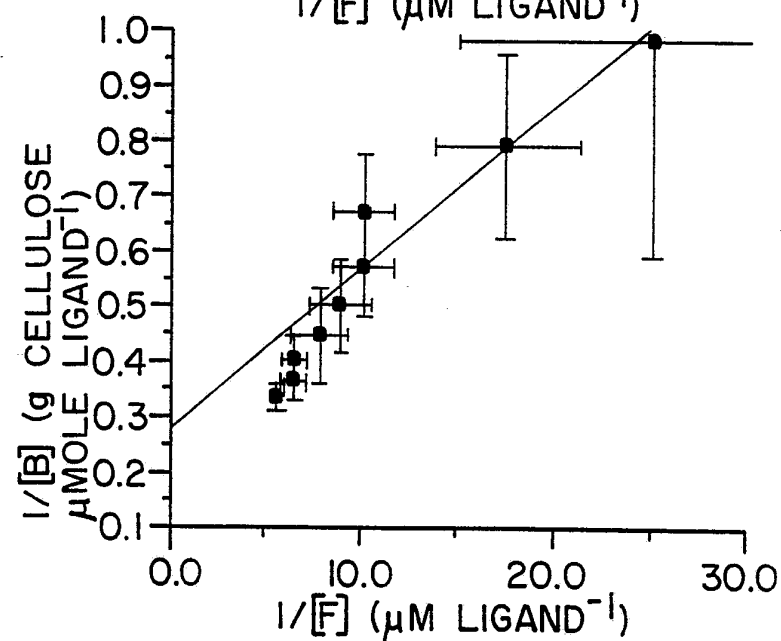

FIG. 14C



SUBSTITUTE SHEET

17/20

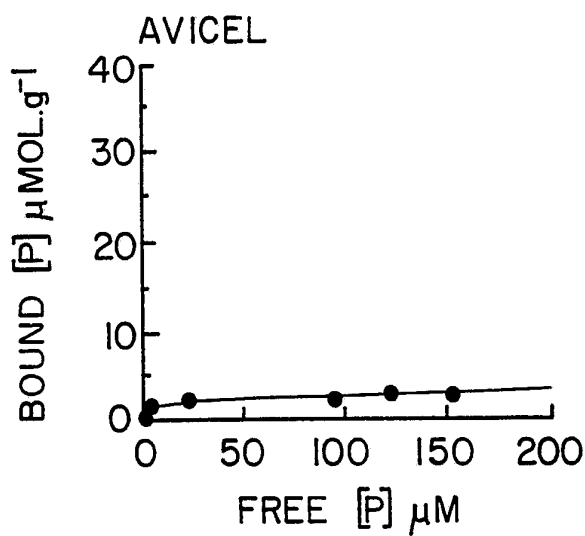

FIG. 15A

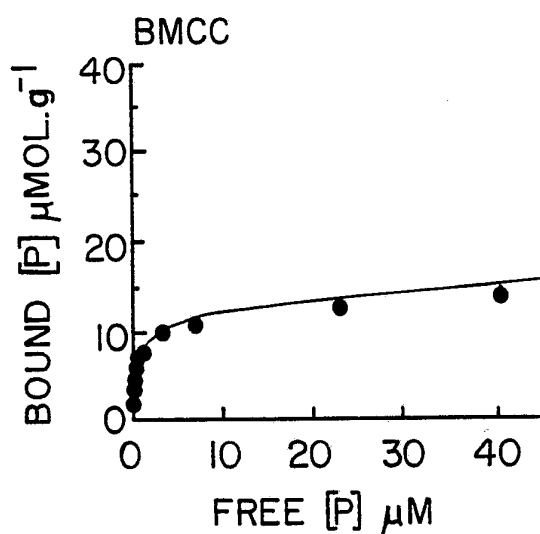

FIG. 15B

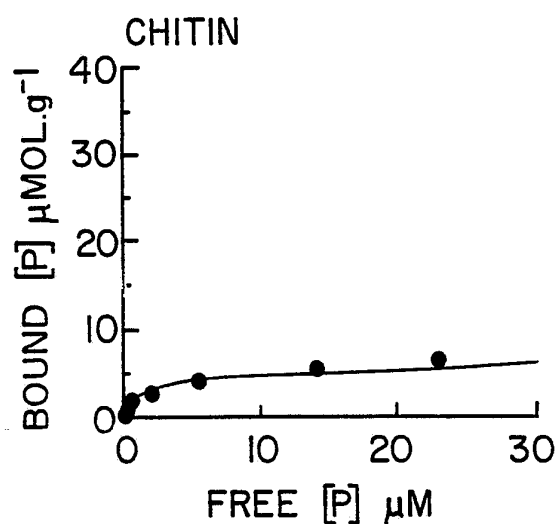

FIG. 15C

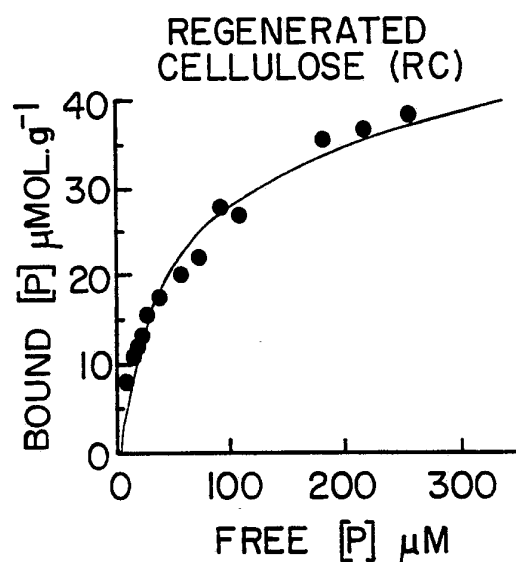

FIG. 15D

SUBSTRATE	SATURATION LEVEL ( $\mu\text{MOL.g}^{-1}$ )
AVICEL	>3
BMCC	>15
CHITIN	>7
RC	>40

FIG. 15E

SUBSTITUTE SHEET

18/20

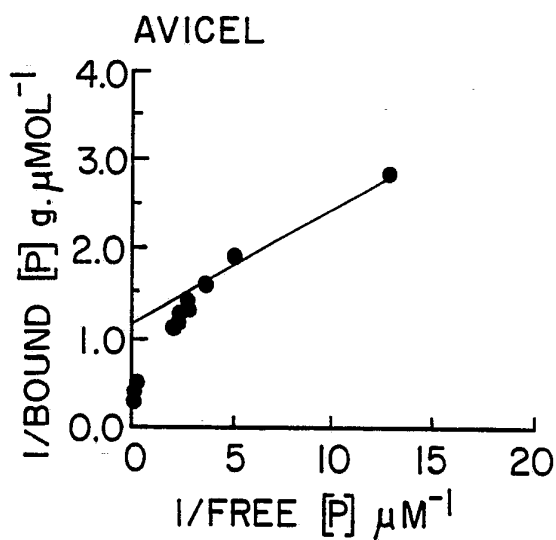

FIG. 16A

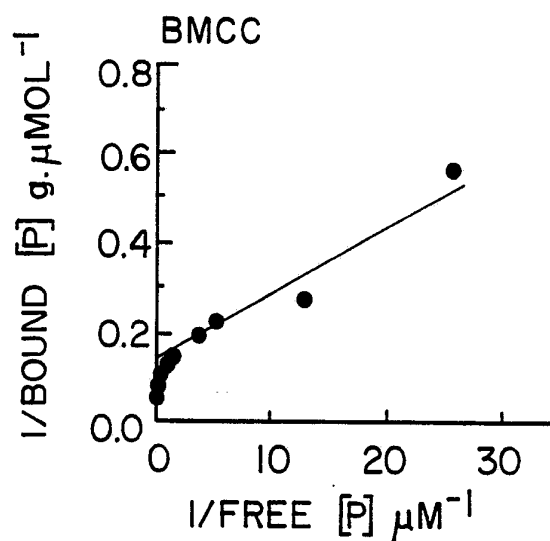

FIG. 16B

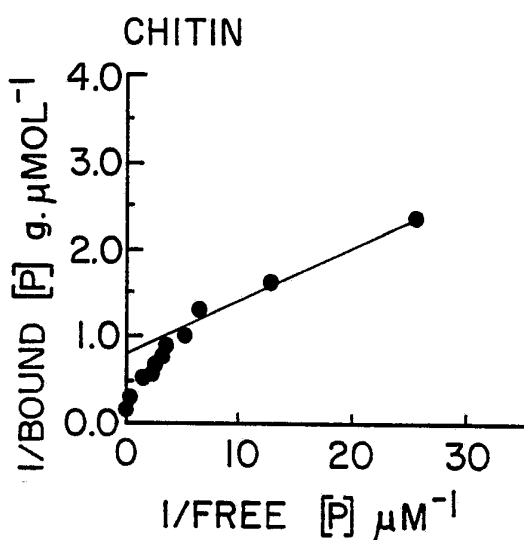

FIG. 16C

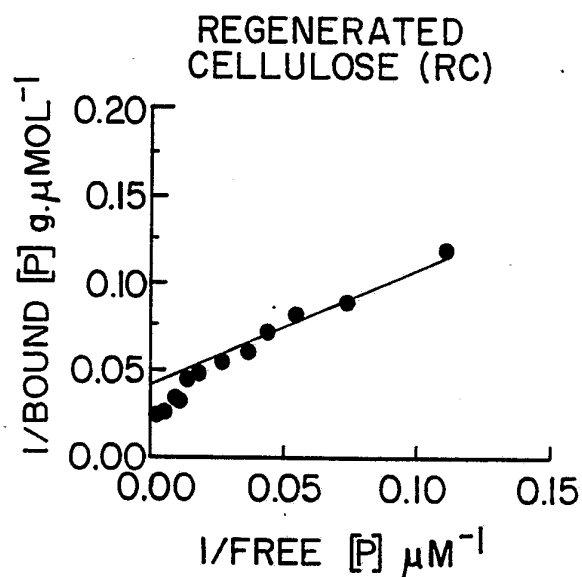

FIG. 16D

SUBSTRATE	RELATIVE AFFINITY ( $\text{L.g}^{-1}$ )
AVICEL	8
BMCC	58
CHITIN	18
RC	1

FIG. 16E

SUBSTITUTE SHEET

19/20

FIG. 17A

1 2 3 4 5 6 7 8 9 10

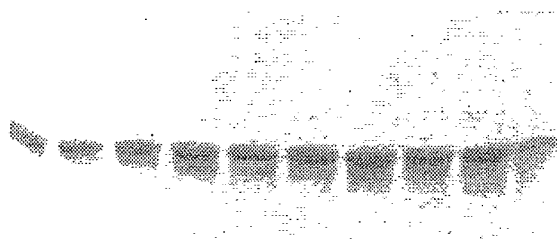
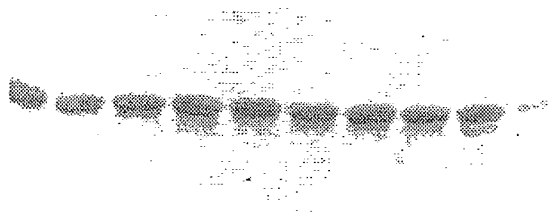

FIG. 17B

1 2 3 4 5 6 7 8 9 10



**SUBSTITUTE SHEET**

20/20

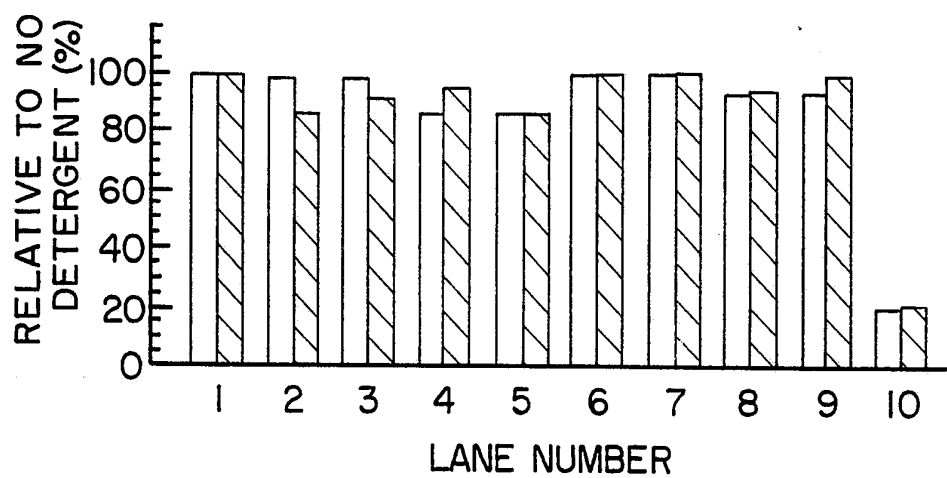

FIG. 17C

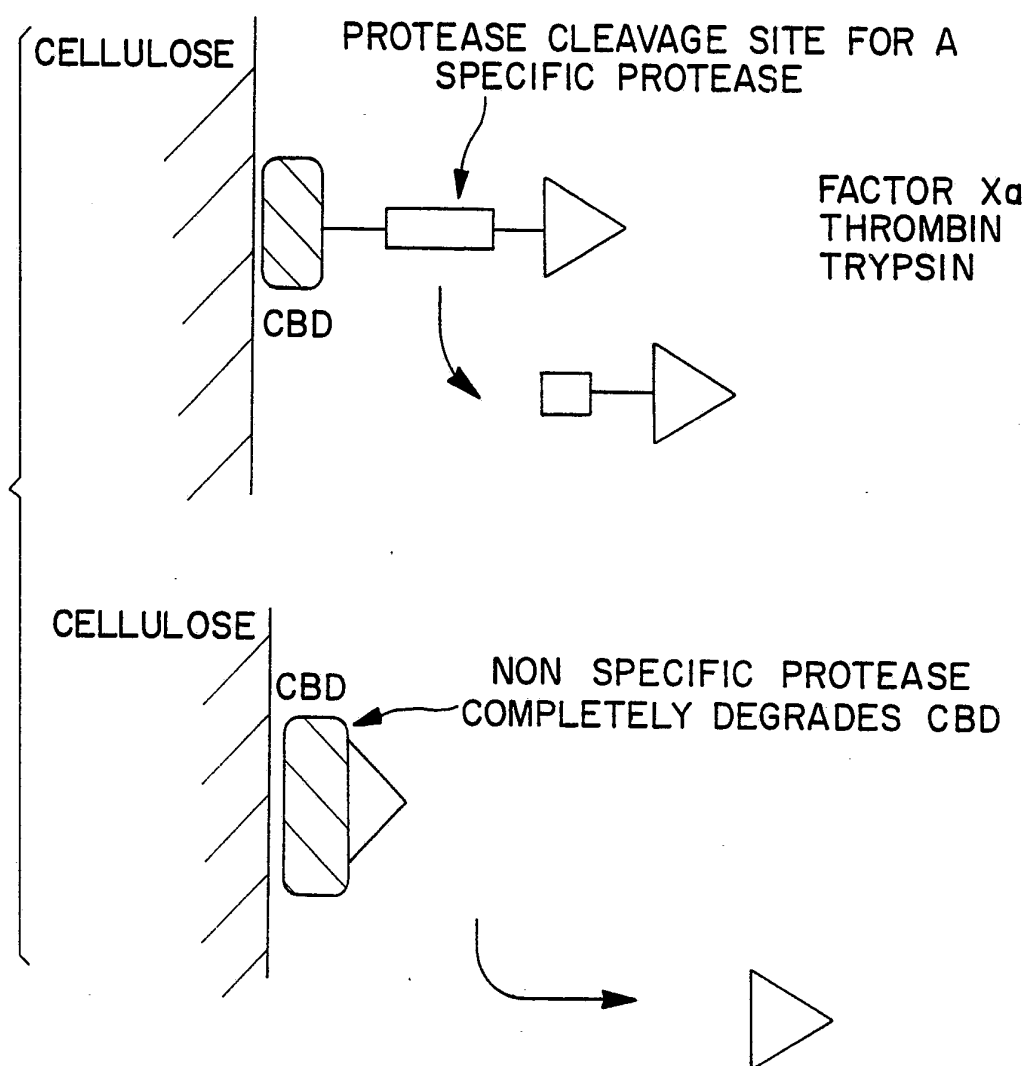

FIG. 18

**ANNEX TO THE INTERNATIONAL SEARCH REPORT  
ON INTERNATIONAL PATENT APPLICATION NO.**

GB 9300829  
SA 72711

This annex lists the patent family members relating to the patent documents cited in the above-mentioned international search report.  
The members are as contained in the European Patent Office EDP file on  
The European Patent Office is in no way liable for these particulars which are merely given for the purpose of information.

05/08/93

Patent document cited in search report	Publication date	Patent family member(s)	Publication date
WO-A-9203539	05-03-92	AU-A- 8430491	17-03-92
WO-A-9113542	19-09-91	EP-A- 0537163	21-04-93
WO-A-9116420	31-10-91	AU-A- 7785891	11-11-91
		EP-A- 0528903	03-03-93