

(19) World Intellectual Property  
Organization  
International Bureau



(43) International Publication Date  
23 December 2004 (23.12.2004)

PCT

(10) International Publication Number  
**WO 2004/110300 A3**

(51) International Patent Classification<sup>7</sup>: **A61F 2/44**

(21) International Application Number:  
PCT/IL2004/000527

(22) International Filing Date: 17 June 2004 (17.06.2004)

(25) Filing Language: English

(26) Publication Language: English

(30) Priority Data:  
60/478,841 17 June 2003 (17.06.2003) US  
60/529,612 16 December 2003 (16.12.2003) US  
60/534,377 6 January 2004 (06.01.2004) US  
60/554,558 18 March 2004 (18.03.2004) US  
160987 21 March 2004 (21.03.2004) IL

(63) Related by continuation (CON) or continuation-in-part (CIP) to earlier application:  
US USSN 09/890,172 and (CIP)  
Filed on 25 July 2001 (25.07.2001)

(71) Applicants (for all designated States except US): **DISC ORTHOPAEDIC TECHNOLOGIES INC.** [US/US];  
7 CENTRE DR., SUITE 1, MONROE TOWNSHIP, NJ

08831 (US). **DISC-O-TECH MEDICAL TECHNOLOGIES, LTD.** [IL/IL]; 3 HASADNAOT STREET, 46728 HERZELIYA (IL).

(72) Inventors; and  
(75) Inventors/Applicants (for US only): **BEYAR, Mordechai** [IL/IL]; 7 HAESHKOLIT STREET, 30600 CAESAREA (IL). **SHAVIT, Ronen** [IL/IL]; 5 WEINSHAL STREET, 69413 TEL-AVIV (IL). **VACHTENBERG, Oz** [IL/IL]; 12 GOLEY KENYA STREET, 69717 TEL-AVIV (IL). **GLOBERMAN, Oren** [IL/IL]; 30 DERECH HAGANIM STREET, 46910 KFAR-SHMARYAHU (IL). **SHASHA, Uri** [IL/IL]; 10 YITZHAK RABIN ROAD, 52301 RAMAT-GAN (IL).

(74) Agents: **FENSTER, Paul et al.**; FENSTER & COMPANY, INTELLECTUAL PROPERTY 2002 LTD., P. O. BOX 10256, 49002 PETACH TIKVA (IL).

(81) Designated States (unless otherwise indicated, for every kind of national protection available): AE, AG, AL, AM, AT, AU, AZ, BA, BB, BG, BR, BW, BY, BZ, CA, CH, CN, CO, CR, CU, CZ, DE, DK, DM, DZ, EC, EE, EG, ES, FI, GB, GD, GE, GH, GM, HR, HU, ID, IL, IN, IS, JP, KE,

[Continued on next page]

(54) Title: DEFORMABLE TOOLS AND IMPLANTS

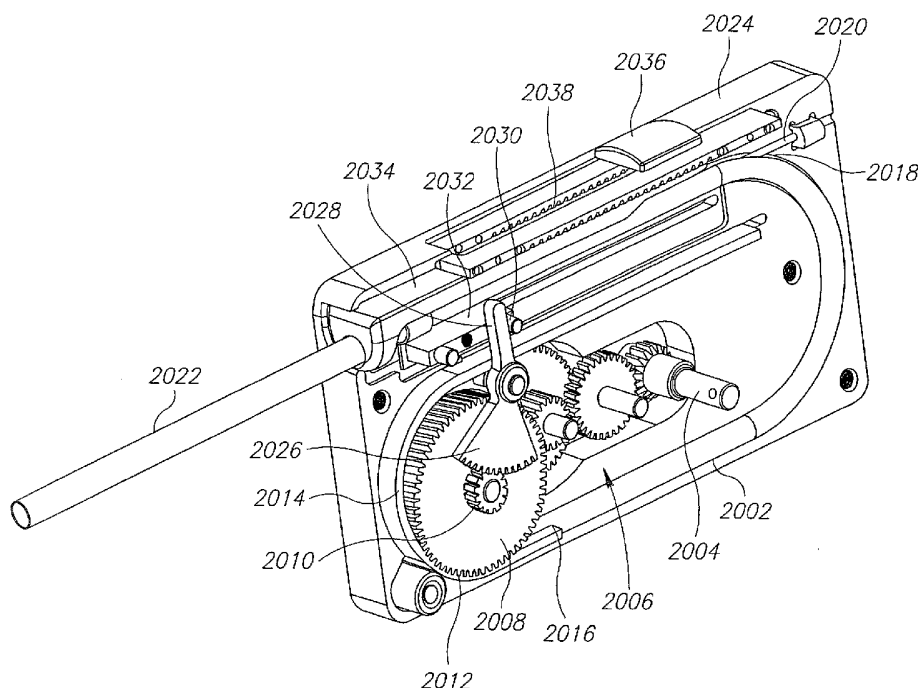

(57) Abstract: A medical grade deformer (100 having a distal end (114) and a proximal end (116) and adapted to be deformed from a first, narrower diameter to a second, greater diameter, is disclosed. When fully deformed, deformer (100) substantially fills a volume of space with leaves (112) projecting outwardly as part of the tube body (102).



KG, KP, KR, KZ, LC, LK, LR, LS, LT, LU, LV, MA, MD, MG, MK, MN, MW, MX, MZ, NA, NI, NO, NZ, OM, PG, PH, PL, PT, RO, RU, SC, SD, SE, SG, SK, SL, SY, TJ, TM, TN, TR, TT, TZ, UA, UG, US (patent), UZ, VC, VN, YU, ZA, ZM, ZW.

**(84) Designated States** (*unless otherwise indicated, for every kind of regional protection available*): ARIPO (BW, GH, GM, KE, LS, MW, MZ, NA, SD, SL, SZ, TZ, UG, ZM, ZW), Eurasian (AM, AZ, BY, KG, KZ, MD, RU, TJ, TM), European (AT, BE, BG, CH, CY, CZ, DE, DK, EE, ES, FI, FR, GB, GR, HU, IE, IT, LU, MC, NL, PL, PT, RO, SE, SI, SK, TR), OAPI (BF, BJ, CF, CG, CI, CM, GA, GN, GQ, GW, ML, MR, NE, SN, TD, TG).

**Published:**

- *with international search report*
- *before the expiration of the time limit for amending the claims and to be republished in the event of receipt of amendments*

**(88) Date of publication of the international search report:**

30 June 2005

*For two-letter codes and other abbreviations, refer to the "Guidance Notes on Codes and Abbreviations" appearing at the beginning of each regular issue of the PCT Gazette.*

# INTERNATIONAL SEARCH REPORT

International application No.

PCT/IL04/00527

<b>A. CLASSIFICATION OF SUBJECT MATTER</b> IPC(7) : A61F 2/44 US CL : 623/17.16 According to International Patent Classification (IPC) or to both national classification and IPC																				
<b>B. FIELDS SEARCHED</b> Minimum documentation searched (classification system followed by classification symbols) U.S. : 623/17.16, 17.11, 17.12, 17.13, 17.14, 17.15 Documentation searched other than minimum documentation to the extent that such documents are included in the fields searched Electronic data base consulted during the international search (name of data base and, where practicable, search terms used)																				
<b>C. DOCUMENTS CONSIDERED TO BE RELEVANT</b>																				
Category *	Citation of document, with indication, where appropriate, of the relevant passages	Relevant to claim No.																		
X	US 5,693,100 A (PISHARODI) 02 December 1997 (02.12.1997), see Figures 6-9 and column 3, lines 40-58.	1, 2, 4-8, 10-15, 17, 21-44, and 46																		
---																				
Y		18 and 20																		
Y	US 5,059,193 A (KUSLICH) 22 October 1991 (22.10.1991), see Figures 19-21 and column 9, lines 10-52.	18 and 20																		
A	US 3,846,846 A (FISCHER) 12 November 1974 (12.11.1974), see the front page.																			
A	US 5,390,683 A (PISHARODI) 21 February 1995 (21.02.1995), see Figures 5 and 6.																			
<input type="checkbox"/> Further documents are listed in the continuation of Box C. <input type="checkbox"/> See patent family annex.																				
<table border="0"> <tr> <td colspan="2">* Special categories of cited documents:</td> <td>"T" later document published after the international filing date or priority date and not in conflict with the application but cited to understand the principle or theory underlying the invention</td> </tr> <tr> <td>"A" document defining the general state of the art which is not considered to be of particular relevance</td> <td>"X" document of particular relevance; the claimed invention cannot be considered novel or cannot be considered to involve an inventive step when the document is taken alone</td> <td></td> </tr> <tr> <td>"E" earlier application or patent published on or after the international filing date</td> <td>"Y" document of particular relevance; the claimed invention cannot be considered to involve an inventive step when the document is combined with one or more other such documents, such combination being obvious to a person skilled in the art</td> <td></td> </tr> <tr> <td>"L" document which may throw doubts on priority claim(s) or which is cited to establish the publication date of another citation or other special reason (as specified)</td> <td>"&amp;" document member of the same patent family</td> <td></td> </tr> <tr> <td>"O" document referring to an oral disclosure, use, exhibition or other means</td> <td></td> <td></td> </tr> <tr> <td>"P" document published prior to the international filing date but later than the priority date claimed</td> <td></td> <td></td> </tr> </table>			* Special categories of cited documents:		"T" later document published after the international filing date or priority date and not in conflict with the application but cited to understand the principle or theory underlying the invention	"A" document defining the general state of the art which is not considered to be of particular relevance	"X" document of particular relevance; the claimed invention cannot be considered novel or cannot be considered to involve an inventive step when the document is taken alone		"E" earlier application or patent published on or after the international filing date	"Y" document of particular relevance; the claimed invention cannot be considered to involve an inventive step when the document is combined with one or more other such documents, such combination being obvious to a person skilled in the art		"L" document which may throw doubts on priority claim(s) or which is cited to establish the publication date of another citation or other special reason (as specified)	"&" document member of the same patent family		"O" document referring to an oral disclosure, use, exhibition or other means			"P" document published prior to the international filing date but later than the priority date claimed		
* Special categories of cited documents:		"T" later document published after the international filing date or priority date and not in conflict with the application but cited to understand the principle or theory underlying the invention																		
"A" document defining the general state of the art which is not considered to be of particular relevance	"X" document of particular relevance; the claimed invention cannot be considered novel or cannot be considered to involve an inventive step when the document is taken alone																			
"E" earlier application or patent published on or after the international filing date	"Y" document of particular relevance; the claimed invention cannot be considered to involve an inventive step when the document is combined with one or more other such documents, such combination being obvious to a person skilled in the art																			
"L" document which may throw doubts on priority claim(s) or which is cited to establish the publication date of another citation or other special reason (as specified)	"&" document member of the same patent family																			
"O" document referring to an oral disclosure, use, exhibition or other means																				
"P" document published prior to the international filing date but later than the priority date claimed																				
Date of the actual completion of the international search 22 February 2005 (22.02.2005)		Date of mailing of the international search report <b>26 APR 2005</b>																		
Name and mailing address of the ISA/US Mail Stop PCT, Attn: ISA/US Commissioner for Patents P.O. Box 1450 Alexandria, Virginia 22313-1450 Facsimile No. (703) 305-3230		Authorized officer <i>Sharon A. Greene for</i> Paul B. Prebille Telephone No. (703) 308-0858																		