



(43) International Publication Date
27 December 2012 (27.12.2012)

- (51) International Patent Classification:
G06Q 10/06 (2012.01)
- (21) International Application Number:
PCT/AU2012/000721
- (22) International Filing Date:
22 June 2012 (22.06.2012)
- (25) Filing Language: English
- (26) Publication Language: English
- (30) Priority Data:
2011902484 24 June 2011 (24.06.2011) AU
- (71) Applicant (for all designated States except US): **HONEYWELL INTERNATIONAL INC.** [US/US]; 101 Columbia Road, AB-2B, Morristown, New Jersey 07962 (US).
- (72) Inventor; and
- (75) Inventor/Applicant (for US only): **FLANNERY, Mark** [AU/AU]; c/o Honeywell Limited, Level 3, 2 Richardson Place, North Ryde, New South Wales 2113 (AU).
- (74) Agent: **SHELSTON IP**; Shelston IP, Level 21, 60 Margaret Street, Sydney, New South Wales 2000 (AU).
- (81) Designated States (unless otherwise indicated, for every kind of national protection available): AE, AG, AL, AM,

AO, AT, AU, AZ, BA, BB, BG, BH, BR, BW, BY, BZ, CA, CH, CL, CN, CO, CR, CU, CZ, DE, DK, DM, DO, DZ, EC, EE, EG, ES, FI, GB, GD, GE, GH, GM, GT, HN, HR, HU, ID, IL, IN, IS, JP, KE, KG, KM, KN, KP, KR, KZ, LA, LC, LK, LR, LS, LT, LU, LY, MA, MD, ME, MG, MK, MN, MW, MX, MY, MZ, NA, NG, NI, NO, NZ, OM, PE, PG, PH, PL, PT, QA, RO, RS, RU, RW, SC, SD, SE, SG, SK, SL, SM, ST, SV, SY, TH, TJ, TM, TN, TR, TT, TZ, UA, UG, US, UZ, VC, VN, ZA, ZM, ZW.

(84) Designated States (unless otherwise indicated, for every kind of regional protection available): ARIPO (BW, GH, GM, KE, LR, LS, MW, MZ, NA, RW, SD, SL, SZ, TZ, UG, ZM, ZW), Eurasian (AM, AZ, BY, KG, KZ, RU, TJ, TM), European (AL, AT, BE, BG, CH, CY, CZ, DE, DK, EE, ES, FI, FR, GB, GR, HR, HU, IE, IS, IT, LT, LU, LV, MC, MK, MT, NL, NO, PL, PT, RO, RS, SE, SI, SK, SM, TR), OAPI (BF, BJ, CF, CG, CI, CM, GA, GN, GQ, GW, ML, MR, NE, SN, TD, TG).

Declarations under Rule 4.17:

— of inventorship (Rule 4.17(iv))

Published:

— with international search report (Art. 21(3))

(54) Title: SYSTEMS AND METHODS FOR PRESENTING DVM SYSTEM INFORMATION

FIG. 2A

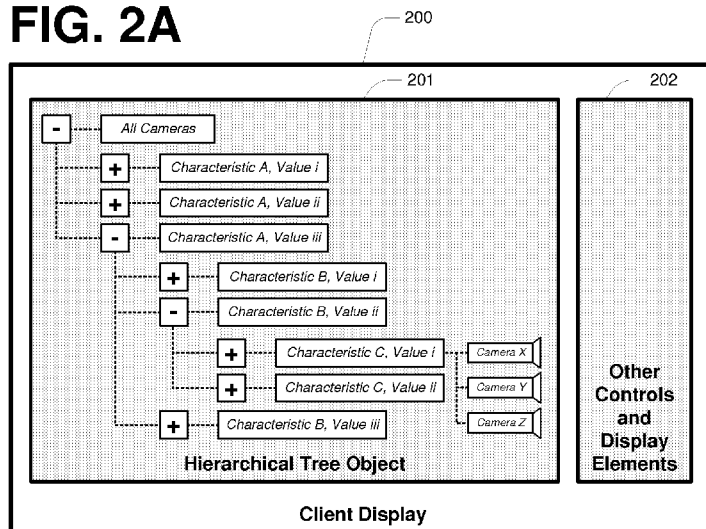

(57) Abstract: Described herein are systems and methods for presenting DVM system information. In overview, a hierarchical tree structure is used to display DVM system elements (such as cameras). The tree structure is defined by a plurality of nodes arranged in hierarchical levels. Each level in the tree structure corresponds to an element characteristic. The nodes for each level correspond to element characteristic values. For example, one level might correspond to "camera status", and the nodes at that level each define camera status values (e.g. operational or non-operational). A tree customization module allows a user to customize the tree structure by designating element characteristics for levels in the tree structure.

WO 2012/174603 A1

SYSTEMS AND METHODS FOR PRESENTING DVM SYSTEM INFORMATION

FIELD OF THE INVENTION

[0001] The present invention relates to systems and methods for presenting DVM system information. Embodiments of the invention have been particularly developed for providing a user-customizable hierarchical tree structure for organizing DVM system elements. While some embodiments will be described herein with particular reference to that application, it will be appreciated that the invention is not limited to such a field of use, and is applicable in broader contexts.

BACKGROUND

[0002] Any discussion of the background art throughout the specification should in no way be considered as an admission that such art is widely known or forms part of common general knowledge in the field.

[0003] Digital Video Management (DVM) systems, such as those based on the Honeywell DVM model, are widely used. Such systems manage video data from a plurality of cameras, commonly being IP streaming cameras. In some cases, a plurality of cameras are assigned to a plurality camera servers, with each camera server being configured to make available (for live viewing or recording purposes) video data from an assigned one or more cameras. The camera servers are all centrally managed by a DVM database server.

[0004] It is not uncommon for a DVM system to include an unwieldy number of system cameras and other system elements. This creates significant challenges in terms of navigation, engineering and configuration of such systems.

SUMMARY OF THE INVENTION

[0005] It is an object of the present invention to overcome or ameliorate at least one of the disadvantages of the prior art, or to provide a useful alternative.

[0006] One embodiment provides a method for presenting DVM system information, the method including:

[0007] providing an interface for displaying DVM system elements in a hierarchical tree

structure; wherein the hierarchical tree structure includes a plurality of nodes arranged in a plurality of levels, each node corresponding to an element characteristic value, such that elements having that element characteristic value are grouped under that node;

[0008] providing a tree customization module configured to receive instructions from a user indicative of:

- (i) a user designated element characteristic for level in the tree structure; and
- (ii) a user designated location in the hierarchical tree structure for that level;

[0009] in response to the instructions from the user, defining nodes for that level, wherein each node corresponds to a value for the user designated element characteristic; and;

[0010] updating the hierarchical tree structure with the defined nodes.

[0011] One embodiment provides a DVM system configured to perform a method as described herein.

[0012] One embodiment provides a tangible non-transitive carrier medium carrying computer executable code that, when executed via one or more processes, allows the performance of a method as described herein.

[0013] One embodiment provides a DVM system including:

[0014] a DVM server communicatively coupled to a plurality of DVM system elements, the DVM system elements including a plurality of cameras and a plurality of camera servers;

[0015] a module, provided by the server by the server, configured to enable rendering at one or more client terminals of a graphical interface that displays DVM system elements in a hierarchical tree structure; wherein the hierarchical tree structure includes a plurality of nodes arranged in a plurality of levels, each node corresponding to a DVM element characteristic value, such that DVM system elements having that DVM element characteristic value are grouped under that node;

[0016] a module, provided by the server by the server, configured to enable rendering at one or more client terminals of a tree customisation interface configured to receive instructions from a user indicative of:

- (i) a user designated DVM element characteristic for a level in the tree structure;
and
- (ii) a user designated location in the hierarchical tree structure for that level;

[0017] a module configured to, in response to the instructions from the user, define nodes for that level, wherein each node corresponds to a value for the user designated DVM element characteristic; and;

[0018] a module configured to update the hierarchical tree structure with the defined nodes.

[0019] Reference throughout this specification to “one embodiment”, “some embodiments” or “an embodiment” means that a particular feature, structure or characteristic described in connection with the embodiment is included in at least one embodiment of the present invention. Thus, appearances of the phrases “in one embodiment”, “in some embodiments” or “in an embodiment” in various places throughout this specification are not necessarily all referring to the same embodiment, but may. Furthermore, the particular features, structures or characteristics may be combined in any suitable manner, as would be apparent to one of ordinary skill in the art from this disclosure, in one or more embodiments.

[0020] As used herein, unless otherwise specified the use of the ordinal adjectives “first”, “second”, “third”, etc., to describe a common object, merely indicate that different instances of like objects are being referred to, and are not intended to imply that the objects so described must be in a given sequence, either temporally, spatially, in ranking, or in any other manner.

[0021] In the claims below and the description herein, any one of the terms comprising, comprised of or which comprises is an open term that means including at least the elements/features that follow, but not excluding others. Thus, the term comprising, when used in the claims, should not be interpreted as being limitative to the means or elements or steps listed thereafter. For example, the scope of the expression a device comprising A and B should not be limited to devices consisting only of elements A and B. Any one of the terms including or which includes or that includes as used herein is also an open term that also means including at least the

elements/features that follow the term, but not excluding others. Thus, including is synonymous with and means comprising.

BRIEF DESCRIPTION OF THE DRAWINGS

- [0022] Embodiments of the invention will now be described, by way of example only, with reference to the accompanying drawings in which:
- [0023] FIG. 1 schematically illustrates a DVM system according to one embodiment.
- [0024] FIG. 2A illustrates a screenshot according to one embodiment.
- [0025] FIG. 2B illustrates a screenshot according to one embodiment.
- [0026] FIG. 3 illustrates a screenshot according to one embodiment.
- [0027] FIG. 4 illustrates a method according to one embodiment.

DETAILED DESCRIPTION

- [0028] Described herein are systems and methods for presenting DVM system information. In overview, a hierarchical tree structure is used to display DVM system elements (such as cameras). The tree structure is defined by a plurality of nodes arranged in hierarchical levels. Each level in the tree structure corresponds to an element characteristic. The nodes for each level correspond to element characteristic values. For example, one level might correspond to “camera status”, and the nodes at that level each define camera status values (e.g. operational or non-operational). A tree customization module allows a user to customize the tree structure by designating element characteristics for levels in the tree structure.

SYSTEM LEVEL OVERVIEW

- [0029] FIG. 1 illustrates a general Digital Video Management (DVM) system 101. System 101 is described to provide general context to various embodiments discussed below. Although embodiments are described by reference to DVM systems based on system 101, the present invention is not limited as such. That is, system 101 is provided as a general example to highlight various features of an exemplary DVM system. In practice, many systems omit one or more of these features, and/or include additional features. In some a DVM system is defined simply by a plurality of IP streaming cameras and a server configured to maintain information regarding those cameras.

[0030] System 101 includes a plurality of video streaming units 102. Units 102 include conventional cameras 104 (including analogue video cameras) coupled to discrete video streaming units, and IP streaming cameras 105. Video streaming units 102 stream video data, presently in the form of surveillance footage, on a TCP/IP network 106. This is readily achieved using IP streaming cameras 105, which are inherently adapted for such a task. However, in the case of other cameras 104 (such as conventional analogue cameras), a discrete video streaming unit 107 is required to convert a captured video signal into a format suitable for IP streaming.

[0031] For the purposes of the present disclosure, the term “video streaming unit” should be read to include IP streaming cameras 105 and video streaming units 107. That is, the term “video streaming unit” describes any hardware component configured to stream video data onto a network, independent of the source of the originating analogue video data.

[0032] For the present purposes, the terms “video streaming unit” and “camera” are generally used interchangeably, on the assumption that each video streaming unit corresponds to a unique set of optical components used to capture video. That is, there is a one-to-one relationship between streaming units 107 and cameras 104. However, in other embodiments there is a one-to-many relationship between streaming units 107 and cameras 104 (i.e. a streaming unit is configured for connection to multiple cameras).

[0033] One or more camera servers 109 are also connected to network 106 (these may be either physical servers or virtual servers). Each camera server is enabled to have assigned to it one or more of video streaming units 102. In some embodiments the assignment is on a stream-by-stream basis rather than a camera-by-camera basis. This assignment is carried out using a software-based configuration tool, and it follows that camera assignment is virtual rather than physical. That is, the relationships are set by software configuration rather than hardware manipulation. In practice, each camera has a unique identifier. Data indicative of this identifier is included with surveillance footage being streamed by that camera such that components on the network are able to ascertain from which camera a given stream originates.

[0034] In the present embodiment, camera servers are responsible for making available both live and stored video data. In relation to the former, each camera server provides a live stream interface, which consists of socket connections between the camera manager and clients. Clients request live video through the camera server's COM interfaces and the camera server then pipes video and audio straight from the relevant streaming unit to the client through TCP sockets. In relation to the latter, each camera server has access to a data store for recording video data. Although FIG. 1 suggests a one-to-one relationship between camera servers and data stores, this is by no means necessary. Each camera server also provides a playback stream interface, which consists of socket connections between the camera manager and clients. Clients create and control the playback of video stored that the camera server's data store through the camera manager's COM interfaces and the stream is sent to clients via TCP sockets.

[0035] Although, in the context of the present disclosure, there is discussion of one or more cameras or streaming units being assigned to a common camera server, this is a conceptual notion, and is essentially no different from a camera server being assigned to one or more cameras or streaming units.

[0036] Clients 110 execute on a plurality of client terminals, which in some embodiments include all computational platform on network 106 that are provided with appropriate permissions. Clients 110 provide a user interface (UI) that allows surveillance footage to be viewed in real time by an end-user. For example, one UI component is a render window, in which streamed video data is rendered for display to a user. In some cases this user interface is provided through an existing application (such as Microsoft Internet Explorer), whilst in other cases it is a standalone application. The user interface optionally provides the end-user with access to other system and camera functionalities, including mechanical, digital and optical camera controls, control over video storage, and other configuration and administrative functionalities (such as the assignment and reassignment of cameras to camera servers). Typically clients 110 are relatively "thin", and commands provided via the relevant user interfaces are implemented at a remote server, typically a camera server. In some embodiments different clients have different levels of access rights. For example, in some embodiments there is a desire to limit the number of users with access to change configuration settings or mechanically control cameras.

[0037] System 101 also includes a DVM database server 115. Database server 115 is responsible for maintaining various information relating to configurations and operational characteristics of system 101, and for managing events within the system. In terms of events, the general notion is that an action in the system (such as the modification of data in the database, or the reservation of a camera, as discusses below) causes an event to be “fired” (i.e. published), this having follow-on effects depending on the nature of the event.

[0038] In the present example, the system makes use of a preferred and redundant database server (115 and 116 respectively), the redundant server essentially operating as a backup for the preferred server. The relationship between these database servers is generally beyond the concern of the present disclosure.

[0039] Some embodiments of the present invention are directed to distributed DVM systems, also referred to as “distributed system architecture” (DSA). In general terms, a distributed DVM system includes a plurality of (i.e. two or more) discrete DVM systems, such as system 101. These systems are discrete in the sense that they are in essence standalone systems, able to function autonomously without the other by way of their own DVM servers. They may be distributed geographically (for example in different buildings, cities or countries), or notionally (in a common geographic location, but split due to individual system constraints, for example camera server numbers, or simply to take advantage of benefits of a distributed architecture). In the context of FIG. 1, a remote system 150, communicates with the local system via a DSA link 151. For the present purposes, it is assumed that remote system 150 is in a general sense similar to the local system. Various components (hardware and software) are configured to allow communications between the systems, for example via a network connection (including, but not limited to, an Intranet or Internet connection), or other communications interface. For the sake of the present embodiments, it is assumed that the inter-system communications occur by way of TCP/IP connections, and in this manner any communications channel supporting TCP/IP may be used.

MULTI DIMENSION TREE DISPLAY

[0040] In some embodiments, DVM system elements are displayed to a client using a hierarchical tree structure. An example of such a structure is provided in FIG. 2A,

which illustrates an exemplary client display 200 upon which is rendered a hierarchical tree object 201. Other DVM controls and display elements 202 are also rendered on display 200. It will be appreciated that FIG. 2 is a screen mock-up only, designed to exemplify the nature of the tree structure. In some practical embodiments the tree structure takes up only a minor portion of the overall display.

[0041] Object 201 displays DVM system elements (e.g. cameras, camera servers, etc) in a hierarchical tree structure. The hierarchical tree structure includes a plurality of nodes. These nodes are in essence similar to file folders. Each node is associated with an element characteristic value. DVM elements having that element characteristic value are grouped under that node. The element characteristic values may relate to DVM database fields (such as values for camera server, camera location, security settings, and so on), or to a runtime status (such as recording status, operational status, and so on). So, for example, a node corresponding to an element characteristic value in the form of a camera location “main foyer” has grouped under it all cameras for which the database records a camera location of “main foyer”. In some cases a given DVM element appears at multiple locations in the tree structure.

[0042] Nodes are expandable and collapsible to show/hide underlying nodes. For example, as shown in FIG. 2A, a node for “all cameras” has under it nodes for “characteristic A, value i”, “characteristic A, value ii”, and “characteristic A, value iii”. The latter of these is expanded to reveal nodes for “characteristic B, value i”, “characteristic B, value ii”, and “characteristic B, value iii”. Of these, “characteristic B, value ii” is expanded to reveal “characteristic C, value i” and “characteristic C, value ii”. Cameras X, Y and Z are grouped under “characteristic C, value i”. That in essence means those cameras have “characteristic A, value iii”, “characteristic B, value ii” and “characteristic C, value i”.

[0043] In some embodiments, for at least a selection of the nodes displayed in the hierarchical tree structure, a count is displayed, the count indicating the number of system elements grouped under that node.

[0044] FIG. 2B illustrates an exemplary screenshot according to a further embodiment. In this embodiment each system element is displayed alongside an icon indicative of the nature of the system element (for example the type of camera).

[0045] Some embodiments provide a tree customization module for allowing a user to customize the tree structure. Such a module is configured to receive instructions from a user indicative of:

- (i) a user designated element characteristic for level in the tree structure; and
- (ii) a user designated location in the hierarchical tree structure for that level.

[0046] The element characteristics available for designation include, in some embodiments, characteristics corresponding to table fields defined in a DVM database for the DVM system. An addition (or as an alternative), the element characteristics available for designation include characteristics corresponding to runtime statuses defined for the DVM system. The structure definition module preferably allows for an unrestricted depth of nodes in the tree structure.

[0047] FIG. 3 illustrates a tree customization module screenshot for one embodiment. This screenshot shows, on the left hand side, a characteristic selection object, which organizes characteristics available for designation into characteristic categories (for example a “camera details” characteristic category includes characteristics “camera server”, “camera location” and “camera description”). A user selects a characteristic, and the selected characteristic appears in an organization object on the right hand side. Characteristics in the organization object are ordered according to the user’s preferences in terms of hierarchical order. For example, assume a user wishes the tree to be organized first in terms of camera location, and then in terms of recording status. The user lists “camera location” and “recording status” in the organization object in that order. This causes the tree customization module to define a tree having a first level including nodes corresponding to camera location values, and under each of those nodes, a set of nodes corresponding to recording statuses.

[0048] FIG. 4 illustrates a method 400 according to one embodiment. Method 400 is preferably performed on the basis of software instructions maintained at a DVM server, based on instructions received from a client terminal that receives data and displays the tree structure and customization module via a web browser arrangement.

[0049] Method 400 includes, at 401, presenting the tree customization module. Then, at 402 and 403, the method includes determining the user designated characteristics and, for each characteristic, the location in the tree (i.e. the level). Following this, 404

includes, defining nodes for each level. At each level, each node corresponds to a value for the user designated element characteristic. In some cases a node is defined for each possible value. In some cases nodes are defined only where there are system elements having the value (i.e. nodes are not defined if they would have no elements grouped there under). The tree structure is updated at 405 to include the defined nodes.

PERSISTENT SELECTIONS

[0050] In some embodiments, nodes and/or elements in the tree are individually selectable. For example, this is achievable by providing a checkbox for each node and element, as shown in FIG. 2B. In some embodiments, the checkbox has the following available states:

(i) Checked an element is selected, or in the case of a node, all of the underlying nodes and elements are selected.

(ii) Unchecked the element is not selected, or in the case of a node, none of the underlying nodes or elements are selected.

(iii) Partial check some of the nodes and/or elements underlying a node are selected.

[0051] A user interacts with the checkbox to progress between the checked and unchecked states, or from the partial check state to another of the states. Progressing to the partial check state is realized by checking one or more underlying elements and/or nodes.

[0052] In some embodiments the interface provides a user-selectable functionality whereby selections are persistent in spite of reorganization of the tree structure via the tree customization module. That is, a user is able to organize the tree structure according to one nodal hierarchy, use that to identify and select desired elements, and then organize the tree according to another nodal hierarchy thereby to select further desired elements without losing the initial selections. It will be appreciated that this provides a powerful tool for selection of multiple system elements.

CONCLUSIONS AND INTERPRETATION

[0053] It will be appreciated that the disclosure above provides various significant systems and methods for presenting DVM system information. In particular, by providing a tree structure that groups system elements based on hierarchically arranged

characteristics (preferably a customizable tree structure), a user is provided with a useful interface with which to navigate system elements.

[0054] Unless specifically stated otherwise, as apparent from the following discussions, it is appreciated that throughout the specification discussions utilizing terms such as "processing," "computing," "calculating," "determining", "analyzing" or the like, refer to the action and/or processes of a computer or computing system, or similar electronic computing device, that manipulate and/or transform data represented as physical, such as electronic, quantities into other data similarly represented as physical quantities.

[0055] In a similar manner, the term "processor" may refer to any device or portion of a device that processes electronic data, e.g., from registers and/or memory to transform that electronic data into other electronic data that, e.g., may be stored in registers and/or memory. A "computer" or a "computing machine" or a "computing platform" may include one or more processors.

[0056] The methodologies described herein are, in one embodiment, performable by one or more processors that accept computer-readable (also called machine-readable) code containing a set of instructions that when executed by one or more of the processors carry out at least one of the methods described herein. Any processor capable of executing a set of instructions (sequential or otherwise) that specify actions to be taken are included. Thus, one example is a typical processing system that includes one or more processors. Each processor may include one or more of a CPU, a graphics processing unit, and a programmable DSP unit. The processing system further may include a memory subsystem including main RAM and/or a static RAM, and/or ROM. A bus subsystem may be included for communicating between the components. The processing system further may be a distributed processing system with processors coupled by a network. If the processing system requires a display, such a display may be included, e.g., a liquid crystal display (LCD) or a cathode ray tube (CRT) display. If manual data entry is required, the processing system also includes an input device such as one or more of an alphanumeric input unit such as a keyboard, a pointing control device such as a mouse, and so forth. The term memory unit as used herein, if clear from the context and unless explicitly stated otherwise, also encompasses a storage system such as a disk drive unit. The processing system in

some configurations may include a sound output device, and a network interface device. The memory subsystem thus includes a computer-readable carrier medium that carries computer-readable code (e.g., software) including a set of instructions to cause performing, when executed by one or more processors, one of more of the methods described herein. Note that when the method includes several elements, e.g., several steps, no ordering of such elements is implied, unless specifically stated. The software may reside in the hard disk, or may also reside, completely or at least partially, within the RAM and/or within the processor during execution thereof by the computer system. Thus, the memory and the processor also constitute computer-readable carrier medium carrying computer-readable code.

[0057] Furthermore, a computer-readable carrier medium may form, or be included in a computer program product.

[0058] In alternative embodiments, the one or more processors operate as a standalone device or may be connected, e.g., networked to other processor(s), in a networked deployment, the one or more processors may operate in the capacity of a server or a user machine in server-user network environment, or as a peer machine in a peer-to-peer or distributed network environment. The one or more processors may form a personal computer (PC), a tablet PC, a set-top box (STB), a Personal Digital Assistant (PDA), a cellular telephone, a web appliance, a network router, switch or bridge, or any machine capable of executing a set of instructions (sequential or otherwise) that specify actions to be taken by that machine.

[0059] Note that while some diagrams only show a single processor and a single memory that carries the computer-readable code, those in the art will understand that many of the components described above are included, but not explicitly shown or described in order not to obscure the inventive aspect. For example, while only a single machine is illustrated, the term "machine" shall also be taken to include any collection of machines that individually or jointly execute a set (or multiple sets) of instructions to perform any one or more of the methodologies discussed herein.

[0060] Thus, one embodiment of each of the methods described herein is in the form of a computer-readable carrier medium carrying a set of instructions, e.g., a computer program that is for execution on one or more processors, e.g., one or more processors

that are part of web server arrangement. Thus, as will be appreciated by those skilled in the art, embodiments of the present invention may be embodied as a method, an apparatus such as a special purpose apparatus, an apparatus such as a data processing system, or a computer-readable carrier medium, e.g., a computer program product. The computer-readable carrier medium carries computer readable code including a set of instructions that when executed on one or more processors cause the processor or processors to implement a method. Accordingly, aspects of the present invention may take the form of a method, an entirely hardware embodiment, an entirely software embodiment or an embodiment combining software and hardware aspects. Furthermore, the present invention may take the form of carrier medium (e.g., a computer program product on a computer-readable storage medium) carrying computer-readable program code embodied in the medium.

[0061] The software may further be transmitted or received over a network via a network interface device. While the carrier medium is shown in an exemplary embodiment to be a single medium, the term "carrier medium" should be taken to include a single medium or multiple media (e.g., a centralized or distributed database, and/or associated caches and servers) that store the one or more sets of instructions. The term "carrier medium" shall also be taken to include any medium that is capable of storing, encoding or carrying a set of instructions for execution by one or more of the processors and that cause the one or more processors to perform any one or more of the methodologies of the present invention. A carrier medium may take many forms, including but not limited to, non-volatile media, volatile media, and transmission media. Non-volatile media includes, for example, optical, magnetic disks, and magneto-optical disks. Volatile media includes dynamic memory, such as main memory. Transmission media includes coaxial cables, copper wire and fiber optics, including the wires that comprise a bus subsystem. Transmission media also may also take the form of acoustic or light waves, such as those generated during radio wave and infrared data communications. For example, the term "carrier medium" shall accordingly be taken to include, but not be limited to, solid-state memories, a computer product embodied in optical and magnetic media; a medium bearing a propagated signal detectable by at least one processor of one or more processors and representing a set of instructions that, when executed, implement a method; a carrier wave bearing a propagated signal detectable by at least one processor of the one or

more processors and representing the set of instructions a propagated signal and representing the set of instructions; and a transmission medium in a network bearing a propagated signal detectable by at least one processor of the one or more processors and representing the set of instructions.

[0062] It will be understood that the steps of methods discussed are performed in one embodiment by an appropriate processor (or processors) of a processing (i.e., computer) system executing instructions (computer-readable code) stored in storage. It will also be understood that the invention is not limited to any particular implementation or programming technique and that the invention may be implemented using any appropriate techniques for implementing the functionality described herein. The invention is not limited to any particular programming language or operating system.

[0063] Reference throughout this specification to “one embodiment” or “an embodiment” means that a particular feature, structure or characteristic described in connection with the embodiment is included in at least one embodiment of the present invention. Thus, appearances of the phrases “in one embodiment” or “in an embodiment” in various places throughout this specification are not necessarily all referring to the same embodiment, but may. Furthermore, the particular features, structures or characteristics may be combined in any suitable manner, as would be apparent to one of ordinary skill in the art from this disclosure, in one or more embodiments.

[0064] Similarly it should be appreciated that in the above description of exemplary embodiments of the invention, various features of the invention are sometimes grouped together in a single embodiment, FIG., or description thereof for the purpose of streamlining the disclosure and aiding in the understanding of one or more of the various inventive aspects. This method of disclosure, however, is not to be interpreted as reflecting an intention that the claimed invention requires more features than are expressly recited in each claim. Rather, as the following claims reflect, inventive aspects lie in less than all features of a single foregoing disclosed embodiment. Thus, the claims following the Detailed Description are hereby expressly incorporated into this Detailed Description, with each claim standing on its own as a separate embodiment of this invention.

[0065] Furthermore, while some embodiments described herein include some but not other features included in other embodiments, combinations of features of different embodiments are meant to be within the scope of the invention, and form different embodiments, as would be understood by those skilled in the art. For example, in the following claims, any of the claimed embodiments can be used in any combination.

[0066] Furthermore, some of the embodiments are described herein as a method or combination of elements of a method that can be implemented by a processor of a computer system or by other means of carrying out the function. Thus, a processor with the necessary instructions for carrying out such a method or element of a method forms a means for carrying out the method or element of a method. Furthermore, an element described herein of an apparatus embodiment is an example of a means for carrying out the function performed by the element for the purpose of carrying out the invention.

[0067] In the description provided herein, numerous specific details are set forth. However, it is understood that embodiments of the invention may be practiced without these specific details. In other instances, well-known methods, structures and techniques have not been shown in detail in order not to obscure an understanding of this description.

[0068] Similarly, it is to be noticed that the term coupled, when used in the claims, should not be interpreted as being limited to direct connections only. The terms "coupled" and "connected," along with their derivatives, may be used. It should be understood that these terms are not intended as synonyms for each other. Thus, the scope of the expression a device A coupled to a device B should not be limited to devices or systems wherein an output of device A is directly connected to an input of device B. It means that there exists a path between an output of A and an input of B which may be a path including other devices or means. "Coupled" may mean that two or more elements are either in direct physical or electrical contact, or that two or more elements are not in direct contact with each other but yet still co-operate or interact with each other.

[0069] Thus, while there has been described what are believed to be the preferred embodiments of the invention, those skilled in the art will recognize that other and

further modifications may be made thereto without departing from the spirit of the invention, and it is intended to claim all such changes and modifications as falling within the scope of the invention. For example, any formulas given above are merely representative of procedures that may be used. Functionality may be added or deleted from the block diagrams and operations may be interchanged among functional blocks. Steps may be added or deleted to methods described within the scope of the present invention.

THE CLAIMS DEFINING THE INVENTION ARE AS FOLLOWS:

1. A computer-implemented method for presenting DVM system information, the method including:
 - providing an interface for displaying DVM system elements in a hierarchical tree structure; wherein the hierarchical tree structure includes a plurality of nodes arranged in a plurality of levels, each node corresponding to a DVM element characteristic value, such that DVM system elements having that DVM element characteristic value are grouped under that node;
 - providing a tree customisation module configured to receive instructions from a user indicative of:
 - (i) a user designated DVM element characteristic for a level in the tree structure; and
 - (ii) a user designated location in the hierarchical tree structure for that level;
 - in response to the instructions from the user, defining nodes for that level, wherein each node corresponds to a value for the user designated DVM element characteristic; and;
 - updating the hierarchical tree structure with the defined nodes.
2. A method according to claim 1 wherein the DVM element characteristics available for designation include characteristics corresponding to table fields defined in a DVM database for the DVM system.
3. A method according to claim 1 wherein the DVM element characteristics available for designation include characteristics corresponding to runtime statuses defined for the DVM system.
4. A method according to claim 1 wherein, for at least a selection of the nodes displayed in the hierarchical tree structure, a count is displayed, the count indicating the number of DVM system elements grouped under that node.
5. A method according to claim 1 wherein the structure definition module allows for an unrestricted depth of nodes in the tree structure.

6. A method according to claim 1 wherein the DVM system elements include any one or more of capture devices, streaming devices, integrated capture and streaming devices, camera servers, analytics servers, and storage mediums.
7. A method according to claim 1 wherein the tree customisation module is configured to display a characteristic selection object, which organises characteristics available for designation into characteristic categories.
8. A DVM system configured to perform a method according to any one of claims 1 to 7.
9. A tangible non-transitive carrier medium carrying computer executable code that, when executed via one or more processes, allows the performance of a method according to any one of claims 1 to 7.
10. A DVM system including:
 - a DVM server communicatively coupled to a plurality of DVM system elements, the DVM system elements including a plurality of cameras and a plurality of camera servers;
 - a module, provided by the server by the server, configured to enable rendering at one or more client terminals of a graphical interface that displays DVM system elements in a hierarchical tree structure; wherein the hierarchical tree structure includes a plurality of nodes arranged in a plurality of levels, each node corresponding to a DVM element characteristic value, such that DVM system elements having that DVM element characteristic value are grouped under that node;
 - a module, provided by the server by the server, configured to enable rendering at one or more client terminals of a tree customisation interface configured to receive instructions from a user indicative of:
 - (i) a user designated DVM element characteristic for a level in the tree structure; and
 - (ii) a user designated location in the hierarchical tree structure for that level;

a module configured to, in response to the instructions from the user, define nodes for that level, wherein each node corresponds to a value for the user designated DVM element characteristic; and;

a module configured to update the hierarchical tree structure with the defined nodes.

11. A DVM system according to claim 10 wherein the DVM element characteristics available for designation include characteristics corresponding to table fields defined in a DVM database for the DVM system.
12. A DVM system according to claim 10 wherein the DVM element characteristics available for designation include characteristics corresponding to runtime statuses defined for the DVM system.
13. A DVM system according to claim 10 wherein, for at least a selection of the nodes displayed in the hierarchical tree structure, a count is displayed, the count indicating the number of DVM system elements grouped under that node.
14. A DVM system according to claim 10 wherein the structure definition module allows for an unrestricted depth of nodes in the tree structure.
15. A DVM system according to claim 10 wherein the DVM system elements include any one or more of capture devices, streaming devices, integrated capture and streaming devices, camera servers, analytics servers, and storage mediums.
16. A DVM system according to claim 10 wherein the tree customisation interface is configured to display a characteristic selection object, which organises characteristics available for designation into characteristic categories.
17. A method substantially as herein described with reference to any one of the embodiments of the invention illustrated in the accompanying drawings and/or examples.
18. A DVM system substantially as herein described with reference to any one of the embodiments of the invention illustrated in the accompanying drawings and/or examples.

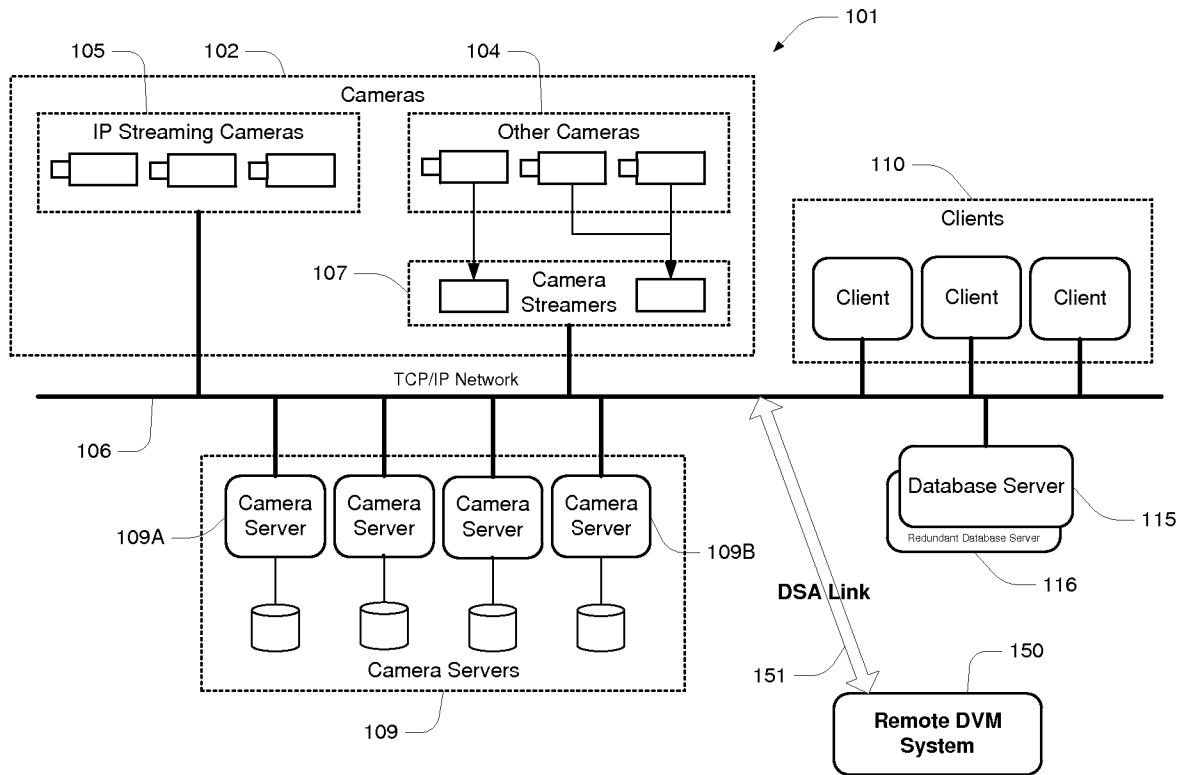

FIG. 1

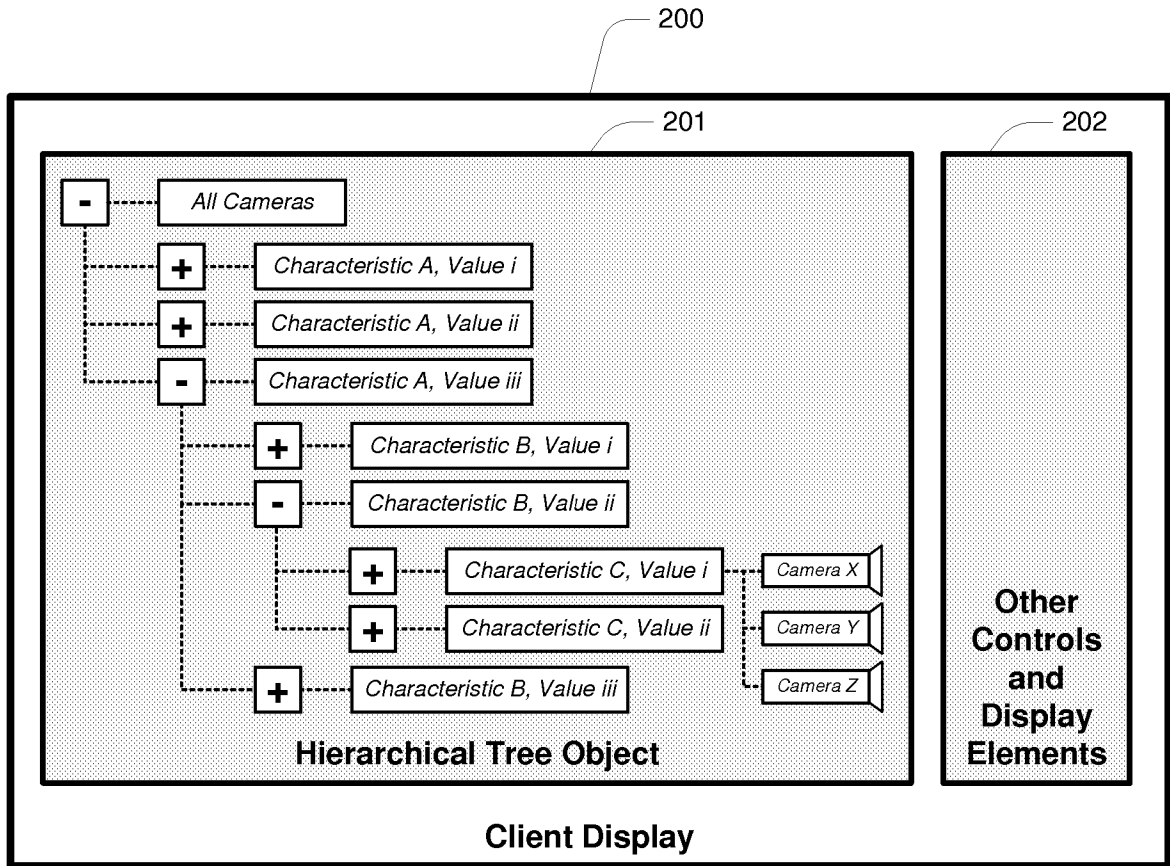

FIG. 2A

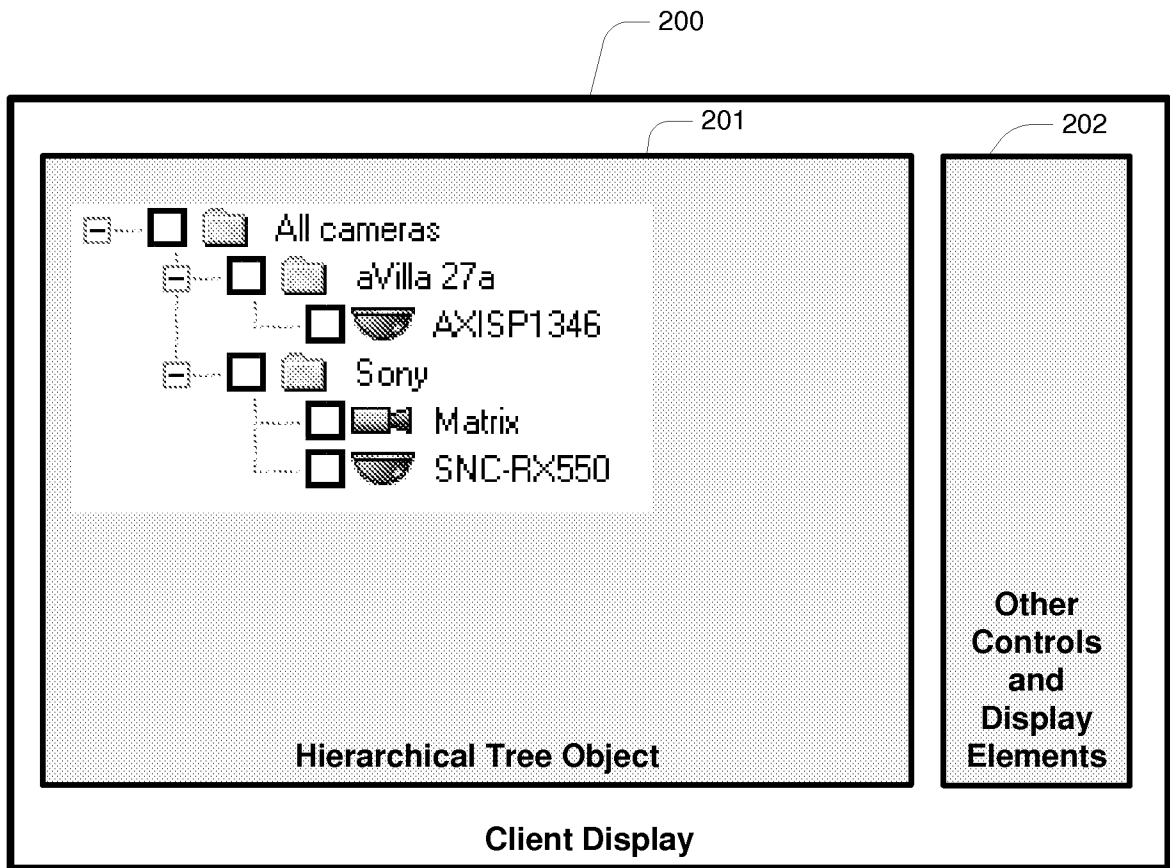

FIG. 2B

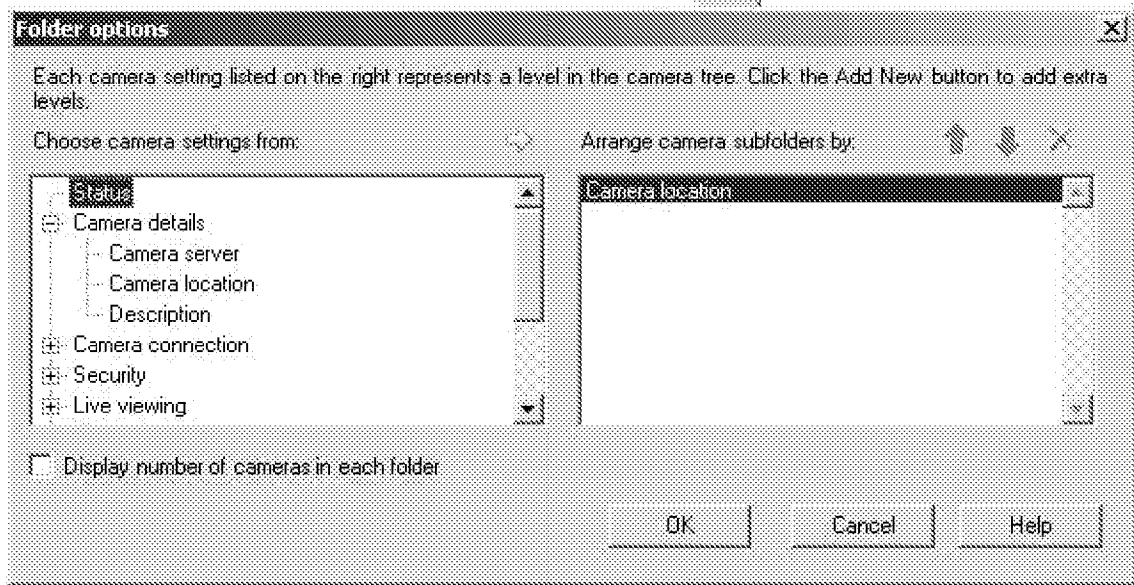

FIG. 3

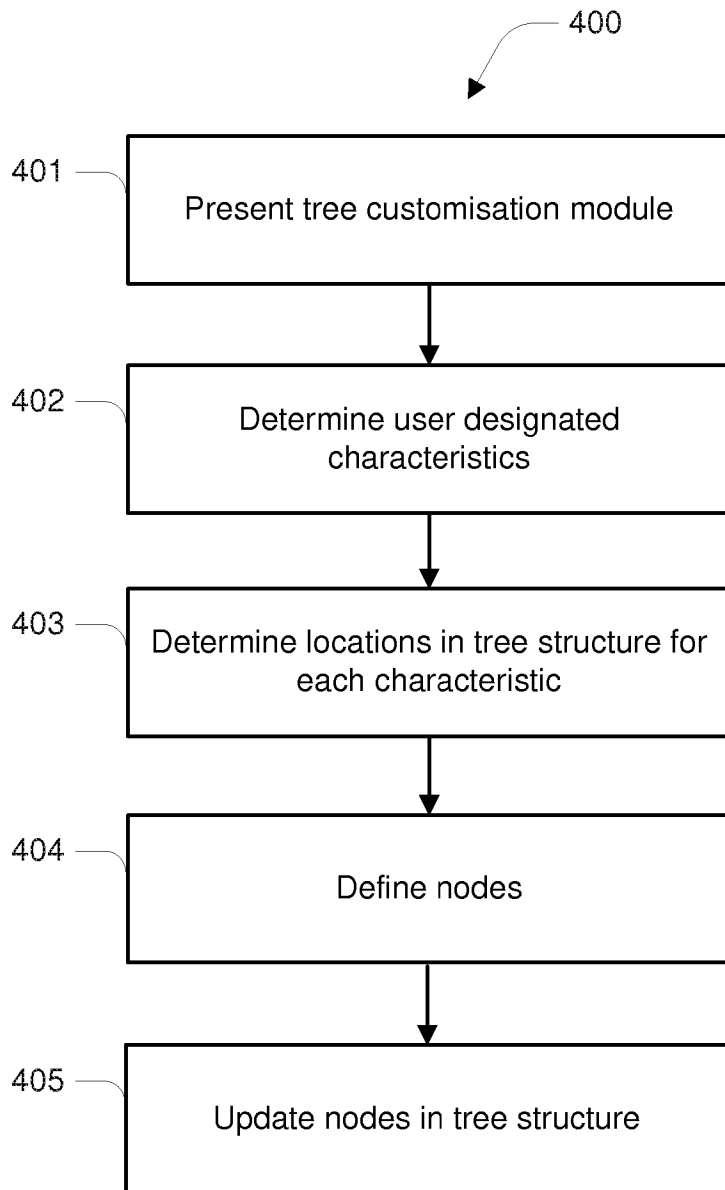

FIG. 4

INTERNATIONAL SEARCH REPORT

International application No.

PCT/AU2012/000721

A. CLASSIFICATION OF SUBJECT MATTER G06Q 10/06 (JAN 2012)		
According to International Patent Classification (IPC) or to both national classification and IPC		
B. FIELDS SEARCHED		
Minimum documentation searched (classification system followed by classification symbols)		
Documentation searched other than minimum documentation to the extent that such documents are included in the fields searched		
Electronic data base consulted during the international search (name of data base and, where practicable, search terms used) WPI : (camera, hierarchy, node, update) and like terms.		
C. DOCUMENTS CONSIDERED TO BE RELEVANT		
Category*	Citation of document, with indication, where appropriate, of the relevant passages	Relevant to claim No.
	Documents are listed in the continuation of Box C	
<input checked="" type="checkbox"/> Further documents are listed in the continuation of Box C <input checked="" type="checkbox"/> See patent family annex		
* "A"	Special categories of cited documents: document defining the general state of the art which is not considered to be of particular relevance	"T" later document published after the international filing date or priority date and not in conflict with the application but cited to understand the principle or theory underlying the invention
"E"	earlier application or patent but published on or after the international filing date	"X" document of particular relevance; the claimed invention cannot be considered novel or cannot be considered to involve an inventive step when the document is taken alone
"L"	document which may throw doubts on priority claim(s) or which is cited to establish the publication date of another citation or other special reason (as specified)	"Y" document of particular relevance; the claimed invention cannot be considered to involve an inventive step when the document is combined with one or more other such documents, such combination being obvious to a person skilled in the art
"O"	document referring to an oral disclosure, use, exhibition or other means	"&" document member of the same patent family
"P"	document published prior to the international filing date but later than the priority date claimed	
Date of the actual completion of the international search 26 July 2012		Date of mailing of the international search report 30 July 2012
Name and mailing address of the ISA/AU AUSTRALIAN PATENT OFFICE PO BOX 200, WODEN ACT 2606, AUSTRALIA Email address: pct@ipaaustralia.gov.au Facsimile No.: +61 2 6283 7999		Authorized officer Ross Stopford AUSTRALIAN PATENT OFFICE (ISO 9001 Quality Certified Service) Telephone No. 0262832177

INTERNATIONAL SEARCH REPORT

International application No.

C (Continuation).

DOCUMENTS CONSIDERED TO BE RELEVANT

PCT/AU2012/000721

Category*	Citation of document, with indication, where appropriate, of the relevant passages	Relevant to claim No.
X	US 2009/0164946 A1 (Liddington) 25 June 2009 Abstract, [0048], [0049], [0050]	1-16

Box No. II Observations where certain claims were found unsearchable (Continuation of item 2 of first sheet)

This international search report has not been established in respect of certain claims under Article 17(2)(a) for the following reasons:

1. Claims Nos.:
because they relate to subject matter not required to be searched by this Authority, namely:

2. Claims Nos.: 17, 18
because they relate to parts of the international application that do not comply with the prescribed requirements to such an extent that no meaningful international search can be carried out, specifically:
Claims 17, 18 do not comply with Rule 6.2(a) because they rely on references to the description or drawings.

3. Claims Nos.:
because they are dependent claims and are not drafted in accordance with the second and third sentences of Rule 6.4(a)

Box No. III Observations where unity of invention is lacking (Continuation of item 3 of first sheet)

This International Searching Authority found multiple inventions in this international application, as follows:

1. As all required additional search fees were timely paid by the applicant, this international search report covers all searchable claims.
2. As all searchable claims could be searched without effort justifying additional fees, this Authority did not invite payment of additional fees.
3. As only some of the required additional search fees were timely paid by the applicant, this international search report covers only those claims for which fees were paid, specifically claims Nos.:

4. No required additional search fees were timely paid by the applicant. Consequently, this international search report is restricted to the invention first mentioned in the claims; it is covered by claims Nos.:

Remark on Protest

- The additional search fees were accompanied by the applicant's protest and, where applicable, the payment of a protest fee.
- The additional search fees were accompanied by the applicant's protest but the applicable protest fee was not paid within the time limit specified in the invitation.
- No protest accompanied the payment of additional search fees.

INTERNATIONAL SEARCH REPORT

Information on patent family members

International application No.

PCT/AU2012/000721

This Annex lists known patent family members relating to the patent documents cited in the above-mentioned international search report. The Australian Patent Office is in no way liable for these particulars which are merely given for the purpose of information.

Patent Document/s Cited in Search Report		Patent Family Member/s	
Publication Number	Publication Date	Publication Number	Publication Date
US 2009/0164946 A1	25 Jun 2009	AU 2007254603 A1	09 Jul 2009
		US 2009164946 A1	25 Jun 2009

End of Annex