

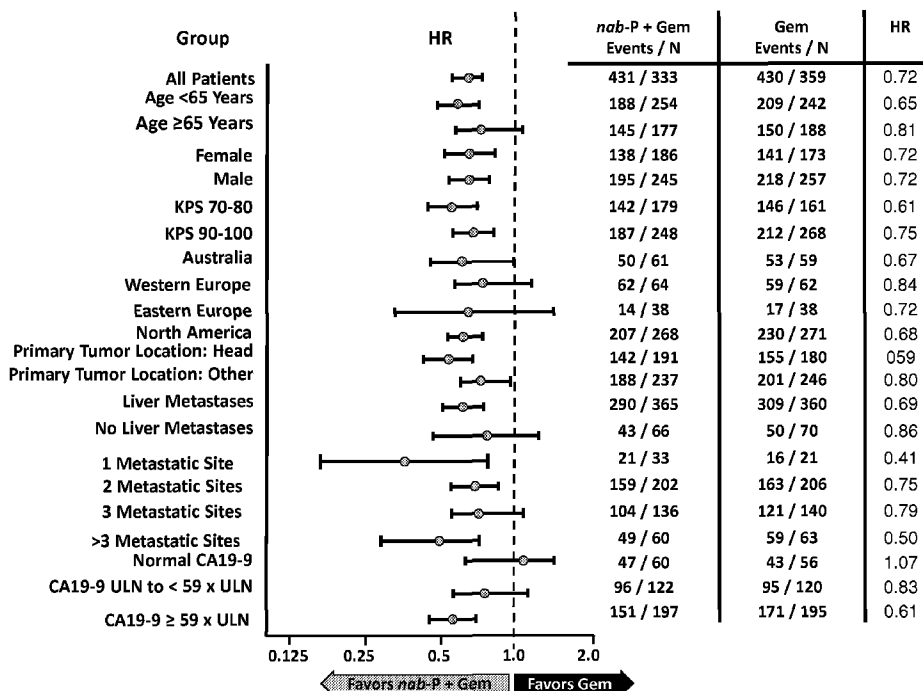

(86) Date de dépôt PCT/PCT Filing Date: 2014/01/10
(87) Date publication PCT/PCT Publication Date: 2014/07/17
(45) Date de délivrance/Issue Date: 2021/03/02
(85) Entrée phase nationale/National Entry: 2015/07/08
(86) N° demande PCT/PCT Application No.: US 2014/011145
(87) N° publication PCT/PCT Publication No.: 2014/110443
(30) Priorités/Priorities: 2013/01/11 (US61/751,820);
2013/01/14 (US61/752,355); 2013/03/11 (US13/794,480)

(51) Cl.Int./Int.Cl. *A61K 31/337* (2006.01),
A61K 31/7068 (2006.01), *A61P 31/00* (2006.01),
A61P 35/04 (2006.01)
(72) Inventeurs/Inventors:
DESAI, NEIL P., US;
RENSCHLER, MARKUS, US
(73) Propriétaire/Owner:
ABRAXIS BIOSCIENCE, LLC, US
(74) Agent: SMART & BIGGAR LLP

(54) Titre : METHODES DE TRAITEMENT DU CANCER DU PANCREAS
(54) Title: METHODS OF TREATING PANCREATIC CANCER



(57) Abrégé/Abstract:

Provided herein are methods for the treatment of metastatic pancreatic cancer comprising administration of a composition comprising nanoparticles comprising a taxane (such as paclitaxel) and a carrier protein in combination with gemcitabine.

(12) INTERNATIONAL APPLICATION PUBLISHED UNDER THE PATENT COOPERATION TREATY (PCT)

(19) World Intellectual Property
Organization
International Bureau



(10) International Publication Number
WO 2014/110443 A1

(43) International Publication Date
17 July 2014 (17.07.2014)

(51) International Patent Classification:

A61K 31/337 (2006.01) A61P 31/00 (2006.01)
A61K 31/7068 (2006.01) A61P 35/04 (2006.01)

(21) International Application Number:

PCT/US2014/011145

(22) International Filing Date:

10 January 2014 (10.01.2014)

(25) Filing Language:

English

(26) Publication Language:

English

(30) Priority Data:

61/751,820 11 January 2013 (11.01.2013) US
61/752,355 14 January 2013 (14.01.2013) US
13/794,480 11 March 2013 (11.03.2013) US

(71) Applicant: **ABRAXIS BIOSCIENCE, LLC** [US/US];
11755 Wilshire Boulevard, Suite 2310, Los Angeles, CA
90025 (US).

(72) Inventors: **DESAI, Neil, P.**; 11755 Wilshire Boulevard,
Suite 2310, Los Angeles, CA 90025 (US). **RENSCHLER,
Markus**; 1500 Owens Street, Suite 600, San Francisco, CA
94158 (US).

(74) Agents: **XIAO, Jian** et al.; Morrison & Foerster LLP, 755
Page Mill Road, Palo Alto, CA 94304-1018 (US).

(81) Designated States (unless otherwise indicated, for every
kind of national protection available): AE, AG, AL, AM,
AO, AT, AU, AZ, BA, BB, BG, BH, BN, BR, BW, BY,
BZ, CA, CH, CL, CN, CO, CR, CU, CZ, DE, DK, DM,
DO, DZ, EC, EE, EG, ES, FI, GB, GD, GE, GH, GM, GT,
HN, HR, HU, ID, IL, IN, IR, IS, JP, KE, KG, KN, KP, KR,
KZ, LA, LC, LK, LR, LS, LT, LU, LY, MA, MD, ME,
MG, MK, MN, MW, MX, MY, MZ, NA, NG, NI, NO, NZ,
OM, PA, PE, PG, PH, PL, PT, QA, RO, RS, RU, RW, SA,
SC, SD, SE, SG, SK, SL, SM, ST, SV, SY, TH, TJ, TM,
TN, TR, TT, TZ, UA, UG, US, UZ, VC, VN, ZA, ZM,
ZW.

(84) Designated States (unless otherwise indicated, for every
kind of regional protection available): ARIPO (BW, GH,
GM, KE, LR, LS, MW, MZ, NA, RW, SD, SL, SZ, TZ,
UG, ZM, ZW), Eurasian (AM, AZ, BY, KG, KZ, RU, TJ,
TM), European (AL, AT, BE, BG, CH, CY, CZ, DE, DK,
EE, ES, FI, FR, GB, GR, HR, HU, IE, IS, IT, LT, LU, LV,
MC, MK, MT, NL, NO, PL, PT, RO, RS, SE, SI, SK, SM,
TR), OAPI (BF, BJ, CF, CG, CI, CM, GA, GN, GQ, GW,
KM, ML, MR, NE, SN, TD, TG).

Published:

— with international search report (Art. 21(3))

(54) Title: METHODS OF TREATING PANCREATIC CANCER

Figure 3

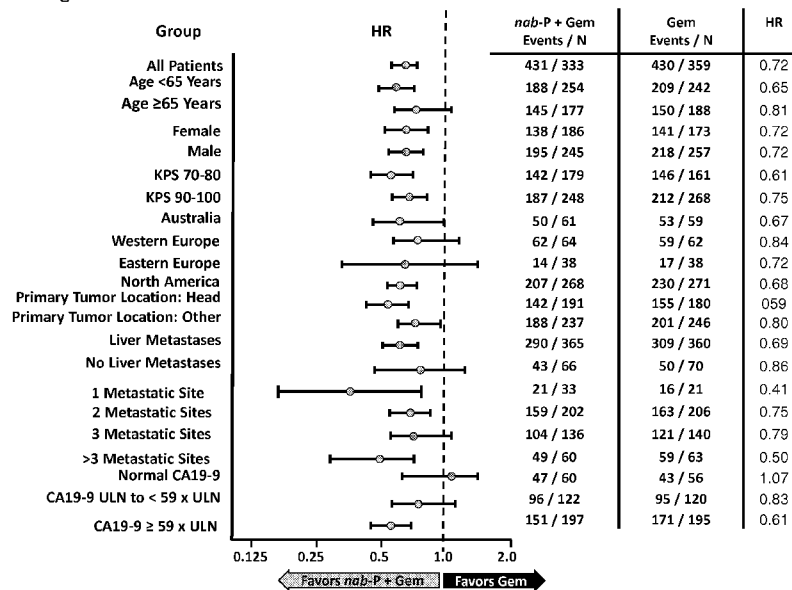

(57) Abstract: Provided herein are methods for the treatment of metastatic pancreatic cancer comprising administration of a composition comprising nanoparticles comprising a taxane (such as paclitaxel) and a carrier protein in combination with gemcitabine.

METHODS OF TREATING PANCREATIC CANCER

RELATED APPLICATIONS

[0001] This application claims priority from U.S. Provisional Patent Application No. 61/751,820, filed January 11, 2013, U.S. Provisional Patent Application No. 61/752,355, filed January 14, 2013, and U.S. Patent Application No. 13/794,480, filed March 11, 2013.

TECHNICAL FIELD

[0002] The present invention relates to methods, compositions, and kits for the treatment of pancreatic cancer by administering compositions comprising nanoparticles comprising a taxane (such as paclitaxel) and a carrier protein in combination with gemcitabine.

BACKGROUND

[0003] Pancreatic cancer has one of the highest mortality rates among all cancers and is expected to cause an estimated 37,390 deaths in the United States in 2012. See American Cancer Society, *Cancer Facts and Figures 2012*. For all stages of pancreatic cancer combined, the 1-and 5-year relative survival rates are 26% and 6%, respectively; this high mortality rate from pancreatic cancer is, at least in part, due to the high incidence of metastatic disease at the time of diagnosis. See *id.* As a result, treatment options for pancreatic cancer are very limited.

[0004] The standard first-line treatment for treating pancreatic cancer is gemcitabine (e.g., GEMZAR®), which was approved by the Food and Drug Administration (“FDA”) in 1996. In a clinical study with 126 patients with locally advanced pancreatic cancer (63 treated with gemcitabine), gemcitabine was shown to be superior to 5-fluorouracil (5-FU) in terms of median overall survival (5.7 months for gemcitabine versus 4.2 months for 5-FU), median time to disease progression (2.1 months for gemcitabine versus 0.9 months for 5-FU), and clinical benefit responses. However, although gemcitabine has become a standard palliative therapy for treating pancreatic cancer since its approval in 1996, there has been little improvement in pancreatic cancer treatment.

[0005] The gemcitabine/erlotinib combination improved the median overall survival (6.4 months versus 6.0 months) and median progression free survival (3.8 months versus 3.5 months) over gemcitabine monotherapy. See Moore et al., *J. Clin. Oncol.* 25:1960-1966 (2007). Based on this very modest improvement in overall survival and progression free survival (0.4 and 0.3

months, respectively), the FDA approved the gemcitabine/erlotinib combination in 2005. Despite its approval, the gemcitabine/erlotinib combination has not been widely used as a standard of care for treating pancreatic cancer because of side effects associated with the gemcitabine/erlotinib combination and the minimal improvement on survival over gemcitabine monotherapy. See Nieto et al., *The Oncologist*, 13:562-576 (2008).

[0006] Albumin-based nanoparticle compositions have been developed as a drug delivery system for delivering substantially water insoluble drugs such as taxanes. See, for example, U.S. Pat. Nos. 5,916,596; 6,506,405; 6,749,868, and 6,537,579, 7,820,788, and 7,923,536. Abraxane®, an albumin stabilized nanoparticle formulation of paclitaxel, was approved in the United States in 2005 and subsequently in various other countries for treating metastatic breast cancer. It was recently approved for treating non-small cell lung cancer in the United States, and has also shown therapeutic efficacy in various clinical trials for treating difficult-to-treat cancers such as pancreatic cancer and melanoma. Albumin derived from human blood has been used for the manufacture of Abraxane® as well as various other albumin-based nanoparticle compositions.

[0007] Albumin bound paclitaxel (e.g., Abraxane®) in combination with gemcitabine was found to be well tolerated in advanced pancreatic cancer in a Phase I/II study and showed evidence of antitumor activity. See, for example, US Patent App.; No. 2006/0263434; Maitra et al., *Mol. Cancer Ther.* 8(12 Suppl): C246 (2009); Loehr et al., *J. of Clinical Oncology* 27 (15S) (May 20 Supplement): 200, Abstract No. 4526 (2009); Von Hoff et al., *J. of Clinical Oncology* 27(15S) (May 20 Supplement), Abstract No. 4525 (2009); and Kim et al., *Proc. Amer. Assoc. Cancer Res.*, 46, Abstract No. 1440 (2005).

[0008]

SUMMARY OF THE INVENTION

[0009] Provided herein are methods of treating metastatic pancreatic cancer in an individual (such as human individual) comprising administering to the individual (i) an effective amount of a composition comprising nanoparticles comprising a taxane (such as paclitaxel) and an albumin; and (ii) an effective amount of gemcitabine. In some embodiments, there is provided a method of treating locally advanced unresectable pancreatic cancer in an individual (such as a human individual) comprising administering to the individual (i) an effective amount of a composition comprising nanoparticles comprising a taxane (such as paclitaxel) and an albumin;

and (ii) an effective amount of gemcitabine. In some embodiments, according to (or as applied to) any of the embodiments described herein, the pancreatic cancer is pancreatic adenocarcinoma.

[0010] In some embodiments according to (or as applied to) any of the embodiments above, the individual is a female. In some embodiments, the individual is a male. In some embodiments, the individual is under about 65 years old (such as under about any of 60, 55, 50, 45, or 40 years old). In some embodiments, the individual is at least about 65 years old (such as at least about any of 70, 75, or 80 years old).

[0011] In some embodiments according to (or as applied to) any of the embodiments above, the primary location of the pancreatic cancer is the head of the pancreas. In some embodiments, the primary location of the pancreatic cancer is the body of the pancreas. In some embodiments, the primary location of the pancreatic cancer is the tail of the pancreas.

[0012] In some embodiments according to (or as applied to) any of the embodiments above, the individual has metastasis in the liver. In some embodiments, the individual has pulmonary metastasis. In some embodiments, the individual has peritoneal carcinomatosis.

[0013] In some embodiments according to (or as applied to) any of the embodiments above, the individual has stage IV pancreatic cancer at the time of diagnosis of pancreatic cancer.

[0014] In some embodiments according to (or as applied to) any of the embodiments above, the individual has 3 or more metastatic sites. In some embodiments, the individual has more than 3 (such as any of 4, 5, 6, or more) metastatic sites.

[0015] In some embodiments according to (or as applied to) any of the embodiments above, the individual has a serum CA19-9 level that is $\geq 59 \times \text{ULN}$ (Upper Limit of Normal).

[0016] In some embodiments according to (or as applied to) any of the embodiments above, the individual has Karnofsky performance status (KPS) of less than about 90 (for example between about 70 and about 80, for example 70-80).

[0017] In some embodiments according to (or as applied to) any of the embodiments above, the individual has an increased (high) level of hENT1. In some embodiments, the individual has a decreased (low) level of hENT1.

[0018] In some embodiments according to (or as applied to) any of the embodiments above, the composition comprising nanoparticles comprising the taxane (such as paclitaxel) and an albumin is administered intravenously (for example by intravenous infusion over about 30 to about 40 minutes). In some embodiments, the dose of taxane (such as paclitaxel) in the

nanoparticle composition is about 50 mg/m² to about 400 mg/m². In some embodiments, the dose of taxane (such as paclitaxel) in the nanoparticle composition is about 100 mg/m² to about 200 mg/m². In some embodiments, the dose of taxane (such as paclitaxel) in the nanoparticle composition is about 125 mg/m². In some embodiments, the composition comprising nanoparticles comprising taxane (such as paclitaxel) and an albumin is administered weekly. In some embodiments, the composition comprising nanoparticles comprising taxane (such as paclitaxel) and an albumin is administered weekly, three out of four weeks. In some embodiments, the albumin is human serum albumin. In some embodiments, the nanoparticles in the composition have an average diameter of no greater than about 200 nm. In some embodiments, the weight ratio of an albumin and taxane (such as paclitaxel) in the nanoparticle composition is about 9:1 or less. In some embodiments, the weight ratio of an albumin and taxane (such as paclitaxel) in the nanoparticle composition is about 9:1. In some embodiments, the taxane (such as paclitaxel) in the nanoparticles is coated with the albumin.

[0019] In some embodiments according to (or as applied to) any of the embodiments above, the gemcitabine is administered intravenously (for example by intravenous infusion over about 30 to about 40 minutes). In some embodiments, the gemcitabine is administered to the individual at about 500 mg/m² to about 2000 mg/m². In some embodiments, the gemcitabine is administered to the individual at about 750 mg/m² to about 1500 mg/m². In some embodiments, gemcitabine is administered to the individual at about 1000 mg/m². In some embodiments, gemcitabine is administered weekly. In some embodiments, the gemcitabine is administered weekly, three out of four weeks. In some embodiments, the administration of gemcitabine is immediately after the completion of the administration of the nanoparticle composition.

[0020] In some embodiments according to (or as applied to) any of the embodiments above, the method further comprises administering another chemotherapeutic agent.

[0021] In some embodiments, there is provided a method of treating metastatic or locally advanced pancreatic cancer in a human individual comprising administering to the individual (a) an effective amount of a composition comprising nanoparticles comprising paclitaxel and an albumin; and (b) an effective amount of gemcitabine, wherein the individual is selected for treatment based on (i) having metastasis in the liver, (ii) having 3 or more metastatic sites, (iii) having pancreatic cancer in the primary location in the head of the pancreas, and/or (iv) having serum CA19-9 level that is $\geq 59 \times \text{ULN}$ (Upper Limit of Normal).

[0022] In some embodiments, the pancreatic cancer is pancreatic adenocarcinoma. In some embodiments, the individual has Karnofsky performance status (KPS) of between 70 and 80. In some embodiments, the individual has a high level of hENT1.

[0023] In some embodiments, the composition comprising nanoparticles comprising paclitaxel and an albumin is administered intravenously. In some embodiments, the dose of paclitaxel in the nanoparticle composition is about 50 mg/m² to about 200 mg/m², for example about 125 mg/m². In some embodiments, the composition comprising nanoparticles comprising paclitaxel and albumin is administered weekly, three out of four weeks.

[0024] In some embodiments, the albumin is human albumin, such as human serum albumin. In some embodiments, the nanoparticles in the composition have an average diameter of no greater than about 200 nm. In some embodiments, the weight ratio of albumin and paclitaxel in the nanoparticle composition is about 9:1 or less (such as about 9:1). In some embodiments, the paclitaxel in the nanoparticles is coated with the albumin.

[0025] In some embodiments, the gemcitabine is administered to the individual at about 500 mg/m² to about 2000 mg/m², for example about 1000 mg/m². In some embodiments, the gemcitabine is administered weekly, three out of four weeks. In some embodiments, the gemcitabine is administered intravenously.

[0026] In some embodiments, the method further comprises selecting the individual for treatment based on the individual (i) having metastasis in the liver, (ii) having 3 or more metastatic sites, (iii) having pancreatic cancer in the primary location in the head of the pancreas, and/or (iv) having serum CA19-9 level that is $\geq 59 \times \text{ULN}$ (Upper Limit of Normal).

[0027] In some embodiments, the method further comprises determining (i) the metastasis status, (ii) primary location of the pancreas, and/or (iii) CA19-9 level in the individual.

[0028] In some embodiments according to (or as applied to) any of the embodiments above, the method is for first-line treatment.

[0029] In some embodiments, there is provided a kit comprising (a) an effective amount of a composition comprising nanoparticles comprising paclitaxel and an albumin; and (b) an effective amount of gemcitabine, and (c) an instruction for using the nanoparticle composition and gemcitabine for treating metastatic or locally advanced pancreatic cancer in a human individual, wherein the individual is selected for treatment based on (i) having metastasis in the liver, (ii) having 3 or more metastatic sites, (iii) having pancreatic cancer in the primary location

in the head of the pancreas, and/or (iv) having serum CA19-9 level that is $\geq 59 \times \text{ULN}$ (Upper Limit of Normal).

[0029a] The present invention as claimed relates to:

- a combination for treating metastatic or locally advanced pancreatic cancer in a human individual comprising (a) an effective amount of a composition comprising nanoparticles comprising paclitaxel and an albumin; and (b) an effective amount of gemcitabine, wherein the individual is selected for treatment based on (i) having metastasis in the liver, (ii) having 3 or more metastatic sites, (iii) having pancreatic cancer in the primary location in the head of the pancreas, (iv) having serum CA19-9 level that is $\geq 59 \times \text{ULN}$ (Upper Limit of Normal), (v) having previously received a Whipple procedure, or (vi) having a biliary stent;
- a kit for treating metastatic or locally advanced pancreatic cancer in a human individual, wherein the individual is selected for treatment based on (i) having metastasis in the liver, (ii) having 3 or more metastatic sites, (iii) having pancreatic cancer in the primary location in the head of the pancreas, (iv) having serum CA19-9 level that is $\geq 59 \times \text{ULN}$ (Upper Limit of Normal), (v) having previously received a Whipple procedure, or (vi) having a biliary stent, the kit comprising (a) a composition comprising nanoparticles comprising paclitaxel and an albumin; and (b) gemcitabine;
- a composition comprising nanoparticles comprising paclitaxel and an albumin for use in treating metastatic or locally advanced pancreatic cancer in an individual; wherein the composition comprising nanoparticles comprising paclitaxel and the albumin is for administration with gemcitabine; and wherein the individual is selected for treatment based on (i) having metastasis in the liver, (ii) having 3 or more metastatic sites, (iii) having pancreatic cancer in the primary location in the head of the pancreas, (iv) having serum CA19-9 level that is $\geq 59 \times \text{ULN}$ (Upper Limit of Normal), (v) having previously received a Whipple procedure, or (vi) having a biliary stent;
- use of a composition comprising nanoparticles comprising paclitaxel and an albumin for treating metastatic or locally advanced pancreatic cancer in a human individual, wherein the composition is for administration in combination with gemcitabine, and wherein the individual has been selected for treatment based on (i) having metastasis in the liver, (ii) having 3 or more metastatic sites, (iii) having pancreatic cancer in the primary location in the head of the pancreas, (iv) having

serum CA19-9 level that is $\geq 59 \times \text{ULN}$ (Upper Limit of Normal), (v) having previously received a Whipple procedure, or (vi) having a biliary stent;

- use of a composition comprising nanoparticles comprising paclitaxel and an albumin in the manufacture of a medicament for treating metastatic or locally advanced pancreatic cancer in a human individual, wherein the medicament is for administration in combination with gemcitabine, and wherein the individual has been selected for treatment based on (i) having metastasis in the liver, (ii) having 3 or more metastatic sites, (iii) having pancreatic cancer in the primary location in the head of the pancreas, (iv) having serum CA19-9 level that is $\geq 59 \times \text{ULN}$ (Upper Limit of Normal), (v) having previously received a Whipple procedure, or (vi) having a biliary stent;

- a combination for treating a borderline resectable pancreatic cancer in a human individual, comprising (a) an effective amount of a composition comprising nanoparticles comprising paclitaxel and an albumin; and (b) an effective amount of gemcitabine;

- a kit for treating a borderline resectable pancreatic cancer in a human individual comprising, the kit comprising (a) a composition comprising nanoparticles comprising paclitaxel and an albumin; and (b) gemcitabine;

- a composition comprising nanoparticles comprising paclitaxel and an albumin for use in treating a borderline resectable pancreatic cancer in a human individual; wherein the composition comprising nanoparticles comprising paclitaxel and the albumin is for administration with gemcitabine;

- use of a composition comprising nanoparticles comprising paclitaxel and an albumin for treating a borderline resectable pancreatic cancer in a human individual, wherein the composition is for administration in combination with gemcitabine; and

- use of a composition comprising nanoparticles comprising paclitaxel and an albumin in the manufacture of a medicament for treating a borderline resectable pancreatic cancer in a human individual, wherein the medicament is for administration in combination with gemcitabine.

[0030] It is to be understood that one, some, or all of the properties of the various embodiments described herein may be combined to form other embodiments of the present invention. These and other aspects of the invention will become apparent to one of skill in the art.

BRIEF DESCRIPTION OF THE FIGURES

[0031] Figure 1 shows the study design for a randomized phase III study of weekly *Nab*-paclitaxel (Abraxane®) plus gemcitabine versus gemcitabine alone in patients with metastatic adenocarcinoma of the pancreas ("MPACT study").

[0032] Figure 2 shows overall survival (OS) in the intent-to-treat (ITT) population of the MPACT study.

[0033] Figure 3 shows a Forest Plot for overall survival in the intent-to-treat population of the MPACT study. Solid circles represent hazard ratios (95% CI), with values < 1 favoring the combination of *Nab*-paclitaxel plus gemcitabine, and values > 1 favoring gemcitabine alone.

[0034] Figure 4 shows progression-free survival (PFS) by independent radiological review of the MPACT study.

[0035] Figure 5 shows a Forest Plot for progression-free survival by independent radiological review in the intent-to-treat population of the MPACT study. Solid circles represent hazard ratios (95% CI), with values < 1 favoring the combination of *Nab*-paclitaxel plus gemcitabine and values > 1 favoring gemcitabine alone.

[0036] Figure 6 shows progression-free survival by investigator review for the MPACT study.

[0037] Figure 7 shows a Forest Plot for best overall response rate by independent radiological review in the intent-to-treat population of the MPACT study. Solid circles represent hazard ratios (95% CI), with values < 1 favoring gemcitabine alone (GRM) and values > 1 favoring the combination of *Nab*-paclitaxel (Abraxane®) plus gemcitabine (ABI/GRM).

[0038] Figure 8 shows the % change from baseline at nadir of sum of longest diameter of target lesions for the MPACT study.

[0039] Figure 9 shows an updated overall survival (OS) in the intent-to-treat (ITT) population of the MPACT study as of the updated cutoff date of May 9, 2013.

[0040] Figure 10 shows a Forest Plot for overall survival in the intent-to-treat population of the MPACT study. Solid circles represent hazard ratios (95% CI), with values < 1 favoring the combination of *Nab*-paclitaxel plus gemcitabine, and values > 1 favoring gemcitabine alone.

[0041] Figure 11 shows an analysis of overall survival (OS) by treatment and baseline CA19-9.

[0042] Figure 12 shows the study design for a study of PET scans in patients with metastatic adenocarcinoma of the pancreas receiving weekly *Nab*-paclitaxel (Abraxane®) plus gemcitabine versus gemcitabine alone.

DETAILED DESCRIPTION

[0043] Provided herein are methods for treatment of pancreatic cancer in an individual using a composition comprising nanoparticles comprising a taxane (such as paclitaxel) and a carrier protein in combination with gemcitabine.

[0044] A phase III study using an albumin stabilized nanoparticle formulation of paclitaxel (*Nab*-paclitaxel, or Abraxane®) in combination with gemcitabine versus gemcitabine alone was conducted in patients with metastatic adenocarcinoma of the pancreas. Gemcitabine (e.g., GEMZAR®) is the standard first-line treatment for treating pancreatic cancer. The study showed that the median survival in the intent-to-treat analysis was 8.5 months in the Abraxane®/gemcitabine arm compared with 6.7 months in the gemcitabine arm. The progression-free survival (PFS) in the Abraxane®/gemcitabine arm was 5.5 months compared to the PFS of 3.7 months in the gemcitabine arm, showing a significant improvement. The study also showed that the 9- and 12-month PFS rates were doubled in the Abraxane®/gemcitabine arm and that the overall response rate by independent radiological review was tripled from 7% in the gemcitabine arm to 23% in the Abraxane®/gemcitabine arm. The results of this study were statistically and clinically persuasive, robust, consistent across subgroups, and supported by multiple endpoints. Moreover, the combination is especially effective in pancreatic cancer patients having a poor prognosis, for example but not limited to, patients having a late stage (e.g., stage IV) pancreatic cancer, patients having 3 or more (such as more than 3) metastatic sites, patients having metastasis in the liver, patients having metastasis in the lung, patients having a serum CA 19-9 level of ≥ 59 x ULN (upper limit of normal), patients having a poor performance status (such as patients having a Karnofsky performance status (KPS) score of <90, for example 70-80), and/or patients wherein the primary location of the pancreatic cancer is the head of the pancreas.

[0045] The present invention thus provides methods, compositions, and kits for treatment of pancreatic cancer in various individuals by administration of a composition comprising nanoparticles comprising a taxane (such as paclitaxel) and a carrier protein in combination with gemcitabine.

Definitions

[0046] The term “individual” refers to a mammal, including humans. An individual includes, but is not limited to, human, bovine, horse, feline, canine, rodent, or primate. In some embodiments, the individual is human. The term “individual” also includes human patients described in the Examples.

[0047] As used herein, “treatment” or “treating” is an approach for obtaining beneficial or desired results including clinical results. For purposes of this invention, beneficial or desired clinical results include, but are not limited to, one or more of the following: alleviating one or more symptoms resulting from the disease, diminishing the extent of the disease, stabilizing the disease (*e.g.*, preventing or delaying the worsening of the disease), preventing or delaying the spread (*e.g.*, metastasis) of the disease, preventing or delaying the recurrence of the disease, delay or slowing the progression of the disease, ameliorating the disease state, providing a remission (partial or total) of the disease, decreasing the dose of one or more other medications required to treat the disease, delaying the progression of the disease, increasing or improving the quality of life, increasing weight gain, and/or prolonging survival. Also encompassed by “treatment” is a reduction of pathological consequence of pancreatic cancer. The methods of the invention contemplate any one or more of these aspects of treatment.

[0048] The term “effective amount” used herein refers to an amount of a compound or composition sufficient to treat a specified disorder, condition or disease such as ameliorate, palliate, lessen, and/or delay one or more of its symptoms. In reference to pancreatic cancer, an effective amount comprises an amount sufficient to cause a tumor to shrink and/or to decrease the growth rate of the tumor (such as to suppress tumor growth) or to prevent or delay other unwanted cell proliferation in pancreatic cancer. In some embodiments, an effective amount is an amount sufficient to delay development of pancreatic cancer. In some embodiments, an effective amount is an amount sufficient to prevent or delay recurrence. An effective amount can be administered in one or more administrations. In the case of pancreatic cancer, the effective amount of the drug or composition may: (i) reduce the number of pancreatic cancer

cells; (ii) reduce tumor size; (iii) inhibit, retard, slow to some extent and preferably stop pancreatic cancer cell infiltration into peripheral organs; (iv) inhibit (i.e., slow to some extent and preferably stop) tumor metastasis; (v) inhibit tumor growth; (vi) prevent or delay occurrence and/or recurrence of tumor; (vii) relieve to some extent one or more of the symptoms associated with pancreatic cancer; and/or (viii) disrupt (such as destroy) pancreatic cancer stroma.

[0049] As used herein, by “combination therapy” is meant that a first agent be administered in conjunction with another agent. “In conjunction with” refers to administration of one treatment modality in addition to another treatment modality, such as administration of a nanoparticle composition described herein in addition to administration of the other agent to the same individual. As such, “in conjunction with” refers to administration of one treatment modality before, during, or after delivery of the other treatment modality to the individual.

[0050] As used herein, by “pharmaceutically acceptable” or “pharmacologically compatible” is meant a material that is not biologically or otherwise undesirable, e.g., the material may be incorporated into a pharmaceutical composition administered to an individual or patient without causing any significant undesirable biological effects or interacting in a deleterious manner with any of the other components of the composition in which it is contained. Pharmaceutically acceptable carriers or excipients have preferably met the required standards of toxicological and manufacturing testing and/or are included on the Inactive Ingredient Guide prepared by the U.S. Food and Drug administration.

[0051] As used herein and in the appended claims, the singular forms “a,” “an,” and “the” include plural reference unless the context clearly indicates otherwise.

[0052] Reference to “about” a value or parameter herein includes (and describes) embodiments that are directed to that value or parameter per se. For example, description referring to “about X” includes description of “X.”

[0053] It is understood that aspect and variations of the invention described herein include “consisting” and/or “consisting essentially of” aspects and variations.

Methods of Treating Pancreatic Cancer

[0054] The present invention provides methods for treatment of pancreatic cancer (e.g., metastatic pancreatic cancer or locally advanced unresectable pancreatic cancer) in an individual (e.g., human) using a composition comprising nanoparticles comprising a taxane (such as paclitaxel) and a carrier protein in combination with gemcitabine.

[0055] In some embodiments, there is provided a method of treating pancreatic cancer in an individual comprising administering to the individual (i) an effective amount of a composition comprising nanoparticles comprising a taxane (such as paclitaxel) and a carrier protein; and (ii) an effective amount of gemcitabine. In some embodiments, the pancreatic cancer is pancreatic adenocarcinoma. In some embodiments, the pancreatic cancer is islet cell tumor. In some embodiments, the pancreatic cancer is pancreas endocrine tumor. In some embodiments, the pancreatic cancer is pancreatic neuroendocrine tumor. In some embodiments, the pancreatic cancer is ductal adenocarcinoma. In some embodiments, the pancreatic cancer is exocrine pancreas cancer.

[0056] In some embodiments, the pancreatic cancer to be treated is stage 0, stage I, stage II, stage III, or stage IV. In some embodiments, the pancreatic cancer to be treated is stage 0, stage IA, stage IB, stage IIA, stage IIB, stage III, or stage IV. In some embodiments, the pancreatic cancer is metastatic pancreatic cancer. In some embodiments, the pancreatic cancer is at stage M0. In some embodiments, the pancreatic cancer is at stage M1. In some embodiments, the individual has distant metastasis. In some embodiments, the individual does not have distant metastasis. In some embodiments, the individual had pancreatic cancer of any one of stage I, II, III or IV at the time of diagnosis of pancreatic cancer. By way of example, staging of pancreatic cancer may be based on a method known to one skilled in the art. Staging of pancreatic cancer may be according to the criteria set forth in American Joint Committee on Cancer (AJCC) Pancreas Cancer Staging, 7th edition (available at: <http://www.cancerstaging.org/staging/posters/pancreas12x15.pdf>, last accessed on December 20, 2012). For example, the staging of pancreatic cancer may be according to the criteria set forth in Tables 1 and 2.

TABLE 1. Pancreas Cancer Staging Definitions*

Primary Tumor (T)	
TX	Primary tumor cannot be assessed
T0	No evidence of primary tumor
Tis	Carcinoma in situ I**
T1	Tumor limited to the pancreas, 2cm or less in greatest dimension
T2	Tumor limited to the pancreas, more than 2 cm in greatest dimension
T3	Tumor extends beyond the pancreas but without involvement of the

	celiac axis or the superior mesenteric artery
T4	Tumor involves the celiac axis or the superior mesenteric artery (unresectable primary tumor)
Regional Lymph Nodes (N)	
NX	Regional lymph nodes cannot be assessed
N0	No regional lymph node metastasis
N1	Regional lymph node metastasis
Distant Metastasis (M)	
M0	No distant metastasis
M1	Distant metastasis
*Endocrine and exocrine tumors are staged by a single pancreatic staging system. ** Also includes the “PanInIII” classification.	

TABLE 2. Anatomic Stage/Prognostic Groups

Stage 0	Tis	N0	M0
Stage IA	T1	N0	M0
Stage IB	T2	N0	M0
Stage IIA	T3	N0	M0
Stage IIB	T1	N1	M0
	T2	N1	M0
	T3	N1	M0
Stage III	T4	Any N	M0
Stage IV	Any T	Any N	M1

[0057] In some embodiments, the pancreatic cancer is early stage pancreatic cancer. In some embodiments, the pancreatic cancer is late stage pancreatic cancer. In some embodiments, the pancreatic cancer is advanced pancreatic cancer. In some embodiments, the pancreatic cancer is locally advanced pancreatic cancer. In some embodiments, the pancreatic cancer is recurrent

pancreatic cancer. In some embodiments, the pancreatic cancer is non-metastatic pancreatic cancer. In some embodiments, the pancreatic cancer is metastatic pancreatic cancer. In some embodiments, the pancreatic cancer is a primary pancreatic cancer. In some embodiments, the primary pancreatic tumor has metastasized. In some embodiments, the pancreatic cancer has reoccurred after remission. In some embodiments, the pancreatic cancer is progressive pancreatic cancer. In some embodiments, the pancreatic cancer is pancreatic cancer in remission. In some embodiments, the individual has measurable disease (for example, according to RECIST criteria). In some embodiments, the individual has one or more metastatic tumors measurable, for example, by CT scan (or MRI). In some embodiments, the pancreatic cancer is metastatic pancreatic cancer. In some embodiments, the pancreatic cancer is stage IV pancreatic cancer. In some embodiments, the pancreatic cancer is locally advanced unresectable pancreatic cancer. In some embodiments, the pancreatic cancer is a resectable pancreatic cancer. In some embodiments, the pancreatic cancer is borderline resectable. In some embodiments, the pancreatic cancer is node-positive. In some embodiments, the pancreatic cancer is resected.

[0058] In some embodiments, the individual is human. In some embodiments, the individual is a male. In some embodiments, the individual is a female. In some embodiments, the individual is at least about any of 25, 30, 35, 40, 45, 50, 55, 60, 65, 70, 75, 80, 85, or 90 years old. In some embodiments, the individual is under about any of 25, 30, 35, 40, 45, 50, 55, 60, 65, 70, 75, 80, 85, or 90 years old. In some embodiments, the individual has one or more of the characteristics of the patients described in the examples of the present disclosure. For example, the individual may have at least one (e.g., at least any of 2, 3, 4, 5, 6, or 7) of the following characteristics: (1) histologically or cytologically confirmed metastatic adenocarcinoma of the pancreas; (2) one or more metastatic tumors measurable by CT scan (or MRI); (3) no previous radiotherapy, surgery, chemotherapy or investigational therapy for the treatment of metastatic disease; (4) male or non-pregnant and non-lactating female (≥ 18 years of age); (5) Karnofsky performance status (KPS) ≥ 70 ; (6) asymptomatic for jaundice; (7) no brain metastases; (8) no islet cell neoplasms; and (9) no interstitial lung disease.

[0059] In some embodiments, there is provided a method of treating metastatic pancreatic cancer (such as metastatic adenocarcinoma of the pancreas) in an individual comprising administering to the individual (i) an effective amount of a composition comprising nanoparticles comprising paclitaxel coated with an albumin (including nanoparticles having an average diameter of no greater than about 200 nm); and (ii) an effective amount of gemcitabine.

In some embodiments, there is provided a method of treating metastatic pancreatic cancer in a human individual comprising administering to the individual (i) an effective amount of *Nab*-paclitaxel (for example about 5 mg/ml *Nab*-paclitaxel); and (ii) an effective amount of gemcitabine. The individual may be selected based on the metastatic status of the individual. For example, the individual to be treated in some embodiments may have 1 or more (such as at least any one 1, 2, 3, 4, 5, 6, 7, 8, 9, or 10) metastatic sites. In some embodiments, the individual has 3 or more metastatic sites. In some embodiments, the individual has more than 3 metastatic sites. In some embodiments, the individual has metastasis in the liver. In some embodiments, the individual has metastasis in the lung. In some embodiments, the individual has pulmonary metastasis. In some embodiments, the individual has peritoneal carcinomatosis. In some embodiments, the individual does not have brain metastasis. In some embodiments, the individual has brain metastasis.

[0060] Thus, for example, in some embodiments, there is provided a method of treating metastatic pancreatic cancer (such as metastatic adenocarcinoma of the pancreas) in an individual comprising administering to the individual (i) an effective amount of a composition comprising nanoparticles comprising paclitaxel coated with an albumin (including nanoparticles having an average diameter of no greater than about 200 nm); and (ii) an effective amount of gemcitabine, wherein the individual has at least about 3 (e.g., more than 3) metastatic sites. In some embodiments, there is provided a method of treating metastatic pancreatic cancer (such as metastatic adenocarcinoma of the pancreas) in a human individual comprising administering to the individual (i) an effective amount of *Nab*-paclitaxel (for example about 5 mg/ml *Nab*-paclitaxel); and (ii) an effective amount of gemcitabine, wherein the individual has at least about 3 (e.g., more than 3) metastatic sites. In some embodiments, the pancreatic cancer is pancreatic adenocarcinoma. In some embodiments, the individual has measurable disease. In some embodiments, the individual is a female. In some embodiments, the individual is a male. In some embodiments, the individual is under about 65 (or 70, 75) years old. In some embodiments, the individual is at least about 65 (or 70, or 75) years old. In some embodiments, the primary location of the pancreatic cancer is the head of the pancreas. In some embodiments, the individual has a biliary stent. In some embodiments, the individual has previously received a Whipple procedure. In some embodiments, the individual has metastasis in the liver. In some embodiments, the individual has pulmonary metastasis. In some embodiments, the individual has peritoneal carcinomatosis. In some embodiments, the individual has serum CA19-9 level

that is within ULN. In some embodiments, the individual has serum CA19-9 level that is between ULN and $< 59 \times \text{ULN}$. In some embodiments, the individual has serum CA19-9 level that is $\geq 59 \times \text{ULN}$. In some embodiments, the individual is human. In some embodiments, the taxane is paclitaxel. In some embodiments, the carrier protein is an albumin (such as human albumin or human serum albumin). In some embodiments, the treatment is first line treatment. In some embodiments, the individual has hENT1 overexpression (for example based on immunohistochemistry evaluation). In some embodiments, the individual has decreased (low) hENT1 expression (for example based on immunohistochemistry evaluation).

[0061] In some embodiments, there is provided a method of treating stage IV pancreatic cancer in an individual comprising administering to the individual (i) an effective amount of a composition comprising nanoparticles comprising paclitaxel coated with an albumin (including nanoparticles having an average diameter of no greater than about 200 nm); and (ii) an effective amount of gemcitabine. In some embodiments, there is provided a method of treating stage IV pancreatic cancer in a human individual comprising administering to the individual (i) an effective amount of *Nab*-paclitaxel (for example about 5 mg/ml *Nab*-paclitaxel); and (ii) an effective amount of gemcitabine. In some embodiments, the pancreatic cancer is pancreatic adenocarcinoma. In some embodiments, the individual has measurable disease. In some embodiments, the individual is a female. In some embodiments, the individual is a male. In some embodiments, the individual is under about 65 (or 70, 75) years old. In some embodiments, the individual is at least about 65 (or 70, or 75) years old. In some embodiments, the individual has at least about 3 (e.g., more than 3) metastatic sites. In some embodiments, the primary location of the pancreatic cancer is the head of the pancreas. In some embodiments, the individual has a biliary stent. In some embodiments, the individual has previously received a Whipple procedure. In some embodiments, the individual has metastasis in the liver. In some embodiments, the individual has pulmonary metastasis. In some embodiments, the individual has peritoneal carcinomatosis. In some embodiments, the individual has serum CA19-9 level that is within ULN. In some embodiments, the individual has serum CA19-9 level that is between ULN and $< 59 \times \text{ULN}$. In some embodiments, the individual has serum CA19-9 level that is $\geq 59 \times \text{ULN}$. In some embodiments, the individual is human. In some embodiments, the taxane is paclitaxel. In some embodiments, the carrier protein is an albumin (such as human albumin or human serum albumin). In some embodiments, the treatment is first line treatment. In some embodiments, the individual has hENT1 overexpression (for example a high level based

on immunohistochemistry evaluation). In some embodiments, the individual has decreased (low) hENT1 expression (for example a low level based on immunohistochemistry evaluation).

[0062] In some embodiments, there is provided a method of treating locally advanced unresectable pancreatic cancer in an individual comprising administering to the individual (i) an effective amount of a composition comprising nanoparticles comprising paclitaxel coated with an albumin (including nanoparticles having an average diameter of no greater than about 200 nm); and (ii) an effective amount of gemcitabine. In some embodiments, there is provided a method of treating locally advanced unresectable pancreatic cancer in a human individual comprising administering to the individual (i) an effective amount of *Nab*-paclitaxel (for example about 5 mg/ml *Nab*-paclitaxel); and (ii) an effective amount of gemcitabine. In some embodiments, the pancreatic cancer is pancreatic adenocarcinoma. In some embodiments, the individual has measurable disease. In some embodiments, the individual is a female. In some embodiments, the individual is a male. In some embodiments, the individual is under about 65 (or 70, 75) years old. In some embodiments, the individual is at least about 65 (or 70, or 75) years old. In some embodiments, the individual has at least about 3 (e.g., more than 3) metastatic sites. In some embodiments, the primary location of the pancreatic cancer is the head of the pancreas. In some embodiments, the individual has a biliary stent. In some embodiments, the individual has previously received a Whipple procedure. In some embodiments, the individual has metastasis in the liver. In some embodiments, the individual has pulmonary metastasis. In some embodiments, the individual has peritoneal carcinomatosis. In some embodiments, the individual has serum CA19-9 level that is within ULN. In some embodiments, the individual has serum CA19-9 level that is between ULN and $< 59 \times \text{ULN}$. In some embodiments, the individual has serum CA19-9 level that is $\geq 59 \times \text{ULN}$. In some embodiments, the individual is human. In some embodiments, the taxane is paclitaxel. In some embodiments, the carrier protein is an albumin (such as human albumin or human serum albumin). In some embodiments, the treatment is first line treatment. In some embodiments, the individual has hENT1 overexpression (for example a high level based on immunohistochemistry evaluation). In some embodiments, the individual has decreased (low) hENT1 expression (for example a low level based on immunohistochemistry evaluation).

[0063] In some embodiments, the primary location of the pancreatic cancer is the head, body, tail, or neck of the pancreas. In some embodiments, the primary lesion of the pancreatic cancer is in the head, body, tail, or neck of the pancreas. In some embodiments, the primary location of

the pancreatic cancer is the head of the pancreas. In some embodiments, the primary lesion of the pancreatic cancer is not in the head of the pancreas. For example, in some embodiments, there is provided a method of treating pancreatic cancer (such as metastatic pancreatic cancer or locally advanced unresectable pancreatic cancer) in an individual comprising administering to the individual (i) an effective amount of a composition comprising nanoparticles comprising paclitaxel coated with an albumin (including nanoparticles having an average diameter of no greater than about 200 nm); and (ii) an effective amount of gemcitabine, wherein the primary location of the pancreatic cancer is in the head of the pancreas. In some embodiments, the pancreatic cancer is adenocarcinoma of the pancreas. In some embodiments, there is provided a method of treating pancreatic cancer (such as metastatic or locally advanced unresectable pancreatic cancer) in a human individual comprising administering to the individual (i) an effective amount of *Nab*-paclitaxel (for example about 5 mg/ml *Nab*-paclitaxel); and (ii) an effective amount of gemcitabine, wherein the primary location of the pancreatic cancer is in the head of the pancreas. In some embodiments, the pancreatic cancer is pancreatic adenocarcinoma. In some embodiments, the individual has measurable disease. In some embodiments, the individual is a female. In some embodiments, the individual is a male. In some embodiments, the individual is under about 65 (or 70, 75) years old. In some embodiments, the individual is at least about 65 (or 70, or 75) years old. In some embodiments, the individual has at least about 3 (e.g., more than 3) metastatic sites. In some embodiments, the individual has a biliary stent. In some embodiments, the individual has previously received a Whipple procedure. In some embodiments, the individual has metastasis in the liver. In some embodiments, the individual has pulmonary metastasis. In some embodiments, the individual has peritoneal carcinomatosis. In some embodiments, the individual has serum CA19-9 level that is within ULN. In some embodiments, the individual has serum CA19-9 level that is between ULN and $< 59 \times \text{ULN}$. In some embodiments, the individual has serum CA19-9 level that is $\geq 59 \times \text{ULN}$. In some embodiments, the individual is human. In some embodiments, the taxane is paclitaxel. In some embodiments, the carrier protein is an albumin (such as human albumin or human serum albumin). In some embodiments, the treatment is first line treatment. In some embodiments, the individual has hENT1 overexpression (for example based on immunohistochemistry evaluation). In some embodiments, the individual has decreased (low) hENT1 expression (for example based on immunohistochemistry evaluation).

[0064] In some embodiments, the individual has metastasis in the liver. For example, in some embodiments, there is provided a method of treating metastatic pancreatic cancer (such as metastatic adenocarcinoma of the pancreas) in an individual comprising administering to the individual (i) an effective amount of a composition comprising nanoparticles comprising paclitaxel coated with an albumin (including nanoparticles having an average diameter of no greater than about 200 nm); and (ii) an effective amount of gemcitabine, wherein the individual has metastasis in the liver. In some embodiments, there is provided a method of treating metastatic pancreatic cancer (such as metastatic adenocarcinoma of the pancreas) in a human individual comprising administering to the individual (i) an effective amount of *Nab*-paclitaxel (for example about 5 mg/ml *Nab*-paclitaxel); and (ii) an effective amount of gemcitabine, wherein the individual has metastasis in the liver. In some embodiments, the pancreatic cancer is pancreatic adenocarcinoma. In some embodiments, the individual has measurable disease. In some embodiments, the individual is a female. In some embodiments, the individual is a male. In some embodiments, the individual is under about 65 (or 70, 75) years old. In some embodiments, the individual is at least about 65 (or 70, or 75) years old. In some embodiments, the individual has at least about 3 (e.g., more than 3) metastatic sites. In some embodiments, the primary location of the pancreatic cancer is in the head of the pancreas. In some embodiments, the individual has a biliary stent. In some embodiments, the individual has previously received a Whipple procedure. In some embodiments, the individual has pulmonary metastasis. In some embodiments, the individual has peritoneal carcinomatosis. In some embodiments, the individual has serum CA19-9 level that is within ULN. In some embodiments, the individual has serum CA19-9 level that is between ULN and $< 59 \times \text{ULN}$. In some embodiments, the individual has serum CA19-9 level that is $\geq 59 \times \text{ULN}$. In some embodiments, the individual is human. In some embodiments, the taxane is paclitaxel. In some embodiments, the carrier protein is an albumin (such as human albumin or human serum albumin). In some embodiments, the treatment is first line treatment. In some embodiments, the individual has hENT1 overexpression (for example based on immunohistochemistry evaluation). In some embodiments, the individual has decreased (low) hENT1 expression (for example based on immunohistochemistry evaluation).

[0065] In some embodiments, the individual has serum CA19-9 level of at least about any of $10 \times$ upper limit of normal (“ULN”), $20 \times \text{ULN}$, $30 \times \text{ULN}$, $40 \times \text{ULN}$, $50 \times \text{ULN}$, $55 \times \text{ULN}$, $59 \times \text{ULN}$, $60 \times \text{ULN}$, $70 \times \text{ULN}$, $80 \times \text{ULN}$, $90 \times \text{ULN}$, $100 \times \text{ULN}$, $110 \times \text{ULN}$, $120 \times \text{ULN}$,

130 × ULN, 140 × ULN, or 150 × ULN. In some embodiments, the individual has serum CA19-9 level of lower than about any of 10 × ULN, 20 × ULN, 30 × ULN, 40 × ULN, 50 × ULN, 55 × ULN, 59 × ULN, 60 × ULN, 70 × ULN, 80 × ULN, 90 × ULN, 100 × ULN, 110 × ULN, 120 × ULN, 130 × ULN, 140 × ULN, or 150 × ULN. In some embodiments, the individual has serum CA19-9 level of about any of 10 × ULN, 20 × ULN, 30 × ULN, 40 × ULN, 50 × ULN, 55 × ULN, 59 × ULN, 60 × ULN, 70 × ULN, 80 × ULN, 90 × ULN, 100 × ULN, 110 × ULN, 120 × ULN, 130 × ULN, 140 × ULN, or 150 × ULN. In some embodiments, the individual has serum CA19-9 level of about any of 1 × ULN – 10 × ULN, 1 × ULN – 20 × ULN, 1 × ULN – 30 × ULN, 1 × ULN – 40 × ULN, 1 × ULN – 50 × ULN, 1 × ULN – 55 × ULN, 1 × ULN – 59 × ULN, 1 × ULN – 60 × ULN, 1 × ULN – 70 × ULN, 1 × ULN – 80 × ULN, > 1 × ULN – 59 × ULN, 10 × ULN – 20 × ULN, 20 × ULN – 30 × ULN, 30 × ULN – 40 × ULN, 40 × ULN – 50 × ULN, 50 × ULN – 59 × ULN, 50 × ULN – 60 × ULN, 60 × ULN – 70 × ULN, 70 × ULN – 80 × ULN, 90 × ULN – 100 × ULN, 100 × ULN – 120 × ULN, 120 × ULN – 150 × ULN, or 150 × ULN – 200 × ULN. In some embodiments, the individual has serum CA19-9 level that is within ULN. In some embodiments, the individual has serum CA19-9 level that is about or below ULN. In some embodiments, the individual has serum CA19-9 level that is not greater than about ULN. In some embodiments, the individual has serum CA19-9 level that is between about ULN and smaller than about 59 x ULN. In some embodiments, the individual has serum CA19-9 level that is no less than (such as greater than) about 59 x ULN.

[0066] Thus, for example, in some embodiments, there is provided a method of treating pancreatic cancer (such as metastatic or locally advanced unresectable pancreatic cancer) in an individual comprising administering to the individual (i) an effective amount of a composition comprising nanoparticles comprising paclitaxel coated with an albumin (including nanoparticles having an average diameter of no greater than about 200 nm); and (ii) an effective amount of gemcitabine, wherein the individual has serum CA19-9 level that is $\geq 59 \times$ ULN. In some embodiments, there is provided a method of treating pancreatic cancer (such as metastatic or locally advanced unresectable pancreatic cancer) in a human individual comprising administering to the individual (i) an effective amount of *Nab*-paclitaxel (for example about 5 mg/ml *Nab*-paclitaxel); and (ii) an effective amount of gemcitabine, wherein the individual has serum CA19-9 level that is $\geq 59 \times$ ULN. In some embodiments, the pancreatic cancer is pancreatic adenocarcinoma. In some embodiments, the individual has measurable disease. In some embodiments, the individual is a female. In some embodiments, the individual is a male.

In some embodiments, the individual is under about 65 (or 70, 75) years old. In some embodiments, the individual is at least about 65 (or 70, or 75) years old. In some embodiments, the individual has at least about 3 (e.g., more than 3) metastatic sites. In some embodiments, the primary location of the pancreatic cancer is in the head of the pancreas. In some embodiments, the individual has a biliary stent. In some embodiments, the individual has previously received a Whipple procedure. In some embodiments, the individual has metastasis in the liver. In some embodiments, the individual has pulmonary metastasis. In some embodiments, the individual has peritoneal carcinomatosis. In some embodiments, the individual is human. In some embodiments, the taxane is paclitaxel. In some embodiments, the carrier protein is an albumin (such as human albumin or human serum albumin). In some embodiments, the treatment is first line treatment. In some embodiments, the individual has hENT1 overexpression (for example based on immunohistochemistry evaluation). In some embodiments, the individual has decreased (low) hENT1 expression (for example based on immunohistochemistry evaluation). In some embodiments, the metastatic pancreatic cancer is metastatic adenocarcinoma of the pancreas.

[0067] In some embodiments, the individual has Karnofsky Performance Status (KPS) score of about any of 10, 20, 30, 40, 50, 60, 70, 80, 90, or 100. In some embodiments, the individual has KPS score of greater than about any of 10, 20, 30, 40, 50, 60, 70, 80, 90, or 99. In some embodiments, the individual has KPS score of no greater than about any of 10, 20, 30, 40, 50, 60, 70, 80, 90, or 100. In some embodiments, the individual has KPS score of about any of 10-20, 20-30, 30-40, 40-50, 50-60, 60-70, 70-80, 80-90, or 90-100.

[0068] Thus, for example, in some embodiments, there is provided a method of treating pancreatic cancer (such as metastatic or locally advanced unresectable pancreatic cancer) in an individual comprising administering to the individual (i) an effective amount of a composition comprising nanoparticles comprising paclitaxel coated with an albumin (including nanoparticles having an average diameter of no greater than about 200 nm); and (ii) an effective amount of gemcitabine, wherein the individual has KPS score of less than about 90 (for example about 70-80). In some embodiments, there is provided a method of treating pancreatic cancer (such as metastatic or locally advanced unresectable pancreatic cancer) in a human individual comprising administering to the individual (i) an effective amount of *Nab*-paclitaxel (for example about 5 mg/ml *Nab*-paclitaxel); and (ii) an effective amount of gemcitabine, wherein the individual has KPS score of less than about 90 (for example about 70-80). In some embodiments, the

pancreatic cancer is pancreatic adenocarcinoma. In some embodiments, the individual has measurable disease. In some embodiments, the individual is a female. In some embodiments, the individual is a male. In some embodiments, the individual is under about 65 (or 70, 75) years old. In some embodiments, the individual is at least about 65 (or 70, or 75) years old. In some embodiments, the individual has at least about 3 (e.g., more than 3) metastatic sites. In some embodiments, the primary location of the pancreatic cancer is in the head of the pancreas. In some embodiments, the individual has a biliary stent. In some embodiments, the individual has previously received a Whipple procedure. In some embodiments, the individual has metastasis in the liver. In some embodiments, the individual has pulmonary metastasis. In some embodiments, the individual has peritoneal carcinomatosis. In some embodiments, the individual has serum CA19-9 level that is within ULN. In some embodiments, the individual has serum CA19-9 level that is between ULN and $< 59 \times \text{ULN}$. In some embodiments, the individual has serum CA19-9 level that is $\geq 59 \times \text{ULN}$. In some embodiments, the individual is human. In some embodiments, the taxane is paclitaxel. In some embodiments, the carrier protein is an albumin (such as human albumin or human serum albumin). In some embodiments, the treatment is first line treatment. In some embodiments, the individual has hENT1 overexpression (for example based on immunohistochemistry evaluation). In some embodiments, the individual has decreased (low) hENT1 expression (for example based on immunohistochemistry evaluation). In some embodiments, the metastatic pancreatic cancer is metastatic adenocarcinoma of the pancreas.

[0069] Any individual having pancreatic cancer (e.g., metastatic pancreatic cancer) may be treated using a method described herein. In some embodiments, the individual is chemotherapy-naïve or has not been treated with chemotherapy. In some embodiments, the individual has not been previously treated for the pancreatic cancer. In some embodiments, the individual has not been previously treated for the metastatic pancreatic cancer (such as metastatic adenocarcinoma of the pancreas). In some embodiments, the individual has not received prior therapy or prior chemotherapy (such as prior cytotoxic chemotherapy) for the pancreatic cancer (e.g., the metastatic pancreatic cancer). In some embodiments, the individual has not received radiotherapy or surgery for the pancreatic cancer (e.g., the metastatic pancreatic cancer). In some embodiments, the individual has not received prior adjuvant therapy (e.g., adjuvant cytotoxic chemotherapy). In some embodiments, the individual has previously been treated with 5-FU as a radiation sensitizer in the adjuvant setting (e.g., at least about 6 months prior to the start of a

treatment method described herein). In some embodiments, the individual has previously been treated with gemcitabine as a radiation sensitizer in the adjuvant setting (e.g., at least about 6 months prior to the start of a treatment method described herein).

[0070] The methods provided herein may be practiced in an adjuvant setting. Adjuvant setting may refer to a clinical setting in which an individual has had a history of a cancer described herein, and generally (but not necessarily) been responsive to therapy, which includes, but is not limited to, surgery (e.g., surgery resection), radiotherapy, and chemotherapy; however, because of their history of cancer, these individuals are considered at risk of development of the disease. Treatment or administration in the adjuvant setting refers to a subsequent mode of treatment. The degree of risk (e.g., when an individual in the adjuvant setting is considered as “high risk” or “low risk”) depends upon several factors, most usually the extent of disease when first treated.

[0071] In some embodiments, the method is practiced in a neoadjuvant setting, i.e., the method may be carried out before the primary/definitive therapy. In some embodiments, the method is used to treat an individual who has previously been treated. Any of the methods of treatment provided herein may be used to treat an individual who has not previously been treated.

[0072] Methods described herein may be used to treat an individual having pancreatic cancer who has previously been treated for the pancreatic cancer. The prior treatment may include a chemotherapy agent such as gemcitabine (e.g., GEMZAR). In some embodiments, the prior treatment comprises gemcitabine and/or erlotinib. In some embodiments, the prior treatment comprises 5-FU. In some embodiments, the individual has been previously treated for the pancreatic cancer and the individual is substantially refractory to the prior treatment. In some embodiments, the individual has been previously treated for the pancreatic cancer and is no longer or only partially responsive to the prior treatment. In some embodiments, the individual is initially responsive to the prior treatment but has progressed on the prior treatment. In some embodiments, the individual is not responsive to the prior treatment.

[0073] Methods described herein may be used as a first line therapy. For example, in some embodiments, there is provided a method of treating metastatic, locally advanced unresectable, or stage IV pancreatic cancer in an individual comprising administering to the individual (i) an effective amount of a composition comprising nanoparticles comprising paclitaxel coated with an albumin (including nanoparticles having an average diameter of no greater than about 200 nm); and (ii) an effective amount of gemcitabine, wherein the treatment is first line treatment. In some embodiments, there is provided a method of treating metastatic, locally advanced

unresectable, or stage IV pancreatic cancer in a human individual comprising administering to the individual (i) an effective amount of *Nab*-paclitaxel (for example about 5 mg/ml *Nab*-paclitaxel); and (ii) an effective amount of gemcitabine, wherein the treatment is first line treatment.

[0074] Methods described herein may also be used as a second line or third line therapy after the prior treatment for pancreatic cancer has failed or has substantially failed, or the pancreatic cancer is substantially refractory to the first line therapy. In some embodiments, the individual has received at least one line of therapy (e.g., chemotherapy or immunotherapy) for treating pancreatic cancer (e.g., metastatic pancreatic cancer) prior to receiving the treatment described herein. In some embodiments, the patient has received 1 line of therapy or 2 lines of therapy (e.g., 1 line of chemotherapy or immunotherapy or 2 lines of chemotherapy or immunotherapy). Thus, the treatment described herein may be used as a second line therapy or a third line therapy. The prior line of therapy described herein may be a prior line of chemotherapy or immunotherapy. The first line of therapy may comprise any of the following: gemcitabine, 5-FU, and/or erlotinib.

[0075] In some embodiments, there is provided a method of treating metastatic, locally advanced unresectable, or stage IV pancreatic cancer in an individual comprising administering to the individual (i) an effective amount of a composition comprising nanoparticles comprising paclitaxel coated with an albumin (including nanoparticles having an average diameter of no greater than about 200 nm); and (ii) an effective amount of gemcitabine, wherein the individual has serum CA19-9 level that is $\geq 59 \times \text{ULN}$, and wherein the primary location of the pancreatic cancer is in the head of the pancreas. In some embodiments, there is provided a method of treating metastatic, locally advanced unresectable, or stage IV pancreatic cancer in an individual comprising administering to the individual (i) an effective amount of a composition comprising nanoparticles comprising paclitaxel coated with an albumin (including nanoparticles having an average diameter of no greater than about 200 nm); and (ii) an effective amount of gemcitabine, wherein the individual has serum CA19-9 level that is $\geq 59 \times \text{ULN}$, and wherein the individual has metastasis in the liver. In some embodiments, there is provided a method of treating metastatic, locally advanced unresectable, or stage IV pancreatic cancer in an individual comprising administering to the individual (i) an effective amount of a composition comprising nanoparticles comprising paclitaxel coated with an albumin (including nanoparticles having an average diameter of no greater than about 200 nm); and (ii) an effective amount of gemcitabine,

wherein the individual has serum CA19-9 level that is $\geq 59 \times \text{ULN}$, and wherein the individual has 3 or more metastatic sites. In some embodiments, there is provided a method of treating metastatic, locally advanced unresectable, or stage IV pancreatic cancer in an individual comprising administering to the individual (i) an effective amount of a composition comprising nanoparticles comprising paclitaxel coated with an albumin (including nanoparticles having an average diameter of no greater than about 200 nm); and (ii) an effective amount of gemcitabine, wherein the individual has serum CA19-9 level that is $\geq 59 \times \text{ULN}$, wherein the individual has metastasis in the liver, and wherein the individual has 3 or more metastatic sites. In some embodiments, there is provided a method of treating metastatic, locally advanced unresectable, or stage IV pancreatic cancer in an individual comprising administering to the individual (i) an effective amount of a composition comprising nanoparticles comprising paclitaxel coated with an albumin (including nanoparticles having an average diameter of no greater than about 200 nm); and (ii) an effective amount of gemcitabine, wherein the individual has serum CA19-9 level that is $\geq 59 \times \text{ULN}$, wherein the individual has metastasis in the liver, and wherein the primary location of the pancreatic cancer is in the head of the pancreas. In some embodiments, there is provided a method of treating metastatic, locally advanced unresectable, or stage IV pancreatic cancer in an individual comprising administering to the individual (i) an effective amount of a composition comprising nanoparticles comprising paclitaxel coated with an albumin (including nanoparticles having an average diameter of no greater than about 200 nm); and (ii) an effective amount of gemcitabine, wherein the individual has serum CA19-9 level that is $\geq 59 \times \text{ULN}$, wherein the primary location of the pancreatic cancer is in the head of the pancreas, and wherein the individual has 3 or more metastatic sites. In some embodiments, there is provided a method of treating metastatic, locally advanced unresectable, or stage IV pancreatic cancer in an individual comprising administering to the individual (i) an effective amount of a composition comprising nanoparticles comprising paclitaxel coated with an albumin (including nanoparticles having an average diameter of no greater than about 200 nm); and (ii) an effective amount of gemcitabine, wherein the individual has serum CA19-9 level that is $\geq 59 \times \text{ULN}$, wherein the individual has metastasis in the liver, wherein the individual has 3 or more metastatic sites, and wherein the primary location of the pancreatic cancer is in the head of the pancreas. In some embodiments, the treatment is first line treatment. In some embodiments, the individual has hENT1 overexpression (for example based on immunohistochemistry evaluation). In some

embodiments, the individual has decreased (low) hENT1 expression (for example based on immunohistochemistry evaluation).

[0076] In some embodiments, there is provided a method of treating metastatic, locally advanced unresectable, or stage IV pancreatic cancer in an individual comprising administering to the individual (i) an effective amount of a composition comprising nanoparticles comprising paclitaxel coated with an albumin (including nanoparticles having an average diameter of no greater than about 200 nm); and (ii) an effective amount of gemcitabine, wherein the individual has metastasis in the liver, and wherein the primary location of the pancreatic cancer is in the head of the pancreas. In some embodiments, there is provided a method of treating metastatic, locally advanced unresectable, or stage IV pancreatic cancer in an individual comprising administering to the individual (i) an effective amount of a composition comprising nanoparticles comprising paclitaxel coated with an albumin (including nanoparticles having an average diameter of no greater than about 200 nm); and (ii) an effective amount of gemcitabine, wherein the individual has 3 or more metastatic sites, and wherein the primary location of the pancreatic cancer is in the head of the pancreas. In some embodiments, there is provided a method of treating metastatic, locally advanced unresectable, or stage IV pancreatic cancer in an individual comprising administering to the individual (i) an effective amount of a composition comprising nanoparticles comprising paclitaxel coated with an albumin (including nanoparticles having an average diameter of no greater than about 200 nm); and (ii) an effective amount of gemcitabine, wherein the individual has metastasis in the liver, and wherein the individual has 3 or more metastatic sites. In some embodiments, there is provided a method of treating metastatic, locally advanced unresectable, or stage IV pancreatic cancer in an individual comprising administering to the individual (i) an effective amount of a composition comprising nanoparticles comprising paclitaxel coated with an albumin (including nanoparticles having an average diameter of no greater than about 200 nm); and (ii) an effective amount of gemcitabine, wherein the individual has metastasis in the liver, wherein the individual has 3 or more metastatic sites, and wherein the primary location of the pancreatic cancer is in the head of the pancreas. In some embodiments, the treatment is first line treatment. In some embodiments, the individual has hENT1 overexpression (for example based on immunohistochemistry evaluation).

[0077] The methods described herein are useful for various aspects of pancreatic cancer treatment. In some embodiments, there is provided a method for treatment of pancreatic cancer

in an individual (e.g., human) using an effective amount of a composition comprising nanoparticles comprising a taxane (such as paclitaxel) and a carrier protein in combination with gemcitabine. In some embodiments, an effective amount is an amount sufficient to delay development of pancreatic cancer. In some embodiments, an effective amount is an amount sufficient to prevent or delay occurrence and/or recurrence of pancreatic cancer. In some embodiments, an effective amount comprises an amount sufficient to produce a complete response when an individual is treated with any of the methods described herein for pancreatic cancer. In some embodiments, an effective amount comprises an amount sufficient to produce a partial response when an individual is treated with any of the methods described herein for pancreatic cancer.

[0078] In some embodiments, the effective amount of a composition comprising nanoparticles comprising taxane (e.g., paclitaxel) and a carrier protein (e.g., an albumin) produces a complete response, a partial response, reduction in size of a pancreatic tumor, reduction in metastasis, stable disease, and/or an increase in overall response rate. In some embodiments, the taxane is paclitaxel. In some embodiments, the carrier protein is an albumin. The efficacy parameters (such as complete response or partial response) described herein may be determined by any of the methods known to one skilled in the art. For example, the efficacy parameters may be determined according to RECIST such as RECIST version 1.0 or 1.1 criteria. RECIST version 1.1 criteria are described in Eisenhauer EA et al. 2009, Eur J Cancer., 45(2):228-47.

[0079] In some embodiments, there is provided a method of inhibiting pancreatic cancer cell proliferation in an individual, comprising administering to the individual (i) an effective amount of a composition comprising nanoparticles comprising a taxane (e.g., paclitaxel) and a carrier protein (e.g., an albumin), and (b) an effective amount of gemcitabine. In some embodiments, the taxane is paclitaxel. In some embodiments, the carrier protein is an albumin (such as human albumin or human serum albumin). In some embodiments, there is provided a method of inhibiting pancreatic cancer cell proliferation in an individual, comprising administering to the individual an effective amount of a composition comprising nanoparticles comprising paclitaxel and an albumin. In some embodiments, at least about 10% (including for example at least about any of 20%, 30%, 40%, 60%, 70%, 80%, 90%, 91%, 92%, 93%, 94%, 95%, 96%, 97%, 98%, 99%, or 100%) cell proliferation is inhibited. In some embodiments, the individual has stage IV or metastatic pancreatic cancer (such as metastatic adenocarcinoma of the pancreas). In some

embodiments, the pancreatic cancer is pancreatic adenocarcinoma. In some embodiments, the individual has measurable disease. In some embodiments, the individual is a female. In some embodiments, the individual is a male. In some embodiments, the individual is under about 65 (or 70, 75) years old. In some embodiments, the individual is at least about 65 (or 70, or 75) years old. In some embodiments, the individual has at least about 3 (e.g., more than 3) metastatic sites. In some embodiments, the primary location of the pancreatic cancer is the head of the pancreas. In some embodiments, the individual has a biliary stent. In some embodiments, the individual has previously received a Whipple procedure. In some embodiments, the individual has metastasis in the liver. In some embodiments, the individual has pulmonary metastasis. In some embodiments, the individual has peritoneal carcinomatosis. In some embodiments, the individual has serum CA19-9 level that is within ULN. In some embodiments, the individual has serum CA19-9 level that is between ULN and $< 59 \times \text{ULN}$. In some embodiments, the individual has serum CA19-9 level that is $\geq 59 \times \text{ULN}$. In some embodiments, the individual is human. In some embodiments, the treatment is first line treatment. In some embodiments, the individual has hENT1 overexpression (for example based on immunohistochemistry evaluation). In some embodiments, the individual has decreased (low) hENT1 expression (for example based on immunohistochemistry evaluation).

[0080] In some embodiments, there is provided a method of preventing or inhibiting metastasis of pancreatic cancer in an individual, comprising administering to the individual an effective amount of a composition comprising nanoparticles comprising a taxane (e.g., paclitaxel) and a carrier protein (e.g., an albumin) in combination with an effective amount of gemcitabine. In some embodiments, the taxane is paclitaxel. In some embodiments, the carrier protein is an albumin (such as human albumin or human serum albumin). In some embodiments, there is provided a method of preventing or inhibiting metastasis of pancreatic cancer in an individual, comprising administering to the individual an effective amount of a composition comprising nanoparticles comprising paclitaxel and an albumin. In some embodiments, at least about 10% (including for example at least about any of 20%, 30%, 40%, 60%, 70%, 80%, 90%, 95%, or 100%) metastasis is inhibited. In some embodiments, there is provided a method of delaying or slowing metastasis of pancreatic cancer in an individual, comprising administering to the individual an effective amount of a composition comprising nanoparticles comprising a taxane and a carrier protein (e.g., an albumin). In some embodiments, the individual has stage IV or metastatic pancreatic cancer (such as metastatic adenocarcinoma of the pancreas). In some

embodiments, the pancreatic cancer is pancreatic adenocarcinoma. In some embodiments, the individual has measurable disease. In some embodiments, the individual is a female. In some embodiments, the individual is a male. In some embodiments, the individual is under about 65 (or 70, 75) years old. In some embodiments, the individual is at least about 65 (or 70, or 75) years old. In some embodiments, the individual has at least about 3 (e.g., more than 3) metastatic sites. In some embodiments, the primary location of the pancreatic cancer is the head of the pancreas. In some embodiments, the individual has a biliary stent. In some embodiments, the individual has previously received a Whipple procedure. In some embodiments, the individual has metastasis in the liver. In some embodiments, the individual has pulmonary metastasis. In some embodiments, the individual has peritoneal carcinomatosis. In some embodiments, the individual has serum CA19-9 level that is within ULN. In some embodiments, the individual has serum CA19-9 level that is between ULN and $< 59 \times \text{ULN}$. In some embodiments, the individual has serum CA19-9 level that is $\geq 59 \times \text{ULN}$. In some embodiments, the treatment is first line treatment. In some embodiments, the individual has hENT1 overexpression (for example based on immunohistochemistry evaluation). In some embodiments, the individual has decreased (low) hENT1 expression (for example based on immunohistochemistry evaluation).

[0081] In some embodiments, there is provided a method of reducing size of a pancreatic tumor or reducing pancreatic tumor volume in an individual, comprising administering to the individual an effective amount of a composition comprising nanoparticles comprising a taxane (e.g., paclitaxel) and a carrier protein (e.g., an albumin such as human albumin or human serum albumin) in combination with an effective amount of gemcitabine. In some embodiments, at least about any of 10%, 20%, 30%, 40%, 50%, 60%, 70%, 80%, 90%, or 95% of the tumor size or tumor volume is reduced. In some embodiments, the individual has stage IV, locally advanced unresectable, or metastatic pancreatic cancer (such as metastatic adenocarcinoma of the pancreas). In some embodiments, the pancreatic cancer is pancreatic adenocarcinoma. In some embodiments, the individual has measurable disease. In some embodiments, the individual is a female. In some embodiments, the individual is a male. In some embodiments, the individual is under about 65 (or 70, 75) years old. In some embodiments, the individual is at least about 65 (or 70, or 75) years old. In some embodiments, the individual has at least about 3 (e.g., more than 3) metastatic sites. In some embodiments, the primary location of the pancreatic cancer is the head of the pancreas. In some embodiments, the individual has a biliary stent. In some

embodiments, the individual has previously received a Whipple procedure. In some embodiments, the individual has metastasis in the liver. In some embodiments, the individual has pulmonary metastasis. In some embodiments, the individual has peritoneal carcinomatosis. In some embodiments, the individual has serum CA19-9 level that is within ULN. In some embodiments, the individual has serum CA19-9 level that is between ULN and $< 59 \times \text{ULN}$. In some embodiments, the individual has serum CA19-9 level that is $\geq 59 \times \text{ULN}$. In some embodiments, the individual is human. In some embodiments, the taxane is paclitaxel. In some embodiments, the carrier protein is an albumin (such as human albumin or human serum albumin). In some embodiments, the treatment is first line treatment. In some embodiments, the individual has hENT1 overexpression (for example based on immunohistochemistry evaluation). In some embodiments, the individual has low (decreased) hENT expression (for example based on immunohistochemistry evaluation).

[0082] In some embodiments, there is provided a method of prolonging time to disease progression of pancreatic cancer in an individual, comprising administering to the individual an effective amount of a composition comprising nanoparticles comprising a taxane (e.g., paclitaxel) and a carrier protein (e.g., an albumin) in combination with an effective amount of gemcitabine. In some embodiments, the taxane is paclitaxel. In some embodiments, the carrier protein is an albumin (such as human albumin or human serum albumin). In some embodiments, there is provided a method of prolonging time to disease progression of pancreatic cancer in an individual, comprising administering to the individual an effective amount of a composition comprising nanoparticles comprising paclitaxel and an albumin in combination with an effective amount of gemcitabine. In some embodiments, the method prolongs the time to disease progression by at least about any of 1, 2, 3, 4, 5, 6, 7, 8, 9, 10, 11, 12, 13, 14, 15, 16, 17, 18, 19, 20, 22, 24, 26, 28, 30, 35, 40, 45, or 50 weeks. In some embodiments, the individual has stage IV, locally advanced unresectable, or metastatic pancreatic cancer (such as metastatic adenocarcinoma of the pancreas). In some embodiments, the individual has stage IV or metastatic pancreatic cancer (such as metastatic adenocarcinoma of the pancreas). In some embodiments, the pancreatic cancer is pancreatic adenocarcinoma. In some embodiments, the individual has measurable disease. In some embodiments, the individual is a female. In some embodiments, the individual is a male. In some embodiments, the individual is under about 65 (or 70, 75) years old. In some embodiments, the individual is at least about 65 (or 70, or 75) years old. In some embodiments, the individual has at least about 3 (e.g., more than 3)

metastatic sites. In some embodiments, the primary location of the pancreatic cancer is the head of the pancreas. In some embodiments, the individual has a biliary stent. In some embodiments, the individual has previously received a Whipple procedure. In some embodiments, the individual has metastasis in the liver. In some embodiments, the individual has pulmonary metastasis. In some embodiments, the individual has peritoneal carcinomatosis. In some embodiments, the individual has serum CA19-9 level that is within ULN. In some embodiments, the individual has serum CA19-9 level that is between ULN and $< 59 \times \text{ULN}$. In some embodiments, the individual has serum CA19-9 level that is $\geq 59 \times \text{ULN}$. In some embodiments, the treatment is first line treatment. In some embodiments, the individual has hENT1 overexpression (for example based on immunohistochemistry evaluation). In some embodiments, the individual has decreased (low) hENT1 expression (for example based on immunohistochemistry evaluation).

[0083] In some embodiments, there is provided a method of prolonging survival of an individual having pancreatic cancer, comprising administering to the individual an effective amount of a composition comprising nanoparticles comprising a taxane (e.g., paclitaxel) and a carrier protein (e.g., an albumin) in combination with an effective amount of gemcitabine. In some embodiments, the taxane is paclitaxel. In some embodiments, the carrier protein is an albumin (such as human albumin or human serum albumin). In some embodiments, there is provided a method of prolonging survival of an individual having pancreatic cancer, comprising administering to the individual an effective amount of a composition comprising nanoparticles comprising a paclitaxel and an albumin in combination with an effective amount of gemcitabine. In some embodiments, the method prolongs the survival of the individual by at least about any of 1, 2, 3, 4, 5, 6, 7, 8, 9, 10, 11, 12, 18, or 24 months. In some embodiments, the individual has stage IV, locally advanced unresectable, or metastatic pancreatic cancer (such as metastatic adenocarcinoma of the pancreas). In some embodiments, the individual has stage IV or metastatic pancreatic cancer (such as metastatic adenocarcinoma of the pancreas). In some embodiments, the pancreatic cancer is pancreatic adenocarcinoma. In some embodiments, the individual has measurable disease. In some embodiments, the individual is a female. In some embodiments, the individual is a male. In some embodiments, the individual is under about 65 (or 70, 75) years old. In some embodiments, the individual is at least about 65 (or 70, or 75) years old. In some embodiments, the individual has at least about 3 (e.g., more than 3) metastatic sites. In some embodiments, the primary location of the pancreatic cancer is the head of the

pancreas. In some embodiments, the individual has a biliary stent. In some embodiments, the individual has previously received a Whipple procedure. In some embodiments, the individual has metastasis in the liver. In some embodiments, the individual has pulmonary metastasis. In some embodiments, the individual has peritoneal carcinomatosis. In some embodiments, the individual has serum CA19-9 level that is within ULN. In some embodiments, the individual has serum CA19-9 level that is between ULN and $< 59 \times \text{ULN}$. In some embodiments, the individual has serum CA19-9 level that is $\geq 59 \times \text{ULN}$. In some embodiments, the individual is human. In some embodiments, the treatment is first line treatment. In some embodiments, the individual has hENT1 overexpression (for example based on immunohistochemistry evaluation). In some embodiments, the individual has decreased (low) hENT1 expression (for example based on immunohistochemistry evaluation).

[0084] In some embodiments, levels of serum CA 19-9 in the individual treated with a method described herein decrease significantly. In some embodiments, there is provided a method of treating pancreatic cancer in an individual, comprising administering to the individual an effective amount of a composition comprising nanoparticles comprising a taxane (e.g., paclitaxel) and a carrier protein (e.g., an albumin) in combination with an effective amount of gemcitabine, wherein the levels of serum CA 19-9 in the individual are decreased by at least about 20% (including for example at least about any of 20%, 30%, 40%, 50%, 52%, 53%, 55%, 57%, 59%, 60%, 70%, 80%, 90%, 95%, or 100%) in comparison to the levels of serum CA 19-9 prior to the treatment. In some embodiments, the levels of serum CA 19-9 in the individual administered with the composition comprising nanoparticles comprising a taxane (such as paclitaxel) and an albumin in combination with gemcitabine are decreased by at least about 50% in comparison to the levels of serum CA 19-9 prior to the treatment. In some embodiments, the individual has stage IV, locally advanced unresectable, or metastatic pancreatic cancer (such as metastatic adenocarcinoma of the pancreas). In some embodiments, the individual has stage IV, locally advanced unresectable, or metastatic pancreatic cancer (such as metastatic adenocarcinoma of the pancreas). In some embodiments, the pancreatic cancer is pancreatic adenocarcinoma. In some embodiments, the individual has measurable disease. In some embodiments, the individual is a female. In some embodiments, the individual is a male. In some embodiments, the individual is under about 65 (or 70, 75) years old. In some embodiments, the individual is at least about 65 (or 70, or 75) years old. In some embodiments, the individual has at least about 3 (e.g., more than 3) metastatic sites. In some embodiments, the primary location

of the pancreatic cancer is the head of the pancreas. In some embodiments, the individual has a biliary stent. In some embodiments, the individual has previously received a Whipple procedure. In some embodiments, the individual has metastasis in the liver. In some embodiments, the individual has pulmonary metastasis. In some embodiments, the individual has peritoneal carcinomatosis. In some embodiments, the individual has serum CA19-9 level that is within ULN. In some embodiments, the individual has serum CA19-9 level that is between ULN and $< 59 \times \text{ULN}$. In some embodiments, the individual has serum CA19-9 level that is $\geq 59 \times \text{ULN}$. In some embodiments, the individual is human. In some embodiments, the taxane is paclitaxel. In some embodiments, the carrier protein is an albumin (such as human albumin or human serum albumin). In some embodiments, the treatment is first line treatment. In some embodiments, the individual has hENT1 overexpression (for example based on immunohistochemistry evaluation). In some embodiments, the individual has decreased (low) hENT1 expression (for example based on immunohistochemistry evaluation).

[0085] In some embodiments, there is provided a method of treating metastatic pancreatic cancer (such as metastatic adenocarcinoma of the pancreas) in a human individual comprising administering (for example intravenously) to the individual (i) an effective amount of *Nab*-paclitaxel (for example about 5 mg/ml *Nab*-paclitaxel); and (ii) an effective amount of gemcitabine, wherein the dose of paclitaxel in the nanoparticle composition is between about 50 mg/m² and about 200 mg/m² (such as about 100 mg/m² and about 200 mg/m² or about 100 mg/m² and about 150 mg/m², for example about 125 mg/m²). In some embodiments, the nanoparticle composition is administered weekly (for example three out of four weeks in a four week cycle). In some embodiments, the dose of gemcitabine is about 600 mg/m² to about 2000 mg/m² (such as about 1000 mg/m² to about 2000 mg/m², for example about 1000 mg/m²). In some embodiments, the gemcitabine is administered weekly (for example three out of four weeks in a four week cycle). In some embodiments, the individual is treated for at least about 2 months, for example at least about any of 3, 4, 5, 6, 7, 8, 9, 10, 11, 12, or more months.

[0086] In some embodiments, there is provided a method of treating metastatic pancreatic cancer (such as metastatic adenocarcinoma of the pancreas) in a human individual comprising administering (for example intravenously) to the individual (i) an effective amount of *Nab*-paclitaxel (for example about 5 mg/ml *Nab*-paclitaxel); and (ii) an effective amount of gemcitabine, wherein the individual has at least about 3 (e.g., more than 3) metastatic sites, wherein the dose of paclitaxel in the nanoparticle composition is between about 50 mg/m² and

about 200 mg/m² (such as between about 100 mg/m² and about 150 mg/m², for example about 125 mg/m²). In some embodiments, the nanoparticle composition is administered weekly (for example three out of four weeks in a four week cycle). In some embodiments, the dose of gemcitabine is about 600 mg/m² to about 2000 mg/m² (such as about 1000 mg/m²). In some embodiments, the gemcitabine is administered weekly (for example three out of four weeks in a four week cycle). In some embodiments, the individual is treated for at least about 2 months, for example at least about any of 3, 4, 5, 6, 7, 8, 9, 10, 11, 12, or more months.

[0087] In some embodiments, there is provided a method of treating stage IV or locally advanced unresectable pancreatic cancer in a human individual comprising administering (for example intravenously) to the individual (i) an effective amount of *Nab*-paclitaxel (for example about 5 mg/ml *Nab*-paclitaxel); and (ii) an effective amount of gemcitabine, wherein the dose of paclitaxel in the nanoparticle composition is between about 50 mg/m² and about 200 mg/m² (such as between about 100 mg/m² and about 150 mg/m², for example about mg/m²). In some embodiments, the nanoparticle composition is administered weekly (for example three out of four weeks in a four week cycle). In some embodiments, the dose of gemcitabine is about 600 mg/m² to about 2000 mg/m² (such as about 1000 mg/m²). In some embodiments, the gemcitabine is administered weekly (for example three out of four weeks in a four week cycle). In some embodiments, the individual is treated for at least about 2 months, for example at least about any of 3, 4, 5, 6, 7, 8, 9, 10, 11, 12, or more months.

[0088] In some embodiments, there is provided a method of treating metastatic pancreatic cancer (such as metastatic adenocarcinoma of the pancreas) in a human individual comprising administering (for example intravenously) to the individual (i) an effective amount of *Nab*-paclitaxel (for example about 5 mg/ml *Nab*-paclitaxel); and (ii) an effective amount of gemcitabine, wherein the primary location of the pancreatic cancer is in the head of the pancreas, wherein the dose amount of paclitaxel in the nanoparticle composition is between about 50 mg/m² and about 200 mg/m² (such as between about 100 mg/m² and about 150 mg/m², for example about mg/m²). In some embodiments, the nanoparticle composition is administered weekly (for example three out of four weeks in a four week cycle). In some embodiments, the dose of gemcitabine is about 600 mg/m² to about 2000 mg/m² (such as about 1000 mg/m²). In some embodiments, the gemcitabine is administered weekly (for example three out of four weeks in a four week cycle). In some embodiments, the individual is treated for at least about 2 months, for example at least about any of 3, 4, 5, 6, 7, 8, 9, 10, 11, 12, or more months.

[0089] In some embodiments, there is provided a method of treating metastatic pancreatic cancer (such as metastatic adenocarcinoma of the pancreas) in a human individual comprising administering (for example intravenously) to the individual (i) an effective amount of *Nab*-paclitaxel (for example about 5 mg/ml *Nab*-paclitaxel); and (ii) an effective amount of gemcitabine, wherein the individual has metastasis in the liver, wherein the dose of paclitaxel in the nanoparticle composition is between about 50 mg/m² and about 200 mg/m² (such as between about 100 mg/m² and about 150 mg/m², for example about mg/m²). In some embodiments, the nanoparticle composition is administered weekly (for example three out of four weeks in a four week cycle). In some embodiments, the dose of gemcitabine is about 600 mg/m² to about 2000 mg/m² (such as about 1000 mg/m²). In some embodiments, the gemcitabine is administered weekly (for example three out of four weeks in a four week cycle). In some embodiments, the individual is treated for at least about 2 months, for example at least about any of 3, 4, 5, 6, 7, 8, 9, 10, 11, 12, or more months.

[0090] In some embodiments, there is provided a method of treating pancreatic cancer (such as metastatic or locally advanced unresectable pancreatic cancer) in a human individual comprising administering (for example intravenously) to the individual (i) an effective amount of *Nab*-paclitaxel (for example about 5 mg/ml *Nab*-paclitaxel); and (ii) an effective amount of gemcitabine, wherein the individual has serum CA19-9 level that is $\geq 59 \times \text{ULN}$, wherein the dose of paclitaxel in the nanoparticle composition is between about 50 mg/m² and about 200 mg/m² (such as between about 100 mg/m² and about 150 mg/m², for example about mg/m²). In some embodiments, the nanoparticle composition is administered weekly (for example three out of four weeks in a four week cycle). In some embodiments, the dose of gemcitabine is about 600 mg/m² to about 2000 mg/m² (such as about 1000 mg/m²). In some embodiments, the gemcitabine is administered weekly (for example three out of four weeks in a four week cycle). In some embodiments, the individual is treated for at least about 2 months, for example at least about any of 3, 4, 5, 6, 7, 8, 9, 10, 11, 12, or more months.

[0091] In some embodiments, there is provided a method of treating pancreatic cancer (such as metastatic or locally advanced unresectable pancreatic cancer) in a human individual comprising administering (for example intravenously) to the individual (i) an effective amount of *Nab*-paclitaxel (for example about 5 mg/ml *Nab*-paclitaxel); and (ii) an effective amount of gemcitabine, wherein the individual has KPS score of less than about 90 (for example about 70-80), wherein the dose of paclitaxel in the nanoparticle composition is between about 50 mg/m²

and about 200 mg/m^2 (such as between about 100 mg/m^2 and about 150 mg/m^2 , for example about mg/m^2). In some embodiments, the nanoparticle composition is administered weekly (for example three out of four weeks in a four week cycle). In some embodiments, the dose of gemcitabine is about 600 mg/m^2 to about 2000 mg/m^2 (such as about 1000 mg/m^2). In some embodiments, the gemcitabine is administered weekly (for example three out of four weeks in a four week cycle). In some embodiments, the individual is treated for at least about 2 months, for example at least about any of 3, 4, 5, 6, 7, 8, 9, 10, 11, 12, or more months.

[0092] In some embodiments, there is provided a method of treating locally advanced unresectable or metastatic adenocarcinoma of the pancreas in a human individual comprising intravenously administering (such as by intravenous infusion over about 30 to about 40 minutes) to the individual (i) an effective amount of *Nab*-paclitaxel (for example about 5 mg/ml *Nab*-paclitaxel); and (ii) an effective amount of gemcitabine, wherein the dose of paclitaxel in the nanoparticle composition is about 125 mg/m^2 on days 1, 8, and 15 of each 28 day cycle, and wherein the dose of gemcitabine is about 1000 mg/m^2 on days 1, 8, and 15 of each 28 day cycle. In some embodiments, the gemcitabine is administered immediately after the completion of the administration of the nanoparticle composition. In some embodiments, the individual is treated for at least about 2 months, for example at least about any of 3, 4, 5, 6, 7, 8, 9, 10, 11, 12, or more months.

[0093] In some embodiments, there is provided a method of treating locally advanced unresectable or metastatic adenocarcinoma of the pancreas in a human individual comprising intravenously administering (such as by intravenous infusion over about 30 to about 40 minutes) to the individual (i) an effective amount of *Nab*-paclitaxel (for example about 5 mg/ml *Nab*-paclitaxel); and (ii) an effective amount of gemcitabine, wherein the dose of paclitaxel in the nanoparticle composition is about 100 mg/m^2 on days 1, 8, and 15 of each 28 day cycle, and wherein the dose of gemcitabine is about 800 mg/m^2 on days 1, 8, and 15 of each 28 day cycle. In some embodiments, the gemcitabine is administered immediately after the completion of the administration of the nanoparticle composition. In some embodiments, the individual is treated for at least about 2 months, for example at least about any of 3, 4, 5, 6, 7, 8, 9, 10, 11, 12, or more months.

[0094] In some embodiments, there is provided a method of treating locally advanced unresectable or metastatic adenocarcinoma of the pancreas in a human individual comprising intravenously administering (such as by intravenous infusion over about 30 to about 40 minutes)

to the individual (i) an effective amount of *Nab*-paclitaxel (for example about 5 mg/ml *Nab*-paclitaxel); and (ii) an effective amount of gemcitabine, wherein the dose of paclitaxel in the nanoparticle composition is about 75 mg/m² on days 1, 8, and 15 of each 28 day cycle, and wherein the dose of gemcitabine is about 600 mg/m² on days 1, 8, and 15 of each 28 day cycle. In some embodiments, the gemcitabine is administered immediately after the completion of the administration of the nanoparticle composition. In some embodiments, the individual is treated for at least about 2 months, for example at least about any of 3, 4, 5, 6, 7, 8, 9, 10, 11, 12, or more months.

[0095] In some embodiments, there is provided a method of treating metastatic adenocarcinoma of the pancreas in a human individual comprising intravenously administering (such as by intravenous infusion over about 30 to about 40 minutes) to the individual (i) an effective amount of *Nab*-paclitaxel (for example about 5 mg/ml *Nab*-paclitaxel); and (ii) an effective amount of gemcitabine, wherein the individual has at least about 3 (e.g., more than 3) metastatic sites, wherein the dose of paclitaxel in the nanoparticle composition is about 125 mg/m² on days 1, 8, and 15 of each 28 day cycle, and wherein the dose of gemcitabine is about 1000 mg/m² on days 1, 8, and 15 of each 28 day cycle. In some embodiments, the gemcitabine is administered immediately after the completion of the administration of the nanoparticle composition. In some embodiments, the individual is treated for at least about 2 months, for example at least about any of 3, 4, 5, 6, 7, 8, 9, 10, 11, 12, or more months.

[0096] In some embodiments, there is provided a method of treating metastatic adenocarcinoma of the pancreas in a human individual comprising intravenously administering (such as by intravenous infusion over about 30 to about 40 minutes) to the individual (i) an effective amount of *Nab*-paclitaxel (for example about 5 mg/ml *Nab*-paclitaxel); and (ii) an effective amount of gemcitabine, wherein the individual has at least about 3 (e.g., more than 3) metastatic sites, wherein the dose of paclitaxel in the nanoparticle composition is about 100 mg/m² on days 1, 8, and 15 of each 28 day cycle, and wherein the dose of gemcitabine is about 800 mg/m² on days 1, 8, and 15 of each 28 day cycle. In some embodiments, the gemcitabine is administered immediately after the completion of the administration of the nanoparticle composition. In some embodiments, the individual is treated for at least about 2 months, for example at least about any of 3, 4, 5, 6, 7, 8, 9, 10, 11, 12, or more months.

[0097] In some embodiments, there is provided a method of treating metastatic adenocarcinoma of the pancreas in a human individual comprising intravenously administering

(such as by intravenous infusion over about 30 to about 40 minutes) to the individual (i) an effective amount of *Nab*-paclitaxel (for example about 5 mg/ml *Nab*-paclitaxel); and (ii) an effective amount of gemcitabine, wherein the individual has at least about 3 (e.g., more than 3) metastatic sites, wherein the dose of paclitaxel in the nanoparticle composition is about 75 mg/m² on days 1, 8, and 15 of each 28 day cycle, and wherein the dose of gemcitabine is about 600 mg/m² on days 1, 8, and 15 of each 28 day cycle. In some embodiments, the gemcitabine is administered immediately after the completion of the administration of the nanoparticle composition. In some embodiments, the individual is treated for at least about 2 months, for example at least about any of 3, 4, 5, 6, 7, 8, 9, 10, 11, 12, or more months.

[0098] In some embodiments, there is provided a method of treating locally advanced unresectable or metastatic adenocarcinoma of the pancreas in a human individual comprising intravenously administering (such as by intravenous infusion over about 30 to about 40 minutes) to the individual (i) an effective amount of *Nab*-paclitaxel (for example about 5 mg/ml *Nab*-paclitaxel); and (ii) an effective amount of gemcitabine, wherein the primary location of the pancreatic cancer is in the head of the pancreas, wherein the dose of paclitaxel in the nanoparticle composition is about 125 mg/m² on days 1, 8, and 15 of each 28 day cycle, and wherein the dose of gemcitabine is about 1000 mg/m² on days 1, 8, and 15 of each 28 day cycle. In some embodiments, the gemcitabine is administered immediately after the completion of the administration of the nanoparticle composition. In some embodiments, the individual is treated for at least about 2 months, for example at least about any of 3, 4, 5, 6, 7, 8, 9, 10, 11, 12, or more months.

[0099] In some embodiments, there is provided a method of treating locally advanced unresectable or metastatic adenocarcinoma of the pancreas in a human individual comprising intravenously administering (such as by intravenous infusion over about 30 to about 40 minutes) to the individual (i) an effective amount of *Nab*-paclitaxel (for example about 5 mg/ml *Nab*-paclitaxel); and (ii) an effective amount of gemcitabine, wherein the primary location of the pancreatic cancer is in the head of the pancreas, wherein the dose of paclitaxel in the nanoparticle composition is about 100 mg/m² on days 1, 8, and 15 of each 28 day cycle, and wherein the dose of gemcitabine is about 800 mg/m² on days 1, 8, and 15 of each 28 day cycle. In some embodiments, the gemcitabine is administered immediately after the completion of the administration of the nanoparticle composition. In some embodiments, the individual is treated

for at least about 2 months, for example at least about any of 3, 4, 5, 6, 7, 8, 9, 10, 11, 12, or more months.

[0100] In some embodiments, there is provided a method of treating locally advanced unresectable or metastatic adenocarcinoma of the pancreas in a human individual comprising intravenously administering (such as by intravenous infusion over about 30 to about 40 minutes) to the individual (i) an effective amount of *Nab*-paclitaxel (for example about 5 mg/ml *Nab*-paclitaxel); and (ii) an effective amount of gemcitabine, wherein the primary location of the pancreatic cancer is in the head of the pancreas, wherein the dose of paclitaxel in the nanoparticle composition is about 75 mg/m² on days 1, 8, and 15 of each 28 day cycle, and wherein the dose of gemcitabine is about 600 mg/m² on days 1, 8, and 15 of each 28 day cycle. In some embodiments, the gemcitabine is administered immediately after the completion of the administration of the nanoparticle composition. In some embodiments, the individual is treated for at least about 2 months, for example at least about any of 3, 4, 5, 6, 7, 8, 9, 10, 11, 12, or more months.

[0101] In some embodiments, there is provided a method of treating metastatic adenocarcinoma of the pancreas in a human individual comprising intravenously administering (such as by intravenous infusion over about 30 to about 40 minutes) to the individual (i) an effective amount of *Nab*-paclitaxel (for example about 5 mg/ml *Nab*-paclitaxel); and (ii) an effective amount of gemcitabine, wherein the individual has metastasis in the liver, wherein the dose of paclitaxel in the nanoparticle composition is about 125 mg/m² on days 1, 8, and 15 of each 28 day cycle, and wherein the dose of gemcitabine is about 1000 mg/m² on days 1, 8, and 15 of each 28 day cycle. In some embodiments, the gemcitabine is administered immediately after the completion of the administration of the nanoparticle composition. In some embodiments, the individual is treated for at least about 2 months, for example at least about any of 3, 4, 5, 6, 7, 8, 9, 10, 11, 12, or more months.

[0102] In some embodiments, there is provided a method of treating metastatic adenocarcinoma of the pancreas in a human individual comprising intravenously administering (such as by intravenous infusion over about 30 to about 40 minutes) to the individual (i) an effective amount of *Nab*-paclitaxel (for example about 5 mg/ml *Nab*-paclitaxel); and (ii) an effective amount of gemcitabine, wherein the individual has metastasis in the liver, wherein the dose of paclitaxel in the nanoparticle composition is about 100 mg/m² on days 1, 8, and 15 of each 28 day cycle, and wherein the dose of gemcitabine is about 800 mg/m² on days 1, 8, and 15

of each 28 day cycle. In some embodiments, the gemcitabine is administered immediately after the completion of the administration of the nanoparticle composition. In some embodiments, the individual is treated for at least about 2 months, for example at least about any of 3, 4, 5, 6, 7, 8, 9, 10, 11, 12, or more months.

[0103] In some embodiments, there is provided a method of treating metastatic adenocarcinoma of the pancreas in a human individual comprising intravenously administering (such as by intravenous infusion over about 30 to about 40 minutes) to the individual (i) an effective amount of *Nab*-paclitaxel (for example about 5 mg/ml *Nab*-paclitaxel); and (ii) an effective amount of gemcitabine, wherein the individual has metastasis in the liver, wherein the dose of paclitaxel in the nanoparticle composition is about 75 mg/m² on days 1, 8, and 15 of each 28 day cycle, and wherein the dose of gemcitabine is about 600 mg/m² on days 1, 8, and 15 of each 28 day cycle. In some embodiments, the gemcitabine is administered immediately after the completion of the administration of the nanoparticle composition. In some embodiments, the individual is treated for at least about 2 months, for example at least about any of 3, 4, 5, 6, 7, 8, 9, 10, 11, 12, or more months.

[0104] In some embodiments, there is provided a method of treating locally advanced unresectable or metastatic adenocarcinoma of the pancreas in a human individual comprising intravenously administering (such as by intravenous infusion over about 30 to about 40 minutes) to the individual (i) an effective amount of *Nab*-paclitaxel (for example about 5 mg/ml *Nab*-paclitaxel); and (ii) an effective amount of gemcitabine, wherein the individual has serum CA19-9 level that is $\geq 59 \times \text{ULN}$, wherein the dose of paclitaxel in the nanoparticle composition is about 125 mg/m² on days 1, 8, and 15 of each 28 day cycle, and wherein the dose of gemcitabine is about 1000 mg/m² on days 1, 8, and 15 of each 28 day cycle. In some embodiments, the gemcitabine is administered immediately after the completion of the administration of the nanoparticle composition. In some embodiments, the individual is treated for at least about 2 months, for example at least about any of 3, 4, 5, 6, 7, 8, 9, 10, 11, 12, or more months.

[0105] In some embodiments, there is provided a method of treating locally advanced unresectable or metastatic adenocarcinoma of the pancreas in a human individual comprising intravenously administering (such as by intravenous infusion over about 30 to about 40 minutes) to the individual (i) an effective amount of *Nab*-paclitaxel (for example about 5 mg/ml *Nab*-paclitaxel); and (ii) an effective amount of gemcitabine, wherein the individual has serum CA19-9 level that is $\geq 59 \times \text{ULN}$, wherein the dose of paclitaxel in the nanoparticle composition is

about 100 mg/m² on days 1, 8, and 15 of each 28 day cycle, and wherein the dose of gemcitabine is about 800 mg/m² on days 1, 8, and 15 of each 28 day cycle. In some embodiments, the gemcitabine is administered immediately after the completion of the administration of the nanoparticle composition. In some embodiments, the individual is treated for at least about 2 months, for example at least about any of 3, 4, 5, 6, 7, 8, 9, 10, 11, 12, or more months.

[0106] In some embodiments, there is provided a method of treating locally advanced unresectable or metastatic adenocarcinoma of the pancreas in a human individual comprising intravenously administering (such as by intravenous infusion over about 30 to about 40 minutes) to the individual (i) an effective amount of *Nab*-paclitaxel (for example about 5 mg/ml *Nab*-paclitaxel); and (ii) an effective amount of gemcitabine, wherein the individual has serum CA19-9 level that is $\geq 59 \times \text{ULN}$, wherein the dose of paclitaxel in the nanoparticle composition is about 75 mg/m² on days 1, 8, and 15 of each 28 day cycle, and wherein the dose of gemcitabine is about 600 mg/m² on days 1, 8, and 15 of each 28 day cycle. In some embodiments, the gemcitabine is administered immediately after the completion of the administration of the nanoparticle composition. In some embodiments, the individual is treated for at least about 2 months, for example at least about any of 3, 4, 5, 6, 7, 8, 9, 10, 11, 12, or more months.

[0107] In some embodiments, there is provided a method of treating metastatic adenocarcinoma of the pancreas in a human individual comprising intravenously administering (such as by intravenous infusion over about 30 to about 40 minutes) to the individual (i) an effective amount of *Nab*-paclitaxel (for example about 5 mg/ml *Nab*-paclitaxel); and (ii) an effective amount of gemcitabine, wherein the individual has at least about 3 (e.g., more than 3) metastatic sites, wherein the primary location of the pancreatic cancer is in the head of the pancreas, wherein the dose of paclitaxel in the nanoparticle composition is about 125 mg/m² on days 1, 8, and 15 of each 28 day cycle, and wherein the dose of gemcitabine is about 1000 mg/m² on days 1, 8, and 15 of each 28 day cycle. In some embodiments, the gemcitabine is administered immediately after the completion of the administration of the nanoparticle composition. In some embodiments, the individual is treated for at least about 2 months, for example at least about any of 3, 4, 5, 6, 7, 8, 9, 10, 11, 12, or more months.

[0108] In some embodiments, there is provided a method of treating metastatic adenocarcinoma of the pancreas in a human individual comprising intravenously administering (such as by intravenous infusion over about 30 to about 40 minutes) to the individual (i) an effective amount of *Nab*-paclitaxel (for example about 5 mg/ml *Nab*-paclitaxel); and (ii) an

effective amount of gemcitabine, wherein the individual has at least about 3 (e.g., more than 3) metastatic sites, wherein the primary location of the pancreatic cancer is in the head of the pancreas, wherein the dose of paclitaxel in the nanoparticle composition is about 100 mg/m^2 on days 1, 8, and 15 of each 28 day cycle, and wherein the dose of gemcitabine is about 800 mg/m^2 on days 1, 8, and 15 of each 28 day cycle. In some embodiments, the gemcitabine is administered immediately after the completion of the administration of the nanoparticle composition. In some embodiments, the individual is treated for at least about 2 months, for example at least about any of 3, 4, 5, 6, 7, 8, 9, 10, 11, 12, or more months.

[0109] In some embodiments, there is provided a method of treating metastatic adenocarcinoma of the pancreas in a human individual comprising intravenously administering (such as by intravenous infusion over about 30 to about 40 minutes) to the individual (i) an effective amount of *Nab*-paclitaxel (for example about 5 mg/ml *Nab*-paclitaxel); and (ii) an effective amount of gemcitabine, wherein the individual has at least about 3 (e.g., more than 3) metastatic sites, wherein the primary location of the pancreatic cancer is in the head of the pancreas, wherein the dose of paclitaxel in the nanoparticle composition is about 75 mg/m^2 on days 1, 8, and 15 of each 28 day cycle, and wherein the dose of gemcitabine is about 600 mg/m^2 on days 1, 8, and 15 of each 28 day cycle. In some embodiments, the gemcitabine is administered immediately after the completion of the administration of the nanoparticle composition. In some embodiments, the individual is treated for at least about 2 months, for example at least about any of 3, 4, 5, 6, 7, 8, 9, 10, 11, 12, or more months.

[0110] In some embodiments, there is provided a method of treating metastatic adenocarcinoma of the pancreas in a human individual comprising intravenously administering (such as by intravenous infusion over about 30 to about 40 minutes) to the individual (i) an effective amount of *Nab*-paclitaxel (for example about 5 mg/ml *Nab*-paclitaxel); and (ii) an effective amount of gemcitabine, wherein the individual has at least about 3 (e.g., more than 3) metastatic sites, wherein the individual has serum CA19-9 level that is $\geq 59 \times \text{ULN}$, wherein the dose of paclitaxel in the nanoparticle composition is about 125 mg/m^2 on days 1, 8, and 15 of each 28 day cycle, and wherein the dose of gemcitabine is about 1000 mg/m^2 on days 1, 8, and 15 of each 28 day cycle. In some embodiments, the gemcitabine is administered immediately after the completion of the administration of the nanoparticle composition. In some embodiments, the individual is treated for at least about 2 months, for example at least about any of 3, 4, 5, 6, 7, 8, 9, 10, 11, 12, or more months.

[0111] In some embodiments, there is provided a method of treating metastatic adenocarcinoma of the pancreas in a human individual comprising intravenously administering (such as by intravenous infusion over about 30 to about 40 minutes) to the individual (i) an effective amount of *Nab*-paclitaxel (for example about 5 mg/ml *Nab*-paclitaxel); and (ii) an effective amount of gemcitabine, wherein the individual has at least about 3 (e.g., more than 3) metastatic sites, wherein the individual has serum CA19-9 level that is $\geq 59 \times \text{ULN}$, wherein the dose of paclitaxel in the nanoparticle composition is about 100 mg/m^2 on days 1, 8, and 15 of each 28 day cycle, and wherein the dose of gemcitabine is about 800 mg/m^2 on days 1, 8, and 15 of each 28 day cycle. In some embodiments, the gemcitabine is administered immediately after the completion of the administration of the nanoparticle composition. In some embodiments, the individual is treated for at least about 2 months, for example at least about any of 3, 4, 5, 6, 7, 8, 9, 10, 11, 12, or more months.

[0112] In some embodiments, there is provided a method of treating metastatic adenocarcinoma of the pancreas in a human individual comprising intravenously administering (such as by intravenous infusion over about 30 to about 40 minutes) to the individual (i) an effective amount of *Nab*-paclitaxel (for example about 5 mg/ml *Nab*-paclitaxel); and (ii) an effective amount of gemcitabine, wherein the individual has at least about 3 (e.g., more than 3) metastatic sites, wherein the individual has serum CA19-9 level that is $\geq 59 \times \text{ULN}$, wherein the dose of paclitaxel in the nanoparticle composition is about 75 mg/m^2 on days 1, 8, and 15 of each 28 day cycle, and wherein the dose of gemcitabine is about 600 mg/m^2 on days 1, 8, and 15 of each 28 day cycle. In some embodiments, the gemcitabine is administered immediately after the completion of the administration of the nanoparticle composition. In some embodiments, the individual is treated for at least about 2 months, for example at least about any of 3, 4, 5, 6, 7, 8, 9, 10, 11, 12, or more months.

[0113] In some embodiments, there is provided a method of treating metastatic adenocarcinoma of the pancreas in a human individual comprising intravenously administering (such as by intravenous infusion over about 30 to about 40 minutes) to the individual (i) an effective amount of *Nab*-paclitaxel (for example about 5 mg/ml *Nab*-paclitaxel); and (ii) an effective amount of gemcitabine, wherein the individual has at least about 3 (e.g., more than 3) metastatic sites, wherein the primary location of the pancreatic cancer is in the head of the pancreas, wherein the individual has serum CA19-9 level that is $\geq 59 \times \text{ULN}$, wherein the dose of paclitaxel in the nanoparticle composition is about 125 mg/m^2 on days 1, 8, and 15 of each 28

day cycle, and wherein the dose of gemcitabine is about 1000 mg/m² on days 1, 8, and 15 of each 28 day cycle. In some embodiments, the gemcitabine is administered immediately after the completion of the administration of the nanoparticle composition. In some embodiments, the individual is treated for at least about 2 months, for example at least about any of 3, 4, 5, 6, 7, 8, 9, 10, 11, 12, or more months.

[0114] In some embodiments, there is provided a method of treating metastatic adenocarcinoma of the pancreas in a human individual comprising intravenously administering (such as by intravenous infusion over about 30 to about 40 minutes) to the individual (i) an effective amount of *Nab*-paclitaxel (for example about 5 mg/ml *Nab*-paclitaxel); and (ii) an effective amount of gemcitabine, wherein the individual has at least about 3 (e.g., more than 3) metastatic sites, wherein the primary location of the pancreatic cancer is in the head of the pancreas, wherein the individual has serum CA19-9 level that is $\geq 59 \times \text{ULN}$, wherein the dose of paclitaxel in the nanoparticle composition is about 100 mg/ m² on days 1, 8, and 15 of each 28 day cycle, and wherein the dose of gemcitabine is about 800 mg/ m² on days 1, 8, and 15 of each 28 day cycle. In some embodiments, the gemcitabine is administered immediately after the completion of the administration of the nanoparticle composition. In some embodiments, the individual is treated for at least about 2 months, for example at least about any of 3, 4, 5, 6, 7, 8, 9, 10, 11, 12, or more months.

[0115] In some embodiments, there is provided a method of treating metastatic adenocarcinoma of the pancreas in a human individual comprising intravenously administering (such as by intravenous infusion over about 30 to about 40 minutes) to the individual (i) an effective amount of *Nab*-paclitaxel (for example about 5 mg/ml *Nab*-paclitaxel); and (ii) an effective amount of gemcitabine, wherein the individual has at least about 3 (e.g., more than 3) metastatic sites, wherein the primary location of the pancreatic cancer is in the head of the pancreas, wherein the individual has serum CA19-9 level that is $\geq 59 \times \text{ULN}$, wherein the dose of paclitaxel in the nanoparticle composition is about 75 mg/ m² on days 1, 8, and 15 of each 28 day cycle, and wherein the dose of gemcitabine is about 600 mg/ m² on days 1, 8, and 15 of each 28 day cycle. In some embodiments, the gemcitabine is administered immediately after the completion of the administration of the nanoparticle composition. In some embodiments, the individual is treated for at least about 2 months, for example at least about any of 3, 4, 5, 6, 7, 8, 9, 10, 11, 12, or more months.

[0116] In some embodiments, there is provided a method of treating locally advanced unresectable or metastatic adenocarcinoma of the pancreas in a human individual comprising intravenously administering (such as by intravenous infusion over about 30 to about 40 minutes) to the individual (i) an effective amount of *Nab*-paclitaxel (for example about 5 mg/ml *Nab*-paclitaxel); and (ii) an effective amount of gemcitabine, wherein the primary location of the pancreatic cancer is in the head of the pancreas, wherein the individual has serum CA19-9 level that is $\geq 59 \times \text{ULN}$, wherein the dose of paclitaxel in the nanoparticle composition is about 125 mg/m^2 on days 1, 8, and 15 of each 28 day cycle, and wherein the dose of gemcitabine is about 1000 mg/m^2 on days 1, 8, and 15 of each 28 day cycle. In some embodiments, the gemcitabine is administered immediately after the completion of the administration of the nanoparticle composition. In some embodiments, the individual is treated for at least about 2 months, for example at least about any of 3, 4, 5, 6, 7, 8, 9, 10, 11, 12, or more months.

[0117] In some embodiments, there is provided a method of treating locally advanced unresectable or metastatic adenocarcinoma of the pancreas in a human individual comprising intravenously administering (such as by intravenous infusion over about 30 to about 40 minutes) to the individual (i) an effective amount of *Nab*-paclitaxel (for example about 5 mg/ml *Nab*-paclitaxel); and (ii) an effective amount of gemcitabine, wherein the primary location of the pancreatic cancer is in the head of the pancreas, wherein the individual has serum CA19-9 level that is $\geq 59 \times \text{ULN}$, wherein the dose of paclitaxel in the nanoparticle composition is about 100 mg/m^2 on days 1, 8, and 15 of each 28 day cycle, and wherein the dose of gemcitabine is about 800 mg/m^2 on days 1, 8, and 15 of each 28 day cycle. In some embodiments, the gemcitabine is administered immediately after the completion of the administration of the nanoparticle composition. In some embodiments, the individual is treated for at least about 2 months, for example at least about any of 3, 4, 5, 6, 7, 8, 9, 10, 11, 12, or more months.

[0118] In some embodiments, there is provided a method of treating locally advanced unresectable or metastatic adenocarcinoma of the pancreas in a human individual comprising intravenously administering (such as by intravenous infusion over about 30 to about 40 minutes) to the individual (i) an effective amount of *Nab*-paclitaxel (for example about 5 mg/ml *Nab*-paclitaxel); and (ii) an effective amount of gemcitabine, wherein the primary location of the pancreatic cancer is in the head of the pancreas, wherein the individual has serum CA19-9 level that is $\geq 59 \times \text{ULN}$, wherein the dose of paclitaxel in the nanoparticle composition is about 75 mg/m^2 on days 1, 8, and 15 of each 28 day cycle, and wherein the dose of gemcitabine is about

600 mg/ m² on days 1, 8, and 15 of each 28 day cycle. In some embodiments, the gemcitabine is administered immediately after the completion of the administration of the nanoparticle composition. In some embodiments, the individual is treated for at least about 2 months, for example at least about any of 3, 4, 5, 6, 7, 8, 9, 10, 11, 12, or more months.

[0119] In some embodiments, there is provided a method of treating metastatic adenocarcinoma of the pancreas in a human individual comprising intravenously administering (such as by intravenous infusion over about 30 to about 40 minutes) to the individual (i) an effective amount of *Nab*-paclitaxel (for example about 5 mg/ml *Nab*-paclitaxel); and (ii) an effective amount of gemcitabine, wherein the individual has metastasis in the liver, wherein the primary location of the pancreatic cancer is in the head of the pancreas, wherein the dose of paclitaxel in the nanoparticle composition is about 125 mg/m² on days 1, 8, and 15 of each 28 day cycle, and wherein the dose of gemcitabine is about 1000 mg/m² on days 1, 8, and 15 of each 28 day cycle. In some embodiments, the gemcitabine is administered immediately after the completion of the administration of the nanoparticle composition. In some embodiments, the individual is treated for at least about 2 months, for example at least about any of 3, 4, 5, 6, 7, 8, 9, 10, 11, 12, or more months.

[0120] In some embodiments, there is provided a method of treating metastatic adenocarcinoma of the pancreas in a human individual comprising intravenously administering (such as by intravenous infusion over about 30 to about 40 minutes) to the individual (i) an effective amount of *Nab*-paclitaxel (for example about 5 mg/ml *Nab*-paclitaxel); and (ii) an effective amount of gemcitabine, wherein the individual has metastasis in the liver, wherein the primary location of the pancreatic cancer is in the head of the pancreas, wherein the dose of paclitaxel in the nanoparticle composition is about 100 mg/ m² on days 1, 8, and 15 of each 28 day cycle, and wherein the dose of gemcitabine is about 800 mg/ m² on days 1, 8, and 15 of each 28 day cycle. In some embodiments, the gemcitabine is administered immediately after the completion of the administration of the nanoparticle composition. In some embodiments, the individual is treated for at least about 2 months, for example at least about any of 3, 4, 5, 6, 7, 8, 9, 10, 11, 12, or more months.

[0121] In some embodiments, there is provided a method of treating metastatic adenocarcinoma of the pancreas in a human individual comprising intravenously administering (such as by intravenous infusion over about 30 to about 40 minutes) to the individual (i) an effective amount of *Nab*-paclitaxel (for example about 5 mg/ml *Nab*-paclitaxel); and (ii) an

effective amount of gemcitabine, wherein the individual has metastasis in the liver, wherein the primary location of the pancreatic cancer is in the head of the pancreas, wherein the dose of paclitaxel in the nanoparticle composition is about 75 mg/m^2 on days 1, 8, and 15 of each 28 day cycle, and wherein the dose of gemcitabine is about 600 mg/m^2 on days 1, 8, and 15 of each 28 day cycle. In some embodiments, the gemcitabine is administered immediately after the completion of the administration of the nanoparticle composition. In some embodiments, the individual is treated for at least about 2 months, for example at least about any of 3, 4, 5, 6, 7, 8, 9, 10, 11, 12, or more months.

[0122] In some embodiments, there is provided a method of treating metastatic adenocarcinoma of the pancreas in a human individual comprising intravenously administering (such as by intravenous infusion over about 30 to about 40 minutes) to the individual (i) an effective amount of *Nab*-paclitaxel (for example about 5 mg/ml *Nab*-paclitaxel); and (ii) an effective amount of gemcitabine, wherein the individual has metastasis in the liver, wherein the individual has serum CA19-9 level that is $\geq 59 \times \text{ULN}$, wherein the dose of paclitaxel in the nanoparticle composition is about 125 mg/m^2 on days 1, 8, and 15 of each 28 day cycle, and wherein the dose of gemcitabine is about 1000 mg/m^2 on days 1, 8, and 15 of each 28 day cycle. In some embodiments, the gemcitabine is administered immediately after the completion of the administration of the nanoparticle composition. In some embodiments, the individual is treated for at least about 2 months, for example at least about any of 3, 4, 5, 6, 7, 8, 9, 10, 11, 12, or more months.

[0123] In some embodiments, there is provided a method of treating metastatic adenocarcinoma of the pancreas in a human individual comprising intravenously administering (such as by intravenous infusion over about 30 to about 40 minutes) to the individual (i) an effective amount of *Nab*-paclitaxel (for example about 5 mg/ml *Nab*-paclitaxel); and (ii) an effective amount of gemcitabine, wherein the individual has metastasis in the liver, wherein the individual has serum CA19-9 level that is $\geq 59 \times \text{ULN}$, wherein the dose of paclitaxel in the nanoparticle composition is about 100 mg/m^2 on days 1, 8, and 15 of each 28 day cycle, and wherein the dose of gemcitabine is about 800 mg/m^2 on days 1, 8, and 15 of each 28 day cycle. In some embodiments, the gemcitabine is administered immediately after the completion of the administration of the nanoparticle composition. In some embodiments, the individual is treated for at least about 2 months, for example at least about any of 3, 4, 5, 6, 7, 8, 9, 10, 11, 12, or more months.

[0124] In some embodiments, there is provided a method of treating metastatic adenocarcinoma of the pancreas in a human individual comprising intravenously administering (such as by intravenous infusion over about 30 to about 40 minutes) to the individual (i) an effective amount of *Nab*-paclitaxel (for example about 5 mg/ml *Nab*-paclitaxel); and (ii) an effective amount of gemcitabine, wherein the individual has metastasis in the liver, wherein the individual has serum CA19-9 level that is $\geq 59 \times \text{ULN}$, wherein the dose of paclitaxel in the nanoparticle composition is about 75 mg/m^2 on days 1, 8, and 15 of each 28 day cycle, and wherein the dose of gemcitabine is about 600 mg/m^2 on days 1, 8, and 15 of each 28 day cycle. In some embodiments, the gemcitabine is administered immediately after the completion of the administration of the nanoparticle composition. In some embodiments, the individual is treated for at least about 2 months, for example at least about any of 3, 4, 5, 6, 7, 8, 9, 10, 11, 12, or more months.

[0125] In some embodiments, there is provided a method of treating metastatic adenocarcinoma of the pancreas in a human individual comprising intravenously administering (such as by intravenous infusion over about 30 to about 40 minutes) to the individual (i) an effective amount of *Nab*-paclitaxel (for example about 5 mg/ml *Nab*-paclitaxel); and (ii) an effective amount of gemcitabine, wherein the individual has metastasis in the liver, wherein the individual has serum CA19-9 level that is $\geq 59 \times \text{ULN}$, wherein the primary location of the pancreatic cancer is in the head of the pancreas, wherein the dose of paclitaxel in the nanoparticle composition is about 125 mg/m^2 on days 1, 8, and 15 of each 28 day cycle, and wherein the dose of gemcitabine is about 1000 mg/m^2 on days 1, 8, and 15 of each 28 day cycle. In some embodiments, the gemcitabine is administered immediately after the completion of the administration of the nanoparticle composition. In some embodiments, the individual is treated for at least about 2 months, for example at least about any of 3, 4, 5, 6, 7, 8, 9, 10, 11, 12, or more months.

[0126] In some embodiments, there is provided a method of treating metastatic adenocarcinoma of the pancreas in a human individual comprising intravenously administering (such as by intravenous infusion over about 30 to about 40 minutes) to the individual (i) an effective amount of *Nab*-paclitaxel (for example about 5 mg/ml *Nab*-paclitaxel); and (ii) an effective amount of gemcitabine, wherein the individual has metastasis in the liver, wherein the individual has serum CA19-9 level that is $\geq 59 \times \text{ULN}$, wherein the primary location of the pancreatic cancer is in the head of the pancreas, wherein the dose of paclitaxel in the

nanoparticle composition is about 100 mg/m^2 on days 1, 8, and 15 of each 28 day cycle, and wherein the dose of gemcitabine is about 800 mg/m^2 on days 1, 8, and 15 of each 28 day cycle. In some embodiments, the gemcitabine is administered immediately after the completion of the administration of the nanoparticle composition. In some embodiments, the individual is treated for at least about 2 months, for example at least about any of 3, 4, 5, 6, 7, 8, 9, 10, 11, 12, or more months.

[0127] In some embodiments, there is provided a method of treating metastatic adenocarcinoma of the pancreas in a human individual comprising intravenously administering (such as by intravenous infusion over about 30 to about 40 minutes) to the individual (i) an effective amount of *Nab*-paclitaxel (for example about 5 mg/ml *Nab*-paclitaxel); and (ii) an effective amount of gemcitabine, wherein the individual has metastasis in the liver, wherein the individual has serum CA19-9 level that is $\geq 59 \times \text{ULN}$, wherein the primary location of the pancreatic cancer is in the head of the pancreas, wherein the dose of paclitaxel in the nanoparticle composition is about 75 mg/m^2 on days 1, 8, and 15 of each 28 day cycle, and wherein the dose of gemcitabine is about 600 mg/m^2 on days 1, 8, and 15 of each 28 day cycle. In some embodiments, the gemcitabine is administered immediately after the completion of the administration of the nanoparticle composition. In some embodiments, the individual is treated for at least about 2 months, for example at least about any of 3, 4, 5, 6, 7, 8, 9, 10, 11, 12, or more months.

[0128] In some embodiments, there is provided a method of treating metastatic adenocarcinoma of the pancreas in a human individual comprising intravenously administering (such as by intravenous infusion over about 30 to about 40 minutes) to the individual (i) an effective amount of *Nab*-paclitaxel (for example about 5 mg/ml *Nab*-paclitaxel); and (ii) an effective amount of gemcitabine, wherein the individual has metastasis in the liver, wherein the individual has at least 3 (e.g., more than 3) metastatic sites, wherein the dose of paclitaxel in the nanoparticle composition is about 125 mg/m^2 on days 1, 8, and 15 of each 28 day cycle, and wherein the dose of gemcitabine is about 1000 mg/m^2 on days 1, 8, and 15 of each 28 day cycle. In some embodiments, the gemcitabine is administered immediately after the completion of the administration of the nanoparticle composition. In some embodiments, the individual is treated for at least about 2 months, for example at least about any of 3, 4, 5, 6, 7, 8, 9, 10, 11, 12, or more months.

[0129] In some embodiments, there is provided a method of treating metastatic adenocarcinoma of the pancreas in a human individual comprising intravenously administering (such as by intravenous infusion over about 30 to about 40 minutes) to the individual (i) an effective amount of *Nab*-paclitaxel (for example about 5 mg/ml *Nab*-paclitaxel); and (ii) an effective amount of gemcitabine, wherein the individual has metastasis in the liver, wherein the individual has at least 3 (e.g., more than 3) metastatic sites, wherein the dose of paclitaxel in the nanoparticle composition is about 100 mg/m² on days 1, 8, and 15 of each 28 day cycle, and wherein the dose of gemcitabine is about 800 mg/m² on days 1, 8, and 15 of each 28 day cycle. In some embodiments, the gemcitabine is administered immediately after the completion of the administration of the nanoparticle composition. In some embodiments, the individual is treated for at least about 2 months, for example at least about any of 3, 4, 5, 6, 7, 8, 9, 10, 11, 12, or more months.

[0130] In some embodiments, there is provided a method of treating metastatic adenocarcinoma of the pancreas in a human individual comprising intravenously administering (such as by intravenous infusion over about 30 to about 40 minutes) to the individual (i) an effective amount of *Nab*-paclitaxel (for example about 5 mg/ml *Nab*-paclitaxel); and (ii) an effective amount of gemcitabine, wherein the individual has metastasis in the liver, wherein the individual has at least 3 (e.g., more than 3) metastatic sites, wherein the dose of paclitaxel in the nanoparticle composition is about 75 mg/m² on days 1, 8, and 15 of each 28 day cycle, and wherein the dose of gemcitabine is about 600 mg/m² on days 1, 8, and 15 of each 28 day cycle. In some embodiments, the gemcitabine is administered immediately after the completion of the administration of the nanoparticle composition. In some embodiments, the individual is treated for at least about 2 months, for example at least about any of 3, 4, 5, 6, 7, 8, 9, 10, 11, 12, or more months.

[0131] In some embodiments, there is provided a method of treating metastatic adenocarcinoma of the pancreas in a human individual comprising intravenously administering (such as by intravenous infusion over about 30 to about 40 minutes) to the individual (i) an effective amount of *Nab*-paclitaxel (for example about 5 mg/ml *Nab*-paclitaxel); and (ii) an effective amount of gemcitabine, wherein the individual has metastasis in the liver, wherein the individual has at least 3 (e.g., more than 3) metastatic sites, wherein the individual has serum CA19-9 level that is $\geq 59 \times \text{ULN}$, wherein the dose of paclitaxel in the nanoparticle composition is about 125 mg/m² on days 1, 8, and 15 of each 28 day cycle, and wherein the dose of

gemcitabine is about 1000 mg/m^2 on days 1, 8, and 15 of each 28 day cycle. In some embodiments, the gemcitabine is administered immediately after the completion of the administration of the nanoparticle composition. In some embodiments, the individual is treated for at least about 2 months, for example at least about any of 3, 4, 5, 6, 7, 8, 9, 10, 11, 12, or more months.

[0132] In some embodiments, there is provided a method of treating metastatic adenocarcinoma of the pancreas in a human individual comprising intravenously administering (such as by intravenous infusion over about 30 to about 40 minutes) to the individual (i) an effective amount of *Nab*-paclitaxel (for example about 5 mg/ml *Nab*-paclitaxel); and (ii) an effective amount of gemcitabine, wherein the individual has metastasis in the liver, wherein the individual has at least 3 (e.g., more than 3) metastatic sites, wherein the individual has serum CA19-9 level that is $\geq 59 \times \text{ULN}$, wherein the dose of paclitaxel in the nanoparticle composition is about 100 mg/m^2 on days 1, 8, and 15 of each 28 day cycle, and wherein the dose of gemcitabine is about 800 mg/m^2 on days 1, 8, and 15 of each 28 day cycle. In some embodiments, the gemcitabine is administered immediately after the completion of the administration of the nanoparticle composition. In some embodiments, the individual is treated for at least about 2 months, for example at least about any of 3, 4, 5, 6, 7, 8, 9, 10, 11, 12, or more months.

[0133] In some embodiments, there is provided a method of treating metastatic adenocarcinoma of the pancreas in a human individual comprising intravenously administering (such as by intravenous infusion over about 30 to about 40 minutes) to the individual (i) an effective amount of *Nab*-paclitaxel (for example about 5 mg/ml *Nab*-paclitaxel); and (ii) an effective amount of gemcitabine, wherein the individual has metastasis in the liver, wherein the individual has at least 3 (e.g., more than 3) metastatic sites, wherein the individual has serum CA19-9 level that is $\geq 59 \times \text{ULN}$, wherein the dose of paclitaxel in the nanoparticle composition is about 75 mg/m^2 on days 1, 8, and 15 of each 28 day cycle, and wherein the dose of gemcitabine is about 600 mg/m^2 on days 1, 8, and 15 of each 28 day cycle. In some embodiments, the gemcitabine is administered immediately after the completion of the administration of the nanoparticle composition. In some embodiments, the individual is treated for at least about 2 months, for example at least about any of 3, 4, 5, 6, 7, 8, 9, 10, 11, 12, or more months.

[0134] In some embodiments, there is provided a method of treating metastatic adenocarcinoma of the pancreas in a human individual comprising intravenously administering (such as by intravenous infusion over about 30 to about 40 minutes) to the individual (i) an effective amount of *Nab*-paclitaxel (for example about 5 mg/ml *Nab*-paclitaxel); and (ii) an effective amount of gemcitabine, wherein the individual has metastasis in the liver, wherein the individual has at least 3 (e.g., more than 3) metastatic sites, wherein the primary location of the pancreatic cancer is in the head of the pancreas, wherein the dose of paclitaxel in the nanoparticle composition is about 125 mg/m² on days 1, 8, and 15 of each 28 day cycle, and wherein the dose of gemcitabine is about 1000 mg/m² on days 1, 8, and 15 of each 28 day cycle. In some embodiments, the gemcitabine is administered immediately after the completion of the administration of the nanoparticle composition. In some embodiments, the individual is treated for at least about 2 months, for example at least about any of 3, 4, 5, 6, 7, 8, 9, 10, 11, 12, or more months.

[0135] In some embodiments, there is provided a method of treating metastatic adenocarcinoma of the pancreas in a human individual comprising intravenously administering (such as by intravenous infusion over about 30 to about 40 minutes) to the individual (i) an effective amount of *Nab*-paclitaxel (for example about 5 mg/ml *Nab*-paclitaxel); and (ii) an effective amount of gemcitabine, wherein the individual has metastasis in the liver, wherein the individual has at least 3 (e.g., more than 3) metastatic sites, wherein the primary location of the pancreatic cancer is in the head of the pancreas, wherein the dose of paclitaxel in the nanoparticle composition is about 100 mg/m² on days 1, 8, and 15 of each 28 day cycle, and wherein the dose of gemcitabine is about 800 mg/m² on days 1, 8, and 15 of each 28 day cycle. In some embodiments, the gemcitabine is administered immediately after the completion of the administration of the nanoparticle composition. In some embodiments, the individual is treated for at least about 2 months, for example at least about any of 3, 4, 5, 6, 7, 8, 9, 10, 11, 12, or more months.

[0136] In some embodiments, there is provided a method of treating metastatic adenocarcinoma of the pancreas in a human individual comprising intravenously administering (such as by intravenous infusion over about 30 to about 40 minutes) to the individual (i) an effective amount of *Nab*-paclitaxel (for example about 5 mg/ml *Nab*-paclitaxel); and (ii) an effective amount of gemcitabine, wherein the individual has metastasis in the liver, wherein the individual has at least 3 (e.g., more than 3) metastatic sites, wherein the primary location of the

pancreatic cancer is in the head of the pancreas, wherein the dose of paclitaxel in the nanoparticle composition is about 75 mg/m^2 on days 1, 8, and 15 of each 28 day cycle, and wherein the dose of gemcitabine is about 600 mg/m^2 on days 1, 8, and 15 of each 28 day cycle. In some embodiments, the gemcitabine is administered immediately after the completion of the administration of the nanoparticle composition. In some embodiments, the individual is treated for at least about 2 months, for example at least about any of 3, 4, 5, 6, 7, 8, 9, 10, 11, 12, or more months.

[0137] In some embodiments, there is provided a method of treating metastatic adenocarcinoma of the pancreas in a human individual comprising intravenously administering (such as by intravenous infusion over about 30 to about 40 minutes) to the individual (i) an effective amount of *Nab*-paclitaxel (for example about 5 mg/ml *Nab*-paclitaxel); and (ii) an effective amount of gemcitabine, wherein the individual has metastasis in the liver, wherein the individual has at least 3 (e.g., more than 3) metastatic sites, wherein the individual has serum CA19-9 level that is $\geq 59 \times \text{ULN}$, wherein the primary location of the pancreatic cancer is in the head of the pancreas, wherein the dose of paclitaxel in the nanoparticle composition is about 125 mg/m^2 on days 1, 8, and 15 of each 28 day cycle, and wherein the dose of gemcitabine is about 1000 mg/m^2 on days 1, 8, and 15 of each 28 day cycle. In some embodiments, the gemcitabine is administered immediately after the completion of the administration of the nanoparticle composition. In some embodiments, the individual is treated for at least about 2 months, for example at least about any of 3, 4, 5, 6, 7, 8, 9, 10, 11, 12, or more months.

[0138] In some embodiments, there is provided a method of treating metastatic adenocarcinoma of the pancreas in a human individual comprising intravenously administering (such as by intravenous infusion over about 30 to about 40 minutes) to the individual (i) an effective amount of *Nab*-paclitaxel (for example about 5 mg/ml *Nab*-paclitaxel); and (ii) an effective amount of gemcitabine, wherein the individual has metastasis in the liver, wherein the individual has at least 3 (e.g., more than 3) metastatic sites, wherein the individual has serum CA19-9 level that is $\geq 59 \times \text{ULN}$, wherein the primary location of the pancreatic cancer is in the head of the pancreas, wherein the dose of paclitaxel in the nanoparticle composition is about 100 mg/m^2 on days 1, 8, and 15 of each 28 day cycle, and wherein the dose of gemcitabine is about 800 mg/m^2 on days 1, 8, and 15 of each 28 day cycle. In some embodiments, the gemcitabine is administered immediately after the completion of the administration of the nanoparticle

composition. In some embodiments, the individual is treated for at least about 2 months, for example at least about any of 3, 4, 5, 6, 7, 8, 9, 10, 11, 12, or more months.

[0139] In some embodiments, there is provided a method of treating metastatic adenocarcinoma of the pancreas in a human individual comprising intravenously administering (such as by intravenous infusion over about 30 to about 40 minutes) to the individual (i) an effective amount of *Nab*-paclitaxel (for example about 5 mg/ml *Nab*-paclitaxel); and (ii) an effective amount of gemcitabine, wherein the individual has metastasis in the liver, wherein the individual has at least 3 (e.g., more than 3) metastatic sites, wherein the individual has serum CA19-9 level that is $\geq 59 \times \text{ULN}$, wherein the primary location of the pancreatic cancer is in the head of the pancreas, wherein the dose of paclitaxel in the nanoparticle composition is about 75 mg/m^2 on days 1, 8, and 15 of each 28 day cycle, and wherein the dose of gemcitabine is about 600 mg/m^2 on days 1, 8, and 15 of each 28 day cycle. In some embodiments, the gemcitabine is administered immediately after the completion of the administration of the nanoparticle composition. In some embodiments, the individual is treated for at least about 2 months, for example at least about any of 3, 4, 5, 6, 7, 8, 9, 10, 11, 12, or more months.

[0140] In some embodiments, there is provided a method of treating pancreatic cancer in an individual (such as any of the individuals described herein) by following any one of the dosing regimens provided in Table 3.

TABLE 3. Dosing Regimens

Pancreatic Cancer Patient Setting	Line of Treatment	Study Topic	Study Design
Metastatic, Advanced	Previously treated	<i>Nab</i> -paclitaxel (NP) in patients with advanced pancreatic cancer (PC) who have progressed on gemcitabine-based therapy.	Dosage Regimen: 28-day cycle: 100 mg/m^2 <i>Nab</i> -paclitaxel on days 1, 8, and 15. Treatment Duration: Until disease progression or intolerance.

Pancreatic Cancer Patient Setting	Line of Treatment	Study Topic	Study Design
Mucinous Cystic Neoplasms (Premalignant and Malignant)	N/A	EUS Guided Injection of Albumin Bound Paclitaxel Into Pancreatic Cysts	5-10 mg Abraxane® injected into cyst cavity after Endoscopic Ultrasound Fine Needle Aspiration (EUS-FNA) to remove the fluid.
Metastatic	First line, Chemo-naïve	<i>Nab</i> -paclitaxel (a), gemcitabine (gem), and capecitabine (x) in patients with metastatic pancreatic adenocarcinoma	Dosage Regimen: 14 day cycle: 100 to 150 mg/m ² <i>Nab</i> -paclitaxel in combination with 750 to 1000 mg/m ² gemcitabine on day 4 and 500 to 1000 mg/m ² Capecitabine on days 1 to 7 in a 3+3 dose escalation design. Treatment Duration: Until progression or toxicity.
Resectable	Neo-adjuvant	Gemcitabine and Abraxane® as preoperative therapy for potentially operable pancreatic cancer	Dosage Regimen: 28 day cycle: 125 mg/m ² Abraxane® in combination with 1000 mg/m ² gemcitabine weekly for three weeks of cycle. Treatment Duration: For 3 months (3 cycles) prior to surgery.
Metastatic, Advanced, Stage IV	First line, Chemo-naïve	<i>Nab</i> -paclitaxel in combination with various regimens in patients with metastatic pancreatic cancer	Dosage Regimen: (Arm A) <i>Nab</i> -paclitaxel in combination with 5-Fluorouracil, Leucovorin, Oxaliplatin, and Bevacizumab; (Arm B) <i>Nab</i> -paclitaxel in combination with gemcitabine and Salirasib; (Arm C) <i>Nab</i> -paclitaxel in combination with gemcitabine and Sunitinib; and (Arm D) <i>Nab</i> -paclitaxel in combination with gemcitabine and Carfilzomib.
Stage IV	N/A	Induction consolidation and maintenance approach for patients with advanced pancreatic cancer	Dosage Regimen: 125 mg/m ² <i>Nab</i> -paclitaxel in combination with 1000 mg/m ² gemcitabine weekly for three weeks every four weeks followed by FOLFIRINOX (400 mg/m ² 5-Fluorouracil, 400 mg/m ² Leucovorin, 85 mg/m ² Oxaliplatin, and 180 mg/m ² Irinotecan on day 1 followed by 2400 mg/m ² 5-Fluorouracil biweekly) and then by maintenance

Pancreatic Cancer Patient Setting	Line of Treatment	Study Topic	Study Design
			(Cox 2 receptor = Celecoxib, Wild type ras = Cetuximab, Vitamin D Receptor = Calcitriol, MGMT = Temozolomide, and PTEN deleted = Rapamycin). Treatment Duration: One cycle past normalization of serum marker, not to exceed six cycles.
Stage I, Stage II, Stage II	N/A	<i>Nab</i> -paclitaxel in combination with gemcitabine in operable pancreatic cancer	Dosage Regimen: 28 day cycle: 125 mg/m ² <i>Nab</i> -paclitaxel in combination with 1000 mg/m ² gemcitabine on days 1, 8, and 15. Treatment Duration: Two cycles prior to surgery.
Metastatic	Second line	Oral capecitabine in combination with <i>Nab</i> -paclitaxel as systemic second line chemotherapy for patients with metastatic pancreatic cancer after failure of first-line gemcitabine-based treatment	Dosage Regimen: 21 day cycle: 125 mg/m ² Abraxane® on days 1 and 8 in combination with two doses of 825 mg/m ² /d Capecitabine on days 1 to 14. Treatment Duration: Until disease progression or unacceptable toxicities.
Resectable	Neo-adjuvant	Gemcitabine, <i>Nab</i> -paclitaxel and Ide-225 (hedgehog inhibitor) as neoadjuvant therapy in patients with borderline resectable pancreatic adenocarcinoma	Dosage Regimen: 125 mg/m ² Abraxane® weekly in combination with 1000 mg/m ² gemcitabine weekly and 800 mg LDE-225 daily or RP2 dose. (Arm 1) 125 mg/m ² Abraxane® weekly in combination with 1000 mg/m ² gemcitabine weekly and LDE-225 RP2 dose; (Arm 2) 125 mg/m ² Abraxane® weekly in combination with 1000 mg/m ² gemcitabine weekly; and (Arm 3) 1000 mg/m ² gemcitabine weekly and LDE-225 RP2 dose. Treatment Duration: Four cycles prior to surgery followed by Intensity Modulated Radiation Therapy for margins + subjects or six cycles of treatment for margins - patients.
Resectable	N/A	Pre-operative chemotherapy and targeted exercise program for resectable pancreatic cancer	Dosage Regimen: 28 day cycle: (Pre-Op) 125 mg/m ² Abraxane® in combination with 1000 mg/m ² gemcitabine on days 1, 8, and 15. Treatment Duration: Eight weeks.

Pancreatic Cancer Patient Setting	Line of Treatment	Study Topic	Study Design
			28 day cycle: (Post-Op) 125 mg/m ² Abraxane® in combination with 1000 mg/m ² gemcitabine on days 1, 8, and 15. Treatment Duration: Sixteen weeks.
Metastatic, Advanced	Chemo-naïve	Gemcitabine plus <i>Nab</i> -paclitaxel is an active regimen in Patients with advanced pancreatic cancer	Dosage Regimen: 28 day cycle: 100 to 150 mg/m ² <i>Nab</i> -paclitaxel in combination with 1000 mg/m ² gemcitabine on days 1, 8, and 15.
Metastatic	N/A	Weekly AB1-007 plus gemcitabine versus gemcitabine alone in patients with metastatic adenocarcinoma of the pancreas	Dosage Regimen: (Cohort 1) 125 mg/m ² <i>Nab</i> -paclitaxel in combination with 1000 mg/m ² gemcitabine weekly for 3 weeks followed by one week of rest vs. (Cohort 2) 1000 mg/m ² gemcitabine administered for 7 weeks followed by a week of rest (cycle 1), followed by weekly administration for 3 weeks followed by a week of rest (cycle 2 and onward).
Stage IV, Resectable, Unresectable	Neo-adjuvant, Previously treated with (<i>Nab</i>)-paclitaxel	Neoadjuvant therapy with nanoparticle albumin-bound (<i>Nab</i>)-paclitaxel to enhance the resectability of locally advanced pancreatic cancer	Dosage Regimen: 100 to 125 mg/m ² Abraxane® on days 1, 8, and 15 in combination with gemcitabine or Carboplatin. Treatment Duration: Five cycles.
N/A	N/A	Effect of <i>Nab</i> -paclitaxel combination chemotherapy on response and survival in pancreatic cancer	Previously treated with <i>Nab</i> -paclitaxel in combination with gemcitabine or carboplatin.
Metastatic, unresectable	First line	Gemcitabine + Abraxane® with or without ODSH (2-O, 3-O desulfated heparin) as first line treatment of metastatic pancreatic cancer	Dosage Regimen: 28 day cycle: (Arm A) 125 mg/m ² <i>Nab</i> -paclitaxel in combination with 1000 mg/m ² gemcitabine and 4 mg/kg ODSH (2-O, 3-O Desulfated Heparin) weekly for 3 weeks followed by one week of rest vs. (Arm B) 125 mg/m ² <i>Nab</i> -paclitaxel in combination with 1000 mg/m ²

Pancreatic Cancer Patient Setting	Line of Treatment	Study Topic	Study Design
			gemcitabine weekly for 3 weeks followed by one week of rest.
Locally advanced, unresectable metastatic	Chemo-naïve, First line	Erlotinib in combination with gemcitabine and <i>Nab</i> -paclitaxel in patients with previously untreated advanced pancreatic cancer	Dosage Regimen: <i>Nab</i> -paclitaxel weekly in combination with gemcitabine (weekly) and Erlotinib daily.
Locally advanced, unresectable metastatic	First line	Evaluation of tumoral perfusion modification by dynamic imaging after chemotherapy combining gemcitabine and <i>Nab</i> -paclitaxel (Abraxane®) in patients with potentially operable, locally advanced or metastatic pancreatic adenocarcinoma	Dosage Regimen: 28 day cycle: (Cohort 1, resectable) 125 mg/m ² Abraxane® in combination with 1000 mg/m ² gemcitabine on days 1, 8, and 15. Treatment Duration: 1 cycle before surgery 28 day cycle: (Cohort 2, locally advanced and metastatic) 125 mg/m ² Abraxane® in combination with 1000 mg/m ² gemcitabine on days 1, 8, and 15. Treatment Duration: At least 2 cycles or more in case of response of stable disease.
Metastatic	First line	Gemcitabine and <i>Nab</i> -paclitaxel in combination with GDC-0449 (hedgehog inhibitor) in patients with previously untreated metastatic adenocarcinoma of the pancreas	Dosage Regimen: 125 mg/m ² <i>Nab</i> -paclitaxel in combination with 1000 mg/m ² gemcitabine on days 1, 8, and 15 for one cycle (28 day cycle) then followed with 125 mg/m ² <i>Nab</i> -paclitaxel in combination with 1000 mg/m ² gemcitabine on days 1, 8, and 15 and 150 mg GDC-0449 daily every 28 day cycle. Treatment Duration: Until progressive disease, unacceptable toxicity or requirement of palliative radiotherapy.
Stage IV	First line, previously treated	Induction Consolidation and Maintenance Approach for Patients With Advanced Pancreatic Cancer	Dosage Regimen: 28 day cycle: 125 mg/m ² <i>Nab</i> -paclitaxel in combination with 1000 mg/m ² gemcitabine, 2400 mg/m ² 5-Fluorouracil, 400 mg/m ² Leucovorin, 85 mg/m ² Oxaliplatin, and 180 mg/m ² Irinotecan on days 1, 8, and 15. Followed by maintenance phase with 500 mg Metformin daily.
Stage III, Stage IV	Chemo-naïve	PAXG in Stage III-IV Pancreatic Adenocarcinoma	Dosage Regimen: 28 day cycle: (Arm A) <i>Nab</i> -paclitaxel at RP2D on days 1 and

Pancreatic Cancer Patient Setting	Line of Treatment	Study Topic	Study Design
			15 in combination with 30 mg/m ² cisplatin on days 1 and 15, 800 mg/m ² gemcitabine on days 1 and 15, and 1250 mg/m ² capecitabine on days 1 to 28 vs. (Arm B) PAXG regimen 30 mg/m ² cisplatin on days 1 and 15, 30 mg/m ² epirubicin on days 1 and 15, 800 mg/m ² gemcitabine on days 1 and 15, and 1250 mg/m ² capecitabine on days 1 to 28. Treatment Duration: A maximum of 6 cycles or until there is a clinical benefit.
Locally advanced, Unresectable	N/A	Gemcitabine/Abraxane® Chemotherapy and Dose Escalated Radiotherapy for Locally Advanced, Unresectable Pancreatic Cancer	Dosage Regimen: (Prior to chemoradiation) 100 mg/m ² Abraxane® in combination with 1000 mg/m ² gemcitabine on days 1, 8, and 15 for 2 cycles (28 day cycle); (Post chemoradiation) 100 mg/m ² Abraxane® in combination with 450 mg/m ² gemcitabine weekly for 6 weeks. Treatment Duration: After last two cycles will be continued if well tolerated.
Low-risk resectable, high-risk resectable, borderline resectable	Chemo-naïve	Gemcitabine With Abraxane® and Other Investigational Therapies in Neoadjuvant Treatment of Pancreatic Adenocarcinoma	Dosage Regimen: 28 day cycle: (Low Risk): 100 mg/m ² Nab-paclitaxel in combination with 1000 mg/m ² gemcitabine on days 1, 8, and 15. Treatment Duration: Four cycles prior to resection. 28 day cycle: (High Risk and Borderline): 100 mg/m ² Nab-paclitaxel in combination with 1000 mg/m ² gemcitabine on days 1, 8, and 15 and radiation therapy. Treatment Duration: Two cycles prior to resection.
Metastatic	Chemo-naïve, Previously treated	Gemcitabine (Gemzar®) plus Nab-paclitaxel (Abraxane®) in patients with advanced metastatic pancreatic cancer	Dosage Regimen: 3 patients entered at low dose A, if no DLT-3 more patients enrolled at dose B. Treatment Duration: Until progression or unacceptable toxicity develops.
Resectable, borderline resectable	Previously treated	Molecular Profiling to Guide Neoadjuvant Therapy for Resectable and Borderline Resectable Adenocarcinoma of the Pancreas	Dosage Regimen: (Arm A, presurgery): Eight weeks targeted chemotherapy, restaging; (Arm B, presurgery): Chemoradiotherapy, restaging; (Arm C1, presurgery): Eight weeks

Pancreatic Cancer Patient Setting	Line of Treatment	Study Topic	Study Design
			targeted chemotherapy, restaging, chemoradiotherapy, restaging; (Arm C2, presurgery): Eight weeks standard chemotherapy, restaging, standard chemoradiotherapy, restaging; (Arm D1, postsurgery): Eight weeks target chemotherapy, restaging, chemoradiotherapy, restaging; (Arm D2, postsurgery): Eight weeks gemcitabine, restaging, chemoradiotherapy, restaging; (Arm E, postsurgery): chemoradiotherapy, restaging; (Arm F1, postsurgery): Eight weeks targeted chemotherapy, restaging, eight weeks targeted chemotherapy, restaging; (Arm F2, postsurgery): Eight weeks gemcitabine, restaging, eight weeks gemcitabine, restaging; and (Arm G, postsurgery): No additional therapy after surgery.
Metastatic	N/A	Abraxane® plus gemcitabine in Combination with IPI-926 in Patients with Metastatic Cancer	N/A
Advanced	Previously untreated	Hydroxychloroquine in combination with gemcitabine plus Abraxane® to inhibit autophagy in pancreatic cancer	Dosage Regimen: 28 day cycle, 125 mg/m ² Abraxane® in combination with 1000 mg/m ² gemcitabine on days 1, 8, and 15 and 800 to 1200 mg/day Hydroxychloroquine daily at a dose escalation starting from day 1. Treatment Duration Until disease progression. Dosage Regimen: 28 day cycle, (Arm 1) 125 mg/m ² Abraxane® in combination with 1000 mg/m ² gemcitabine and Hydroxychloroquine MTD on days 1, 8, and 15 vs. (Arm 2) 125 mg/m ² Abraxane® in combination with 1000 mg/m ² gemcitabine on days 1, 8, and 15. Treatment Duration Until disease progression.
Non-downstageable	N/A	Abraxane® plus gemcitabine plus FG-3019 as neoadjuvant therapy for locally advanced, non-downstageable pancreatic cancer with surgical intent	Dosage Regimen: 28 day cycle: 125 mg/m ² Abraxane® in combination with 1000 mg/m ² gemcitabine weekly every 3 weeks of cycle and FG-3019. Treatment Duration: Six cycles prior to surgery.
Unresectable, Locally advanced	N/A	Gemcitabine plus Abraxane® plus Hedgehog Inhibition (HHI) and	Dosage Regimen: 125 mg/m ² Abraxane® in combination with

Pancreatic Cancer Patient Setting	Line of Treatment	Study Topic	Study Design
		Stereotactic Body Radiation Therapy (SBRT) for patients with unresectable locally advanced pancreatic cancer.	1000 mg/m ² gemcitabine weekly every 3 weeks of 4 week cycle and Vismodegib for 4 cycles followed by SBRT then followed by Abraxane® in combination with gemcitabine and Vismodegib for two cycles followed Vismodegib. Treatment Duration: Until disease progression.
Resectable, Borderline resectable	N/A	Per-operative chemotherapy with gemcitabine and Abraxane® (<i>Nab</i> -paclitaxel) with chemoradiotherapy for borderline resectable and node-positive pancreatic adenocarcinoma	Dosage Regimen: 125 mg/m ² Abraxane® in combination with 1000 mg/m ² gemcitabine weekly for 3 weeks of 4 week cycle for two cycles followed by chemoradiotherapy followed by surgery then 4 post-operative cycles of Abraxane® in combination with gemcitabine.
Metastatic	N/A	<i>Nab</i> -paclitaxel, 5-Fluorouracil, Leucovorin, Oxaliplatin and Bevacizumab for Patients with Metastatic Pancreatic Adenocarcinoma	Dosage Regimen: 28 day cycle: <i>Nab</i> -paclitaxel in combination with Leucovorin, Oxaliplatin on days 1, 8, and 15 and Bevacizumab on days 1 and 15 and 5-Fluorouracil on days 1 to 14. Treatment Duration: Until disease progression or intolerance.
Metastatic	N/A	Gemcitabine/ <i>Nab</i> -paclitaxel versus gemcitabine in Select ¹ Patients with Metastatic Pancreatic Cancer	Dosage Regimen: 28 day cycle: (Arm 1) 1000 mg/m ² gemcitabine on days 1, 8, and 15 vs. (Arm 2) 100 mg/m ² Abraxane® in combination with 1000 mg/m ² gemcitabine on days 1 and 15. Treatment Duration: For six cycles or clinician discretion.
N/A	Adjuvant	Gemcitabine plus <i>Nab</i> -paclitaxel as adjuvant therapy for resected adenocarcinoma of the pancreas.	N/A
Stage IV	First line	N/a ²	Dosage Regimen (Old Design): After resection, (Arm A) high immunohistochemistry for hENT1 treat with gemcitabine, (Arm B) low hENT1 treat with 5-Fluorouracil and Leucovorin; and (Arm C) <i>Nab</i> -paclitaxel and gemcitabine independent of hENT1. Dosage Regimen (New Design): After resection, (Arm A) high immunohistochemistry for hENT1 treat with gemcitabine, (Arm B) high hENT1 treat with <i>Nab</i> -paclitaxel and

¹ "Select patients" also referred to as "fragile patients".² A phase II study

Pancreatic Cancer Patient Setting	Line of Treatment	Study Topic	Study Design
			gemcitabine, (Arm C) low hENT1 treat with 5-Fluorouracil and Leucovorin; and (Arm D) low hENT1 treat with <i>Nab</i> -paclitaxel and gemcitabine.
Metastatic	First line	Gemcitabine plus <i>Nab</i> -paclitaxel followed by FOLFIRINOX in patients with first-line metastatic pancreatic adenocarcinoma (Phase I/II)	Dosage Regimen: Abraxane® followed by FOLFIRINOX
Locally advanced	First line	Combination of Abraxane® and gemcitabine versus a combination of gemcitabine and Oxaliplatin as first line treatment in locally advanced unresectable pancreatic cancer.	Dosage Regimen: (Arm A) Abraxane® in combination with gemcitabine vs. (Arm B) gemcitabine in combination with Oxaliplatin
Metastatic	First line	Two different schedules of <i>Nab</i> -paclitaxel (Abraxane®) combined with gemcitabine with gemcitabine alone as first line treatment for metastatic pancreatic adenocarcinoma	Dosage Regimen: (Arm A) Abraxane® in combination with gemcitabine vs. (Arm B) gemcitabine
Metastatic	First line	Weekly <i>Nab</i> -paclitaxel plus gemcitabine or Simplified LV5FU2 as First-line Therapy in Patients with Metastatic Pancreatic Cancer	Dosage Regimen: (Arm A) Abraxane® in combination with gemcitabine vs. (Arm B) Leucovorin in combination with 5-Fluorouracil
Metastatic	N/A	The biological effect of <i>Nab</i> -paclitaxel combined to gemcitabine, in patients with metastatic pancreatic adenocarcinoma	Dosage Regimen: Abraxane® in combination with gemcitabine
Locally advanced	N/A	Gemcitabine plus <i>Nab</i> -paclitaxel for locally advanced pancreatic cancer	Dosage Regimen: Abraxane® in combination with gemcitabine
N/A	N/A	The combination of <i>Nab</i> -paclitaxel (Abraxane®) with CO-101 (Clovis compound) a lipophilic pro-drug of gemcitabine	Dosage Regimen: Abraxane® in combination with CO-101
Locally advanced, Metastatic	N/A	A novel therapy for locally advanced and/or metastatic pancreatic cancer based on nanoparticle albumin-bound paclitaxel in combination with gemcitabine: Circulating tumor cells as a potential biomarker for treatment monitoring, -response and survival	Dosage Regimen: Abraxane® in combination with gemcitabine and biomarker
Nonresectable, Locally advanced	Neo-adjuvant	Alternating neoadjuvant chemotherapy regimes in locally advanced, non-resectable adenocarcinoma of the pancreas	N/A

Pancreatic Cancer Patient Setting	Line of Treatment	Study Topic	Study Design
Metastatic	N/A	Abraxane®-gemcitabine for metastatic pancreatic cancer	Dosage Regimen: Abraxane® in combination with gemcitabine
N/A	N/A	Abraxane® + capecitabine	Dosage Regimen: Abraxane® in combination with Capecitabine
N/A	N/A	<i>Nab</i> -FOLFIRI, <i>Nab</i> -FOLFOX	Dosage Regimen: (Arm A) Abraxane® in combination with FOLFIRI and (Arm B) Abraxane® in combination with FOLFOX
N/A	N/A	Abraxane® + gemcitabine neoadjuvant vs. Adjuvant	Dosage Regimen: (Arm A) Abraxane® in combination with gemcitabine as neoadjuvant vs. (Arm B) Abraxane® in combination with gemcitabine as adjuvant
Advanced, Stage IV	N/A	Low-dose continuous infusion 5-fluorouracil combined with weekly leucovorin, <i>Nab</i> -paclitaxel, oxaliplatin, and bevacizumab for patients with advanced pancreatic cancer:	Dosage Regimen: 100 mg/m ² <i>Nab</i> -paclitaxel in combination with 20 mg/m ² Leucovorin, 50 mg/m ² Oxaliplatin, 5 mg/m ² Bevacizumab on days 1 and 15, and 180 mg/m ² /d 5-Fluorouracil on days 1 to 15. Cycle repeated every 28 to 35 days.

[0141] In some embodiments, there is provided a method of treating metastatic or locally advanced unresectable pancreatic cancer (such as metastatic adenocarcinoma of the pancreas) in a human individual comprising administering (for example intravenously) to the individual (i) an effective amount of *Nab*-paclitaxel (for example about 5 mg/ml *Nab*-paclitaxel), (ii) an effective amount of gemcitabine, and iii) an effective amount of capecitabine (Xeloda). Capecitabine is an orally-administered chemotherapeutic agent that is enzymatically converted to 5-fluorouracil in the tumor, where it can inhibit DNA synthesis and slow tumor growth. In some embodiments, there is provided a method of treating metastatic or locally advanced pancreatic cancer (such as adenocarcinoma of the pancreas) in a human individual comprising administering (for example intravenously) to the individual (i) an effective amount of *Nab*-paclitaxel (for example about 5 mg/ml *Nab*-paclitaxel), (ii) an effective amount of gemcitabine, and iii) an effective amount of 5-FU (fluorouracil) (Efudex). 5-FU is an antimetabolite that acts primarily as a thymidilate synthase inhibitor that can block the synthesis of dTMP, thus disrupting DNA synthesis and cell division in cancer cells. In some embodiments, there is provided a method of treating metastatic or locally advanced pancreatic cancer (such as adenocarcinoma of the pancreas) in a human individual comprising administering (for example intravenously) to the individual (i) an

effective amount of *Nab*-paclitaxel (for example about 5 mg/ml *Nab*-paclitaxel), (ii) an effective amount of gemcitabine, and (iii) an effective amount of FOLFIRINOX. FOLFIRINOX is a drug combination that includes fluorouracil (described above), Leucovorin Calcium (Folinic Acid, which can enhance the effectiveness of fluorouracil), Irinotecan Hydrochloride (a topoisomerase inhibitor that can prevent DNA replication), and Oxaliplatin (a platinum-based compound that can inhibit DNA synthesis by forming inter- and intrastrand crosslinks in DNA). In some embodiments, the administration of FOLFIRINOX comprises administration of about 400 mg/m² 5-fluorouracil, 400 mg/m² leucovorin, 85 mg/m² oxaliplatin, and 180 mg/m² irinotecan on day 1 followed by 2400 mg/m² 5-fluorouracil biweekly.

[0142] In some embodiments, there is provided a method of treating metastatic or locally advanced pancreatic cancer (such as adenocarcinoma of the pancreas) in a human individual comprising administering (for example intravenously) to the individual (i) an effective amount of *Nab*-paclitaxel (for example about 5 mg/ml *Nab*-paclitaxel), (ii) an effective amount of gemcitabine, and (iii) an effective amount of FOLFIRI. FOLFIRI is a drug combination that includes Folinic Acid, fluorouracil, and Irinotecan, each of which is described above. In some embodiments, there is provided a method of treating metastatic or locally advanced pancreatic cancer (such as adenocarcinoma of the pancreas) in a human individual comprising administering (for example intravenously) to the individual (i) an effective amount of *Nab*-paclitaxel (for example about 5 mg/ml *Nab*-paclitaxel), (ii) an effective amount of gemcitabine, and (iii) an effective amount of FOLFOX. FOLFOX is a drug combination that includes Folinic acid (leucovorin), fluorouracil, and oxaliplatin, each of which is described above.

[0143] In some embodiments, there is provided a method of treating metastatic or locally advanced pancreatic cancer (such as adenocarcinoma of the pancreas) in a human individual comprising administering (for example intravenously) to the individual (i) an effective amount of *Nab*-paclitaxel (for example about 5 mg/ml *Nab*-paclitaxel), (ii) an effective amount of gemcitabine, and (iii) an effective amount of oxaliplatin, a platinum-based compound that can inhibit DNA synthesis. In some embodiments, there is provided a method of treating metastatic or locally advanced pancreatic cancer (such as adenocarcinoma of the pancreas) in a human individual comprising administering (for example intravenously) to the individual (i) an effective amount of *Nab*-paclitaxel (for example about 5 mg/ml *Nab*-paclitaxel), (ii) an effective amount of gemcitabine, and (iii) an effective amount of a Hedgehog inhibitor. In some embodiments, the Hedgehog inhibitor inhibits the activity of Smoothened (SMO). In some

embodiments, the Hedgehog inhibitor is a cyclopamine or derivative thereof. In some embodiments, the Hedgehog inhibitor is XL139, IPI926, or IPI609. In some embodiments, there is provided a method of treating metastatic or locally advanced pancreatic cancer (such as adenocarcinoma of the pancreas) in a human individual comprising administering (for example intravenously) to the individual (i) an effective amount of *Nab*-paclitaxel (for example about 5 mg/ml *Nab*-paclitaxel), (ii) an effective amount of gemcitabine, and (iii) an effective amount of vismodegib (also known as GDC-0449 or Erivedge™), a cyclopamine-competitive antagonist of the smoothened (SMO) receptor that can inhibit Hedgehog signaling. In some embodiments, there is provided a method of treating metastatic or locally advanced pancreatic cancer (such as adenocarcinoma of the pancreas) in a human individual comprising administering (for example intravenously) to the individual (i) an effective amount of *Nab*-paclitaxel (for example about 5 mg/ml *Nab*-paclitaxel), (ii) an effective amount of gemcitabine, and (iii) an effective amount of LDE-225, an orally available SMO antagonist that can inhibit Hedgehog signaling.

[0144] In some embodiments, there is provided a method of treating metastatic or locally advanced pancreatic cancer (such as adenocarcinoma of the pancreas) in a human individual comprising administering (for example intravenously) to the individual (i) an effective amount of *Nab*-paclitaxel (for example about 5 mg/ml *Nab*-paclitaxel), (ii) an effective amount of gemcitabine, and (iii) an effective amount of leucovorin (or folinic acid), a folic acid analog that can enhance the activity of fluorouracil and can prevent harmful effects of methotrexate. In some embodiments, there is provided a method of treating metastatic or locally advanced pancreatic cancer (such as adenocarcinoma of the pancreas) in a human individual comprising administering (for example intravenously) to the individual (i) an effective amount of *Nab*-paclitaxel (for example about 5 mg/ml *Nab*-paclitaxel), (ii) an effective amount of gemcitabine, and (iii) an effective amount of bevacizumab, an antibody that can inhibit angiogenesis by targeting the VEGF-A protein,. In some embodiments, there is provided a method of treating metastatic or locally advanced pancreatic cancer (such as adenocarcinoma of the pancreas) in a human individual comprising administering (for example intravenously) to the individual (i) an effective amount of *Nab*-paclitaxel (for example about 5 mg/ml *Nab*-paclitaxel), (ii) an effective amount of gemcitabine, and (iii) an effective amount of salirasib (farnesyl thiosalicylic acid), a salicylic acid derivative that can inhibit the activity of Ras. In some embodiments, there is provided a method of treating metastatic or locally advanced pancreatic cancer (such as adenocarcinoma of the pancreas) in a human individual comprising administering (for example

intravenously) to the individual (i) an effective amount of *Nab*-paclitaxel (for example about 5 mg/ml *Nab*-paclitaxel), (ii) an effective amount of gemcitabine, and (iii) an effective amount of sunitinib (Sutent or SU11248), an anti-angiogenic agent that can inhibits receptor tyrosine kinases (such as PDGF-Rs, VEGFRs, and KIT (CD117)) . In some embodiments, there is provided a method of treating metastatic or locally advanced pancreatic cancer (such as adenocarcinoma of the pancreas) in a human individual comprising administering (for example intravenously) to the individual (i) an effective amount of *Nab*-paclitaxel (for example about 5 mg/ml *Nab*-paclitaxel), (ii) an effective amount of gemcitabine, and (iii) an effective amount of carfilzomib (CFZ or Kyprolis), an epoxomicin derivative that can cause cell cycle arrest by inhibiting the chymotrypsin-like activity of the 20S proteasome. In some embodiments, there is provided a method of treating metastatic or locally advanced pancreatic cancer (such as adenocarcinoma of the pancreas) in a human individual comprising administering (for example intravenously) to the individual (i) an effective amount of *Nab*-paclitaxel (for example about 5 mg/ml *Nab*-paclitaxel), (ii) an effective amount of gemcitabine, and (iii) an effective amount of irinotecan (Camptosar or Campto), a topoisomerase inhibitor that can inhibit DNA replication. In some embodiments, there is provided a method of treating metastatic or locally advanced pancreatic cancer (such as adenocarcinoma of the pancreas) in a human individual comprising administering (for example intravenously) to the individual (i) an effective amount of *Nab*-paclitaxel (for example about 5 mg/ml *Nab*-paclitaxel), (ii) an effective amount of gemcitabine, and (iii) an effective amount of celecoxib (Celebrex), a sulfonamide non-steroidal anti-inflammatory drug (NSAID) that can inhibit the activity of COX-2. In some embodiments, there is provided a method of treating metastatic or locally advanced pancreatic cancer (such as adenocarcinoma of the pancreas) in a human individual comprising administering (for example intravenously) to the individual (i) an effective amount of *Nab*-paclitaxel (for example about 5 mg/ml *Nab*-paclitaxel), (ii) an effective amount of gemcitabine, and (iii) an effective amount of cetuximab (Erbix), an antibody that targets EGFR inhibitor and can inhibit cell division in patients with epidermal growth factor receptor (EGFR)-expressing, KRAS wild-type cancers. In some embodiments, there is provided a method of treating metastatic or locally advanced pancreatic cancer (such as adenocarcinoma of the pancreas) in a human individual comprising administering (for example intravenously) to the individual (i) an effective amount of *Nab*-paclitaxel (for example about 5 mg/ml *Nab*-paclitaxel), (ii) an effective amount of gemcitabine, and (iii) an effective amount of calcitriol (1,25-dihydroxycholecalciferol, 1,25-dihydroxyvitamin

D₃, Rocaltrol, Calcijex, or Vectical), the hormonally active form of vitamin D that can exhibit antineoplastic activity.

[0145] In some embodiments, there is provided a method of treating metastatic or locally advanced pancreatic cancer (such as adenocarcinoma of the pancreas) in a human individual comprising administering (for example intravenously) to the individual (i) an effective amount of *Nab*-paclitaxel (for example about 5 mg/ml *Nab*-paclitaxel), (ii) an effective amount of gemcitabine, and (iii) an effective amount of temozolomide (TMZ, Temodar, Temodal, or Temcad), a imidazotetrazine derivative of the alkylating agent dacarbazine that can inhibit DNA replication and cell division. In some embodiments, there is provided a method of treating metastatic or locally advanced pancreatic cancer (such as adenocarcinoma of the pancreas) in a human individual comprising administering (for example intravenously) to the individual (i) an effective amount of *Nab*-paclitaxel (for example about 5 mg/ml *Nab*-paclitaxel), (ii) an effective amount of gemcitabine, and (iii) an effective amount of rapamycin (Sirolimus), which can inhibit mTORC1, a downstream effector of the PI3K/AKT signaling pathway. In some embodiments, there is provided a method of treating metastatic or locally advanced pancreatic cancer (such as adenocarcinoma of the pancreas) in a human individual comprising administering (for example intravenously) to the individual (i) an effective amount of *Nab*-paclitaxel (for example about 5 mg/ml *Nab*-paclitaxel), (ii) an effective amount of gemcitabine, and (iii) an effective amount of cisplatin (Platin), a platinum compound that can bind to DNA, cause crosslinking, and trigger apoptosis. In some embodiments, there is provided a method of treating metastatic or locally advanced pancreatic cancer (such as adenocarcinoma of the pancreas) in a human individual comprising administering (for example intravenously) to the individual (i) an effective amount of *Nab*-paclitaxel (for example about 5 mg/ml *Nab*-paclitaxel), (ii) an effective amount of gemcitabine, and (iii) an effective amount of carboplatin (Paraplatin, Paraplatin-AQ), a platinum compound that can bind to DNA, causes crosslinking, and trigger apoptosis.

[0146] In some embodiments, there is provided a method of treating metastatic or locally advanced pancreatic cancer (such as adenocarcinoma of the pancreas) in a human individual comprising administering (for example intravenously) to the individual (i) an effective amount of *Nab*-paclitaxel (for example about 5 mg/ml *Nab*-paclitaxel), (ii) an effective amount of gemcitabine, and (iii) an effective amount of ODSH (2-0, 3-0 Desulfated Heparin). ODSH is a desulfated heparin with minimal anticoagulation properties that can exhibit anti-metastatic effects and can enhance the effect of chemotherapy.

[0147] In some embodiments, there is provided a method of treating metastatic or locally advanced pancreatic cancer (such as adenocarcinoma of the pancreas) in a human individual comprising administering (for example intravenously) to the individual (i) an effective amount of *Nab*-paclitaxel (for example about 5 mg/ml *Nab*-paclitaxel), (ii) an effective amount of gemcitabine, and (iii) an effective amount of metformin (Glucophage), an anti-diabetic drug that can reduce the risk of cancer. In some embodiments, there is provided a method of treating metastatic or locally advanced pancreatic cancer (such as adenocarcinoma of the pancreas) in a human individual comprising administering (for example intravenously) to the individual (i) an effective amount of *Nab*-paclitaxel (for example about 5 mg/ml *Nab*-paclitaxel), (ii) an effective amount of gemcitabine, and (iii) an effective amount of epirubicin (Ellence), an anthracycline drug that can inhibit DNA and RNA synthesis and topoisomerase II activity. In some embodiments, there is provided a method of treating metastatic or locally advanced pancreatic cancer (such as adenocarcinoma of the pancreas) in a human individual comprising administering (for example intravenously) to the individual (i) an effective amount of *Nab*-paclitaxel (for example about 5 mg/ml *Nab*-paclitaxel), (ii) an effective amount of gemcitabine, and (iii) an effective amount of erlotinib (Tarceva), which can inhibit EGFR signaling by targeting the EGFR tyrosine kinase. In some embodiments, there is provided a method of treating metastatic or locally advanced pancreatic cancer (such as adenocarcinoma of the pancreas) in a human individual comprising administering (for example intravenously) to the individual (i) an effective amount of *Nab*-paclitaxel (for example about 5 mg/ml *Nab*-paclitaxel), (ii) an effective amount of gemcitabine, and (iii) an effective amount of hydroxychloroquine (Plaquenil, Axemal, Dolquine, or Quensyl), an antimalarial drug that can inhibit the growth of tumors. In some embodiments, there is provided a method of treating metastatic or locally advanced pancreatic cancer (such as adenocarcinoma of the pancreas) in a human individual comprising administering (for example intravenously) to the individual (i) an effective amount of *Nab*-paclitaxel (for example about 5 mg/ml *Nab*-paclitaxel), (ii) an effective amount of gemcitabine, and (iii) an effective amount of FG-3019, a human monoclonal antibody against connective tissue growth factor (CTGF). FG-3019 can alter disease progression in Stage III and Stage IV cancer patients. In some embodiments, there is provided a method of treating metastatic or locally advanced pancreatic cancer (such as adenocarcinoma of the pancreas) in a human individual comprising administering (for example intravenously) to the individual (i) an effective amount of *Nab*-paclitaxel (for example about 5 mg/ml *Nab*-paclitaxel), (ii) an effective

amount of gemcitabine, and iii) an effective amount of CO-101, an antimetabolite deoxynucleoside analogue that can inhibit DNA synthesis and cell division. In some embodiments, there is provided a method of treating metastatic or locally advanced pancreatic cancer (such as adenocarcinoma of the pancreas) in a human individual comprising administering (for example intravenously) to the individual (i) an effective amount of *Nab*-paclitaxel (for example about 5 mg/ml *Nab*-paclitaxel), (ii) an effective amount of gemcitabine, and iii) an effective amount of IPI-926 (Saridegib), which can inhibit Hedgehog signaling by inhibiting the G protein-coupled receptor Smoothened (SMO).

[0148] In some embodiments according to (or as applied to) any of the triple or multiple combination therapy methods (e.g., *Nab*-paclitaxel plus gemcitabine plus another agent) described above, the individual has metastatic pancreatic cancer (such as metastatic adenocarcinoma of the pancreas). In some embodiments according to (or as applied to) any of the triple or multiple combination therapy methods (e.g., *Nab*-paclitaxel plus gemcitabine plus another agent) described above, the individual has stage IV pancreatic cancer. In some embodiments according to (or as applied to) any of the triple or multiple combination therapy methods (e.g., *Nab*-paclitaxel plus gemcitabine plus another agent) described above, the individual has locally advanced unresectable pancreatic cancer. In some embodiments, the pancreatic cancer is pancreatic adenocarcinoma. In some embodiments according to (or as applied to) any of the triple or multiple combination therapy methods (e.g., *Nab*-paclitaxel plus gemcitabine plus another agent) described above, the individual is at least about 65 (or 70, or 75) years old. In some embodiments according to (or as applied to) any of the triple or multiple combination therapy methods (e.g., *Nab*-paclitaxel plus gemcitabine plus another agent) described above, the individual has at least about 3 (e.g., more than 3) metastatic sites. In some embodiments according to (or as applied to) any of the triple or multiple combination therapy methods (e.g., *Nab*-paclitaxel plus gemcitabine plus another agent) described above, the primary location of the pancreatic cancer is the head of the pancreas. In some embodiments according to (or as applied to) any of the triple or multiple combination therapy methods (e.g., *Nab*-paclitaxel plus gemcitabine plus another agent) described above, the individual has metastasis in the liver. In some embodiments according to (or as applied to) any of the triple or multiple combination therapy methods (e.g., *Nab*-paclitaxel plus gemcitabine plus another agent) described above, the individual has pulmonary metastasis. In some embodiments, the individual has peritoneal carcinomatosis. In some embodiments, the individual has serum CA19-9 level that is ≥ 59 x

ULN. In some embodiments according to (or as applied to) any of the triple or multiple combination therapy methods (e.g., *Nab*-paclitaxel plus gemcitabine plus another agent) described above, the treatment is first line treatment. In some embodiments according to (or as applied to) any of the triple or multiple combination therapy methods (e.g., *Nab*-paclitaxel plus gemcitabine plus another agent) described above, the individual has hENT1 overexpression (for example based on immunohistochemistry evaluation).

[0149] In some embodiments, there is provided a method of treating advanced metastatic pancreatic cancer in an individual, comprising intravenously administering to the individual an effective amount of a composition comprising nanoparticles comprising paclitaxel and human serum albumin (such as *Nab*-paclitaxel, for example *Nab*-paclitaxel at about 100 mg/m² on days 1, 8, and 15 of a 28 day cycle), wherein the individual has progressed on gemcitabine-based therapy. In some embodiments, there is provided a method of treating mucinous cystic neoplasm, comprising injecting to the cyst cavity of the individual an effective amount of a composition comprising nanoparticles comprising paclitaxel and human serum albumin (such as *Nab*-paclitaxel, for example about 5-10 mg *Nab*-paclitaxel). In some embodiments, there is provided a method of treating advanced stage IV metastatic pancreatic cancer in a chemotherapy naïve individual, comprising administering to the individual (a) an effective amount of a composition comprising nanoparticles comprising paclitaxel and human serum albumin (such as *Nab*-paclitaxel, for example *Nab*-paclitaxel at about 100 mg/m² on days 1, 8, and 15 of a 28 day cycle), (b) an effective amount of 5-fluorouracil, leucovorin, oxaliplatin, and bevacizumab. In some embodiments, there is provided a method of treating metastatic pancreatic cancer in an individual who has failed a gemcitabine-based therapy, comprising administering to the individual (a) an effective amount of a composition comprising nanoparticles comprising paclitaxel and human serum albumin (such as *Nab*-paclitaxel, for example *Nab*-paclitaxel at about 125 mg/m² on days 1, 8 of a 21 day cycle), (b) an effective amount of capecitabine (for example about 825 mg/m² orally on days 1-14 in a 21 day cycle). In some embodiments, there is provided a method of treating metastatic pancreatic cancer, comprising administering to the individual (a) an effective amount of a composition comprising nanoparticles comprising paclitaxel and human serum albumin (such as *Nab*-paclitaxel, for example *Nab*-paclitaxel at about 125 mg/m² on days 1, 8 of a 21 day cycle), (b) an effective amount of FOLFIRINOX. In some embodiments, there is provided a method of treating metastatic pancreatic cancer, comprising administering to the individual (a) an effective amount of a composition comprising

nanoparticles comprising paclitaxel and human serum albumin (such as *Nab*-paclitaxel, for example *Nab*-paclitaxel at about 125 mg/m² on days 1, 8 of a 21 day cycle), (b) an effective amount of FOLFOX. In some embodiments, the pancreatic cancer is pancreatic adenocarcinoma. In some embodiments, the individual is at least about 65 (or 70, or 75) years old. In some embodiments, the individual has at least about 3 (e.g., more than 3) metastatic sites. In some embodiments, the primary location of the pancreatic cancer is the head of the pancreas. In some embodiments, the individual has metastasis in the liver. In some embodiments, the individual has peritoneal carcinomatosis. In some embodiments, the individual has serum CA19-9 level that is $\geq 59 \times \text{ULN}$. In some embodiments, the treatment is first line treatment. In some embodiments, the individual has hENT1 overexpression (for example based on immunohistochemistry evaluation).

[0150] The methods described herein may further comprise selecting patients for treatment (e.g., identifying an individual who is suitable for treatment for pancreatic cancer). Thus, for example, in some embodiments, a method described herein further comprises identifying the individual having one of the characteristics described herein, such as pancreatic cancer subtype or staging characteristics, age, gender, CA19-9 level, metastases status, or Whipple procedure status described herein. In some embodiments, there is provided a method of treating pancreatic cancer (e.g., metastatic pancreatic adenocarcinoma) in an individual comprising administering to the individual (i) an effective amount of a composition comprising nanoparticles comprising a taxane (such as paclitaxel) and a carrier protein; and (ii) an effective amount of gemcitabine, wherein the individual is selected for treatment based on pancreatic cancer subtype or staging characteristics, age, gender, CA19-9 level, metastases status, or Whipple procedure status described herein.

[0151] In some embodiments, there is provided a method of treating pancreatic cancer in an individual (e.g., human) comprising the steps of (i) determining whether the individual has pancreatic cancer such as a pancreatic cancer described herein, and (ii) administering to the individual an effective amount of a composition comprising nanoparticles comprising a taxane (e.g., paclitaxel) and a carrier protein (e.g., an albumin) in combination with an effective amount of gemcitabine. In some embodiments, there is provided a method of treating pancreatic cancer in an individual (e.g., human) comprising the steps of (i) determining whether the individual has gender or age described herein, and (ii) administering to the individual an effective amount of a composition comprising nanoparticles comprising a taxane (e.g., paclitaxel) and a carrier protein

(e.g., an albumin) in combination with an effective amount of gemcitabine. In some embodiments, there is provided a method of treating pancreatic cancer in an individual (e.g., human) comprising the steps of (i) determining whether the individual has pancreatic cancer such as CA19-9 level described herein, and (ii) administering to the individual an effective amount of a composition comprising nanoparticles comprising a taxane (e.g., paclitaxel) and a carrier protein (e.g., an albumin) in combination with an effective amount of gemcitabine. In some embodiments, there is provided a method of treating pancreatic cancer in an individual (e.g., human) comprising the steps of (i) determining whether the individual has metastasis status (e.g., location of metastasis sites, or number of metastasis sites), and (ii) administering to the individual an effective amount of a composition comprising nanoparticles comprising a taxane (e.g., paclitaxel) and a carrier protein (e.g., an albumin) in combination with an effective amount of gemcitabine. In some embodiments, the metastatic pancreatic cancer is metastatic adenocarcinoma of the pancreas. In some embodiments, the method comprises intravenously administering to the individual (i) an effective amount of *Nab*-paclitaxel (for example about 5 mg/ml *Nab*-paclitaxel); and (ii) an effective amount of gemcitabine, wherein the dose of paclitaxel in the nanoparticle composition is about 50 mg/m² to about 150 mg/m² (including for example about 75, about 80, or about 100 mg/m²) on days 1, 8, and 15 of each 28 day cycle, and wherein the dose of gemcitabine is about 500 mg/m² to about 2000 mg/m² (including for example about 600, about 800, or about 1000 mg/m²) on days 1, 8, and 15 of each 28 day cycle. In some embodiments, the individual is treated for at least about 2 months, for example at least about any of 3, 4, 5, 6, 7, 8, 9, 10, 11, 12, or more months.

[0152] In some embodiments, there is provided a method of treating metastatic pancreatic cancer (such as metastatic adenocarcinoma of the pancreas) in an individual comprising administering (for example intravenously) to the individual wherein the individual is selected for treatment based on the metastatic status of the individual (for example the number of metastatic sites or the location of the metastases (such as liver)). In some embodiments, there is provided a method of treating metastatic pancreatic cancer (such as metastatic adenocarcinoma of the pancreas) in an individual comprising administering (for example intravenously) to the individual (i) an effective amount of *Nab*-paclitaxel (for example about 5 mg/ml *Nab*-paclitaxel); and (ii) an effective amount of gemcitabine, wherein the individual is selected for treatment based on the individual having 3 or more metastatic sites. In some embodiments, there is provided a method of treating metastatic pancreatic cancer (such as metastatic adenocarcinoma

of the pancreas) in an individual comprising administering (for example intravenously) to the individual (i) an effective amount of *Nab*-paclitaxel (for example about 5 mg/ml *Nab*-paclitaxel); and (ii) an effective amount of gemcitabine, wherein the individual is selected for treatment based on the individual having metastasis in the liver. In some embodiments, there is provided a method of treating metastatic pancreatic cancer (such as metastatic adenocarcinoma of the pancreas) in an individual comprising administering (for example intravenously) to the individual (i) an effective amount of *Nab*-paclitaxel (for example about 5 mg/ml *Nab*-paclitaxel); and (ii) an effective amount of gemcitabine, wherein the individual is selected for treatment based on the individual having 3 or more metastatic sites and metastasis in the liver. In some embodiments, the metastatic pancreatic cancer is metastatic adenocarcinoma of the pancreas. In some embodiments, the method comprises intravenously administering to the individual (i) an effective amount of *Nab*-paclitaxel (for example about 5 mg/ml *Nab*-paclitaxel); and (ii) an effective amount of gemcitabine, wherein the dose of paclitaxel in the nanoparticle composition is about 50 mg/ m² to about 150 mg/ m² (including for example about 75, about 80, or about 100 mg/ m²) on days 1, 8, and 15 of each 28 day cycle, and wherein the dose of gemcitabine is about 500 mg/ m² to about 2000 mg/ m² (including for example about 600, about 800, or about 1000 mg/ m²) on days 1, 8, and 15 of each 28 day cycle. In some embodiments, the individual is treated for at least about 2 months, for example at least about any of 3, 4, 5, 6, 7, 8, 9, 10, 11, 12, or more months.

[0153] In some embodiments, there is provided a method of treating metastatic pancreatic cancer (such as metastatic adenocarcinoma of the pancreas) in an individual comprising: a) determining the metastatic status of the individual, and administering (for example intravenously) to the individual (i) an effective amount of *Nab*-paclitaxel (for example about 5 mg/ml *Nab*-paclitaxel); and (ii) an effective amount of gemcitabine. In some embodiments, there is provided a method of treating metastatic pancreatic cancer (such as metastatic adenocarcinoma of the pancreas) in an individual comprising: a) determining the metastatic status of the individual, and administering (for example intravenously) to the individual (i) an effective amount of *Nab*-paclitaxel (for example about 5 mg/ml *Nab*-paclitaxel); and (ii) an effective amount of gemcitabine, wherein the individual is selected for administration if the individual has 3 or more metastatic sites. In some embodiments, there is provided a method of treating metastatic pancreatic cancer (such as metastatic adenocarcinoma of the pancreas) in an individual comprising: a) determining the metastatic status of the individual, and administering

(for example intravenously) to the individual (i) an effective amount of *Nab*-paclitaxel (for example about 5 mg/ml *Nab*-paclitaxel); and (ii) an effective amount of gemcitabine, wherein the individual is selected for treatment if the individual has metastasis in the liver. In some embodiments, there is provided a method of treating metastatic pancreatic cancer (such as metastatic adenocarcinoma of the pancreas) in an individual comprising: a) determining the metastatic status of the individual, and administering (for example intravenously) to the individual (i) an effective amount of *Nab*-paclitaxel (for example about 5 mg/ml *Nab*-paclitaxel); and (ii) an effective amount of gemcitabine, wherein the individual is selected for treatment if the individual has 3 or more metastatic sites and has metastasis in the liver. In some embodiments, the metastatic pancreatic cancer is metastatic adenocarcinoma of the pancreas. In some embodiments, the method comprises intravenously administering to the individual (i) an effective amount of *Nab*-paclitaxel (for example about 5 mg/ml *Nab*-paclitaxel); and (ii) an effective amount of gemcitabine, wherein the dose of paclitaxel in the nanoparticle composition is about 50 mg/ m² to about 150 mg/ m² (including for example about 75, about 80, or about 100 mg/ m²) on days 1, 8, and 15 of each 28 day cycle, and wherein the dose of gemcitabine is about 500 mg/ m² to about 2000 mg/ m² (including for example about 600, about 800, or about 1000 mg/ m²) on days 1, 8, and 15 of each 28 day cycle. In some embodiments, the individual is treated for at least about 2 months, for example at least about any of 3, 4, 5, 6, 7, 8, 9, 10, 11, 12, or more months.

[0154] In some embodiments, there is provided a method of treating metastatic pancreatic cancer (such as metastatic adenocarcinoma of the pancreas) in an individual comprising: a) selecting the individual for treatment based on the metastatic status of the individual; and b) administering (for example intravenously) to the individual (i) an effective amount of *Nab*-paclitaxel (for example about 5 mg/ml *Nab*-paclitaxel); and (ii) an effective amount of gemcitabine. In some embodiments, there is provided a method of treating metastatic pancreatic cancer (such as metastatic adenocarcinoma of the pancreas) in an individual comprising: a) selecting the individual for treatment based on the individual having 3 or more metastatic sites; and b) administering (for example intravenously) to the individual (i) an effective amount of *Nab*-paclitaxel (for example about 5 mg/ml *Nab*-paclitaxel); and (ii) an effective amount of gemcitabine. In some embodiments, there is provided a method of treating metastatic pancreatic cancer (such as metastatic adenocarcinoma of the pancreas) in an individual comprising: a) selecting the individual for treatment based on the individual having metastasis in the liver; and

b) administering (for example intravenously) to the individual (i) an effective amount of *Nab*-paclitaxel (for example about 5 mg/ml *Nab*-paclitaxel); and (ii) an effective amount of gemcitabine. In some embodiments, there is provided a method of treating metastatic pancreatic cancer (such as metastatic adenocarcinoma of the pancreas) in an individual comprising: a) selecting the individual for treatment based on the individual having 3 or more metastatic sites and metastasis in the liver; and b) administering (for example intravenously) to the individual (i) an effective amount of *Nab*-paclitaxel (for example about 5 mg/ml *Nab*-paclitaxel); and (ii) an effective amount of gemcitabine. In some embodiments, the metastatic pancreatic cancer is metastatic adenocarcinoma of the pancreas. In some embodiments, the method comprises intravenously administering to the individual (i) an effective amount of *Nab*-paclitaxel (for example about 5 mg/ml *Nab*-paclitaxel); and (ii) an effective amount of gemcitabine, wherein the dose of paclitaxel in the nanoparticle composition is about 50 mg/ m² to about 150 mg/ m² (including for example about 75, about 80, or about 100 mg/ m²) on days 1, 8, and 15 of each 28 day cycle, and wherein the dose of gemcitabine is about 500 mg/ m² to about 2000 mg/ m² (including for example about 600, about 800, or about 1000 mg/ m²) on days 1, 8, and 15 of each 28 day cycle. In some embodiments, the individual is treated for at least about 2 months, for example at least about any of 3, 4, 5, 6, 7, 8, 9, 10, 11, 12, or more months.

[0155] In some embodiments, there is provided a method of treating metastatic pancreatic cancer (such as metastatic adenocarcinoma of the pancreas) in an individual comprising: a) determining the metastatic status of the individual; b) selecting the individual for treatment based on the metastatic status of the individual; and c) administering (for example intravenously) to the individual (i) an effective amount of *Nab*-paclitaxel (for example about 5 mg/ml *Nab*-paclitaxel); and (ii) an effective amount of gemcitabine. In some embodiments, there is provided a method of treating metastatic pancreatic cancer (such as metastatic adenocarcinoma of the pancreas) in an individual comprising: a) determining the metastatic status of the individual; b) selecting the individual for treatment based on the individual having 3 or more metastatic sites; and c) administering (for example intravenously) to the individual (i) an effective amount of *Nab*-paclitaxel (for example about 5 mg/ml *Nab*-paclitaxel); and (ii) an effective amount of gemcitabine. In some embodiments, there is provided a method of treating metastatic pancreatic cancer (such as metastatic adenocarcinoma of the pancreas) in an individual comprising: a) determining the metastatic status of the individual; b) selecting the individual for treatment based on the individual having metastasis in the liver; and c) administering (for example

intravenously) to the individual (i) an effective amount of *Nab*-paclitaxel (for example about 5 mg/ml *Nab*-paclitaxel); and (ii) an effective amount of gemcitabine. In some embodiments, there is provided a method of treating metastatic pancreatic cancer (such as metastatic adenocarcinoma of the pancreas) in an individual comprising: a) determining the metastasis status of the individual; b) selecting the individual for treatment based on the individual having 3 or more metastatic sites and metastasis in the liver; and c) administering (for example intravenously) to the individual (i) an effective amount of *Nab*-paclitaxel (for example about 5 mg/ml *Nab*-paclitaxel); and (ii) an effective amount of gemcitabine. In some embodiments, the metastatic pancreatic cancer is metastatic adenocarcinoma of the pancreas. In some embodiments, the method comprises intravenously administering to the individual (i) an effective amount of *Nab*-paclitaxel (for example about 5 mg/ml *Nab*-paclitaxel); and (ii) an effective amount of gemcitabine, wherein the dose of paclitaxel in the nanoparticle composition is about 50 mg/ m² to about 150 mg/ m² (including for example about 75, about 80, or about 100 mg/ m²) on days 1, 8, and 15 of each 28 day cycle, and wherein the dose of gemcitabine is about 500 mg/ m² to about 2000 mg/ m² (including for example about 600, about 800, or about 1000 mg/ m²) on days 1, 8, and 15 of each 28 day cycle. In some embodiments, the individual is treated for at least about 2 months, for example at least about any of 3, 4, 5, 6, 7, 8, 9, 10, 11, 12, or more months.

[0156] In some embodiments, there is provided a method of treating pancreatic cancer (such as metastatic or locally advanced unresectable pancreatic cancer) in an individual comprising administering (for example intravenously) to the individual (i) an effective amount of *Nab*-paclitaxel (for example about 5 mg/ml *Nab*-paclitaxel); and (ii) an effective amount of gemcitabine, wherein the individual is selected for treatment based on the cancer stage of the individual. In some embodiments, there is provided a method of treating pancreatic cancer (such as metastatic or locally advanced unresectable pancreatic cancer) in an individual comprising administering (for example intravenously) to the individual (i) an effective amount of *Nab*-paclitaxel (for example about 5 mg/ml *Nab*-paclitaxel); and (ii) an effective amount of gemcitabine, wherein the individual is selected for treatment based on the individual having stage IV pancreatic cancer. In some embodiments, the metastatic pancreatic cancer is metastatic adenocarcinoma of the pancreas. In some embodiments, the method comprises intravenously administering to the individual (i) an effective amount of *Nab*-paclitaxel (for example about 5 mg/ml *Nab*-paclitaxel); and (ii) an effective amount of gemcitabine, wherein the dose of

paclitaxel in the nanoparticle composition is about 50 mg/ m² to about 150 mg/ m² (including for example about 75, about 80, or about 100 mg/ m²) on days 1, 8, and 15 of each 28 day cycle, and wherein the dose of gemcitabine is about 500 mg/ m² to about 2000 mg/ m² (including for example about 600, about 800, or about 1000 mg/ m²) on days 1, 8, and 15 of each 28 day cycle. In some embodiments, the individual is treated for at least about 2 months, for example at least about any of 3, 4, 5, 6, 7, 8, 9, 10, 11, 12, or more months.

[0157] In some embodiments, there is provided a method of treating pancreatic cancer (such as metastatic or locally advanced unresectable pancreatic cancer) in an individual comprising: a) determining the cancer stage of the individual, and administering (for example intravenously) to the individual (i) an effective amount of *Nab*-paclitaxel (for example about 5 mg/ml *Nab*-paclitaxel); and (ii) an effective amount of gemcitabine. In some embodiments, there is provided a method of treating pancreatic cancer (such as metastatic or locally advanced unresectable pancreatic cancer) in an individual comprising: a) determining the cancer stage of the individual, and administering (for example intravenously) to the individual (i) an effective amount of *Nab*-paclitaxel (for example about 5 mg/ml *Nab*-paclitaxel); and (ii) an effective amount of gemcitabine, wherein the individual is selected for treatment if the individual has stage IV pancreatic cancer. In some embodiments, the metastatic pancreatic cancer is metastatic adenocarcinoma of the pancreas. In some embodiments, the method comprises intravenously administering to the individual (i) an effective amount of *Nab*-paclitaxel (for example about 5 mg/ml *Nab*-paclitaxel); and (ii) an effective amount of gemcitabine, wherein the dose of paclitaxel in the nanoparticle composition is about 50 mg/ m² to about 150 mg/ m² (including for example about 75, about 80, or about 100 mg/ m²) on days 1, 8, and 15 of each 28 day cycle, and wherein the dose of gemcitabine is about 500 mg/ m² to about 2000 mg/ m² (including for example about 600, about 800, or about 1000 mg/ m²) on days 1, 8, and 15 of each 28 day cycle. In some embodiments, the individual is treated for at least about 2 months, for example at least about any of 3, 4, 5, 6, 7, 8, 9, 10, 11, 12, or more months.

[0158] In some embodiments, there is provided a method of treating pancreatic cancer (such as metastatic or locally advanced unresectable pancreatic cancer) in an individual comprising: a) selecting the individual for treatment based on the cancer stage of the individual; and b) administering (for example intravenously) to the individual (i) an effective amount of *Nab*-paclitaxel (for example about 5 mg/ml *Nab*-paclitaxel); and (ii) an effective amount of gemcitabine. In some embodiments, there is provided a method of treating pancreatic cancer

(such as metastatic or locally advanced unresectable pancreatic cancer) in an individual comprising: a) selecting the individual for treatment based on the individual having stage IV pancreatic cancer; and b) administering (for example intravenously) to the individual (i) an effective amount of *Nab*-paclitaxel (for example about 5 mg/ml *Nab*-paclitaxel); and (ii) an effective amount of gemcitabine. In some embodiments, the metastatic pancreatic cancer is metastatic adenocarcinoma of the pancreas. In some embodiments, the method comprises intravenously administering to the individual (i) an effective amount of *Nab*-paclitaxel (for example about 5 mg/ml *Nab*-paclitaxel); and (ii) an effective amount of gemcitabine, wherein the dose of paclitaxel in the nanoparticle composition is about 50 mg/ m² to about 150 mg/ m² (including for example about 75, about 80, or about 100 mg/ m²) on days 1, 8, and 15 of each 28 day cycle, and wherein the dose of gemcitabine is about 500 mg/ m² to about 2000 mg/ m² (including for example about 600, about 800, or about 1000 mg/ m²) on days 1, 8, and 15 of each 28 day cycle. In some embodiments, the individual is treated for at least about 2 months, for example at least about any of 3, 4, 5, 6, 7, 8, 9, 10, 11, 12, or more months.

[0159] In some embodiments, there is provided a method of treating pancreatic cancer (such as metastatic or locally advanced unresectable pancreatic cancer) in an individual comprising: a) determining the stage of the pancreatic cancer in the individual; b) selecting the individual for treatment based on the cancer stage of the individual; and c) administering (for example intravenously) to the individual (i) an effective amount of *Nab*-paclitaxel (for example about 5 mg/ml *Nab*-paclitaxel); and (ii) an effective amount of gemcitabine. In some embodiments, there is provided a method of treating pancreatic cancer (such as metastatic or locally advanced unresectable pancreatic cancer) in an individual comprising: a) determining the stage of the pancreatic cancer in the individual; b) selecting the individual for treatment based on the individual having stage IV pancreatic cancer; and c) administering (for example intravenously) to the individual (i) an effective amount of *Nab*-paclitaxel (for example about 5 mg/ml *Nab*-paclitaxel); and (ii) an effective amount of gemcitabine. In some embodiments, the metastatic pancreatic cancer is metastatic adenocarcinoma of the pancreas. In some embodiments, the method comprises intravenously administering to the individual (i) an effective amount of *Nab*-paclitaxel (for example about 5 mg/ml *Nab*-paclitaxel); and (ii) an effective amount of gemcitabine, wherein the dose of paclitaxel in the nanoparticle composition is about 50 mg/ m² to about 150 mg/ m² (including for example about 75, about 80, or about 100 mg/ m²) on days 1, 8, and 15 of each 28 day cycle, and wherein the dose of gemcitabine is about 500 mg/ m² to

about 2000 mg/ m² (including for example about 600, about 800, or about 1000 mg/ m²) on days 1, 8, and 15 of each 28 day cycle. In some embodiments, the individual is treated for at least about 2 months, for example at least about any of 3, 4, 5, 6, 7, 8, 9, 10, 11, 12, or more months.

[0160] In some embodiments, the individual is selected for treatment based on the primary location of the pancreatic cancer. In some embodiments, the primary location of the pancreatic cancer is determined by computerized tomography (CT scan), magnetic resonance imaging (MRI scan), positron emission tomography (PET scan), endoscopic retrograde cholangio pancreatography (ERCP), abdominal ultrasound, cholangiogram, chest X-ray, laparoscopy, or by examination (e.g., microscopic examination) of tissue removed during surgery or biopsy.

[0161] In some embodiments, there is provided a method of treating pancreatic cancer (such as metastatic or locally advanced unresectable pancreatic cancer) in an individual comprising administering (for example intravenously) to the individual (i) an effective amount of *Nab*-paclitaxel (for example about 5 mg/ml *Nab*-paclitaxel); and (ii) an effective amount of gemcitabine, wherein the individual is selected for treatment based on the primary location of the pancreatic cancer. In some embodiments, there is provided a method of treating pancreatic cancer (such as metastatic or locally advanced unresectable pancreatic cancer) in an individual comprising administering (for example intravenously) to the individual (i) an effective amount of *Nab*-paclitaxel (for example about 5 mg/ml *Nab*-paclitaxel); and (ii) an effective amount of gemcitabine, wherein the individual is selected for treatment based on the primary location of the cancer being in the head of the pancreas. In some embodiments, the metastatic pancreatic cancer is metastatic adenocarcinoma of the pancreas. In some embodiments, the method comprises intravenously administering to the individual (i) an effective amount of *Nab*-paclitaxel (for example about 5 mg/ml *Nab*-paclitaxel); and (ii) an effective amount of gemcitabine, wherein the dose of paclitaxel in the nanoparticle composition is about 50 mg/ m² to about 150 mg/ m² (including for example about 75, about 80, or about 100 mg/ m²) on days 1, 8, and 15 of each 28 day cycle, and wherein the dose of gemcitabine is about 500 mg/ m² to about 2000 mg/ m² (including for example about 600, about 800, or about 1000 mg/ m²) on days 1, 8, and 15 of each 28 day cycle. In some embodiments, the individual is treated for at least about 2 months, for example at least about any of 3, 4, 5, 6, 7, 8, 9, 10, 11, 12, or more months.

[0162] In some embodiments, there is provided a method of treating pancreatic cancer (such as metastatic or locally advanced unresectable pancreatic cancer) in an individual comprising: a) determining the primary location of the pancreatic cancer in the individual, and administering

(for example intravenously) to the individual (i) an effective amount of *Nab*-paclitaxel (for example about 5 mg/ml *Nab*-paclitaxel); and (ii) an effective amount of gemcitabine. In some embodiments, there is provided a method of treating pancreatic cancer (such as metastatic or locally advanced unresectable pancreatic cancer) in an individual comprising: a) determining the primary location of the pancreatic cancer the individual, and administering (for example intravenously) to the individual (i) an effective amount of *Nab*-paclitaxel (for example about 5 mg/ml *Nab*-paclitaxel); and (ii) an effective amount of gemcitabine, wherein the individual is selected for treatment if the primary location of the pancreatic cancer is in the head of the pancreas. In some embodiments, the metastatic pancreatic cancer is metastatic adenocarcinoma of the pancreas. In some embodiments, the method comprises intravenously administering to the individual (i) an effective amount of *Nab*-paclitaxel (for example about 5 mg/ml *Nab*-paclitaxel); and (ii) an effective amount of gemcitabine, wherein the dose of paclitaxel in the nanoparticle composition is about 50 mg/ m² to about 150 mg/ m² (including for example about 75, about 80, or about 100 mg/ m²) on days 1, 8, and 15 of each 28 day cycle, and wherein the dose of gemcitabine is about 500 mg/ m² to about 2000 mg/ m² (including for example about 600, about 800, or about 1000 mg/ m²) on days 1, 8, and 15 of each 28 day cycle. In some embodiments, the individual is treated for at least about 2 months, for example at least about any of 3, 4, 5, 6, 7, 8, 9, 10, 11, 12, or more months.

[0163] In some embodiments, there is provided a method of treating pancreatic cancer (such as metastatic or locally advanced unresectable pancreatic cancer) in an individual comprising: a) selecting the individual for treatment based on the primary location of the pancreatic cancer; and b) administering (for example intravenously) to the individual (i) an effective amount of *Nab*-paclitaxel (for example about 5 mg/ml *Nab*-paclitaxel); and (ii) an effective amount of gemcitabine. In some embodiments, there is provided a method of treating pancreatic cancer (such as metastatic or locally advanced unresectable pancreatic cancer) in an individual comprising: a) selecting the individual for treatment based on the primary location of the cancer being in the head of the pancreas; and b) administering (for example intravenously) to the individual (i) an effective amount of *Nab*-paclitaxel (for example about 5 mg/ml *Nab*-paclitaxel); and (ii) an effective amount of gemcitabine. In some embodiments, the metastatic pancreatic cancer is metastatic adenocarcinoma of the pancreas.

[0164] In some embodiments, there is provided a method of treating pancreatic cancer (such as metastatic or locally advanced unresectable pancreatic cancer) in an individual comprising: a)

determining the primary location of the pancreatic cancer; b) selecting the individual for treatment based on the primary location of the pancreatic cancer; and c) administering (for example intravenously) to the individual (i) an effective amount of *Nab*-paclitaxel (for example about 5 mg/ml *Nab*-paclitaxel); and (ii) an effective amount of gemcitabine. In some embodiments, there is provided a method of treating pancreatic cancer (such as metastatic or locally advanced unresectable pancreatic cancer) in an individual comprising: a) determining the primary location of the pancreatic cancer; b) selecting the individual for treatment based on the primary location of the cancer being in the head of the pancreas; and c) administering (for example intravenously) to the individual (i) an effective amount of *Nab*-paclitaxel (for example about 5 mg/ml *Nab*-paclitaxel); and (ii) an effective amount of gemcitabine. In some embodiments, the metastatic pancreatic cancer is metastatic adenocarcinoma of the pancreas.

[0165] In some embodiments, the individual is selected for treatment based on CA19-9 level. In some embodiments, the CA19-9 level is determined via immunoassay, e.g., ELISA or sandwich ELISA. In some embodiments, the individual is treated for at least about 2 months, for example at least about any of 3, 4, 5, 6, 7, 8, 9, 10, 11, 12, or more months.

[0166] In some embodiments, there is provided a method of treating pancreatic cancer (such as metastatic or locally advanced unresectable pancreatic cancer) in an individual comprising administering (for example intravenously) to the individual (i) an effective amount of *Nab*-paclitaxel (for example about 5 mg/ml *Nab*-paclitaxel); and (ii) an effective amount of gemcitabine, wherein the individual is selected for treatment based on the CA 19-9 level of the individual. In some embodiments, there is provided a method of treating pancreatic cancer (such as metastatic or locally advanced unresectable pancreatic cancer) in an individual comprising administering (for example intravenously) to the individual (i) an effective amount of *Nab*-paclitaxel (for example about 5 mg/ml *Nab*-paclitaxel); and (ii) an effective amount of gemcitabine, wherein the individual is selected for treatment based on the individual having CA 19-9 level of ≥ 59 ULN. In some embodiments, the metastatic pancreatic cancer is metastatic adenocarcinoma of the pancreas. In some embodiments, the method comprises intravenously administering to the individual (i) an effective amount of *Nab*-paclitaxel (for example about 5 mg/ml *Nab*-paclitaxel); and (ii) an effective amount of gemcitabine, wherein the dose of paclitaxel in the nanoparticle composition is about 50 mg/ m² to about 150 mg/ m² (including for example about 75, about 80, or about 100 mg/ m²) on days 1, 8, and 15 of each 28 day cycle, and wherein the dose of gemcitabine is about 500 mg/ m² to about 2000 mg/ m² (including for

example about 600, about 800, or about 1000 mg/ m²) on days 1, 8, and 15 of each 28 day cycle. In some embodiments, the individual is treated for at least about 2 months, for example at least about any of 3, 4, 5, 6, 7, 8, 9, 10, 11, 12, or more months.

[0167] In some embodiments, there is provided a method of treating pancreatic cancer (such as metastatic or locally advanced unresectable pancreatic cancer) in an individual comprising: a) determining the CA 19-9 level of the individual, and administering (for example intravenously) to the individual (i) an effective amount of *Nab*-paclitaxel (for example about 5 mg/ml *Nab*-paclitaxel); and (ii) an effective amount of gemcitabine. In some embodiments, there is provided a method of treating pancreatic cancer (such as metastatic or locally advanced unresectable pancreatic cancer) in an individual comprising: a) determining the CA 19-9 level of the individual, and administering (for example intravenously) to the individual (i) an effective amount of *Nab*-paclitaxel (for example about 5 mg/ml *Nab*-paclitaxel); and (ii) an effective amount of gemcitabine, wherein the individual is selected for treatment if the individual has CA 19-9 level of ≥ 59 ULN. In some embodiments, the metastatic pancreatic cancer is metastatic adenocarcinoma of the pancreas. In some embodiments, the method comprises intravenously administering to the individual (i) an effective amount of *Nab*-paclitaxel (for example about 5 mg/ml *Nab*-paclitaxel); and (ii) an effective amount of gemcitabine, wherein the dose of paclitaxel in the nanoparticle composition is about 50 mg/ m² to about 150 mg/ m² (including for example about 75, about 80, or about 100 mg/ m²) on days 1, 8, and 15 of each 28 day cycle, and wherein the dose of gemcitabine is about 500 mg/ m² to about 2000 mg/ m² (including for example about 600, about 800, or about 1000 mg/ m²) on days 1, 8, and 15 of each 28 day cycle. In some embodiments, the individual is treated for at least about 2 months, for example at least about any of 3, 4, 5, 6, 7, 8, 9, 10, 11, 12, or more months.

[0168] In some embodiments, there is provided a method of treating pancreatic cancer (such as metastatic or locally advanced unresectable pancreatic cancer) in an individual comprising: a) selecting the individual for treatment based on the CA 19-9 level of the individual; and b) administering (for example intravenously) to the individual (i) an effective amount of *Nab*-paclitaxel (for example about 5 mg/ml *Nab*-paclitaxel); and (ii) an effective amount of gemcitabine. In some embodiments, there is provided a method of treating pancreatic cancer (such as metastatic or locally advanced unresectable pancreatic cancer) in an individual comprising: a) selecting the individual for treatment based on CA 19-9 level of the individual ≥ 59 ULN; and b) administering (for example intravenously) to the individual (i) an effective

amount of *Nab*-paclitaxel (for example about 5 mg/ml *Nab*-paclitaxel); and (ii) an effective amount of gemcitabine. In some embodiments, the metastatic pancreatic cancer is metastatic adenocarcinoma of the pancreas. In some embodiments, the method comprises intravenously administering to the individual (i) an effective amount of *Nab*-paclitaxel (for example about 5 mg/ml *Nab*-paclitaxel); and (ii) an effective amount of gemcitabine, wherein the dose of paclitaxel in the nanoparticle composition is about 50 mg/ m² to about 150 mg/ m² (including for example about 75, about 80, or about 100 mg/ m²) on days 1, 8, and 15 of each 28 day cycle, and wherein the dose of gemcitabine is about 500 mg/ m² to about 2000 mg/ m² (including for example about 600, about 800, or about 1000 mg/ m²) on days 1, 8, and 15 of each 28 day cycle. In some embodiments, the individual is treated for at least about 2 months, for example at least about any of 3, 4, 5, 6, 7, 8, 9, 10, 11, 12, or more months.

[0169] In some embodiments, there is provided a method of treating pancreatic cancer (such as metastatic or locally advanced unresectable pancreatic cancer) in an individual comprising: a) determining the CA19-9 level of the individual; b) selecting the individual for treatment based on the CA 19-9 level of the individual; and c) administering (for example intravenously) to the individual (i) an effective amount of *Nab*-paclitaxel (for example about 5 mg/ml *Nab*-paclitaxel); and (ii) an effective amount of gemcitabine. In some embodiments, there is provided a method of treating pancreatic cancer (such as metastatic or locally advanced unresectable pancreatic cancer) in an individual comprising: a) determining the CA19-9 level of the individual; b) selecting the individual for treatment based on CA 19-9 level of the individual ≥ 59 ULN; and c) administering (for example intravenously) to the individual (i) an effective amount of *Nab*-paclitaxel (for example about 5 mg/ml *Nab*-paclitaxel); and (ii) an effective amount of gemcitabine. In some embodiments, the metastatic pancreatic cancer is metastatic adenocarcinoma of the pancreas. In some embodiments, the method comprises intravenously administering to the individual (i) an effective amount of *Nab*-paclitaxel (for example about 5 mg/ml *Nab*-paclitaxel); and (ii) an effective amount of gemcitabine, wherein the dose of paclitaxel in the nanoparticle composition is about 50 mg/ m² to about 150 mg/ m² (including for example about 75, about 80, or about 100 mg/ m²) on days 1, 8, and 15 of each 28 day cycle, and wherein the dose of gemcitabine is about 500 mg/ m² to about 2000 mg/ m² (including for example about 600, about 800, or about 1000 mg/ m²) on days 1, 8, and 15 of each 28 day cycle. In some embodiments, the individual is treated for at least about 2 months, for example at least about any of 3, 4, 5, 6, 7, 8, 9, 10, 11, 12, or more months.

[0170] In some embodiments, the individual is selected for treatment based on KPS (Karnofsky Performance Status) of the individual. KPS quantifies cancer patients' general well-being and activities of daily life. This measure is used to determine whether a patient can receive chemotherapy, whether dose adjustment is necessary, and whether the patient is receiving the required intensity of palliative care. In some embodiments, the individual has a KPS between about 90% and about 100%, where the individual is able to carry on normal activity with minor signs or symptoms of the pancreatic cancer. In some embodiments, the individual has a KPS between about 80% and about 90%, where the individual is able to carry on normal activity with effort and has some signs of the pancreatic cancer. In some embodiments, the individual has a KPS between about 80% and about 70%, where the individual can care for him- or herself, but is unable to carry on normal activity or do normal work. In some embodiments, the individual has a KPS of about 60% and about 70%, where the individual requires personal assistance, but is able to care for most of his or her personal needs. In some embodiments, the patient has a KPS between about 50% and 60%, wherein the individual requires considerable assistance and frequent medical care. In some embodiments, the individual has a KPS between about 40% and about 50%, where the individual is disabled and requires special care and assistance. In some embodiments, the individual has a KPS between about 30% and about 40%, where the individual is severely disabled and requires hospital admission although death is not imminent. In some embodiments, the individual has a KPS between about 20% and about 30%, where the patient is very sick and requires hospital admission and active supportive treatment. In some embodiments, the patient has a KPS between about 10% and about 20%, where the patient is moribund and in whom fatal processes are progressing rapidly.

[0171] In some embodiments, there is provided a method of treating pancreatic cancer (such as metastatic or locally advanced unresectable pancreatic cancer) in an individual comprising administering (for example intravenously) to the individual (i) an effective amount of *Nab*-paclitaxel (for example about 5 mg/ml *Nab*-paclitaxel); and (ii) an effective amount of gemcitabine, wherein the individual is selected for treatment based on the KPS (Karnofsky performance status) of the individual. In some embodiments, there is provided a method of treating pancreatic cancer (such as metastatic or locally advanced unresectable pancreatic cancer) in an individual comprising administering (for example intravenously) to the individual (i) an effective amount of *Nab*-paclitaxel (for example about 5 mg/ml *Nab*-paclitaxel); and (ii)

an effective amount of gemcitabine, wherein the individual is selected for treatment based on the individual having KPS of less than about 90 (for example about 70-80). In some embodiments, the metastatic pancreatic cancer is metastatic adenocarcinoma of the pancreas. In some embodiments, the method comprises intravenously administering to the individual (i) an effective amount of *Nab*-paclitaxel (for example about 5 mg/ml *Nab*-paclitaxel); and (ii) an effective amount of gemcitabine, wherein the dose of paclitaxel in the nanoparticle composition is about 50 mg/ m² to about 150 mg/ m² (including for example about 75, about 80, or about 100 mg/ m²) on days 1, 8, and 15 of each 28 day cycle, and wherein the dose of gemcitabine is about 500 mg/ m² to about 2000 mg/ m² (including for example about 600, about 800, or about 1000 mg/ m²) on days 1, 8, and 15 of each 28 day cycle. In some embodiments, the individual is treated for at least about 2 months, for example at least about any of 3, 4, 5, 6, 7, 8, 9, 10, 11, 12, or more months.

[0172] In some embodiments, there is provided a method of treating pancreatic cancer (such as metastatic or locally advanced unresectable pancreatic cancer) in an individual comprising: a) determining the KPS of the individual, and administering (for example intravenously) to the individual (i) an effective amount of *Nab*-paclitaxel (for example about 5 mg/ml *Nab*-paclitaxel); and (ii) an effective amount of gemcitabine. In some embodiments, the metastatic pancreatic cancer is metastatic adenocarcinoma of the pancreas. In some embodiments, there is provided a method of treating pancreatic cancer (such as metastatic or locally advanced unresectable pancreatic cancer) in an individual comprising: a) determining the KPS of the individual, and administering (for example intravenously) to the individual (i) an effective amount of *Nab*-paclitaxel (for example about 5 mg/ml *Nab*-paclitaxel); and (ii) an effective amount of gemcitabine, wherein the individual is selected for treatment if the individual has KPS of less than about 90 (for example about 70-80). In some embodiments, the metastatic pancreatic cancer is metastatic adenocarcinoma of the pancreas. In some embodiments, the method comprises intravenously administering to the individual (i) an effective amount of *Nab*-paclitaxel (for example about 5 mg/ml *Nab*-paclitaxel); and (ii) an effective amount of gemcitabine, wherein the dose of paclitaxel in the nanoparticle composition is about 50 mg/ m² to about 150 mg/ m² (including for example about 75, about 80, or about 100 mg/ m²) on days 1, 8, and 15 of each 28 day cycle, and wherein the dose of gemcitabine is about 500 mg/ m² to about 2000 mg/ m² (including for example about 600, about 800, or about 1000 mg/ m²) on days

1, 8, and 15 of each 28 day cycle. In some embodiments, the individual is treated for at least about 2 months, for example at least about any of 3, 4, 5, 6, 7, 8, 9, 10, 11, 12, or more months.

[0173] In some embodiments, there is provided a method of treating pancreatic cancer (such as metastatic or locally advanced unresectable pancreatic cancer) in an individual comprising: a) selecting the individual for treatment based on the KPS of the individual; and b) administering (for example intravenously) to the individual (i) an effective amount of *Nab*-paclitaxel (for example about 5 mg/ml *Nab*-paclitaxel); and (ii) an effective amount of gemcitabine. In some embodiments, there is provided a method of treating pancreatic cancer (such as metastatic or locally advanced unresectable pancreatic cancer) in an individual comprising: a) selecting the individual for treatment based on the individual having KPS of less than about 90 (for example about 70-80); and b) administering (for example intravenously) to the individual (i) an effective amount of *Nab*-paclitaxel (for example about 5 mg/ml *Nab*-paclitaxel); and (ii) an effective amount of gemcitabine. In some embodiments, the metastatic pancreatic cancer is metastatic adenocarcinoma of the pancreas. In some embodiments, the method comprises intravenously administering to the individual (i) an effective amount of *Nab*-paclitaxel (for example about 5 mg/ml *Nab*-paclitaxel); and (ii) an effective amount of gemcitabine, wherein the dose of paclitaxel in the nanoparticle composition is about 50 mg/ m² to about 150 mg/ m² (including for example about 75, about 80, or about 100 mg/ m²) on days 1, 8, and 15 of each 28 day cycle, and wherein the dose of gemcitabine is about 500 mg/ m² to about 2000 mg/ m² (including for example about 600, about 800, or about 1000 mg/ m²) on days 1, 8, and 15 of each 28 day cycle. In some embodiments, the individual is treated for at least about 2 months, for example at least about any of 3, 4, 5, 6, 7, 8, 9, 10, 11, 12, or more months.

[0174] In some embodiments, there is provided a method of treating pancreatic cancer (such as metastatic or locally advanced unresectable pancreatic cancer) in an individual comprising: a) determining the KPS of the individual; b) selecting the individual for treatment based on the KPS of the individual; and c) administering (for example intravenously) to the individual (i) an effective amount of *Nab*-paclitaxel (for example about 5 mg/ml *Nab*-paclitaxel); and (ii) an effective amount of gemcitabine. In some embodiments, there is provided a method of treating pancreatic cancer (such as metastatic or locally advanced unresectable pancreatic cancer) in an individual comprising: a) determining the KPS of the individual; b) selecting the individual for treatment based on the individual having KPS of less than about 90 (for example about 70-80); and c) administering (for example intravenously) to the individual (i) an effective amount of

Nab-paclitaxel (for example about 5 mg/ml *Nab*-paclitaxel); and (ii) an effective amount of gemcitabine. In some embodiments, the metastatic pancreatic cancer is metastatic adenocarcinoma of the pancreas. In some embodiments, the method comprises intravenously administering to the individual (i) an effective amount of *Nab*-paclitaxel (for example about 5 mg/ml *Nab*-paclitaxel); and (ii) an effective amount of gemcitabine, wherein the dose of paclitaxel in the nanoparticle composition is about 50 mg/ m² to about 150 mg/ m² (including for example about 75, about 80, or about 100 mg/ m²) on days 1, 8, and 15 of each 28 day cycle, and wherein the dose of gemcitabine is about 500 mg/ m² to about 2000 mg/ m² (including for example about 600, about 800, or about 1000 mg/ m²) on days 1, 8, and 15 of each 28 day cycle. In some embodiments, the individual is treated for at least about 2 months, for example at least about any of 3, 4, 5, 6, 7, 8, 9, 10, 11, 12, or more months.

[0175] In some embodiments, the individual is selected for treatment based on hENT1 levels. The methods described herein in some embodiments comprise determining the level of hENT1 (Human Equilibrative Nucleoside Transporter 1) in an individual. In some embodiments, the level is the activity level of hENT1 in a sample, and the activity level can encompass, for example, a measure of the total amount of hydrophilic nucleosides that are moved across the membrane by hENT1 in a cell, a sample, or a tumor. In some embodiments the level is an expression level that correlates to the activity level. In some embodiments the level is a measure of a hENT1 protein present in a cell (for example the surface of a cell), a sample, or a tumor. In some aspects the level is a measure of a nucleic acid present in a cell, a sample, or a tumor. In some embodiments, the level is based on a mutation or polymorphism in the hENT1 gene that correlates with the protein or mRNA level of hENT1. In some embodiments, the level is the protein expression level. In some embodiments, the level is the mRNA level.

[0176] The levels of nucleoside transporters such as hENT1 can be determined by methods known in the art. See, for example, Spratlin et al., *Cancers* 2010, 2, 2044-2054; Santini et al., *Current Cancer Drug Targets*, 2011, 11, 123-129; Kawada et al. *J. Hepatobiliary Pancreat. Sci.*, 2012, 19:17-722; Morinaga et al., *Ann. Surg. Oncol.*, 2012, 19, S558-S564. See also US Pat. Pub. No. 2013/0005678.

[0177] Levels of hENT1 in an individual may be determined based on a sample (e.g., sample from the individual or reference sample). In some embodiments, the sample is from a tissue, organ, cell, or tumor. In some embodiments, the sample is a biological sample. In some embodiments, the biological sample is a biological fluid sample or a biological tissue sample. In

further embodiments, the biological fluid sample is a bodily fluid. Bodily fluids include, but are not limited to, blood, lymph, saliva, semen, peritoneal fluid, cerebrospinal fluid, breast milk, and pleural effusion. In some embodiments, the sample is a blood sample which includes, for example, platelets, lymphocytes, polymorphonuclear cells, macrophages, and erythrocytes.

[0178] In some embodiments, the sample is a tumor tissue, normal tissue adjacent to said tumor, normal tissue distal to said tumor, blood sample, or other biological sample. In some embodiments, the sample is a fixed sample. Fixed samples include, but are not limited to, a formalin fixed sample, a paraffin-embedded sample, or a frozen sample. In some embodiments, the sample is a biopsy containing cancer cells. In a further embodiment, the biopsy is a fine needle aspiration of pancreatic cancer cells. In a further embodiment, the biopsy is laparoscopy obtained pancreatic cancer cells. In some embodiments, the biopsied cells are centrifuged into a pellet, fixed, and embedded in paraffin. In some embodiments, the biopsied cells are flash frozen. In some embodiments, the biopsied cells are mixed with an antibody that recognizes hENT1. In some embodiments, a biopsy is taken to determine whether an individual has cancer and is then used as a sample. In some embodiments, the sample comprises surgically obtained tumor cells. In some embodiments, samples may be obtained at different times than when the determining of hENT1 levels occurs.

[0179] In some embodiments, the sample comprises a circulating metastatic pancreatic cancer cell. In some embodiments, the sample is obtained by sorting pancreatic circulating tumor cells (CTCs) from blood. In a further embodiment, the CTCs have detached from a primary tumor and circulate in a bodily fluid. In yet a further embodiment, the CTCs have detached from a primary tumor and circulate in the bloodstream. In a further embodiment, the CTCs are an indication of metastasis.

[0180] In some embodiments, the protein expression level of hENT1 is determined. In some embodiments, the mRNA level of the hENT1 is determined. In some embodiments, the level of hENT1 is determined by an immunohistochemistry method.

[0181] The level of hENT1 may be a high level or a low level as compared to a control sample. In some embodiments, the level of hENT1 in an individual is compared to the level of hENT1 in a control sample. In some embodiments the level of hENT1 in a subject is compared to the level of hENT1 in multiple control samples. In some embodiments, multiple control samples are used to generate a statistic that is used to classify the level of hENT1 in an individual with cancer.

[0182] In some embodiments, the DNA copy number is determined, and a high DNA copy number for the gene encoding hENT1 (for example a high DNA copy number as compared to a control sample) is indicative of a high level of hENT1.

[0183] The classification or ranking of hENT1 level (i.e., high or low) may be determined relative to a statistical distribution of control levels. In some embodiments, the classification or ranking is relative to a control sample obtained from the individual. In some embodiment the levels of hENT1 is classified or ranked relative to a statistical distribution of control levels. In some embodiments, the level of hENT1 is classified or ranked relative to the level from a control sample obtained from the subject.

[0184] Control samples can be obtained using the same sources and methods as non-control samples. In some embodiments, the control sample is obtained from a different individual (for example an individual not having cancer and/or an individual sharing similar ethnic, age, and gender identity). In some embodiments when the sample is a tumor tissue sample, the control sample may be a non-cancerous sample from the same individual. In some embodiments, multiple control samples (for example from different individuals) are used to determine a range of levels of hENT1 in a particular tissue, organ, or cell population. In some embodiments, the control sample is a cultured tissue or cell that has been determined to be a proper control. In some embodiments, the control is a cell that does not express hENT1. In some embodiments, a clinically accepted normal level in a standardized test is used as a control level for determining hENT1 level. In some embodiments, the reference level of hENT1 in the subject is classified as high, medium or low according to a scoring system, such as an immunohistochemistry-based scoring system, for example an H-Score as further discussed herein. In some embodiments, the reference level of hENT1 in the subject is classified as a low sample when the H-Score is less than or equal to the overall median H-Score.

[0185] In some embodiments, the hENT1 level is determined by measuring the level hENT1 in an individual and comparing to a control or reference (e.g., the median level for the given patient population or level of a second individual). For example, if the level of hENT1 for the single individual is determined to be above the median level of the patient population, that individual is determined to have high expression of hENT1. Alternatively, if the level of hENT1 for the single individual is determined to be below the median level of the patient population, that individual is determined to have low expression of the hENT1. In some embodiments, the individual is compared to a second individual and/or a patient population which is responsive to

treatment. In some embodiments, the individual is compared to a second individual and/or a patient population which is not responsive to treatment. In any of the embodiments herein, the levels are determined by measuring the level of a nucleic acid encoding hENT1. For example, if the level of an mRNA encoding hENT1 for the single individual is determined to be above the median level of the patient population, that individual is determined to have a high level of an mRNA encoding hENT1. Alternatively, if the level of mRNA encoding hENT1 for the single individual is determined to be below the median level of the patient population, that individual is determined to have a low level of an mRNA encoding hENT1.

[0186] In some embodiments, the reference level of hENT1 is determined by obtaining a statistical distribution of hENT1 levels.

[0187] In some embodiments, hENT1 mRNA level is determined, and a low level is an mRNA level less than about 1.1, 1.2, 1.3, 1.5, 1.7, 2, 2.2, 2.5, 2.7, 3, 5, 7, 10, 20, 50, 70, 100, 200, 500, 1000 times or less than 1000 times to that of what is considered as clinically normal or to the level obtained from a control. In some embodiments, high level is an mRNA level more than about 1.1, 1.2, 1.3, 1.5, 1.7, 2, 2.2, 2.5, 2.7, 3, 5, 7, 10, 20, 50, 70, 100, 200, 500, 1000 times or more than 1000 times to that of what is considered as clinically normal or to the level obtained from a control.

[0188] In some embodiments, hENT1 protein expression level is determined, for example by immunohistochemistry. For example, the criteria for low or high levels can be made based on the number of positive staining cells and/or the intensity of the staining, for example by using an antibody that specifically recognizes the hENT1 protein. In some embodiments, the hENT1 level is low if less than about 1%, 5%, 10%, 15%, 20%, 25%, 30%, 35%, 40%, 45%, or 50% cells have positive staining. In some embodiments, the hENT1 level is low if the staining is 1%, 5%, 10%, 15%, 20%, 25%, 30%, 35%, 40%, 45%, or 50% less intense than a positive control staining.

[0189] In some embodiments, the hENT1 level is high if more than about 40%, 45%, 50%, 55%, 60%, 65%, 70%, 75%, 80%, 85%, or 90%, cells have positive staining. In some embodiments, the hENT1 level is high if the staining is as intense as positive control staining. In some embodiments, the hENT1 level is high if the staining is 80%, 85%, or 90% as intense as positive control staining.

[0190] In some embodiments, the scoring is based on an "H-score" as described in US Pat. Pub. No. 2013/0005678. An H-score is obtained by the formula: 3xpercentage of strongly

staining cells+2xpercentage of moderately staining cells+percentage of weakly staining cells, giving a range of 0 to 300.

[0191] In some embodiments, strong staining, moderate staining, and weak staining are calibrated levels of staining, wherein a range is established and the intensity of staining is binned within the range. In some embodiments, strong staining is staining above the 75th percentile of the intensity range, moderate staining is staining from the 25th to the 75th percentile of the intensity range, and low staining is staining below the 25th percentile of the intensity range. In some aspects one skilled in the art, and familiar with a particular staining technique, adjusts the bin size and defines the staining categories.

[0192] In some embodiments, the label high hENT1 staining is assigned where greater than 50% of the cells stained exhibited strong reactivity, the label no hENT1 staining is assigned where no staining was observed in less than 50% of the cells stained, and the label low hENT1 staining is assigned for all of other cases.

[0193] In some embodiments, the assessment and scoring of the hENT1 level in a sample, patient, etc., is performed by one or more experienced clinicians, i.e., those who are experienced with hENT1 expression and hENT1 staining patterns. For example, in some embodiments, the clinician(s) is blinded to clinical characteristics and outcome for the samples, patients, etc. being assessed and scored.

[0194] In some embodiments, there is provided a method of treating pancreatic cancer (such as metastatic or locally advanced unresectable pancreatic cancer) in an individual comprising administering (for example intravenously) to the individual (i) an effective amount of *Nab*-paclitaxel (for example about 5 mg/ml *Nab*-paclitaxel); and (ii) an effective amount of gemcitabine, wherein the individual is selected for treatment based on the hENT1 level (such as hENT1 expression level) of the individual. In some embodiments, there is provided a method of treating pancreatic cancer (such as metastatic or locally advanced unresectable pancreatic cancer) in an individual comprising: a) determining the hENT1 level (such as hENT1 expression level) of the individual, and administering (for example intravenously) to the individual (i) an effective amount of *Nab*-paclitaxel (for example about 5 mg/ml *Nab*-paclitaxel); and (ii) an effective amount of gemcitabine. In some embodiments, there is provided a method of treating pancreatic cancer (such as metastatic or locally advanced unresectable pancreatic cancer) in an individual comprising: a) selecting the individual for treatment based on the hENT1 level (such as hENT1 expression level) of the individual; and b) administering (for example intravenously)

to the individual (i) an effective amount of *Nab*-paclitaxel (for example about 5 mg/ml *Nab*-paclitaxel); and (ii) an effective amount of gemcitabine. In some embodiments, there is provided a method of treating pancreatic cancer (such as metastatic or locally advanced unresectable pancreatic cancer) in an individual comprising: a) determining the hENT1 level (such as hENT1 expression level) of the individual b) selecting the individual for treatment based on the hENT1 level (such as hENT1 expression level) of the individual; and c) administering (for example intravenously) to the individual (i) an effective amount of *Nab*-paclitaxel (for example about 5 mg/ml *Nab*-paclitaxel); and (ii) an effective amount of gemcitabine. In some embodiments, the individual having a high hENT1 level (such as hENT1 expression level) is treated. In some embodiments, the individual having a low hENT1 level (such as hENT1 expression level) is treated. High or low hENT1 level (such as hENT1 expression level) can be determined by methods known in the art, for example immunohistochemistry assays. In some embodiments, the metastatic pancreatic cancer is metastatic adenocarcinoma of the pancreas. In some embodiments, the method comprises intravenously administering to the individual (i) an effective amount of *Nab*-paclitaxel (for example about 5 mg/ml *Nab*-paclitaxel); and (ii) an effective amount of gemcitabine, wherein the dose of paclitaxel in the nanoparticle composition is about 50 mg/ m² to about 150 mg/ m² (including for example about 75, about 80, or about 100 mg/ m²) on days 1, 8, and 15 of each 28 day cycle, and wherein the dose of gemcitabine is about 500 mg/ m² to about 2000 mg/ m² (including for example about 600, about 800, or about 1000 mg/ m²) on days 1, 8, and 15 of each 28 day cycle. In some embodiments, the individual is treated for at least about 2 months, for example at least about any of 3, 4, 5, 6, 7, 8, 9, 10, 11, 12, or more months.

[0195] In some embodiments, there is provided a method of treating pancreatic cancer (such as metastatic or locally advanced unresectable pancreatic cancer) in an individual comprising administering (for example intravenously) to the individual (i) an effective amount of *Nab*-paclitaxel (for example about 5 mg/ml *Nab*-paclitaxel); and (ii) an effective amount of gemcitabine, wherein the individual is selected for treatment based on the individual having a high hENT1 level (such as hENT1 expression level). In some embodiments, there is provided a method of treating pancreatic cancer (such as metastatic or locally advanced unresectable pancreatic cancer) in an individual comprising: a) determining the hENT1 level (such as hENT1 expression level) of the individual, and administering (for example intravenously) to the individual (i) an effective amount of *Nab*-paclitaxel (for example about 5 mg/ml *Nab*-paclitaxel);

and (ii) an effective amount of gemcitabine, wherein the individual is selected for treatment if the individual having a high hENT1 level (such as hENT1 expression level). In some embodiments, there is provided a method of treating pancreatic cancer (such as metastatic or locally advanced unresectable pancreatic cancer) in an individual comprising: a) selecting the individual for treatment based on the individual having a high hENT1 level (such as hENT1 expression level); and b) administering (for example intravenously) to the individual (i) an effective amount of *Nab*-paclitaxel (for example about 5 mg/ml *Nab*-paclitaxel); and (ii) an effective amount of gemcitabine. In some embodiments, there is provided a method of treating pancreatic cancer (such as metastatic or locally advanced unresectable pancreatic cancer) in an individual comprising: a) determining the hENT1 level (such as hENT1 expression level) of the individual; b) selecting the individual for treatment based on the individual having a high hENT1 level (such as hENT1 expression level); and c) administering (for example intravenously) to the individual (i) an effective amount of *Nab*-paclitaxel (for example about 5 mg/ml *Nab*-paclitaxel); and (ii) an effective amount of gemcitabine. In some embodiments, the metastatic pancreatic cancer is metastatic adenocarcinoma of the pancreas. In some embodiments, the method comprises intravenously administering to the individual (i) an effective amount of *Nab*-paclitaxel (for example about 5 mg/ml *Nab*-paclitaxel); and (ii) an effective amount of gemcitabine, wherein the dose of paclitaxel in the nanoparticle composition is about 50 mg/ m² to about 150 mg/ m² (including for example about 75, about 80, or about 100 mg/ m²) on days 1, 8, and 15 of each 28 day cycle, and wherein the dose of gemcitabine is about 500 mg/ m² to about 2000 mg/ m² (including for example about 600, about 800, or about 1000 mg/ m²) on days 1, 8, and 15 of each 28 day cycle. In some embodiments, the individual is treated for at least about 2 months, for example at least about any of 3, 4, 5, 6, 7, 8, 9, 10, 11, 12, or more months.

[0196] In some embodiments, the selection of the individual is based on at least 2, 3, 4, 5, or more characteristics described herein. Thus, for example, the methods may comprise selecting an individual based on (i) having 3 or more metastatic sites, (ii) having metastasis in the liver, (iii) having pancreatic cancer at the primary location in the head of the pancreas; and/or (iv) having CA19-9 level of ≥ 59 UNL. In some embodiments, the methods comprise determining the metastatic status, the primary location, and/or the CA19-9 level in the individual, wherein the individual is selected for treatment if the individual (i) has 3 or more metastatic sites, (ii) has metastasis in the liver, (iii) has pancreatic cancer at the primary location in the head of the

pancreas; and/or (iv) has CA19-9 level of ≥ 59 UNL. In some embodiments, the individual is assessed (or further assessed) for KPS and/or hENT1 level, wherein the individual is selected for treatment if the individual: (i) has KPS of less than about 90 (for example about 70-80), and/or (ii) has high hENT1 level (such as hENT1 expression level). Other combinations of the various characteristics are also contemplated. In some embodiments, the method comprises intravenously administering to the individual (i) an effective amount of *Nab*-paclitaxel (for example about 5 mg/ml *Nab*-paclitaxel); and (ii) an effective amount of gemcitabine, wherein the dose of paclitaxel in the nanoparticle composition is about 50 mg/ m² to about 150 mg/ m² (including for example about 75, about 80, or about 100 mg/ m²) on days 1, 8, and 15 of each 28 day cycle, and wherein the dose of gemcitabine is about 500 mg/ m² to about 2000 mg/ m² (including for example about 600, about 800, or about 1000 mg/ m²) on days 1, 8, and 15 of each 28 day cycle. In some embodiments, the individual is treated for at least about 2 months, for example at least about any of 3, 4, 5, 6, 7, 8, 9, 10, 11, 12, or more months.

[0197] In some embodiments, metabolic activity and/or FDG (2-fluoro-2-deoxyglucose) uptake as measured by PET (Positron Emission Tomography) scan in the individual treated with a method described herein decrease significantly. In some embodiments, there is provided a method of treating pancreatic cancer in an individual, comprising administering to the individual an effective amount of a composition comprising nanoparticles comprising a taxane (e.g., paclitaxel) and a carrier protein (e.g., an albumin) in combination with an effective amount of gemcitabine, wherein the metabolic activity or FDG uptake as measured by PET scan in the individual are decreased (for example by at least about any of 20%, 30%, 40%, 50%, 52%, 53%, 55%, 57%, 59%, 60%, 70%, 80%, 90%, 95%, or 100%) in comparison to metabolic activity prior to the treatment. In some embodiments, the individual has stage IV, locally advanced unresectable, or metastatic pancreatic cancer (such as metastatic adenocarcinoma of the pancreas). In some embodiments, the individual has stage IV, locally advanced unresectable, or metastatic pancreatic cancer (such as metastatic adenocarcinoma of the pancreas). In some embodiments, the pancreatic cancer is pancreatic adenocarcinoma. In some embodiments, the individual has measurable disease. In some embodiments, the individual is a female. In some embodiments, the individual is a male. In some embodiments, the individual is under about 65 (or 70, 75) years old. In some embodiments, the individual is at least about 65 (or 70, or 75) years old. In some embodiments, the individual has at least about 3 (e.g., more than 3) metastatic sites. In some embodiments, the primary location of the pancreatic cancer is the head of the

pancreas. In some embodiments, the individual has a biliary stent. In some embodiments, the individual has previously received a Whipple procedure. In some embodiments, the individual has metastasis in the liver. In some embodiments, the individual has pulmonary metastasis. In some embodiments, the individual has peritoneal carcinomatosis. In some embodiments, the individual has serum CA19-9 level that is within ULN. In some embodiments, the individual has serum CA19-9 level that is between ULN and $< 59 \times \text{ULN}$. In some embodiments, the individual has serum CA19-9 level that is $\geq 59 \times \text{ULN}$. In some embodiments, the individual is human. In some embodiments, the taxane is paclitaxel. In some embodiments, the carrier protein is an albumin (such as human albumin or human serum albumin). In some embodiments, the treatment is first line treatment. In some embodiments, the individual has hENT1 overexpression (for example based on immunohistochemistry evaluation). In some embodiments, the individual has decreased (low) hENT1 expression (for example based on immunohistochemistry evaluation).

[0198] In some embodiments, there is provided a method of continuing treatment of pancreatic cancer (such as metastatic or locally advanced unresectable pancreatic cancer) in an individual comprising administering (for example intravenously) to the individual (i) an effective amount of *Nab*-paclitaxel (for example about 5 mg/ml *Nab*-paclitaxel); and (ii) an effective amount of gemcitabine, wherein the individual is selected for continued treatment based on the individual having shown a decrease in metabolic activity and/or FDG uptake (for example by at least about any of 20%, 30%, 40%, 50%, 52%, 53%, 55%, 57%, 59%, 60%, 70%, 80%, 90%, 95%, or 100%) as measured by PET scan as compared to the metabolic activity prior to the initial treatment. In some embodiments, there is provided a method of continuing treatment of pancreatic cancer (such as metastatic or locally advanced unresectable pancreatic cancer) in an individual comprising: a) determining the metabolic activity and/or FDG uptake of the individual by PET scan, and b) continuing to administer (for example intravenously) to the individual (i) an effective amount of *Nab*-paclitaxel (for example about 5 mg/ml *Nab*-paclitaxel); and (ii) an effective amount of gemcitabine, wherein the individual is selected for treatment if the individual has shown a decrease in metabolic activity and/or FDG uptake (for example by at least about any of 20%, 30%, 40%, 50%, 52%, 53%, 55%, 57%, 59%, 60%, 70%, 80%, 90%, 95%, or 100%) as measured by PET scan as compared to the metabolic activity prior to the initial treatment. In some embodiments, there is provided a method of continuing treatment of pancreatic cancer (such as metastatic or locally advanced unresectable pancreatic cancer) in an

individual comprising: a) selecting the individual for treatment based on the individual having shown a decrease in metabolic activity and/or FDG uptake (for example by at least about any of 20%, 30%, 40%, 50%, 52%, 53%, 55%, 57%, 59%, 60%, 70%, 80%, 90%, 95%, or 100%) as measured by PET scan as compared to the metabolic activity prior to the initial treatment; and b) continue to administer (for example intravenously) to the individual (i) an effective amount of *Nab*-paclitaxel (for example about 5 mg/ml *Nab*-paclitaxel); and (ii) an effective amount of gemcitabine. In some embodiments, there is provided a method of continuing treatment of pancreatic cancer (such as metastatic or locally advanced unresectable pancreatic cancer) in an individual comprising: a) determining the metabolic activity and/or FDG uptake of the individual by PET scan; b) selecting the individual for continued treatment based on the individual having shown a decrease in metabolic activity and/or FDG uptake (for example by at least about any of 20%, 30%, 40%, 50%, 52%, 53%, 55%, 57%, 59%, 60%, 70%, 80%, 90%, 95%, or 100%) as measured by PET scan as compared to the metabolic activity prior to the initial treatment; and c) administering (for example intravenously) to the individual (i) an effective amount of *Nab*-paclitaxel (for example about 5 mg/ml *Nab*-paclitaxel); and (ii) an effective amount of gemcitabine. In some embodiments, the individual does not show an initial response to treatment based on CT (computed tomography) scan. In some embodiments, the PET scan and/or CT scan are conducted after about 1, 2, 3, 4, 5, 6, 7, 8, 9, 10, 11, 12, 13, 14, or more days of treatment. In some embodiments, the PET scan and/or CT scan are conducted after about 1, 2, 3, 4, 5, 6, 7, 8, 9, 10, 11, 12, 13, 14, or more weeks of treatment. In some embodiments, the metastatic pancreatic cancer is metastatic adenocarcinoma of the pancreas. In some embodiments, the method comprises intravenously administering to the individual (i) an effective amount of *Nab*-paclitaxel (for example about 5 mg/ml *Nab*-paclitaxel); and (ii) an effective amount of gemcitabine, wherein the dose of paclitaxel in the nanoparticle composition is about 50 mg/ m² to about 150 mg/ m² (including for example about 75, about 80, or about 100 mg/ m²) on days 1, 8, and 15 of each 28 day cycle, and wherein the dose of gemcitabine is about 500 mg/ m² to about 2000 mg/ m² (including for example about 600, about 800, or about 1000 mg/ m²) on days 1, 8, and 15 of each 28 day cycle. In some embodiments, the individual is treated for at least about 2 months, for example at least about any of 3, 4, 5, 6, 7, 8, 9, 10, 11, 12, or more months.

Modes of Administration

[0199] The dose of the taxane (such as paclitaxel) nanoparticle compositions and/or the dose of gemcitabine administered to an individual (such as a human) according to (or as applied to) a method described herein may vary with the particular composition, the mode of administration, and the type of pancreatic cancer described herein being treated. The dose of the taxane (such as paclitaxel) nanoparticle compositions and/or the dose of gemcitabine administered to an individual (such as a human) may also be adjusted (such as reduced) based on an individual's symptoms (such as adverse reactions). In some embodiments, the dose or amount is effective to result in a response. In some embodiments, the dose or amount is effective to result in an objective response (such as a partial response or a complete response). In some embodiments, the dose of the taxane (such as paclitaxel) nanoparticle composition (and/or the dose of gemcitabine) administered is sufficient to produce an overall response rate of more than about any of 20%, 25%, 30%, 35%, 40%, 45%, 50%, 55%, 60%, 64%, 65%, 70%, 75%, 80%, 85%, or 90% among a population of individuals treated with the taxane (such as paclitaxel) nanoparticle composition and/or gemcitabine. Responses of an individual to the treatment of the methods described herein can be determined using methods known in the field.

[0200] In some embodiments, the amount of the taxane (such as paclitaxel) nanoparticle composition and/or the amount of gemcitabine are sufficient to prolong progression-free survival of the individual. In some embodiments, the amount of the composition (and/or the dose of gemcitabine) is sufficient to prolong survival of the individual. In some embodiments, the amount of the composition (and/or the dose of gemcitabine) is sufficient to improve quality of life of the individual. In some embodiments, the amount of the composition (and/or the dose of gemcitabine) is sufficient to produce clinical benefit of more than about any of 50%, 60%, 70%, or 77% among a population of individuals treated with the taxane (such as paclitaxel) nanoparticle composition and/or gemcitabine.

[0201] In some embodiments, the amount of the taxane (such as paclitaxel) nanoparticle composition, or gemcitabine is an amount sufficient to decrease the size of a pancreatic tumor, decrease the number of pancreatic tumor cells, or decrease the growth rate of a pancreatic tumor by at least about any of 10%, 20%, 30%, 40%, 50%, 60%, 70%, 80%, 90%, 95% or 100% compared to the corresponding tumor size, number of pancreatic tumor cells, or tumor growth rate in the same individual prior to treatment or compared to the corresponding activity in other

individuals not receiving the treatment. Methods that can be used to measure the magnitude of this effect are known in the field.

[0202] In some embodiments, the amount of the taxane (e.g., paclitaxel) in the composition (and/or gemcitabine) is below the level that induces a toxicological effect (i.e., an effect above a clinically acceptable level of toxicity) or is at a level where a potential side effect can be controlled or tolerated when the composition (and/or gemcitabine) is administered to the individual.

[0203] In some embodiments, the amount of the composition (and/or gemcitabine) is close to a maximum tolerated dose (MTD) of the composition (and/or gemcitabine) following the same dosing regimen. In some embodiments, the amount of the composition (and/or gemcitabine) is more than about any of 80%, 90%, 95%, or 98% of the MTD.

[0204] In some embodiments, the amount (dose) of a taxane (e.g., paclitaxel) in the composition is included in any of the following ranges: about 0.1 mg to about 500 mg, about 0.1 mg to about 2.5 mg, about 0.5 to about 5 mg, about 5 to about 10 mg, about 10 to about 15 mg, about 15 to about 20 mg, about 20 to about 25 mg, about 20 to about 50 mg, about 25 to about 50 mg, about 50 to about 75 mg, about 50 to about 100 mg, about 75 to about 100 mg, about 100 to about 125 mg, about 125 to about 150 mg, about 150 to about 175 mg, about 175 to about 200 mg, about 200 to about 225 mg, about 225 to about 250 mg, about 250 to about 300 mg, about 300 to about 350 mg, about 350 to about 400 mg, about 400 to about 450 mg, or about 450 to about 500 mg. In some embodiments, the amount (dose) of a taxane (e.g., paclitaxel) in the composition (e.g., a unit dosage form) is in the range of about 5 mg to about 500 mg, such as about 30 mg to about 300 mg or about 50 mg to about 200 mg. In some embodiments, the concentration of the taxane (e.g., paclitaxel) in the composition is dilute (about 0.1 mg/ml) or concentrated (about 100 mg/ml), including for example any of about 0.1 to about 50 mg/ml, about 0.1 to about 20 mg/ml, about 1 to about 10 mg/ml, about 2 mg/ml to about 8 mg/ml, about 4 to about 6 mg/ml, or about 5 mg/ml. In some embodiments, the concentration of the taxane (e.g., paclitaxel) is at least about any of 0.5 mg/ml, 1.3 mg/ml, 1.5 mg/ml, 2 mg/ml, 3 mg/ml, 4 mg/ml, 5 mg/ml, 6 mg/ml, 7 mg/ml, 8 mg/ml, 9 mg/ml, 10 mg/ml, 15 mg/ml, 20 mg/ml, 25 mg/ml, 30 mg/ml, 40 mg/ml, or 50 mg/ml. In some embodiments, the concentration of the taxane (e.g., paclitaxel) is no more than about any of 100 mg/ml, 90 mg/ml, 80 mg/ml, 70 mg/ml, 60 mg/ml, 50 mg/ml, 40 mg/ml, 30 mg/ml, 20 mg/ml, 10 mg/ml, or 5 mg/ml.

[0205] Exemplary amounts (doses) of a taxane (e.g., paclitaxel) in the nanoparticle composition include, but are not limited to, at least about any of 25 mg/m², 30 mg/m², 50 mg/m², 60 mg/m², 75 mg/m², 80 mg/m², 90 mg/m², 100 mg/m², 120 mg/m², 125 mg/m², 150 mg/m², 160 mg/m², 175 mg/m², 180 mg/m², 200 mg/m², 210 mg/m², 220 mg/m², 250 mg/m², 260 mg/m², 300 mg/m², 350 mg/m², 400 mg/m², 500 mg/m², 540 mg/m², 750 mg/m², 1000 mg/m², or 1080 mg/m² of a taxane (e.g., paclitaxel). In various embodiments, the composition includes less than about any of 350 mg/m², 300 mg/m², 250 mg/m², 200 mg/m², 150 mg/m², 120 mg/m², 100 mg/m², 90 mg/m², 50 mg/m², or 30 mg/m² of a taxane (e.g., paclitaxel). In some embodiments, the amount of the taxane (e.g., paclitaxel) per administration is less than about any of 25 mg/m², 22 mg/m², 20 mg/m², 18 mg/m², 15 mg/m², 14 mg/m², 13 mg/m², 12 mg/m², 11 mg/m², 10 mg/m², 9 mg/m², 8 mg/m², 7 mg/m², 6 mg/m², 5 mg/m², 4 mg/m², 3 mg/m², 2 mg/m², or 1 mg/m². In some embodiments, the amount (dose) of a taxane (e.g., paclitaxel) in the composition is included in any of the following ranges: about 1 to about 5 mg/m², about 5 to about 10 mg/m², about 10 to about 25 mg/m², about 25 to about 50 mg/m², about 50 to about 75 mg/m², about 75 to about 100 mg/m², about 100 to about 125 mg/m², about 100 to about 200 mg/m², about 125 to about 150 mg/m², about 125 to about 175 mg/m², about 150 to about 175 mg/m², about 175 to about 200 mg/m², about 200 to about 225 mg/m², about 225 to about 250 mg/m², about 250 to about 300 mg/m², about 300 to about 350 mg/m², or about 350 to about 400 mg/m². In some embodiments, the effective amount of a taxane (e.g., paclitaxel) in the composition is included in any of the following ranges: about 10 mg/m² to about 400 mg/m², about 25 mg/m² to about 400 mg/m², about 50 mg/m² to about 400 mg/m², about 75 mg/m² to about 350 mg/m², about 75 mg/m² to about 300 mg/m², about 75 mg/m² to about 250 mg/m², about 75 mg/m² to about 200 mg/m², about 75 mg/m² to about 150 mg/m², about 75 mg/m² to about 125 mg/m², about 100 mg/m² to about 260 mg/m², about 100 mg/m² to about 250 mg/m², about 100 mg/m² to about 200 mg/m², or about 125 mg/m² to about 175 mg/m². In some embodiments, the amount (dose) of a taxane (e.g., paclitaxel) in the composition is about 5 to about 300 mg/m², about 100 to about 200 mg/m², about 100 to about 150 mg/m², about 50 to about 150 mg/m², about 75 to about 150 mg/m², about 75 to about 125 mg/m², or about 70 mg/m², about 80 mg/m², about 90 mg/m², about 100 mg/m², about 110 mg/m², about 120 mg/m², about 130 mg/m², about 140 mg/m², about 150 mg/m², about 160 mg/m², about 170 mg/m², about 180 mg/m², about 190 mg/m², about 200 mg/m², about 250 mg/m², about 260 mg/m², or about 300 mg/m².

[0206] In some embodiments of any of the above aspects, the amount (dose) of a taxane (e.g., paclitaxel) in the composition includes at least about any of 1 mg/kg, 2.5 mg/kg, 3.5 mg/kg, 5 mg/kg, 6.5 mg/kg, 7.5 mg/kg, 10 mg/kg, 15 mg/kg, 20 mg/kg, 25 mg/kg, 30 mg/kg, 35 mg/kg, 40 mg/kg, 45 mg/kg, 50 mg/kg, 55 mg/kg, or 60 mg/kg. In various embodiments, the amount (dose) of a taxane (e.g., paclitaxel) in the composition includes less than about any of 350 mg/kg, 300 mg/kg, 250 mg/kg, 200 mg/kg, 150 mg/kg, 100 mg/kg, 50 mg/kg, 25 mg/kg, 20 mg/kg, 10 mg/kg, 7.5 mg/kg, 6.5 mg/kg, 5 mg/kg, 3.5 mg/kg, 2.5 mg/kg, or 1 mg/kg of a taxane (e.g., paclitaxel).

[0207] Exemplary dosing frequencies for the administration of the nanoparticle compositions include, but are not limited to, daily, every two days, every three days, every four days, every five days, every six days, weekly without break, weekly for three out of four weeks, once every three weeks, once every two weeks, or two out of three weeks. In some embodiments, the composition is administered about once every 2 weeks, once every 3 weeks, once every 4 weeks, once every 6 weeks, or once every 8 weeks. In some embodiments, the composition is administered at least about any of 1x, 2x, 3x, 4x, 5x, 6x, or 7x (i.e., daily) a week. In some embodiments, the intervals between each administration are less than about any of 6 months, 3 months, 1 month, 20 days, 15 days, 14 days, 13 days, 12 days, 11 days, 10 days, 9 days, 8 days, 7 days, 6 days, 5 days, 4 days, 3 days, 2 days, or 1 day. In some embodiments, the intervals between each administration are more than about any of 1 month, 2 months, 3 months, 4 months, 5 months, 6 months, 8 months, or 12 months. In some embodiments, there is no break in the dosing schedule. In some embodiments, the interval between each administration is no more than about a week.

[0208] In some embodiments, the dosing frequency is once every two days for one time, two times, three times, four times, five times, six times, seven times, eight times, nine times, ten times, and eleven times. In some embodiments, the dosing frequency is once every two days for five times. In some embodiments, the taxane (e.g., paclitaxel) is administered over a period of at least ten days, wherein the interval between each administration is no more than about two days, and wherein the dose of the taxane (e.g., paclitaxel) at each administration is about 0.25 mg/m² to about 250 mg/m², about 0.25 mg/m² to about 150 mg/m², about 0.25 mg/m² to about 75 mg/m², such as about 0.25 mg/m² to about 25 mg/m², about 25 mg/m² to about 50 mg/m², or about 50 mg/m² to about 100 mg/m².

[0209] The administration of the composition can be extended over an extended period of time, such as from about a month up to about seven years. In some embodiments, the composition is administered over a period of at least about any of 2, 3, 4, 5, 6, 7, 8, 9, 10, 11, 12, 18, 24, 30, 36, 48, 60, 72, or 84 months.

[0210] In some embodiments, the dosage of a taxane (e.g., paclitaxel) in a nanoparticle composition can be in the range of 5-400 mg/m² when given on a 3 week schedule, or 5-250 mg/m² (such as 75-200 mg/m², 100-200 mg/m², for example 125-175 mg/m²) when given on a weekly schedule. For example, the amount of a taxane (e.g., paclitaxel) is about 60 to about 300 mg/m² (e.g., about 100 mg/m², 125 mg/m², 150 mg/m², 175 mg/m², 200 mg/m², 225 mg/m², 250 mg/m², or 260 mg/m²) on a three week schedule. In some embodiments, the amount of a taxane (e.g., paclitaxel) is about 60 to about 300 mg/m² (e.g., about 100 mg/m², 125 mg/m², 150 mg/m², 175 mg/m², 200 mg/m², 225 mg/m², 250 mg/m², or 260 mg/m²) administered weekly. In some embodiments, the amount of a taxane (e.g., paclitaxel) is about 60 to about 300 mg/m² (e.g., about 100 mg/m², 125 mg/m², 150 mg/m², 175 mg/m², 200 mg/m², 225 mg/m², 250 mg/m², or 260 mg/m²) administered weekly for three out of a four week schedule.

[0211] Other exemplary dosing schedules for the administration of the nanoparticle composition (e.g., paclitaxel/albumin nanoparticle composition) include, but are not limited to, 100 mg/m², weekly, without break; 75 mg/m² weekly, 3 out of four weeks; 100 mg/m², weekly, 3 out of 4 weeks; 125 mg/m², weekly, 3 out of 4 weeks; 150 mg/m², weekly, 3 out of 4 weeks; 175 mg/m², weekly, 3 out of 4 weeks; 125 mg/m², weekly, 2 out of 3 weeks; 130 mg/m², weekly, without break; 175 mg/m², once every 2 weeks; 260 mg/m², once every 2 weeks; 260 mg/m², once every 3 weeks; 180-300 mg/m², every three weeks; 60-175 mg/m², weekly, without break; 20-150 mg/m² twice a week; 150-250 mg/m² twice a week; 50-70 mg/m² twice a week; 50-70 mg/m² three times a week; and 30-70 mg/m² daily. The dosing frequency of the composition may be adjusted over the course of the treatment based on the judgment of the administering physician.

[0212] In some embodiments, the individual is treated for at least about any of one, two, three, four, five, six, seven, eight, nine, or ten treatment cycles.

[0213] The compositions described herein allow infusion of the composition to an individual over an infusion time that is shorter than about 24 hours. For example, in some embodiments, the composition is administered over an infusion period of no greater than (such as less than) about any of 24 hours, 12 hours, 8 hours, 5 hours, 3 hours, 2 hours, 1 hour, 50 minutes, 40

minutes, 30 minutes, 20 minutes, or 10 minutes. In some embodiments, the composition is administered over an infusion period of about 30 minutes. In some embodiments, the composition is administered over an infusion period of about 30-40 minutes.

[0214] Other exemplary doses of the taxane (in some embodiments paclitaxel) in the nanoparticle composition include, but are not limited to, about any of 50 mg/m², 60 mg/m², 75 mg/m², 80 mg/m², 90 mg/m², 100 mg/m², 120 mg/m², 140 mg/m², 150 mg/m², 160 mg/m², 175 mg/m², 200 mg/m², 210 mg/m², 220 mg/m², 260 mg/m², and 300 mg/m². For example, the dosage of paclitaxel in a nanoparticle composition can be in the range of about 100-400 mg/m² when given on a 3 week schedule, or about 50-250 mg/m² when given on a weekly schedule.

[0215] Gemcitabine administered to an individual according to (or as applied to) a method described herein may be in the range of about 100 mg/m² to about 5000 mg/m², about 100 mg/m² to about 2000 mg/m², about 200 to about 4000 mg/m², about 300 to about 3000 mg/m², about 400 to about 2000 mg/m², about 500 to about 1500 mg/m², about 500 mg/m² to about 2000 mg/m², about 750 to about 1500 mg/m², about 800 to about 1500 mg/m², about 900 to about 1400 mg/m², about 900 to about 1250 mg/m², about 1000 to about 1500 mg/m², about 800 mg/m², about 850 mg/m², about 900 mg/m², about 950 mg/m², about 1000 mg/m², about 1050 mg/m², about 1100 mg/m², about 1150 mg/m², about 1200 mg/m², about 1250 mg/m², about 1300 mg/m², about 1350 mg/m², about 1400 mg/m², about 1450 mg/m², 1500 mg/m², 1550 mg/m², 1600 mg/m², 1700 mg/m², 1800 mg/m², 1900 mg/m², or 2000 mg/m². Gemcitabine may be administered by intravenous (IV) infusion, e.g., over a period of about 10 to about 300 minutes, about 15 to about 180 minutes, about 20 to about 60 minutes, about 10 minutes, about 20 minutes, or about 30 minutes.

[0216] Exemplary dosing frequencies for the administration of gemcitabine include, but are not limited to, daily, every two days, every three days, every four days, every five days, every six days, weekly without break, weekly for three out of four weeks, once every three weeks, once every two weeks, or two out of three weeks. In some embodiments, gemcitabine is administered about once every 2 weeks, once every 3 weeks, once every 4 weeks, once every 6 weeks, or once every 8 weeks. In some embodiments, the composition is administered at least about any of 1x, 2x, 3x, 4x, 5x, 6x, or 7x (i.e., daily) a week. In some embodiments, the intervals between each administration are less than about any of 6 months, 3 months, 1 month, 20 days, 15 days, 14 days, 13 days, 12 days, 11 days, 10 days, 9 days, 8 days, 7 days, 6 days, 5 days, 4 days, 3 days, 2 days, or 1 day. In some embodiments, the intervals between each

administration are more than about any of 1 month, 2 months, 3 months, 4 months, 5 months, 6 months, 8 months, or 12 months. In some embodiments, there is no break in the dosing schedule. In some embodiments, the interval between each administration is no more than about a week.

[0217] In some embodiments, the dosing frequency is once every two days for one time, two times, three times, four times, five times, six times, seven times, eight times, nine times, ten times, and eleven times. In some embodiments, the dosing frequency is once every two days for five times. In some embodiments, gemcitabine is administered over a period of at least ten days, wherein the interval between each administration is no more than about two days, and wherein the dose of the gemcitabine at each administration is about 0.25 mg/m^2 to about 1500 mg/m^2 , about 10 mg/m^2 to about 1000 mg/m^2 , about 25 mg/m^2 to about 750 mg/m^2 , such as about 25 mg/m^2 to about 500 mg/m^2 , about 25 mg/m^2 to about 250 mg/m^2 , or about 25 mg/m^2 to about 100 mg/m^2 .

[0218] Other exemplary amounts of gemcitabine include, but are not limited to, any of the following ranges: about 0.5 to about 5 mg, about 5 to about 10 mg, about 10 to about 15 mg, about 15 to about 20 mg, about 20 to about 25 mg, about 20 to about 50 mg, about 25 to about 50 mg, about 50 to about 75 mg, about 50 to about 100 mg, about 75 to about 100 mg, about 100 to about 125 mg, about 125 to about 150 mg, about 150 to about 175 mg, about 175 to about 200 mg, about 200 to about 225 mg, about 225 to about 250 mg, about 250 to about 300 mg, about 300 to about 350 mg, about 350 to about 400 mg, about 400 to about 450 mg, about 450 to about 500 mg, about 500 to about 600 mg, about 600 to about 700 mg, about 700 to about 800 mg, about 800 to about 900 mg, about 900 to about 1000 mg, about 1000 to about 1250 mg, or about 1250 to about 1500 mg.

[0219] The administration of gemcitabine can be extended over an extended period of time, such as from about a month up to about seven years. In some embodiments, gemcitabine is administered over a period of at least about any of 2, 3, 4, 5, 6, 7, 8, 9, 10, 11, 12, 18, 24, 30, 36, 48, 60, 72, or 84 months.

[0220] The composition comprising nanoparticles comprising a taxane (such as paclitaxel) (also referred to as “nanoparticle composition”) and gemcitabine can be administered simultaneously (i.e., simultaneous administration) and/or sequentially (i.e., sequential administration).

[0221] In some embodiments, the nanoparticle composition and gemcitabine are administered simultaneously. The term “simultaneous administration,” as used herein, means that the nanoparticle composition and the other agent are administered with a time separation of no more than about 15 minute(s), such as no more than about any of 10, 5, or 1 minutes. When the drugs are administered simultaneously, the drug in the nanoparticles and the other agent may be contained in the same composition (e.g., a composition comprising both the nanoparticles and the other agent) or in separate compositions (e.g., the nanoparticles are contained in one composition and the other agent is contained in another composition).

[0222] In some embodiments, the nanoparticle composition and gemcitabine are administered sequentially. The term “sequential administration” as used herein means that the drug in the nanoparticle composition and the other agent are administered with a time separation of more than about 15 minutes, such as more than about any of 20, 30, 40, 50, 60 or more minutes. Either the nanoparticle composition or gemcitabine may be administered first. In some embodiments, gemcitabine is administered immediately after the completion of the administration of the nanoparticle composition. The nanoparticle composition and gemcitabine are contained in separate compositions, which may be contained in the same or different packages.

[0223] In some embodiments, the administration of the nanoparticle composition and gemcitabine are concurrent, i.e., the administration period of the nanoparticle composition and that of gemcitabine overlap with each other. In some embodiments, the nanoparticle composition is administered for at least one cycle (for example, at least any of 2, 3, or 4 cycles) prior to the administration of gemcitabine. In some embodiments, gemcitabine is administered for at least any of one, two, three, or four weeks. In some embodiments, the administrations of the nanoparticle composition and gemcitabine are initiated at about the same time (for example, within any one of 1, 2, 3, 4, 5, 6, or 7 days). In some embodiments, the administrations of the nanoparticle composition and gemcitabine are terminated at about the same time (for example, within any one of 1, 2, 3, 4, 5, 6, or 7 days). In some embodiments, the administration of gemcitabine continues (for example for about any one of 1, 2, 3, 4, 5, 6, 7, 8, 9, 10, 11, or 12 months) after the termination of the administration of the nanoparticle composition. In some embodiments, the administration of gemcitabine is initiated after (for example after about any one of 1, 2, 3, 4, 5, 6, 7, 8, 9, 10, 11, or 12 months) the initiation of the administration of the nanoparticle composition. In some embodiments, the administrations of the nanoparticle

composition and gemcitabine are initiated and terminated at about the same time. In some embodiments, the administrations of the nanoparticle composition and gemcitabine are initiated at about the same time and the administration of gemcitabine continues (for example for about any one of 1, 2, 3, 4, 5, 6, 7, 8, 9, 10, 11, or 12 months) after the termination of the administration of the nanoparticle composition. In some embodiments, the administration of the nanoparticle composition and gemcitabine stop at about the same time and the administration of gemcitabine is initiated after (for example after about any one of 1, 2, 3, 4, 5, 6, 7, 8, 9, 10, 11, or 12 months) the initiation of the administration of the nanoparticle composition.

[0224] In some embodiments, the method comprises more than one treatment cycle, wherein at least one of the treatment cycles comprises the administration of (i) an effective amount of a composition comprising nanoparticles comprising a taxane (such as paclitaxel) and a carrier protein (e.g., an albumin); and (ii) an effective amount of gemcitabine. In some embodiments, the treatment cycle comprises no less than about (such as about) 21 days (e.g., 4 weeks). In some embodiments, the treatment cycle comprises less than about 21 days (for example weekly or daily). In some embodiments, the treatment cycle comprises about 28 days.

[0225] In some embodiments, the administration of the nanoparticle composition and gemcitabine are non-concurrent. For example, in some embodiments, the administration of the nanoparticle composition is terminated before gemcitabine is administered. In some embodiments, the administration of gemcitabine is terminated before the nanoparticle composition is administered. The time period between these two non-concurrent administrations can range from about two to eight weeks, such as about four weeks.

[0226] The dosing frequency of the drug-containing nanoparticle composition and gemcitabine may be adjusted over the course of the treatment, based on the judgment of the administering physician. When administered separately, the drug-containing nanoparticle composition and gemcitabine can be administered at different dosing frequency or intervals. For example, the drug-containing nanoparticle composition can be administered weekly, while gemcitabine can be administered more or less frequently. In some embodiments, sustained continuous release formulation of the drug-containing nanoparticle and/or gemcitabine may be used. Various formulations and devices for achieving sustained release are known in the art. Exemplary dosing frequencies are further provided herein.

[0227] The nanoparticle composition and gemcitabine can be administered using the same route of administration or different routes of administration. Exemplary administration routes

are further provided herein. In some embodiments (for both simultaneous and sequential administrations), the taxane (such as paclitaxel) in the nanoparticle composition and gemcitabine are administered at a predetermined ratio. For example, in some embodiments, the ratio by weight of the taxane (such as paclitaxel) in the nanoparticle composition and gemcitabine is about 1 to 1. In some embodiments, the weight ratio may be between about 0.001 to about 1 and about 1000 to about 1, or between about 0.01 to about 1 and 100 to about 1. In some embodiments, the ratio by weight of the taxane (such as paclitaxel) in the nanoparticle composition and gemcitabine is less than about any of 100:1, 50:1, 30:1, 10:1, 9:1, 8:1, 7:1, 6:1, 5:1, 4:1, 3:1, 2:1, and 1:1. In some embodiments, the ratio by weight of the taxane (such as paclitaxel) in the nanoparticle composition and gemcitabine is more than about any of 1:1, 2:1, 3:1, 4:1, 5:1, 6:1, 7:1, 8:1, 9:1, 30:1, 50:1, 100:1. Other ratios are contemplated.

[0228] The doses required for the taxane (such as paclitaxel) and/or gemcitabine may be lower than what is normally required when each agent is administered alone. Thus, in some embodiments, a subtherapeutic amount of the drug in the nanoparticle composition and/or gemcitabine are administered. “Subtherapeutic amount” or “subtherapeutic level” refer to an amount that is less than therapeutic amount, that is, less than the amount normally used when the drug in the nanoparticle composition and/or gemcitabine are administered alone. The reduction may be reflected in terms of the amount administered at a given administration and/or the amount administered over a given period of time (reduced frequency).

[0229] In some embodiments, enough gemcitabine is administered so as to allow reduction of the normal dose of the drug in the nanoparticle composition required to effect the same degree of treatment by at least about any of 5%, 10%, 20%, 30%, 50%, 60%, 70%, 80%, 90%, or more. In some embodiments, enough taxane (such as paclitaxel) in the nanoparticle composition is administered so as to allow reduction of the normal dose of gemcitabine required to effect the same degree of treatment by at least about any of 5%, 10%, 20%, 30%, 50%, 60%, 70%, 80%, 90%, or more.

[0230] In some embodiments, the dose of both the taxane (such as paclitaxel) in the nanoparticle composition and gemcitabine are reduced as compared to the corresponding normal dose of each when administered alone. In some embodiments, both the taxane (such as paclitaxel) in the nanoparticle composition and gemcitabine are administered at a subtherapeutic, i.e., reduced, level. In some embodiments, the dose of the nanoparticle composition and/or gemcitabine is substantially less than the established maximum toxic dose (MTD). For example,

the dose of the nanoparticle composition and/or gemcitabine is less than about 50%, 40%, 30%, 20%, or 10% of the MTD.

[0231] In some embodiments, the dose of taxane (such as paclitaxel) and/or the dose of gemcitabine is higher than what is normally required when each agent is administered alone. For example, in some embodiments, the dose of the nanoparticle composition and/or gemcitabine is substantially higher than the established maximum toxic dose (MTD). For example, the dose of the nanoparticle composition and/or gemcitabine is more than about 50%, 40%, 30%, 20%, or 10% of the MTD of the agent when administered alone.

[0232] As will be understood by those of ordinary skill in the art, the appropriate doses of gemcitabine will be approximately those already employed in clinical therapies wherein the gemcitabine is administered alone or in combination with other agents. Variation in dosage will likely occur depending on the condition being treated. As described above, in some embodiments, gemcitabine may be administered at a reduced level.

[0233] The nanoparticle compositions and/or gemcitabine can be administered to an individual (such as human) via various routes, including, for example, parenteral, intravenous, intraventricular, intra-arterial, intraperitoneal, intrapulmonary, oral, inhalation, intravesicular, intramuscular, intra-tracheal, subcutaneous, intraocular, intrathecal, transmucosal, and transdermal. In some embodiments, sustained continuous release formulation of the composition and/or gemcitabine may be used. In some embodiments, the composition (and/or gemcitabine) is administered intravenously. In some embodiments, the composition (and/or gemcitabine) is administered intraportally. In some embodiments, the composition (and/or gemcitabine) is administered intraarterially. In some embodiments, the composition (and/or gemcitabine) is administered intraperitoneally. In some embodiments, the composition (and/or gemcitabine) is administered intrathecally. In some embodiments, the composition (and/or gemcitabine) is administered through a ported catheter to spinal fluid. In some embodiments, the composition (and/or gemcitabine) is administered intraventricularly. In some embodiments, the composition (and/or gemcitabine) is administered systemically. In some embodiments, the composition (and/or gemcitabine) is administered by infusion. In some embodiments, the composition (and/or gemcitabine) is administered by infusion through implanted pump. In some embodiments, the composition (and/or gemcitabine) is administered by a ventricular catheter. In some embodiments, the composition (and/or gemcitabine) is administered through a port or

portacath. In some embodiments, the port or portacath is inserted into a vein (such as jugular vein, subclavian vein, or superior vena cava).

[0234] In some embodiments, there is provided a method of treating pancreatic cancer (e.g., metastatic pancreatic adenocarcinoma) in an individual comprising administering to the individual (i) an effective amount of a composition comprising nanoparticles comprising a taxane (such as paclitaxel) and a carrier protein; and (ii) an effective amount of gemcitabine, wherein the dose of taxane (such as paclitaxel) in the nanoparticle composition is between about 50 mg/m² to about 400 mg/m² (including for example about 100 mg/m² to about 300 mg/m², about 100 mg/m² to about 200 mg/m², or about 100 mg/m² to about 150 mg/m², or about 100 mg/m², or about 125 mg/m², or about 150 mg/m²) and the dose of gemcitabine is about 500 mg/m² to about 2000 mg/m² (for example, about 750 mg/m² to about 1500 mg/m², about 800 mg/m² to about 1200 mg/m², about 750 mg/m², about 1000 mg/m², about 1250 mg/m², or about 1500 mg/m²). In some embodiments, the nanoparticle composition is administered weekly for three weeks of four weeks or weekly. In some embodiments, gemcitabine is administered weekly for three weeks of four weeks or weekly.

[0235] A combination of the administration configurations described herein can be used. A method described herein may be performed alone or in conjunction with an additional therapy, such as chemotherapy, radiation therapy, surgery, hormone therapy, gene therapy, immunotherapy, chemoimmunotherapy, cryotherapy, ultrasound therapy, liver transplantation, local ablative therapy, radiofrequency ablation therapy, photodynamic therapy, and the like.

Nanoparticle Compositions

[0236] The nanoparticle compositions described herein comprise nanoparticles comprising (in various embodiments consisting essentially of) a taxane (such as paclitaxel) and a carrier protein (e.g., an albumin such as human serum albumin or human albumin). Nanoparticles of poorly water soluble drugs (such as taxane) have been disclosed in, for example, U.S. Pat. Nos. 5,916,596; 6,506,405; 6,749,868, 6,537,579, 7,820,788, and also in U.S. Pat. Pub. Nos. 2006/0263434, and 2007/0082838; PCT Patent Application WO08/137148.

[0237] In some embodiments, the composition comprises nanoparticles with an average or mean diameter of no greater than about 1000 nanometers (nm), such as no greater than about (or less than about) any of 900, 800, 700, 600, 500, 400, 300, 200, and 100 nm. In some

embodiments, the average or mean diameters of the nanoparticles is no greater than about 200 nm (such as less than about 200 nm). In some embodiments, the average or mean diameters of the nanoparticles is no greater than about 150 nm. In some embodiments, the average or mean diameters of the nanoparticles is no greater than about 100 nm. In some embodiments, the average or mean diameter of the nanoparticles is about 20 to about 400 nm. In some embodiments, the average or mean diameter of the nanoparticles is about 40 to about 200 nm. In some embodiments, the nanoparticles are sterile-filterable.

[0238] In some embodiments, the nanoparticles in the composition described herein have an average diameter of no greater than about 200 nm, including for example no greater than about any one of 190, 180, 170, 160, 150, 140, 130, 120, 110, 100, 90, 80, 70, or 60 nm. In some embodiments, at least about 50% (for example at least about any one of 60%, 70%, 80%, 90%, 95%, or 99%) of the nanoparticles in the composition have a diameter of no greater than about 200 nm, including for example no greater than about any one of 190, 180, 170, 160, 150, 140, 130, 120, 110, 100, 90, 80, 70, or 60 nm. In some embodiments, at least about 50% (for example at least any one of 60%, 70%, 80%, 90%, 95%, or 99%) of the nanoparticles in the composition fall within the range of about 20 to about 400 nm, including for example about 20 to about 200 nm, about 40 to about 200 nm, about 30 to about 180 nm, and any one of about 40 to about 150, about 50 to about 120, and about 60 to about 100 nm.

[0239] In some embodiments, the carrier protein (e.g., an albumin) has sulfhydryl groups that can form disulfide bonds. In some embodiments, at least about 5% (including for example at least about any one of 10%, 15%, 20%, 25%, 30%, 40%, 50%, 60%, 70%, 80%, or 90%) of carrier protein (e.g., an albumin) in the nanoparticle portion of the composition are crosslinked (for example crosslinked through one or more disulfide bonds).

[0240] In some embodiments, the nanoparticles comprising the taxane (such as paclitaxel) are coated with a carrier protein (e.g., an albumin such as human albumin or human serum albumin). In some embodiments, the composition comprises a taxane (such as paclitaxel) in both nanoparticle and non-nanoparticle forms (e.g., in the form of paclitaxel solutions or in the form of soluble carrier protein/nanoparticle complexes), wherein at least about any one of 50%, 60%, 70%, 80%, 90%, 95%, or 99% of the taxane (such as paclitaxel) in the composition are in nanoparticle form. In some embodiments, the taxane (such as paclitaxel) in the nanoparticles constitutes more than about any one of 50%, 60%, 70%, 80%, 90%, 95%, or 99% of the nanoparticles by weight. In some embodiments, the nanoparticles have a non-polymeric matrix.

In some embodiments, the nanoparticles comprise a core of a taxane (such as paclitaxel) that is substantially free of polymeric materials (such as polymeric matrix).

[0241] In some embodiments, the composition comprises a carrier protein (e.g., an albumin) in both nanoparticle and non-nanoparticle portions of the composition, wherein at least about any one of 50%, 60%, 70%, 80%, 90%, 95%, or 99% of the carrier protein (e.g., an albumin) in the composition are in non-nanoparticle portion of the composition.

[0242] In some embodiments, the weight ratio of an albumin (such as human albumin or human serum albumin) and a taxane in the nanoparticle composition is about 18:1 or less, such as about 15:1 or less, for example about 10:1 or less. In some embodiments, the weight ratio of an albumin (such as human albumin or human serum albumin) and a taxane (such as paclitaxel) in the composition falls within the range of any one of about 1:1 to about 18:1, about 2:1 to about 15:1, about 3:1 to about 13:1, about 4:1 to about 12:1, about 5:1 to about 10:1. In some embodiments, the weight ratio of an albumin and a taxane (such as paclitaxel) in the nanoparticle portion of the composition is about any one of 1:2, 1:3, 1:4, 1:5, 1:9, 1:10, 1:15, or less. In some embodiments, the weight ratio of the albumin (such as human albumin or human serum albumin) and the taxane (such as paclitaxel) in the composition is any one of the following: about 1:1 to about 18:1, about 1:1 to about 15:1, about 1:1 to about 12:1, about 1:1 to about 10:1, about 1:1 to about 9:1, about 1:1 to about 8:1, about 1:1 to about 7:1, about 1:1 to about 6:1, about 1:1 to about 5:1, about 1:1 to about 4:1, about 1:1 to about 3:1, about 1:1 to about 2:1, about 1:1 to about 1:1.

[0243] In some embodiments, the nanoparticle composition comprises one or more of the above characteristics.

[0244] The nanoparticles described herein may be present in a dry formulation (such as lyophilized composition) or suspended in a biocompatible medium. Suitable biocompatible media include, but are not limited to, water, buffered aqueous media, saline, buffered saline, optionally buffered solutions of amino acids, optionally buffered solutions of proteins, optionally buffered solutions of sugars, optionally buffered solutions of vitamins, optionally buffered solutions of synthetic polymers, lipid-containing emulsions, and the like.

[0245] In some embodiments, the pharmaceutically acceptable carrier comprises a carrier protein (e.g., an albumin such as human albumin or human serum albumin). Examples of suitable carrier proteins include proteins normally found in blood or plasma, which include, but are not limited to, an albumin, immunoglobulin including IgA, lipoproteins, apolipoprotein B, α -

acid glycoprotein, β -2-macroglobulin, thyroglobulin, transferrin, fibronectin, factor VII, factor VIII, factor IX, factor X, and the like. In some embodiments, the carrier protein is non-blood protein, such as casein, α -lactalbumin, β -lactoglobulin. The proteins may either be natural in origin or synthetically prepared. In some embodiments, the protein is an albumin, such as human albumin or human serum albumin. In some embodiments, the albumin is a recombinant albumin.

[0246] Human serum albumin (HSA) is a highly soluble globular protein of M_r 65K and consists of 585 amino acids. HSA is the most abundant protein in the plasma and accounts for 70-80 % of the colloid osmotic pressure of human plasma. The amino acid sequence of HSA contains a total of 17 disulfide bridges, one free thiol (Cys 34), and a single tryptophan (Trp 214). Intravenous use of HSA solution has been indicated for the prevention and treatment of hypovolumic shock (see, e.g., Tullis, *JAMA*, 237: 355-360, 460-463, (1977)) and Houser et al., *Surgery, Gynecology and Obstetrics*, 150: 811-816 (1980)) and in conjunction with exchange transfusion in the treatment of neonatal hyperbilirubinemia (see, e.g., Finlayson, *Seminars in Thrombosis and Hemostasis*, 6, 85-120, (1980)). Other albumins are contemplated, such as bovine serum albumin. Use of such non-human albumins could be appropriate, for example, in the context of use of these compositions in non-human mammals, such as the veterinary (including domestic pets and agricultural context). Human serum albumin (HSA) has multiple hydrophobic binding sites (a total of eight for fatty acids, an endogenous ligand of HSA) and binds a diverse set of taxanes, especially neutral and negatively charged hydrophobic compounds (Goodman et al., *The Pharmacological Basis of Therapeutics*, 9th ed, McGraw-Hill New York (1996)). Two high affinity binding sites have been proposed in subdomains IIA and IIIA of HSA, which are highly elongated hydrophobic pockets with charged lysine and arginine residues near the surface which function as attachment points for polar ligand features (see, e.g., Fehske et al., *Biochem. Pharmacol.*, 30, 687-92 (198a), Vorum, *Dan. Med. Bull.*, 46, 379-99 (1999), Kragh-Hansen, *Dan. Med. Bull.*, 1441, 131-40 (1990), Curry et al., *Nat. Struct. Biol.*, 5, 827-35 (1998), Sugio et al., *Protein. Eng.*, 12, 439-46 (1999), He et al., *Nature*, 358, 209-15 (199b), and Carter et al., *Adv. Protein. Chem.*, 45, 153-203 (1994)). Paclitaxel and propofol have been shown to bind HSA (see, e.g., Paal et al., *Eur. J. Biochem.*, 268(7), 2187-91 (200a), Purcell et al., *Biochim. Biophys. Acta*, 1478(a), 61-8 (2000), Altmayer et al., *Arzneimittelforschung*, 45, 1053-6 (1995), and Garrido et al., *Rev. Esp. Anestesiología y Reanimación*, 41, 308-12 (1994)). In addition, docetaxel has been shown to bind to human plasma proteins (see, e.g., Urien et al., *Invest. New Drugs*, 14(b), 147-51 (1996)).

[0247] The carrier protein (e.g., an albumin such as human albumin or human serum albumin) in the composition generally serves as a carrier for the taxane, i.e., the albumin in the composition makes the taxane (such as paclitaxel) more readily suspendable in an aqueous medium or helps maintain the suspension as compared to compositions not comprising a carrier protein. This can avoid the use of toxic solvents (or surfactants) for solubilizing the taxane, and thereby can reduce one or more side effects of administration of the taxane (such as paclitaxel) into an individual (such as a human). Thus, in some embodiments, the composition described herein is substantially free (such as free) of surfactants, such as Cremophor (or polyoxyethylated castor oil) (including Cremophor EL® (BASF)). In some embodiments, the nanoparticle composition is substantially free (such as free) of surfactants. A composition is “substantially free of Cremophor” or “substantially free of surfactant” if the amount of Cremophor or surfactant in the composition is not sufficient to cause one or more side effect(s) in an individual when the nanoparticle composition is administered to the individual. In some embodiments, the nanoparticle composition contains less than about any one of 20%, 15%, 10%, 7.5%, 5%, 2.5%, or 1% organic solvent or surfactant. In some embodiments, the carrier protein is an albumin. In some embodiments, the albumin is human albumin or human serum albumin. In some embodiments, the albumin is recombinant albumin.

[0248] The amount of a carrier protein such as an albumin in the composition described herein will vary depending on other components in the composition. In some embodiments, the composition comprises a carrier protein such as an albumin in an amount that is sufficient to stabilize the taxane (such as paclitaxel) in an aqueous suspension, for example, in the form of a stable colloidal suspension (such as a stable suspension of nanoparticles). In some embodiments, the carrier protein such as an albumin is in an amount that reduces the sedimentation rate of the taxane (such as paclitaxel) in an aqueous medium. For particle-containing compositions, the amount of the carrier protein such as an albumin also depends on the size and density of nanoparticles of the taxane.

[0249] A taxane (such as paclitaxel) is “stabilized” in an aqueous suspension if it remains suspended in an aqueous medium (such as without visible precipitation or sedimentation) for an extended period of time, such as for at least about any of 0.1, 0.2, 0.25, 0.5, 1, 2, 3, 4, 5, 6, 7, 8, 9, 10, 11, 12, 24, 36, 48, 60, or 72 hours. The suspension is generally, but not necessarily, suitable for administration to an individual (such as human). Stability of the suspension is generally (but not necessarily) evaluated at a storage temperature (such as room temperature

(such as 20-25 °C) or refrigerated conditions (such as 4 °C)). For example, a suspension is stable at a storage temperature if it exhibits no flocculation or particle agglomeration visible to the naked eye or when viewed under the optical microscope at 1000 times, at about fifteen minutes after preparation of the suspension. Stability can also be evaluated under accelerated testing conditions, such as at a temperature that is higher than about 40 °C.

[0250] In some embodiments, the carrier protein (e.g., an albumin) is present in an amount that is sufficient to stabilize the taxane (such as paclitaxel) in an aqueous suspension at a certain concentration. For example, the concentration of the taxane (such as paclitaxel) in the composition is about 0.1 to about 100 mg/ml, including for example any of about 0.1 to about 50 mg/ml, about 0.1 to about 20 mg/ml, about 1 to about 10 mg/ml, about 2 mg/ml to about 8 mg/ml, about 4 to about 6 mg/ml, or about 5 mg/ml. In some embodiments, the concentration of the taxane (such as paclitaxel) is at least about any of 1.3 mg/ml, 1.5 mg/ml, 2 mg/ml, 3 mg/ml, 4 mg/ml, 5 mg/ml, 6 mg/ml, 7 mg/ml, 8 mg/ml, 9 mg/ml, 10 mg/ml, 15 mg/ml, 20 mg/ml, 25 mg/ml, 30 mg/ml, 40 mg/ml, and 50 mg/ml. In some embodiments, the carrier protein (e.g., an albumin) is present in an amount that avoids use of surfactants (such as Cremophor), so that the composition is free or substantially free of surfactant (such as Cremophor).

[0251] In some embodiments, the composition, in liquid form, comprises from about 0.1% to about 50% (w/v) (e.g. about 0.5% (w/v), about 5% (w/v), about 10% (w/v), about 15% (w/v), about 20% (w/v), about 30% (w/v), about 40% (w/v), or about 50% (w/v)) of carrier protein (e.g., an albumin). In some embodiments, the composition, in liquid form, comprises about 0.5% to about 5% (w/v) of carrier protein (e.g., an albumin).

[0252] In some embodiments, the weight ratio of a carrier protein (e.g., an albumin) to the taxane (such as paclitaxel) in the nanoparticle composition is such that a sufficient amount of taxane binds to, or is transported by, the cell. While the weight ratio of a carrier protein (e.g., an albumin) to taxane will have to be optimized for different carrier protein (e.g., an albumin) and taxane combinations, generally the weight ratio of carrier protein (e.g., an albumin), to taxane (such as paclitaxel) (w/w) is about 0.01:1 to about 100:1, about 0.02:1 to about 50:1, about 0.05:1 to about 20:1, about 0.1:1 to about 20:1, about 1:1 to about 18:1, about 2:1 to about 15:1, about 3:1 to about 12:1, about 4:1 to about 10:1, about 5:1 to about 9:1, or about 9:1. In some embodiments, the carrier protein (e.g., an albumin) to taxane weight ratio is about any of 18:1 or less, 15:1 or less, 14:1 or less, 13:1 or less, 12:1 or less, 11:1 or less, 10:1 or less, 9:1 or less, 8:1 or less, 7:1 or less, 6:1 or less, 5:1 or less, 4:1 or less, and 3:1 or less. In some embodiments, the

carrier protein is an albumin. In some embodiments, the weight ratio of the albumin (such as human albumin or human serum albumin) to the taxane in the composition is any one of the following: about 1:1 to about 18:1, about 1:1 to about 15:1, about 1:1 to about 12:1, about 1:1 to about 10:1, about 1:1 to about 9:1, about 1:1 to about 8:1, about 1:1 to about 7:1, about 1:1 to about 6:1, about 1:1 to about 5:1, about 1:1 to about 4:1, about 1:1 to about 3:1, about 1:1 to about 2:1, about 1:1 to about 1:1.

[0253] In some embodiments, the carrier protein (e.g., an albumin) allows the composition to be administered to an individual (such as human) without significant side effects. In some embodiments, the carrier protein (e.g., an albumin such as human serum albumin or human albumin) is in an amount that is effective to reduce one or more side effects of administration of the taxane (such as paclitaxel) to a human. The term “reducing one or more side effects of administration of the taxane (such as paclitaxel)” refers to reduction, alleviation, elimination, or avoidance of one or more undesirable effects caused by the taxane, as well as side effects caused by delivery vehicles (such as solvents that render the taxanes suitable for injection) used to deliver the taxane. Such side effects include, for example, myelosuppression, neurotoxicity, hypersensitivity, inflammation, venous irritation, phlebitis, pain, skin irritation, peripheral neuropathy, neutropenic fever, anaphylactic reaction, venous thrombosis, extravasation, and combinations thereof. These side effects, however, are merely exemplary and other side effects, or combination of side effects, associated with taxanes (such as paclitaxel) can be reduced.

[0254] In some embodiments, the nanoparticle compositions described herein comprises nanoparticles comprising a taxane (such as paclitaxel) and an albumin (such as human albumin or human serum albumin), wherein the nanoparticles have an average diameter of no greater than about 200 nm. In some embodiments, the nanoparticle compositions described herein comprises nanoparticles comprising a taxane (such as paclitaxel) and an albumin (such as human albumin or human serum albumin), wherein the nanoparticles have an average diameter of no greater than about 150 nm. In some embodiments, the nanoparticle compositions described herein comprises nanoparticles comprising a taxane (such as paclitaxel) and an albumin (such as human albumin or human serum albumin), wherein the nanoparticles have an average diameter of about 130 nm. In some embodiments, the nanoparticle compositions described herein comprises nanoparticles comprising paclitaxel and human albumin (such as human serum albumin), wherein the nanoparticles have an average diameter of about 130 nm.

[0255] In some embodiments, the nanoparticle compositions described herein comprises nanoparticles comprising a taxane (such as paclitaxel) and an albumin (such as human albumin or human serum albumin), wherein the nanoparticles have an average diameter of no greater than about 200 nm, wherein the weight ratio of the albumin and the taxane in the composition is no greater than about 9:1 (such as about 9:1). In some embodiments, the nanoparticle compositions described herein comprises nanoparticles comprising a taxane (such as paclitaxel) and an albumin (such as human albumin or human serum albumin), wherein the nanoparticles have an average diameter of no greater than about 150 nm, wherein the weight ratio of the albumin and the taxane in the composition is no greater than about 9:1 (such as about 9:1). In some embodiments, the nanoparticle compositions described herein comprises nanoparticles comprising a taxane (such as paclitaxel) and an albumin (such as human albumin or human serum albumin), wherein the nanoparticles have an average diameter of about 150 nm, wherein the weight ratio of the albumin and the taxane in the composition is no greater than about 9:1 (such as about 9:1). In some embodiments, the nanoparticle compositions described herein comprises nanoparticles comprising paclitaxel and human albumin (such as human serum albumin), wherein the nanoparticles have an average diameter of about 130 nm, wherein the weight ratio of albumin and the taxane in the composition is about 9:1.

[0256] In some embodiments, the nanoparticle compositions described herein comprises nanoparticles comprising a taxane (such as paclitaxel) coated with an albumin (such as human albumin or human serum albumin). In some embodiments, the nanoparticle compositions described herein comprises nanoparticles comprising a taxane (such as paclitaxel) coated with an albumin (such as human albumin or human serum albumin), wherein the nanoparticles have an average diameter of no greater than about 200 nm. In some embodiments, the nanoparticle compositions described herein comprises nanoparticles comprising a taxane (such as paclitaxel) coated with an albumin (such as human albumin or human serum albumin), wherein the nanoparticles have an average diameter of no greater than about 150 nm. In some embodiments, the nanoparticle compositions described herein comprises nanoparticles comprising a taxane (such as paclitaxel) coated with an albumin (such as human albumin or human serum albumin), wherein the nanoparticles have an average diameter of about 130 nm. In some embodiments, the nanoparticle compositions described herein comprises nanoparticles comprising paclitaxel coated with human albumin (such as human serum albumin), wherein the nanoparticles have an average diameter of about 130 nm.

[0257] In some embodiments, the nanoparticle compositions described herein comprises nanoparticles comprising a taxane (such as paclitaxel) coated with an albumin (such as human albumin or human serum albumin), wherein the weight ratio of the albumin and the taxane in the composition is no greater than about 9:1 (such as about 9:1). In some embodiments, the nanoparticle compositions described herein comprises nanoparticles comprising a taxane (such as paclitaxel) coated with an albumin (such as human albumin or human serum albumin), wherein the nanoparticles have an average diameter of no greater than about 200 nm, wherein the weight ratio of the albumin and the taxane in the composition is no greater than about 9:1 (such as about 9:1). In some embodiments, the nanoparticle compositions described herein comprises nanoparticles comprising a taxane (such as paclitaxel) coated with an albumin (such as human albumin or human serum albumin), wherein the nanoparticles have an average diameter of no greater than about 150 nm, wherein the weight ratio of the albumin and the taxane in the composition is no greater than about 9:1 (such as about 9:1). In some embodiments, the nanoparticle compositions described herein comprises nanoparticles comprising a taxane (such as paclitaxel) coated with an albumin (such as human albumin or human serum albumin), wherein the nanoparticles have an average diameter of about 150 nm, wherein the weight ratio of the albumin and the taxane in the composition is no greater than about 9:1 (such as about 9:1). In some embodiments, the nanoparticle compositions described herein comprises nanoparticles comprising paclitaxel coated with human albumin (such as human serum albumin), wherein the nanoparticles have an average diameter of about 130 nm, wherein the weight ratio of albumin and the taxane in the composition is about 9:1.

[0258] In some embodiments, the nanoparticle compositions described herein comprises nanoparticles comprising a taxane (such as paclitaxel) stabilized by an albumin (such as human albumin or human serum albumin). In some embodiments, the nanoparticle compositions described herein comprises nanoparticles comprising a taxane (such as paclitaxel) stabilized by an albumin (such as human albumin or human serum albumin), wherein the nanoparticles have an average diameter of no greater than about 200 nm. In some embodiments, the nanoparticle compositions described herein comprises nanoparticles comprising a taxane (such as paclitaxel) stabilized by an albumin (such as human albumin or human serum albumin), wherein the nanoparticles have an average diameter of no greater than about 150 nm. In some embodiments, the nanoparticle compositions described herein comprises nanoparticles comprising a taxane (such as paclitaxel) stabilized by an albumin (such as human albumin or human serum albumin),

wherein the nanoparticles have an average diameter of about 130 nm. In some embodiments, the nanoparticle compositions described herein comprises nanoparticles comprising paclitaxel stabilized by human albumin (such as human serum albumin), wherein the nanoparticles have an average diameter of about 130 nm.

[0259] In some embodiments, the nanoparticle compositions described herein comprises nanoparticles comprising a taxane (such as paclitaxel) stabilized by an albumin (such as human albumin or human serum albumin), wherein the weight ratio of the albumin and the taxane in the composition is no greater than about 9:1 (such as about 9:1). In some embodiments, the nanoparticle compositions described herein comprises nanoparticles comprising a taxane (such as paclitaxel) stabilized by an albumin (such as human albumin or human serum albumin), wherein the nanoparticles have an average diameter of no greater than about 200 nm, wherein the weight ratio of the albumin and the taxane in the composition is no greater than about 9:1 (such as about 9:1). In some embodiments, the nanoparticle compositions described herein comprises nanoparticles comprising a taxane (such as paclitaxel) stabilized by an albumin (such as human albumin or human serum albumin), wherein the nanoparticles have an average diameter of no greater than about 150 nm, wherein the weight ratio of the albumin and the taxane in the composition is no greater than about 9:1 (such as about 9:1). In some embodiments, the nanoparticle compositions described herein comprises nanoparticles comprising a taxane (such as paclitaxel) stabilized by an albumin (such as human albumin or human serum albumin), wherein the nanoparticles have an average diameter of about 150 nm, wherein the weight ratio of the albumin and the taxane in the composition is no greater than about 9:1 (such as about 9:1). In some embodiments, the nanoparticle compositions described herein comprises nanoparticles comprising paclitaxel stabilized by human albumin (such as human serum albumin), wherein the nanoparticles have an average diameter of about 130 nm, wherein the weight ratio of albumin and the taxane in the composition is about 9:1.

[0260] In some embodiments, the nanoparticle composition comprises *Nab*-paclitaxel (or Abraxane®). In some embodiments, the nanoparticle composition is *Nab*-paclitaxel (or Abraxane®). Abraxane® is a formulation of paclitaxel stabilized by human albumin USP, which can be dispersed in directly injectable physiological solution. The weight ratio of human albumin and paclitaxel is about 9:1. When dispersed in a suitable aqueous medium such as 0.9% sodium chloride injection or 5% dextrose injection, *Nab*-paclitaxel (or Abraxane®) forms a stable colloidal suspension of paclitaxel. The mean particle size of the nanoparticles in the

[0262] Briefly, the taxane (such as paclitaxel) is dissolved in an organic solvent, and the solution can be added to a carrier protein solution such as an albumin solution. The mixture is subjected to high pressure homogenization. The organic solvent can then be removed by evaporation. The dispersion obtained can be further lyophilized. Suitable organic solvent include, for example, ketones, esters, ethers, chlorinated solvents, and other solvents known in the art. For example, the organic solvent can be methylene chloride or chloroform/ethanol (for example with a ratio of 1:9, 1:8, 1:7, 1:6, 1:5, 1:4, 1:3, 1:2, 1:1, 2:1, 3:1, 4:1, 5:1, 6:1, 7:1, 8:1, or 9:1).

Other Components in the Nanoparticle Compositions

[0263] The nanoparticles described herein can be present in a composition that includes other agents, excipients, or stabilizers. For example, to increase stability by increasing the negative zeta potential of nanoparticles, one or more of negatively charged components may be added. Such negatively charged components include, but are not limited to bile salts of bile acids consisting of glycocholic acid, cholic acid, chenodeoxycholic acid, taurocholic acid, glycochenodeoxycholic acid, taurochenodeoxycholic acid, lithocholic acid, ursodeoxycholic acid, dehydrocholic acid and others; phospholipids including lecithin (egg yolk) based phospholipids which include the following phosphatidylcholines: palmitoyllecithin, palmitoylphosphatidylcholine, palmitoylphosphatidylcholine, palmitoylphosphatidylcholine, palmitoylphosphatidylcholine, and dipalmitoylphosphatidylcholine. Other phospholipids including L- α -dimyristoylphosphatidylcholine (DMPC), dioleoylphosphatidylcholine (DOPC),

distearylphosphatidylcholine (DSPC), hydrogenated soy phosphatidylcholine (HSPC), and other related compounds. Negatively charged surfactants or emulsifiers are also suitable as additives, e.g., sodium cholesteryl sulfate and the like.

[0264] In some embodiments, the composition is suitable for administration to a human. In some embodiments, the composition is suitable for administration to a mammal such as, in the veterinary context, domestic pets and agricultural animals. There are a wide variety of suitable formulations of the nanoparticle composition (see, e.g., U.S. Pat. Nos. 5,916,596, 6,096,331, and 7,820,788). The following formulations and methods are merely exemplary and are in no way limiting. Formulations suitable for oral administration can consist of (a) liquid solutions, such as an effective amount of the compound dissolved in diluents, such as water, saline, or orange juice, (b) capsules, sachets or tablets, each containing a predetermined amount of the active ingredient, as solids or granules, (c) suspensions in an appropriate liquid, and (d) suitable emulsions. Tablet forms can include one or more of lactose, mannitol, corn starch, potato starch, microcrystalline cellulose, acacia, gelatin, colloidal silicon dioxide, croscarmellose sodium, talc, magnesium stearate, stearic acid, and other excipients, colorants, diluents, buffering agents, moistening agents, preservatives, flavoring agents, and pharmacologically compatible excipients. Lozenge forms can comprise the active ingredient in a flavor, usually sucrose and acacia or tragacanth, as well as pastilles comprising the active ingredient in an inert base, such as gelatin and glycerin, or sucrose and acacia, emulsions, gels, and the like containing, in addition to the active ingredient, such excipients as are known in the art.

[0265] Examples of suitable carriers, excipients, and diluents include, but are not limited to, lactose, dextrose, sucrose, sorbitol, mannitol, starches, gum acacia, calcium phosphate, alginates, tragacanth, gelatin, calcium silicate, microcrystalline cellulose, polyvinylpyrrolidone, cellulose, water, saline solution, syrup, methylcellulose, methyl and propylhydroxybenzoates, talc, magnesium stearate, and mineral oil. The formulations can additionally include lubricating agents, wetting agents, emulsifying and suspending agents, preserving agents, sweetening agents or flavoring agents.

[0266] Formulations suitable for parenteral administration include aqueous and non-aqueous, isotonic sterile injection solutions, which can contain anti-oxidants, buffers, bacteriostats, and solutes that render the formulation compatible with the blood of the intended recipient, and aqueous and non-aqueous sterile suspensions that can include suspending agents, solubilizers, thickening agents, stabilizers, and preservatives. The formulations can be presented in unit-dose

or multi-dose sealed containers, such as ampules and vials, and can be stored in a freeze-dried (lyophilized) condition requiring only the addition of the sterile liquid excipient, for example, water, for injections, immediately prior to use. Extemporaneous injection solutions and suspensions can be prepared from sterile powders, granules, and tablets of the kind previously described. Injectable formulations are preferred.

[0267] In some embodiments, the composition is formulated to have a pH range of about 4.5 to about 9.0, including for example pH ranges of any of about 5.0 to about 8.0, about 6.5 to about 7.5, and about 6.5 to about 7.0. In some embodiments, the pH of the composition is formulated to no less than about 6, including for example no less than about any of 6.5, 7, or 8 (such as about 8). The composition can also be made to be isotonic with blood by the addition of a suitable tonicity modifier, such as glycerol.

Articles of Manufacture, Kits, Compositions, and Medicines

[0268] The invention also provides kits, medicines, compositions, unit dosage forms, and articles of manufacture for use in any of the methods described herein.

[0269] Kits of the invention include one or more containers comprising taxane-containing nanoparticle compositions (or unit dosage forms and/or articles of manufacture) and/or gemcitabine, and in some embodiments, further comprise instructions for use in accordance with any of the methods described herein. The kit may further comprise a description of selection of individual suitable for treatment. Instructions supplied in the kits of the invention are typically written instructions on a label or package insert (e.g., a paper sheet included in the kit), but machine-readable instructions (e.g., instructions carried on a magnetic or optical storage disk) are also acceptable.

[0270] For example, in some embodiments, the kit comprises a composition comprising nanoparticles comprising a taxane (such as paclitaxel) and a carrier protein (e.g., an albumin such as human serum albumin or human albumin). In some embodiments, the kit further comprises instructions for administering the nanoparticle composition in combination with gemcitabine for treatment of pancreatic cancer in an individual. For another example, in some embodiments, the kit comprises a) a composition comprising nanoparticles comprising a taxane (e.g., paclitaxel) and a carrier protein (e.g., an albumin such as human serum albumin or human albumin), b) an effective amount of gemcitabine. In some embodiments, the kit further comprises instructions for administering the nanoparticle composition and gemcitabine for

treatment of pancreatic cancer in an individual. The nanoparticles and gemcitabine can be present in separate containers or in a single container. For example, the kit may comprise one distinct composition or two or more compositions wherein one composition comprises nanoparticles and one composition comprises gemcitabine. The instructions may be on a package insert or a package label. The treatment may be according to (or as applied to) any one of the methods described herein.

[0271] The kits of the invention are in suitable packaging. Suitable packaging include, but is not limited to, vials, bottles, jars, flexible packaging (e.g., sealed Mylar or plastic bags), and the like. Kits may optionally provide additional components such as buffers and interpretative information. The present application thus also provides articles of manufacture, which include vials (such as sealed vials), unit dosages or unit dosage forms, bottles, jars, flexible packaging, and the like.

[0272] The instructions relating to the use of the nanoparticle compositions and/or gemcitabine generally include information as to dosage, dosing schedule, and route of administration for the intended treatment. The containers may be unit doses, bulk packages (e.g., multi-dose packages) or sub-unit doses. For example, kits may be provided that contain sufficient dosages of the taxane (such as paclitaxel) and/or gemcitabine as disclosed herein to provide effective treatment of an individual for an extended period, such as any of a week, 8 days, 9 days, 10 days, 11 days, 12 days, 13 days, 2 weeks, 3 weeks, 4 weeks, 6 weeks, 8 weeks, 3 months, 4 months, 5 months, 7 months, 8 months, 9 months, or more. Kits may also include multiple unit doses of the taxane (such as paclitaxel) (and/or gemcitabine) and pharmaceutical compositions and instructions for use and packaged in quantities sufficient for storage and use in pharmacies, for example, hospital pharmacies and compounding pharmacies.

[0273] Also provided are medicines, compositions, and unit dosage forms useful for the methods described herein. In some embodiments, there is provided a medicine (or composition or the unit dosage form) for use in treating pancreatic cancer in an individual, comprising effective amount of nanoparticles comprising a taxane (e.g., paclitaxel) and a carrier protein (e.g., an albumin such as human serum albumin or human albumin), and/or an effective amount of gemcitabine. In some embodiments, there is provided a medicine (or composition or a unit dosage form) for use in treating pancreatic cancer in an individual in conjunction with gemcitabine, comprising nanoparticles comprising a taxane (such as paclitaxel) and a carrier protein (e.g., an albumin such as human serum albumin).

Exemplary Embodiments

[0274] The present application in some embodiments provides a method of treating metastatic pancreatic cancer in a human individual comprising administering to the individual (i) an effective amount of a composition comprising nanoparticles comprising paclitaxel and an albumin; and (ii) an effective amount of gemcitabine. In some embodiments there is provided a method of treating locally advanced pancreatic cancer in a human individual comprising administering to the individual (i) an effective amount of a composition comprising nanoparticles comprising paclitaxel and an albumin; and (ii) an effective amount of gemcitabine.

[0275] In some embodiments according to (or as applied to) any of the embodiments above, the pancreatic cancer is pancreatic adenocarcinoma.

[0276] In some embodiments according to (or as applied to) any of the embodiments above, the individual is a female or, in an alternative embodiment, a male.

[0277] In some embodiments according to (or as applied to) any of the embodiments above, the individual under 65 years old or, in an alternative embodiments, is at least about 65 years old (for example at least about 75 years old).

[0278] In some embodiments according to (or as applied to) any of the embodiments above, the primary location of the pancreatic cancer is the head of the pancreas. Alternatively, the primary location of the pancreatic cancer is the body of the pancreas or in the tail of the pancreas.

[0279] In some embodiments according to (or as applied to) any of the embodiments above, the individual has metastasis in the liver. Alternatively or in addition, the individual has pulmonary metastasis.

[0280] In some embodiments according to (or as applied to) any of the embodiments above, the individual has peritoneal carcinomatosis.

[0281] In some embodiments according to (or as applied to) any of the embodiments above, the individual has stage IV pancreatic cancer at the time of diagnosis of pancreatic cancer.

[0282] In some embodiments according to (or as applied to) any of the embodiments above, the individual has 3 or more metastatic sites.

[0283] In some embodiments according to (or as applied to) any of the embodiments above, the individual has more than 3 metastatic sites.

[0284] In some embodiments according to (or as applied to) any of the embodiments above, the individual has a serum CA19-9 level that is $\geq 59 \times \text{ULN}$ (Upper Limit of Normal).

[0285] In some embodiments according to (or as applied to) any of the embodiments above, the individual has Karnofsky performance status (KPS) of no more than about 90 (for example between 70 and 80).

[0286] In some embodiments according to (or as applied to) any of the embodiments above, the individual has a high level of hENT1.

[0287] In some embodiments according to (or as applied to) any of the embodiments above, the composition comprising nanoparticles comprising paclitaxel and an albumin is administered intravenously.

[0288] In some embodiments according to (or as applied to) any of the embodiments above, the dose of paclitaxel in the nanoparticle composition is about 50 mg/m^2 to about 400 mg/m^2 .

[0289] In some embodiments according to (or as applied to) any of the embodiments above, the dose of paclitaxel in the nanoparticle composition is about 50 to about 200, such as about 100 mg/m^2 to about 200 mg/m^2 , for example about 125 mg/m^2 .

[0290] In some embodiments according to (or as applied to) any of the embodiments above, the composition comprising nanoparticles comprising paclitaxel and an albumin is administered weekly, for example weekly, three out of four weeks.

[0291] In some embodiments according to (or as applied to) any of the embodiments above, the albumin is human serum albumin.

[0292] In some embodiments according to (or as applied to) any of the embodiments above, the nanoparticles in the composition have an average diameter of no greater than about 200 nm.

[0293] In some embodiments according to (or as applied to) any of the embodiments above, the weight ratio of an albumin and paclitaxel in the nanoparticle composition is about 9:1 or less, such as about 9:1.

[0294] In some embodiments according to (or as applied to) any of the embodiments above, the paclitaxel in the nanoparticles is coated with the albumin.

[0295] In some embodiments according to (or as applied to) any of the embodiments above, the gemcitabine is administered to the individual at about 500 mg/m^2 to about 2000 mg/m^2 , such as about 750 mg/m^2 to about 1500 mg/m^2 , for example about 1000 mg/m^2 .

[0296] In some embodiments according to (or as applied to) any of the embodiments above, the gemcitabine is administered weekly, for example weekly, three out of four weeks.

[0297] In some embodiments according to (or as applied to) any of the embodiments above, the gemcitabine is administered intravenously.

[0298] In some embodiments according to (or as applied to) any of the embodiments above, the method further comprises administering another chemotherapeutic agent.

[0299] In some embodiments according to (or as applied to) any of the embodiments above, the method is for first-line treatment.

[0300] Those skilled in the art will recognize that several embodiments are possible within the scope and spirit of this invention. The invention will now be described in greater detail by reference to the following non limiting examples. The following examples further illustrate the invention but, of course, should not be construed as in any way limiting its scope.

EXAMPLES

Example 1. A randomized phase 3 study of weekly Nab-paclitaxel plus gemcitabine versus gemcitabine Alone in Patients with Metastatic Adenocarcinoma of the Pancreas (MPACT)

[0301] The MPACT study was an open-label, randomized, international, multicenter, Phase 3 study designed to compare Nab-paclitaxel plus gemcitabine administered weekly to standard treatment (gemcitabine monotherapy) with respect to overall survival (OS), progression-free survival (PFS), and tumor response in patients diagnosed with metastatic adenocarcinoma of the pancreas.

[0302] Patients were assigned to one of two treatment arms, which were: (1) Nab-paclitaxel (125 mg/m^2) as a 30-minute intravenous (IV) infusion, followed by gemcitabine (1000 mg/m^2) as a 30-minute IV infusion with Cycle 1 consisting of an 8-week cycle with Nab-paclitaxel plus gemcitabine administered on Days 1, 8, 15, 29, 36, and 43, and Cycle 2 onwards consisting of 4-week cycles with weekly administration for 3 weeks (on Days 1, 8, and 15) followed by a week of rest; or (2) gemcitabine (1000 mg/m^2) as a 30-minute IV infusion with Cycle 1 consisting of an 8-week cycle with gemcitabine administered on Days 1, 8, 15, 22, 29, 36, and 43, and Cycle 2 onwards consisting of 4-week cycles with weekly administration for 3 weeks (on Days 1, 8, and 15) followed by a week of rest. Treatment was continued until the patient experienced disease progression (based on investigator's assessment) or unacceptable toxicity, required palliative radiotherapy, withdrew consent, or the patient's physician felt it was no longer in the best interest of the patient to continue on treatment. Patients who had not experienced disease

progression were followed with regularly scheduled spiral CT/MRI scans every 8 weeks in both arms. Patients were followed for survival until death or study closure.

[0303] The 1:1 randomization was stratified by: (1) Karnofsky performance status (PS) (70-80 versus 90-100); (2) Region (Australia, North America, Eastern/Western Europe); (3) Presence of liver metastasis (Yes vs. No).

[0304] The primary efficacy endpoint was overall survival (OS). Secondary efficacy endpoints were progression-free survival (PFS) (measured by blinded, independent radiology assessments done at 8 weeks), objective tumor response according to Response Evaluation Criteria in Solid Tumors (RECIST v. 1.0) based on Spiral computed tomography (CT) scans/magnetic resonance imaging (MRI). Other endpoints included were progression-free survival and objective response rate (ORR) by investigator review, disease control rate (DCR), time to failure (TTF), and safety/tolerability by National Cancer Institute Common Terminology Criteria for Adverse Events v. 3.0 (NCI CTCAE).

[0305] The sample size was increased prior to the interim analysis to increase the power from 80% to 90% (842 patients, 608 events) to detect a hazard ratio (HR) of 0.769 (2-sided α : 0.049). 1 interim survival analysis was planned for futility. The intent-to-treat (ITT) population was evaluated for efficacy, the treated population for safety. Treatment differences in overall survival and progression-free survival were tested using stratified log-rank; objective response rates were tested using the chi-squared test.

[0306] Study endpoints were determined by analyzing the following criteria: (1) changes in serum CA 19-9 levels; (2) changes in plasma SPARC (secreted protein, acidic and rich in cysteine) levels; (3) time and duration of response (using RECIST v. 1.0); (4) disease control rate based on objective response or stable disease \geq 16 weeks; (5) time to treatment failure; (6) progression-free survival and overall response rate by investigator; and (7) tumor response by PET scans using EORTC criteria and blinded radiology assessments. When assessing study endpoints, researchers examined correlations between objective tumor response as determined by CT and PET scans, molecular marker expression and efficacy, and objective tumor response as determined by PET, progression-free survival, CA 19-9 levels, SPARC levels and overall survival.

[0307] Each patient had to meet the following study inclusion criteria: (1) definitive histologically or cytologically confirmed metastatic pancreatic adenocarcinoma (definitive diagnosis was made by integrating the histopathological data within the context of the clinical

and radiographic data; patients with islet cell neoplasms were excluded); (2) initial diagnosis of metastatic disease must have occurred ≤ 6 weeks prior to randomization in the study; (3) one or more metastatic tumors measurable by CT scan (or MRI, if patient was allergic to CT contrast media); (4) patient was a male or a non-pregnant and non-lactating female, and was ≥ 18 years of age (female patients of child-bearing potential, as evidenced by regular menstrual periods, must have had a negative serum pregnancy test (β -hCG) documented 72 hours prior to first administration of the study drug/s); (5) patient must not have previously received radiotherapy, surgery, chemotherapy or investigational therapy for the treatment of metastatic disease (prior treatment with 5-FU or gemcitabine administered as a radiation sensitizer in the adjuvant setting was allowed, provided at least 6 months had elapsed since completion of the last dose and no lingering toxicities were present; patients that received cytotoxic doses of gemcitabine or any other chemotherapy in the adjuvant setting were excluded); (6) adequate biological parameters as demonstrated by the following blood counts at Baseline (obtained ≤ 14 days prior to randomization): (a) absolute neutrophil count (ANC) $\geq 1.5 \times 10^9/\text{L}$; (b) platelet count $\geq 100,000/\text{mm}^3$ ($100 \times 10^9/\text{L}$); (c) hemoglobin (Hgb) $\geq 9 \text{ g/dL}$; (7) blood chemistry levels at baseline (obtained ≤ 14 days prior to randomization) of: (a) AST (SGOT), ALT (SGPT) $\leq 2.5 \times$ upper limit of normal range (ULN), unless liver metastases were clearly present, then $\leq 5 \times$ ULN was allowed; (b) total bilirubin \leq ULN; (c) Serum creatinine within normal limits or calculated clearance $\geq 60 \text{ mL/min/1.73 m}^2$ for patients with serum creatinine levels above or below the institutional normal value (when using creatinine clearance, actual body weight was used for calculating creatinine clearance (e.g., using the Cockcroft-Gault formula); for patients with a Body Mass Index (BMI) $> 30 \text{ kg/m}^2$, lean body weight was used instead); (8) acceptable coagulation studies (obtained ≤ 14 days prior to randomization) as demonstrated by prothrombin time (PT) and partial thromboplastin time (PTT) within normal limits ($\pm 15\%$); (9) no clinically significant abnormalities in urinalysis results (obtained ≤ 14 days prior to randomization); (10) a Karnofsky performance status (KPS) ≥ 70 (two observers were required to assess KPS; if discrepant, the lowest assessment was considered true); (11) asymptomatic for jaundice prior to Day 1 (significant or symptomatic amounts of ascites had to have been drained prior to Day 1, and pain symptoms had to have been stable and not required modification in analgesic management prior to Day 1); and (12) patient had been informed about the nature of the study, agreed to participate, and signed the Informed Consent Form (ICF) prior to participation in any study-related activities.

[0308] A patient was ineligible for inclusion in this study if any of the following exclusion criteria applied: (1) the patient had known brain metastases, unless previously treated and well-controlled for at least 3 months (defined as clinically stable, no edema, no steroids and stable in 2 scans at least 4 weeks apart); (2) the patient had only locally advanced disease; (3) the patient had experienced a $\geq 10\%$ decrease in KPS between baseline visit and within 72 hours prior to randomization; (4) the patient had a $\geq 20\%$ decrease in serum albumin level between baseline visit and within 72 hours prior to randomization; (5) the patient had a history of malignancy in the last 5 years (patients with prior history of in situ cancer or basal or squamous cell skin cancer were eligible, and patients with other malignancies were eligible if they were cured by surgery alone or surgery plus radiotherapy and had been continuously disease-free for at least 5 years); (6) the patient had used Coumadin; (7) the patient had active, uncontrolled bacterial, viral, or fungal infection(s) that required systemic therapy; (8) the patient had known historical or active infection with HIV, hepatitis B, or hepatitis C; (9) the patient had undergone major surgery, other than diagnostic surgery (i.e., surgery done to obtain a biopsy for diagnosis without removal of an organ), within 4 weeks prior to Day 1 of treatment in this study; (10) the patient had a history of allergy or hypersensitivity to any of the study drugs or any of their excipients, or the patient exhibited any of the events outlined in the Contraindications or Special Warnings and Precautions sections of the product or comparator SmPC or Prescribing Information; (11) the patient had a history of connective tissue disorders (e.g., lupus, scleroderma, arteritis nodosa); (12) the patient had a history of interstitial lung disease; (13) the patient had a history of chronic leukemias (e.g., chronic lymphocytic leukemia); (14) the patient had a high cardiovascular risk, including, but not limited to, coronary stenting or myocardial infarction in the year prior to Day 1 of the study; (15) the patient had a history of peripheral artery disease (e.g., claudication, Leo Buerger's disease); (16) the patient had serious medical risk factors involving any of the major organ systems, or serious psychiatric disorders, which could compromise the patient's safety or the study data integrity; (17) the patient was enrolled in any other clinical protocol or investigational trial; or (18) the patient was unwilling or unable to comply with study procedures, or was planning to take vacation for 7 or more consecutive days during the course of the study.

[0309] The MPACT study enrolled 861 patients (431 in the *Nab*-paclitaxel plus gemcitabine arm, 430 in the gemcitabine arm) with metastatic pancreatic cancer in the United States

(N=476), Canada (N=63), Australia (N=120), Western Europe (N=76), and Eastern Europe (N=126).

[0310] Figure 1 shows the MPACT study design, and Tables 4 and 5 provide patient demographics and baseline characteristics, respectively.

TABLE 4. Patient Demographics

Variable Category/Statistic	<i>Nab</i>-paclitaxel + Gemcitabine (N=431)	Gemcitabine (N=430)	All Patients (N=861)
Age (years)			
Median	62.0	63.0	63.0
Min, Max	27, 86	32, 88	27, 88
Age Category			
<65 years	254 (59)	242 (56)	496 (58)
≥65 years	177 (41)	188 (44)	365 (42)
<75 years	390 (90)	381 (89)	771 (90)
≥75 years	41 (10)	49 (11)	90 (10)
Sex, n (%)			
Female	186 (43)	173 (40)	359 (42)
Male	245 (57)	257 (60)	502 (58)
KPS	N=429	N=429	N=858
90 - 100	248 (58)	268 (62)	516 (60)
70 - 80	179 (42)	161 (38)	340 (40)
60	2 (<1)	0	2 (<1)
Time from Primary Diagnosis to Randomization			
Median (months)	0.85	0.92	0.89
Histology of Primary Diagnosis, n (%)	431	429	860
Adenocarcinoma	426 (99)	425 (99)	851 (99)
Other	5 (1)	4 (1)	9 (1)
Stage at Primary Diagnosis, n (%)	431	430	861

Variable Category/Statistic	<i>Nab</i>-paclitaxel + Gemcitabine (N=431)	Gemcitabine (N=430)	All Patients (N=861)
I	10 (2)	9 (2)	19 (2)
II	28 (6)	16 (4)	44 (5)
III	25 (6)	18 (4)	43 (5)
IV	336 (78)	354 (82)	690 (80)
Unknown	32 (7)	33 (8)	65 (8)
Stage at Current Diagnosis, n (%)	431	430	861
I-III	0	0	0
IV	431 (100)	429(>99)	860 (>99)
Unknown	0	1 (<1)	1 (<1)
Current Site(s) of Metastasis, n (%)	431	430	861
Lung	153 (35)	184 (43)	337 (39)
Peritoneal Carcinomatosis	19 (4)	10 (2)	29 (3)
Liver	365 (85)	360 (84)	725 (84)
Pancreatic Primary Location, n (%)	431	427	858
Head	191 (44)	180 (42)	371 (43)
Body	132 (31)	136 (32)	268 (31)
Tail	105 (24)	110 (26)	215 (25)
Unknown	3 (1)	1 (<1)	4 (<1)
Presence of Biliary Stent at Screen, n (%)	431	430	861
Yes	80 (19)	68 (16)	148 (17)
No	351 (81)	362 (84)	713 (83)
Previous Whipple Procedure Done, n (%)	431	430	861
Yes	32 (7)	30 (7)	62 (7)
No	399 (93)	400 (93)	799 (93)

TABLE 5. Baseline Characteristics

Variable		<i>Nab</i> -p + Gem (n = 431)	Gem (n = 430)	All Patients (N = 861)
Age	Median years (min, max)	62.0 (27, 86)	63.0 (32, 88)	63.0 (27, 88)
	≥65 years old, %	41	44	42
Sex	Male, %	57	60	58
Karnofsky PS*	90 – 100, %	58	62	60
	70 – 80, %	42	38	40
Pancreatic Primary Location *	Head, %	44	42	43
	Body, %	31	32	31
	Tail, %	24	26	25
Current Site(s) of Metastasis	Lung, %	35	43	39
	Liver, %	85	84	84
# of Metastatic Sites	1	<1	0	<1
	2	9	7	8
	≥3	90	93	92
Stage at Primary Diagnosis*	I-III	14	10	12
	IV	78	82	80
Previous Whipple	Yes, %	7	7	7
Biliary Stent	Yes, %	19	16	17

[0311] The treatment arms were well balanced with respect to demographics and known prognostic features, such as age, performance status, percent of patients with liver metastases, and CA19-9 levels. The median age was 63 years and 58% were men. 60% had a KPS of 90-100, 84% had liver metastases, and 39% had lung metastases. 43% of the primary lesions were in the head of the pancreas.

[0312] Figure 2 and Table 6 summarize the overall survival results.

TABLE 6. Overall Survival (Intent-to-Treat Population)

Group	<i>Nab</i> -paclitaxel + Gemcitabine Death/n (%)	Gemcitabine Death/n (%)	Hazard Ratio HR (95% CI)
Age (years)			
< 65	188/254 (74)	209/242 (86)	0.65 (0.528, 0.789)
≥65	145/177 (82)	150/188 (80)	0.81 (0.634, 1.027)

Group	<i>Nab</i> -paclitaxel + Gemcitabine Death/n (%)	Gemcitabine Death/n (%)	Hazard Ratio HR (95% CI)
< 75	301/390 (77)	323/381 (85)	0.69 (0.584, 0.804)
≥75	32/41 (78)	36/49 (73)	1.08 (0.653, 1.797)
Sex			
Female	138/186 (74)	141/173 (82)	0.72 (0.565, 0.926)
Male	195/245 (80)	218/257 (85)	0.72 (0.592, 0.880)
Karnofsky Performance Status			
70-80	142/179 (79)	146/161 (91)	0.61 (0.481, 0.779)
90-100	187/248 (75)	212/268 (79)	0.75 (0.618, 0.921)
Geographic Region			
Australia	50/60 (82)	53/59 (90)	0.67 (0.445, 1.009)
Eastern Europe	62/64 (97)	59/62 (95)	0.84 (0.579, 1.226)
Western Europe	14/38 (37)	17/38 (45)	0.72 (0.352, 1.467)
North America	207/268 (77)	230/271 (85)	0.68 (0.563, 0.823)
Pancreatic Cancer Primary Location			
Head	142/191 (74)	155/180 (86)	0.59 (0.460, 0.745)
Other	188/237 (79)	201/246 (82)	0.80 (0.651, 0.982)
Presence of Biliary Stent			
Yes	60/80 (75)	59/68 (87)	0.57 (0.391, 0.839)
No	273/351 (78)	300/362 (83)	0.74 (0.628, 0.876)
Previous Whipple Procedure			
Yes	25/32 (78)	23/30 (77)	0.52 (0.280, 0.981)
No	308/399 (77)	336/400 (84)	0.73 (0.623, 0.853)
Presence of Liver Metastases			
Yes	290/365 (79)	309/360 (86)	0.69 (0.588, 0.814)
No	43/66 (65)	50/70 (71)	0.86 (0.556, 1.327)
Presence of Pulmonary Metastases			
Yes	119/153 (78)	157/184 (85)	0.73 (0.568, 0.929)
No	214/278 (77)	202/246 (82)	0.73 (0.597, 0.887)
Peritoneal Carcinomatosis			
Yes	9/19 (47)	8/10 (80)	0.44 (0.143, 1.328)
No	324/412 (79)	351/420 (84)	0.73 (0.625, 0.849)
Stage at Diagnosis			
IV	262/336 (78)	293/354 (83)	0.74 (0.628, 0.882)
Other	52/63 (83)	35/43 (81)	0.84 (0.535, 1.328)
No. of Metastatic Sites			
1	21/33 (64)	16/21 (76)	0.41 (0.195, 0.876)
2	159/202 (79)	163/206 (79)	0.75 (0.601, 0.947)
3	104/136 (76)	121/140 (86)	0.79 (0.607, 1.039)
Above 3	49/60 (82)	59/63 (94)	0.50 (0.325, 0.755)
Level of CA19-9			
Within Normal	47/60 (78)	43/56 (77)	1.07 (0.692, 1.661)
ULN to < 59 x ULN	96/122 (79)	95/120 (79)	0.83 (0.613, 1.120)
≥59 x ULN	151/197 (77)	171/195 (88)	0.61 (0.483, 0.766)

[0313] The median overall survival in the intent-to-treat analysis was 8.5 months in the *Nab*-paclitaxel plus gemcitabine arm compared with 6.7 months in the gemcitabine arm, with a hazard ratio of 0.72 (95% CI from a stratified Cox model, 0.617 – 0.835), which translated to a 28% reduction in the risk of death, $p=0.000015$, using a stratified log-rank test (Figure 2 and Table 7).

[0314] Table 8 shows that treatment with *Nab*-paclitaxel plus gemcitabine increased the 1-year survival rate by 59% (from 22% in the gemcitabine arm to 35% in the *Nab*-paclitaxel plus gemcitabine arm) and also doubled the 2-year survival rate (from 4% to 9%).

TABLE 7. Overall Survival

Number/Events (%)	Median (95% CI)	3 rd quartile
431/333 (77%)	8.5 (7.89 – 9.53)	14.8
430/359 (83%)	6.7 (6.01 – 7.23)	11.4
HR = 0.72 95% CI (0.617 – 0.835) P = 0.000015		

TABLE 8. Survival Rate

Time points, month	<i>Nab</i> -paclitaxel + Gemcitabine % survival	Gemcitabine % survival	% increase	P-value
6	67	55	22	0.00074
9	48	36	33	0.00067
12	35	22	59	0.00020
18	16	9	78	0.00803
24	9	4	125	0.02123

[0315] Figure 3 shows that of all the pre-specified subgroup analyses, consistent improvement in survival was observed, with the survival benefit reaching statistical significance in the majority of subgroups.

[0316] Tables 9 and 10 show that all sensitivity analyses for overall survival demonstrate a consistent, robust and statistically significant improvement in the *Nab*-paclitaxel plus gemcitabine arm.

TABLE 9. Overall Survival – Sensitivity Analysis

OS Sensitivity Analysis	<i>Nab</i> -paclitaxel + Gemcitabine Median OS (Months)	Gemcitabine Median OS (Months)	Hazard Ratio (<i>Nab</i> -p+G/G)	P-value
Censor at Time of 2 nd Line Therapy	9.4	6.8	0.68	<0.0001

TABLE 10. Cox Regression of Overall Survival with Stratified Factors as Covariates (ITT)

Population	<i>Nab</i>-paclitaxel + Gemcitabine (N=431)	Gemcitabine (N=430)	All Patients (N=861)
Treated Population	420 (97%)	403 (94%)	823 (96%)
Therapy Ongoing	26 (6%)	12 (3%)	38 (4%)
Therapy Discontinued	394 (91%)	391 (91%)	785 (91%)
Untreated Population	11 (3%)	27 (6%)	38 (4%)
Withdrawal by Patient	3 (1%)	21 (5%)	24 (3%)
Patients Died	333 (77%)	359 (83%)	692 (80%)
Patients in Survival Follow-up	96 (22%)	66 (15%)	162 (19%)
Patients Lost to Survival Follow-up	2 (<1%)	5 (1%)	7(1%)

[0317] Patient disposition is summarized in Table 11.

TABLE 11. Patient Disposition

Population	<i>Nab</i>-paclitaxel + Gemcitabine (N=431)	Gemcitabine (N=430)	All Patients (N=861)
Treated Population	420 (97%)	403 (94%)	823 (96%)
Therapy Ongoing	26 (6%)	12 (3%)	38 (4%)
Therapy Discontinued	394 (91%)	391 (91%)	785 (91%)
Untreated Population	11 (3%)	27 (6%)	38 (4%)
Withdrawal by Patient	3 (1%)	21 (5%)	24 (3%)
Patients Died	333 (77%)	359 (83%)	692 (80%)
Patients in Survival Follow-up	96 (22%)	66 (15%)	162 (19%)
Patients Lost to Survival Follow-up	2 (<1%)	5 (1%)	7(1%)

[0318] Table 12 summarizes subsequent therapy impact upon overall survival.

TABLE 12. Subsequent Therapy Impact on Overall Survival

Drug Category Regimen	<i>Nab</i>-paclitaxel + Gemcitabine (N=431)	Gemcitabine (N=430)
Patients with Subsequent Therapy, %	38	42
5-FU/Capecitabine based	26	30
Abraxane® + Capecitabine	0	<1%
FOLFIRINOX (Modified/Unmodified)	4	6
Erlotinib Based	3	3
Other	10	12
Abraxane®-Based		6

[0319] Figure 4 and Table 13 demonstrate that the secondary endpoint of progression free survival was significantly improved. The median PFS was 3.7 months in the gemcitabine arm compared with 5.5 months in the *Nab*-paclitaxel plus gemcitabine arm, with a hazard ratio of 0.69, corresponding to a 31% reduction of the risk of progression or death (95% CI, 0.581 – 0.821; p = 0.000024, stratified log-rank test). Nine and twelve month PFS rates were doubled in the *Nab*-paclitaxel plus gemcitabine arm. The absolute improvement in median PFS of 1.8 months was identical to the absolute improvement in median overall survival.

TABLE 13. Progression-free Survival by Independent Radiological Review (ITT Population)

Variable	<i>Nab</i>- paclitaxel + Gemcitabine	Gemcitabine	Hazard Ratio (HR) (<i>Nab</i>-p + Gem/Gem)^a	P-value^b
N/Events	431/277 (64%)	430/265 (62%)		
Median Progression-Free Survival (months) 95% Confidence Interval	5.5 4.47 - 5.95	3.7 3.61 – 4.04	0.69 0.581 – 0.821	0.000024
Progression-free rate (%) at			% Increase	

Variable	<i>Nab</i> - paclitaxel + Gemcitabine	Gemcitabine	Hazard Ratio (HR) (<i>Nab</i> -p + Gem/Gem) ^a	P-value ^b
6 month	44%	25%	59%	
9 month	29%	14%		
12 month	16%	9%	125%	
15 month	8%	9%		
^a 95% CI from stratified Cox model ^b Stratified log-rank using IVRS strata of Region, KPS, and presence of liver metastasis				

[0320] Figure 5 shows that of all the pre-specified subgroup analyses, consistent improvement on progression-free survival was observed, and this observed PFS benefit reached statistical significance in the majority of subgroups.

[0321] Figure 6 and Table 14 show the median PFS by investigator review was 3.5 months in the gemcitabine arm compared with 5.3 months in the *Nab*-paclitaxel plus gemcitabine arm, with a hazard ratio of 0.61 (95% CI (0.524-0.714), $P < 0.0001$).

TABLE 14. Progression-free Survival by Investigator Review

Variable	<i>Nab</i> - paclitaxel + Gemcitabine	Gemcitabine	Hazard Ratio (HR) (<i>Nab</i> -p + Gem/Gem)	P-value
N/Events	431/327 (76%)	430/348 (81%)		
Median Progression-Free Survival (months) 95% Confidence Interval	5.3 4.40 - 5.49	3.5 3.25 – 3.65	0.61 0.524 – 0.714	< 0.0001

[0322] Table 15 shows the blinded radiology assessed confirmed complete or partial overall response rate (ORR) in the intent-to-treat population was tripled from 7% in the gemcitabine arm to 23% in the *Nab*-paclitaxel plus gemcitabine arm, with a response rate ratio equal to 3.19 (p value 1.1×10^{-10}).

TABLE 15. Response Rates

Variable	<i>Nab</i> -p + Gemcitabine (N=431)	Gemcitabine (N=430)	Response Rate Ratio ($P_{Nab-p+/Gem}/P_{Gem}$)	P-value
ORR				
Blinded Assessment, % (95% CI)	23 (19.1-27.2)	7 (5.0-10.1)	3.19 (2.178-4.662)	1.1×10^{-10}
Investigator Assessment, % (95% CI)	29 (25.0-33.8)	8 (5.3-10.6)	3.81 (2.660-5.456)	3.3×10^{-16}
95% Confidence Interval				
Best Response by Blinded Assessment				
Complete Response, %	<1	0		
Partial Response, %	23	7		
Stable Disease, %	27	28		
Progressive Disease, %	20	26		
Not evaluable, %	30	39		

[0323] Figure 7 demonstrates that, consistent with the improvement in overall survival and progression-free survival, subgroup analyses for overall response rate show a robust and consistent benefit in the *Nab*-paclitaxel plus gemcitabine arm.

[0324] Table 16 shows the disease control rate by independent review was 48% for the *Nab*-paclitaxel plus gemcitabine arm versus 33% for the gemcitabine arm, for a response rate ratio of 1.46.

TABLE 16. Disease Control Rate by Independent Review

Variable	<i>Nab</i> -p + gemcitabine (N=431)	gemcitabine (N=430)	Response Rate Ratio ($P_{Nab-p+/Gem}/P_{Gem}$)	P-value
DCR, %	48	33	1.46	<0.0001
(95% CI)	(43.0-52.6)	(28.4)	(1.233-1.723)	
Complete Response, %	<1	0		
Partial Response, %	23	7		

Variable	<i>Nab</i>-p + gemcitabine (N=431)	gemcitabine (N=430)	Response Rate Ratio ($P_{Nab-p+/Gem}/P_{Gem}$)	<i>P</i>-value
Stable Disease \geq 16 weeks, %	25	26		

[0325] Figure 8 shows the percent change from baseline at nadir of sum of longest diameter of target lesions (maximum percent changes > 100% were truncated at 100%). Table 17 shows the time to treatment failure by independent radiological review.

TABLE 17. Time to Treatment Failure by Independent Radiological Review

Variable	<i>Nab</i>-p + Gemcitabine (N=431)	Gemcitabine (N=430)	Response Rate Ratio ($P_{Nab-p+/Gem}/P_{Gem}$)^a	<i>P</i>-value^b
Patients with Treatment Failure, %	89	94		
Patients Censored, %	11	6		
Median TTF, months	5.1 (4.07 – 5.52)	3.6 (3.48 – 3.88)	0.70 (0.604 – 0.803)	<0.0001
^a 95% CI from stratified Cox model				
^b Stratified log-rank using IVRS strata of Region, KPS, and presence of liver metastasis				

[0326] Patients on the *Nab*-paclitaxel plus gemcitabine arm received one more cycle of treatment compared to the patients in the gemcitabine arm (Table 18).

TABLE 18. Treatment Exposure

Variable	<i>Nab</i>-paclitaxel + Gemcitabine (N=421)	Gemcitabine (N=402)
Treatment Duration, median month	3.9	2.8
Cycle, median # (min, max)	3.0 (1, 23)	2.0 (1, 23)

Variable	<i>Nab</i> -paclitaxel + Gemcitabine (N=421)	Gemcitabine (N=402)
% Protocol Dose, median (min, max)		
<i>Nab</i> -paclitaxel	80.6 (16.7, 100.0)	--
gemcitabine	75.2 (14.3, 97.7)	84.6 (14.1, 100.0)
Cumulative Dose, median mg/m ²		
<i>Nab</i> -paclitaxel	1425.0	--
gemcitabine	11400.0	9000.0
Dose Intensity, median mg/m ² /week		
<i>Nab</i> -paclitaxel	74.1	--
gemcitabine	597.3	674.8
Patients with ≥ 1 Dose Reduction, %		
<i>Nab</i> -paclitaxel	41	--
gemcitabine	47	33
<i>Nab</i> -paclitaxel doses at 125 mg/m ² , n (%)	4116.0 (71)	--
gemcitabine doses at 1000 mg/m ² , n (%)	3731.0 (63)	3762.0 (79)

[0327] The median dose intensity of gemcitabine was only about 10% lower in the *Nab*-paclitaxel plus gemcitabine arm, indicating that Abraxane® allows adequate dosing of gemcitabine (Table 18). The Abraxane® dose intensity delivered was 80% of the planned dose, which was high (Table 18).

[0328] Table 19 summarizes safety results.

TABLE 19. Safety

Preferred Term	<i>Nab</i> -paclitaxel + Gemcitabine (N=421)	Gemcitabine (N=402)
Pt with at least 1 AE leading to death, %	4	4
Grade \geq 3 Nonhematologic AE ^a in > 5% pts, %		
Neutropenia	38	27
Leukopenia	31	16
Thrombocytopenia	13	9
Anemia	13	12
Febrile Neutropenia ^b (any grade), %	3	1
Grade \geq 3 Nonhematologic AE ^a in > 5% pts, %		
Fatigue	17	7
Peripheral neuropathy ¹	17	<1
Diarrhea	7	2
Grade \geq 3 Neuropathy, median days		
Time to Onset	140	113
Time to Improvement by 1 grade	21	29
Time to Improvement to grade \leq 1	29	--
^a Based on lab values ^b Based on investigator assessment of treatment-related events ¹ 61% patients in the <i>Nab</i> -paclitaxel arm resumed treatment after grade \geq 3 neuropathy		

[0329] The majority of patients discontinued treatment for progression, with a higher percentage in the gemcitabine arm. However, in the combination arm, more patients discontinued for adverse events (Table 20).

TABLE 20. Treatment Discontinuation

Population	<i>Nab</i> -paclitaxel + Gemcitabine (N=431)	Gemcitabine (N=430)	All Patients (N=861)
Patients Treated	420 (97%)	403 (94%)	823 (96%)
Reason for Therapy			

Population	<i>Nab</i> -paclitaxel + Gemcitabine (N=431)	Gemcitabine (N=430)	All Patients (N=861)
Discontinuation			
Progressive Disease	196 (45%)	245 (57%)	441 (51%)
Adverse Events	128 (30%)	73 (17%)	201 (23%)
Related to Study Drug	86 (20%)	29 (7%)	115 (13%)
Unrelated to Study Drug	42 (10%)	44 (0%)	86 (10%)
Physician Decision	25 (6%)	18 (4%)	43 (5%)
Protocol Violation	10 (2%)	6 (1%)	16 (2%)
Lost to Follow-up	0	0	0
Withdrawal by Patient	28 (6%)	39 (9%)	67 (8%)
Other	7 (2%)	10 (2%)	17 (2%)

[0330] The Grade 3-4 adverse events that were seen in a higher percentage of patients in the *Nab*-paclitaxel plus gemcitabine arm were neutropenia, fatigue, peripheral neuropathy, thrombocytopenia, anemia, dehydration, nausea, and diarrhea. The rate of grade 3-4 neuropathy was 17% (Table 21). By central lab, there was a higher rate of grade 3-4 neutropenia and thrombocytopenia, but no difference in anemia (Table 21).

TABLE 21. Incidence of Most Frequent Treatment-Emergent Grade 3 or Higher AEs Reported by >5% in Either Arm (Treated Population)

Preferred Term	<i>Nab</i> -paclitaxel Gemcitabine (n=421)	Gemcitabine (n=402)
Neutropenia	138 (33%)	85 (21%)
Fatigue	77 (18%)	37 (9%)
Peripheral neuropathy ¹	70 (17%)	3 (1%)
Thrombocytopenia	53 (13%)	33 (8%)
Anemia	49 (12%)	32 (8%)
Leukopenia	39 (9%)	15 (4%)
Dehydration	31 (7%)	10 (2%)
Asthenia	29 (7%)	17 (4%)
Abdominal pain	27 (6%)	32 (8%)
Nausea	27 (6%)	14 (3%)

Diarrhea	26 (6%)	6 (1%)
Vomiting	25 (6%)	15 (4%)
Pulmonary Embolism	19 (5%)	26 (6%)

[0331] There was no increase in hemorrhages resulting from the small increase in thrombocytopenia. There was a small increase in infections in the combination arm, consistent with the higher rate of neutropenia and the longer observation period (Table 22).

TABLE 22. Grade 3/4 Myelosuppression

NCI CTCAE Grade	<i>Nab</i> -paclitaxel Gemcitabine (N=421) n (%)	Gemcitabine (N=402) n (%)
ANC		
Grade 3	108 (27)	82 (21)
Grade 4	45 (11)	21 (5)
Platelet Count		
Grade 3	43 (11)	28 (7)
Grade 4	9 (2)	8 (2)
Hemoglobin		
Grade 3	50 (12)	42 (11)
Grade 4	3 (1)	6 (2)

[0332] The most common adverse event leading to drug discontinuation in a greater percentage of patients in the combination arm was sensory neuropathy (Table 23).

TABLE 23. Treatment Emergent Adverse Events Resulting in Treatment Discontinuation ($\geq 3\%$)

System Organ Class	<i>Nab</i>-paclitaxel + Gemcitabine (N=421) n (%)		Gemcitabine (N=402) n (%)
	<i>Nab</i>- paclitaxel	gemcitabine	
Subjects with at least one AE with Action of Study Drug Permanently Discontinued	148 (35%)	126 (30%)	95 (24%)
Nervous System	39 (9%)	21 (5%)	7 (2%)
General Disorders / Administration Site Condition	30 (7%)	28 (7%)	18 (4%)
Blood & Lymphatic	17 (4%)	15 (4%)	16 (4%)
Respiratory, Thoracic and mediastinal disorders	16 (4%)	16 (4%)	15 (4%)
Infections and infestations	15 (4%)	15 (4%)	11 (3%)
Gastrointestinal disorders	14 (3%)	15 (4%)	22 (5%)

[0333] The percentage of patients who had an adverse event with an outcome of death was identical in both treatment arms and low at 4% (Table 24).

TABLE 24. Treatment Emergent Adverse Events with Outcome of Death (≥ 2 Patients Pooled)
Treated Population

System Organ Class – Preferred Term	<i>Nab</i>-paclitaxel + Gemcitabine (N=421) n (%)	Gemcitabine (N=402) n (%)
Subject with at Least 1 Treatment Related AE with Outcome of Death	18 (4%)	18 (4%)
Infections and infestations	7 (2%)	3 (1%)
Cardiac Disorders	2 (<1%)	3 (1%)
Gastrointestinal disorders	2 (<1%)	3 (1%)
General disorders and administration site conditions	2 (<1%)	3 (1%)
Respiratory, thoracic and mediastinal disorders	2 (<1%)	3 (1%)
Hepatobiliary disorders	1 (<1%)	1 (<1%)

Nervous system disorders	1(<1%)	2 (<1%)
Renal and urinary disorders	1 (<1%)	1 (<1%)
Neoplasm Progression	0	2 (<1%)

[0334] Table 25 summarizes overall survival by subgroups in the intent-to-treat population.

	<i>Nab</i>-paclitaxel + Gemcitabine (N=431)		Gemcitabine (N=430)			
Subgroup	Death/n (%)	Median OS 95% CI (months)	Death/n (%)	Median OS 95% CI (months)	Hazard Ratio HR _{A+G/G} 95% CI	P-value
Geographic Region						
Australia	50/61 (82)	9.2 (6.90, 11.01)	53/59 (90)	6.7 (7.29, 8.90)	0.67 (0.445, 1.009)	0.0553
Eastern Europe	62/64 (97)	7.7 (6.01, 9.26)	59/62 (95)	5.9 (4.67, 7.46)	0.84 (0.579, 1.226)	0.3715
Western Europe	14/38 (37)	--	17/38 (45)	6.9 (5.09, --)	0.72 (0.352, 1.467)	0.3644
North America	207/268 (77)	8.7 (7.89, 9.86)	230/271 (85)	6.8 (6.01, 7.52)	0.68 (0.563, 0.823)	<0.0001
Pancreatic Cancer Primary Location						
Head	142/191 (74)	9.3 (7.98, 10.45)	155/180 (86)	6.5 (5.55, 7.29)	0.59 (0.460, 0.745)	<0.0001
Other	188/237 (79)	8.1 (6.83, 9.20)	201/246 (82)	6.9 (5.98, 7.52)	0.80 (0.651, 0.982)	0.0325

[0335] In this multinational, multi-institutional study carried out in a highly representative patient population, *Nab*-paclitaxel plus gemcitabine provides a robust, highly significant improvement in survival compared with gemcitabine alone for patients with metastatic pancreatic cancer. *Nab*-paclitaxel plus gemcitabine is the first chemotherapy doublet to

significantly improve survival in metastatic pancreatic cancer, with a median overall survival of 8.5 months in the *Nab*-paclitaxel plus gemcitabine arm versus 6.7 months in the gemcitabine arm (HR = 0.72, p=0.0000152). Treatment with *Nab*-paclitaxel plus gemcitabine resulted in a 59% increase in one year survival, from 22% in the gemcitabine arm to 35% in the *Nab*-paclitaxel plus gemcitabine arm, and doubled the two-year survival rate (4% to 9%).

[0336] Independently reviewed secondary endpoints demonstrated consistent and significant improvements, with median progression-free survival of 5.5 months in the *Nab*-paclitaxel plus gemcitabine arm versus 3.7 months in the gemcitabine arm (HR = 0.69, p=0.000024), an objective response rate (ORR) of 23% (compared to 7% for the gemcitabine arm), an ORR ratio of 3.19 ($P = 1.1 \times 10^{-10}$). Serious life-threatening toxicity was not increased and adverse events were acceptable and manageable. The results of this study were consistent across subgroups, and supported by all efficacy endpoints, demonstrating *Nab*-paclitaxel plus gemcitabine is superior to gemcitabine alone in the treatment of metastatic pancreatic cancer.

Example 2. Updated Survival from a Randomized Phase III Trial (MPACT) of nab-Paclitaxel Plus Gemcitabine Versus Gemcitabine Alone for Patients With Metastatic Adenocarcinoma of the Pancreas

[0337] This Example provides an updated analysis of OS from the MPACT trial (described in Example 1), which compared *Nab*-paclitaxel plus gemcitabine administered weekly to standard treatment (gemcitabine monotherapy) with respect to overall survival (OS), progression-free survival (PFS), and tumor response in patients diagnosed with metastatic adenocarcinoma of the pancreas. The updated overall survival as of May 9, 2013 is shown in Figure 9. The median OS for patients receiving *Nab*-paclitaxel plus gemcitabine was significantly longer than the median OS for patients receiving gemcitabine alone. Longer follow-up demonstrated a median OS difference of 2.1 months between the treatment arms. As shown in Table 26 below, 4% of patients in the *Nab*-paclitaxel plus gemcitabine arm survived three or more years.

TABLE 26. OS Rates

Survival Rates	<i>nab</i> -P + Gem n = 431		Gem n = 430	
	Original Data Cutoff 9/17/12	Updated Cutoff 5/9/13	Original Data Cutoff 9/17/12	Updated Cutoff 5/9/13
6 months	67%	66%	55%	55%
12 months	35%	35%	22%	22%
24 months	9%	10%	4%	5%
36 months	—	4%	—	0
40 months	—	3%	—	0
42 months	—	3%	—	0
Median OS (months)	8.5	8.7	6.7	6.6

TABLE 27. Multivariate Analysis of OS

Covariate	As of Updated Cutoff 5/9/13	
	HR (95% CI)	P Value
Treatment <i>nab</i> -P + Gem vs Gem	0.67 (0.576 - 0.784)	< 0.0001
Presence of Liver Metastases Yes vs No	1.64 (1.315 - 2.044)	< 0.0001
KPS 70 - 80 vs 90 - 100	1.45 (1.238 - 1.694)	< 0.0001
Age < 65 vs ≥ 65 years	0.82 (0.705 - 0.961)	0.0138
CA19-9 at Baseline	1.11 (1.002 - 1.236)	0.0457
Geographic Region Eastern Europe vs North America	1.22 (0.997 - 1.499)	0.0538
Number of Metastatic Sites	1.07 (0.985 - 1.169)	0.1046

HR = hazard ratios; CI = confidence interval

[0338] Figure 10 and Table 28 below provide OS update for subgroups.

TABLE 28. OS Update for Subgroups as of Updated Cutoff on May 9, 2013

Group	<i>nab</i> -P + Gem		Gem		HR	<i>P</i> -Value
	Events/n	Median OS, mo	Events/n	Median OS, Mo		
All patients	380/431	8.7	394/430	6.6	0.72	< 0.0001
Age < 65 years	220/254	9.6	222/242	6.8	0.65	< 0.0001
Age ≥ 65 years	160/177	7.7	172/188	6.5	0.80	0.0484
Female	157/186	9.7	156/173	7.1	0.71	0.0039
Male	223/245	8.1	238/257	6.2	0.74	0.0016
KPS 70-80	156/179	7.6	153/161	4.3	0.59	< 0.0001
KPS 90-100	220/248	9.7	240/268	7.9	0.77	0.0053
Primary tumor location: head	167/191	9.5	170/180	6.4	0.59	< 0.0001
Primary tumor location: other	210/237	8.1	221/246	6.9	0.79	0.0171
Liver metastases	331/365	8.3	331/360	5.9	0.71	< 0.0001
No liver metastases	49/66	11.1	63/70	10.2	0.73	0.1109
1 metastatic site	25/33	12.9	20/21	9.0	0.47	0.0384
2 metastatic sites	184/202	8.6	185/206	6.9	0.77	0.0164
3 metastatic sites	117/136	7.9	129/140	5.9	0.79	0.0688
> 3 metastatic sites	54/60	8.7	60/63	5.0	0.51	0.0012
Normal CA19-9	50/60	9.3	49/56	7.0	0.90	0.6401
CA19-9 ULN to < 59 x ULN	108/122	8.8	109/120	7.3	0.80	0.1114
CA19-9 ≥ 59 x ULN	177/197	8.4	184/195	5.7	0.61	< 0.0001
Australia	52/61	9.4	57/59	6.7	0.59	0.0104
Eastern Europe	63/64	7.7	60/62	5.9	0.84	0.3715
Western Europe	28/38	10.7	27/38	6.9	0.82	0.4705
North America	237/268	8.8	250/271	6.6	0.69	< 0.0001

TABLE 29. Baseline Characteristics by OS

Variable	All ¹		0 - 1 Yr		1 - 2 Yrs		> 2 Yrs	
	<i>nab</i> -P + Gem n = 431	Gem n = 430	<i>nab</i> -P + Gem n = 287	Gem n = 340	<i>nab</i> -P + Gem n = 119	Gem n = 76	<i>nab</i> -P + Gem n = 25	Gem n = 14
Median age, years (range)	62 (27 - 86)	63 (32 - 88)	62 (31 - 86)	63 (32 - 88)	62 (27 - 80)	63 (41 - 85)	61 (46 - 78)	63.5 (50 - 83)
≥ 65 years old, %	41	44	44	43	36	47	28	36
Male sex, %	57	60	58	62	55	49	48	64

Region, %	14	14	14	14	13	11	20	14
Australia	15	14	17	15	11	11	8	21
Eastern Europe	62	63	60	62	66	67	72	64
North America	9	9	9	9	9	12	0	0
Western Europe								
Race, %	2	2	2	2	1	0	8	14
Asian	4	4	3	4	3	3	8	0
Black	88	87	88	87	89	89	80	79
White	6	6	6	6	5	8	4	7
Hispanic	1	1	1	1	2	0	0	0
Other								
KPS, %	16	16	13	12	20	26	32	50
100	42	46	42	45	39	53	48	36
90	35	30	34	33	39	17	20	14
80	7	8	10	9	2	4	0	0
70	< 1	0	1	0	0	0	0	0
60								
Liver metastases, %	85	84	87	87	84	74	56	57
CA19-9 at Baseline,^a %	16	15	17	14	14	15	15	38
Normal	32	32	31	30	34	42	30	46
ULN to < 59 × ULN	52	53	53	56	51	43	55	15
≥ 59 × ULN								
^a For the all-patients category, the evaluable n for the <i>nab</i> -P + Gem = 379; for the Gem arm, the evaluable n = 371.								

[0339] As shown in Table 29 above, a higher proportion of patients with elevated baseline CA19-9 levels ($\geq 59 \times \text{ULN}$) were alive at 2-3 years with *Nab*-paclitaxel plus gemcitabine as compared to gemcitabine alone.

[0340] Patients receiving *Nab*-paclitaxel plus gemcitabine demonstrated a similar survival regardless of CA 19-9 levels at baseline; however, patients with greater than median CA 19-9 levels at baseline had worse survival with gemcitabine alone than patients with less than median CA 19-9 levels. See Figure 11.

[0341] No new safety signals were observed for either treatment arm. The most common grade ≥ 3 toxicities were neutropenia, leukopenia, peripheral neuropathy, and fatigue. The following notable toxicities in *Nab*-paclitaxel plus gemcitabine arm were observed: 17% of patients had grade 3 peripheral neuropathy (no cases of grade 4; 54% had any-grade peripheral

neuropathy). The median time to improvement of grade 3 peripheral neuropathy to grade ≤ 1 was 29 days, and 44% of patients resumed treatment with *Nab*-paclitaxel. Grade ≥ 3 fatigue occurred in 17% of patients. See Table 30 below.

TABLE 30. Safety

Preferred Term	<i>nab</i> -P + Gem n = 421	Gem n = 402
Patients with at least 1 AE leading to death, %	4	4
Grade ≥ 3 hematologic AEs, ^a %		
Neutropenia	38	27
Leukopenia	31	16
Thrombocytopenia	13	9
Anemia	13	12
Patients who received growth factors, %	26	15
Febrile neutropenia, ^b %	3	1
Grade ≥ 3 nonhematologic treatment-related AEs in > 5% of patients, ^b %		
Fatigue	17	7
Peripheral neuropathy	17	<1
Diarrhea	6	1
Grade ≥ 3 neuropathy		
Time to onset in days, median	140	113
Time to improvement by at least 1 grade in days, median	21	29
Time to improvement to grade ≤ 1 in days, median	29	--
Patients who resumed <i>nab</i> -P, %	61	--
^a Based on laboratory values. ^b Based on investigator assessment of treatment-related events.		

Example 3. Analysis of Metabolic Response by Positron Emission Tomography Compared With Tumor Response by Computed Tomography From MPACT, a Phase III Trial Comparing nab-Paclitaxel Plus Gemcitabine vs Gemcitabine Alone for Patients With Metastatic Adenocarcinoma of the Pancreas.

[0342] Positron emission tomography (PET) scan using [¹⁸F] 2-fluoro-2-deoxyglucose (¹⁸F-FDG), is a tool in cancer management for evaluating response assessment in various malignant tumors. The differences in metabolic response (MR) by PET between treatment arms and the

relationships between MR and other endpoints and markers of efficacy in the MPACT trial were examined.

[0343] The study design for the present Example is described above in Example 1. A total of 861 patients were randomized between May, 2009 and April, 2012 in 151 community and academic centers from 11 countries. With 608 events, there was 90% power to detect OS, HR 0.769 (2-sided $\alpha = 0.049$). Treatment continued until disease progression. CT scans were performed at baseline and every 8 weeks. PET scans were performed at baseline, week 8, and week 16. The primary endpoint of this study was overall survival (OS). The secondary endpoints were progression-free survival (PFS) and overall response rate (ORR) by independent review using *Response Evaluation Criteria In Solid Tumors* (RECIST) v1.0 criteria and safety. PET analysis was a prespecified exploratory objective

[0344] As shown in Figure 12, a total of 257 patients underwent PET scans at baseline. Week 8 PET scans were performed in 218 patients, and week 16 PET scans were performed in 131 patients

[0345] Over 60% of patients had 5 or 6 PET-avid lesions at baseline. See Table 31 below. The median maximum standardized uptake (SUV_{max}) values at baseline were 18.0 in the *Nab*-paclitaxel plus gemcitabine arm and 19.7 in the gemcitabine alone arm. Metabolic rate (MR) rate by PET was significantly higher for the *Nab*-paclitaxel plus gemcitabine arm as compared to the gemcitabine alone arm (Table 31). ORR, OS, and PFS were also significantly better for the *Nab*-paclitaxel plus gemcitabine arm compared to the gemcitabine alone arm in the cohort of patients who had PET scans at baseline (Table 31)

TABLE 31. Efficacy in the PET Cohort

Outcome	<i>nab</i> -P + Gem n = 130	Gem n = 127	RRR or HR (95% CI)	P Value
MR by PET	63%	38%	1.67 (1.288 - 2.162)	< 0.0001
ORR by RECIST	31%	11%	2.79 (1.599 - 4.874)	0.0001
Median PFS	6.7 mo	4.3 mo	0.62 (0.443 - 0.862)	0.0041
Median OS	10.5 mo	8.4 mo	0.71 (0.542 - 0.920)	0.0094

[0346] In a pooled-treatment-arm analysis, 130 of 255 total patients (51%) had a metabolic response by PET. Most patients who had a response by RECIST also had a response by PET (42/54 = 78%; Table 32 below). Many of the patients who did not experience a response by RECIST did have a response by PET (115/203 = 57%; Table 32 below). Among patients with an MR by PET, 32% had a complete response (CR) or partial response (PR), 43% had stable disease (SD), and 16% had progressive disease (PD) by RECIST. The median OS for patients who did not have a response by RECIST (n = 88) but did have a response by PET was 10 months (Table 32 below).

TABLE 32. OS as a Function of RECIST and PET Response

		CR or PR by RECIST			
		Yes		No	
		n	Median OS, mo	n	Median OS, mo
CMR or PMR by PET	Yes	42	15	88	10
	No	12	14	115	7

[0347] Consistent with the percentages of patients who demonstrated metabolic responses by *European Organization for Research and Treatment of Cancer* (EORTC) criteria, the per-patient decrease in FDG uptake at both week 8 and week 16 was greater in the *Nab*-paclitaxel plus gemcitabine arm (Table 33).

TABLE 33. Reduction in FDG Uptake Per Patient

Variable	<i>nab</i> -P + Gem	Gem
Week 8	n = 117	n = 101
Mean	-30.32	-17.62
Standard deviation	± 41.53	± 40.81
Median	-41.20	-28.60
Range	-77.00 - 192.20	-74.30 - 144.80
Week 16	n = 75	n = 56
Mean	-37.08	-8.51
Standard deviation	± 37.78	± 22.40

Median	-49.10	-28.60
Range	-81.80 - 122.30	-68.40 - 251.20

[0348] In both treatment arms, the percentages of patients with a RECIST-defined response were higher in the groups of patients with the greatest per-patient decreases in FDG uptake (Table 34). Twelve percent of patients in the *Nab*-paclitaxel plus gemcitabine arm and 25% of patients in the gemcitabine alone arm had decreases in FDG uptake at week 8 but had progressive disease by RECIST (Table 34).

Table 34. Relationship of Change in FDG Uptake and ORR by CT Scan

Variable	<i>nab</i>-P + Gem			Gem		
Week 8	n = 117			n = 101		
Change in FDG Uptake^a	Tertile 1 (Greatest decrease)	Tertile 2 (Lesser decrease)	Tertile 3 (Any increase)	Tertile 1 (Greatest decrease)	Tertile 2 (Lesser decrease)	Tertile 3 (Any increase)
n	46	50	21	13	68	20
CR, n (%)	0	0	0	0	0	0
PR, n (%)	17 (37)	14 (28)	4 (19)	4 (31)	6 (9)	1 (5)
SD, n (%)	17 (37)	18 (36)	5 (24)	5 (38)	24 (35)	5 (25)
PD, n (%)	9 (20)	5 (10)	7 (33)	3 (23)	22 (32)	7 (35)
NE, n (%)	3 (7)	13 (26)	5 (24)	1 (8)	16 (24)	7 (35)
Week 16	n = 75			n = 55^b		

Change in FDG Uptake^a	Tertile 1 (Greatest decrease)	Tertile 2 (Lesser decrease)	Tertile 3 (Any increase)	Tertile 1 (Greatest decrease)	Tertile 2 (Lesser decrease)	Tertile 3 (Any increase)
n	37	28	10	12	26	17
CR, n (%)	0	1 (4)	0	0	0	0
PR, n (%)	22 (59)	9 (32)	1 (10)	5 (42)	6 (23)	1 (6)
SD, n (%)	12 (32)	15 (54)	4 (40)	7 (58)	14 (54)	7 (42)
PD, n (%)	3 (8)	3 (11)	5 (50)	0	6 (23)	9 (53)
NE, n (%)	0	0	0	0	0	0
^a Tertile 1 = a decrease to < 50% baseline uptake; tertile 2 = a decrease in FDG uptake to ≥50% of baseline; tertile 3 = any increase from baseline. ^b One patient who had a PET scan did not have a valid evaluation of tumor response by RECIST.						

[0349] In summary, the high number of patients with PET-avid tumors (> 60% of patients with 5 or 6 PET-avid lesions at baseline) and high median SUV_{max} values at baseline demonstrate that pancreatic cancer lesions were, indeed, PET-avid. Consistent with other efficacy results, PET results favored nab-P + Gem over Gem alone, *i.e.*, higher metabolic response rate: 63% vs 38% and greater reduction in FDG uptake at weeks 8 and 16 (week 8: median decrease 41.2% vs 28.6%, week 16: median decrease 49.1% vs 28.6%). Rates of MR by PET in this trial were > 2-fold the response rates by RECIST, suggesting that PET may be a more sensitive marker of tumor response. Because response by PET at weeks 8 and 16 served as a surrogate for clinical efficacy in this trial, it may be desirable to examine PET response at even earlier time points that would allow PET data to inform treatment plans. Of the patients without a CR or PR by RECIST, those with an MR by PET had a longer median OS vs those without one. A set of patients who had PD by RECIST exhibited an MR by PET. Thus, PET may identify a set of patients who could benefit from continued treatment despite SD or PD by CT.

[0350] Although the foregoing invention has been described in some detail by way of illustration and example for purposes of clarity of understanding, the descriptions and examples should not be construed as limiting the scope of the invention.

CLAIMS:

1. A combination for treating metastatic or locally advanced pancreatic cancer in a human individual comprising (a) an effective amount of a composition comprising nanoparticles comprising paclitaxel and an albumin; and (b) an effective amount of gemcitabine, wherein the individual is selected for treatment based on (i) having metastasis in the liver, (ii) having 3 or more metastatic sites, (iii) having pancreatic cancer in the primary location in the head of the pancreas, (iv) having serum CA19-9 level that is $\geq 59 \times \text{ULN}$ (Upper Limit of Normal), (v) having previously received a Whipple procedure, or (vi) having a biliary stent.
2. The combination of claim 1, wherein the pancreatic cancer is pancreatic adenocarcinoma.
3. The combination of claim 1, wherein the individual has Karnofsky performance status (KPS) of between 70 and 80.
4. The combination of claim 1, wherein the individual has a high level of hENT1.
5. The combination of any one of claims 1 to 4, wherein the composition comprising nanoparticles comprising paclitaxel and an albumin is for intravenous administration.
6. The combination of any one of claims 1 to 5, wherein the dose of paclitaxel in the composition is about 50 mg/m^2 to about 200 mg/m^2 .
7. The combination of claim 6, wherein the dose of paclitaxel in the composition is about 125 mg/m^2 .
8. The combination of claim 6 or 7, wherein the composition comprising nanoparticles comprising paclitaxel and albumin is for weekly administration, three out of four weeks.
9. The combination of any one of claims 1 to 8, wherein the albumin is human serum albumin.

10. The combination of any one of claims 1 to 9, wherein the nanoparticles in the composition have an average diameter of no greater than 200 nm.
11. The combination of any one of claims 1 to 10, wherein the weight ratio of albumin and paclitaxel in the composition is about 9:1 or less.
12. The combination of any one of claims 1 to 10, wherein the weight ratio of albumin and paclitaxel in the composition is 9:1.
13. The combination of any one of claims 1 to 12, wherein the paclitaxel in the nanoparticles is coated with the albumin.
14. The combination of any one of claims 1 to 13, wherein gemcitabine is for administration to the individual at about 500 mg/m² to about 2000 mg/m².
15. The combination of claim 14, wherein gemcitabine is for administration to the individual at about 1000 mg/m².
16. The combination of claim 14 or 15, wherein gemcitabine is for weekly administration, three out of four weeks.
17. The combination of any one of claims 14 to 16, wherein gemcitabine is for intravenous administration.
18. The combination of any one of claims 1 to 17, wherein the combination is for first-line treatment.
19. The combination of any one of claims 1 to 18, wherein (i) the metastasis status, (ii) primary location of the pancreas, or (iii) CA19-9 level in the individual has been determined.
20. The combination of any one of claims 1 to 19, wherein the individual is selected for treatment based on having metastasis in the liver.

21. The combination of any one of claims 1 to 19, wherein the individual is selected for treatment based on having 3 or more metastatic sites.
22. The combination of any one of claims 1 to 19, wherein the individual is selected for treatment based on having more than 3 metastatic sites.
23. The combination of any one of claims 1 to 19, wherein the individual is selected for treatment based on having pancreatic cancer in the primary location in the head of the pancreas.
24. The combination of any one of claims 1 to 19, wherein the individual is selected for treatment based on having serum CA19-9 level that is $\geq 59 \times \text{ULN}$ (Upper Limit of Normal).
25. The combination of any one of claims 1 to 19, wherein the individual is selected for treatment based on having previously received a Whipple procedure.
26. The combination of any one of claims 1 to 19, wherein the individual is selected for treatment based on having a biliary stent.
27. A kit for treating metastatic or locally advanced pancreatic cancer in a human individual, wherein the individual is selected for treatment based on (i) having metastasis in the liver, (ii) having 3 or more metastatic sites, (iii) having pancreatic cancer in the primary location in the head of the pancreas, (iv) having serum CA19-9 level that is $\geq 59 \times \text{ULN}$ (Upper Limit of Normal), (v) having previously received a Whipple procedure, or (vi) having a biliary stent, the kit comprising (a) a composition comprising nanoparticles comprising paclitaxel and an albumin; and (b) gemcitabine.
28. The kit of claim 27, wherein the pancreatic cancer is pancreatic adenocarcinoma.
29. The kit of claim 27, wherein the individual has Karnofsky performance status (KPS) of between 70 and 80.
30. The kit of claim 27, wherein the individual has a high level of hENT1.

31. The kit of any one of claims 27 to 30, wherein the composition comprising nanoparticles comprising paclitaxel and an albumin is for intravenous administration.
32. The kit of any one of claims 27 to 31, wherein the dose of paclitaxel in the composition is about 50 mg/m² to about 200 mg/m².
33. The kit of claim 32, wherein the dose of paclitaxel in the composition is about 125 mg/m².
34. The kit of claim 32 or 33, wherein the composition comprising nanoparticles comprising paclitaxel and albumin is for weekly administration, three out of four weeks.
35. The kit of any one of claims 27 to 34, wherein the albumin is human serum albumin.
36. The kit of any one of claims 27 to 35, wherein the nanoparticles in the composition have an average diameter of no greater than 200 nm.
37. The kit of any one of claims 27 to 36, wherein the weight ratio of albumin and paclitaxel in the composition is about 9:1 or less.
38. The kit of any one of claims 27 to 36, wherein the weight ratio of albumin and paclitaxel in the composition is 9:1.
39. The kit of any one of claims 27 to 38, wherein the paclitaxel in the nanoparticles is coated with the albumin.
40. The kit of any one of claims 27 to 39, wherein gemcitabine is for administration to the individual at about 500 mg/m² to about 2000 mg/m².
41. The kit of claim 40, wherein gemcitabine is for administration to the individual at about 1000 mg/m².
42. The kit of claim 40 or 41, wherein gemcitabine is for weekly administration, three out of four weeks.

43. The kit of any one of claims 40 to 42, wherein gemcitabine is for intravenous administration.
44. The kit of any one of claims 27 to 43, wherein the composition comprising nanoparticles and the gemcitabine are for first-line treatment.
45. The kit of any one of claims 27 to 44, wherein (i) the metastasis status, (ii) primary location of the pancreas, or (iii) CA19-9 level in the individual has been determined.
46. The kit of any one of claims 27 to 45, wherein the individual is selected for treatment based on having metastasis in the liver.
47. The kit of any one of claims 27 to 45, wherein the individual is selected for treatment based on having 3 or more metastatic sites.
48. The kit of any one of claims 27 to 45, wherein the individual is selected for treatment based on having more than 3 metastatic sites.
49. The kit of any one of claims 27 to 45, wherein the individual is selected for treatment based on having pancreatic cancer in the primary location in the head of the pancreas.
50. The kit of any one of claims 27 to 45, wherein the individual is selected for treatment based on having serum CA19-9 level that is $\geq 59 \times \text{ULN}$ (Upper Limit of Normal).
51. The kit of any one of claims 27 to 45, wherein the individual is selected for treatment based on having previously received a Whipple procedure.
52. The kit of any one of claims 27 to 45, wherein the individual is selected for treatment based on having a biliary stent.
53. A composition comprising nanoparticles comprising paclitaxel and an albumin for use in treating metastatic or locally advanced pancreatic cancer in an individual; wherein the composition comprising nanoparticles comprising paclitaxel and the albumin is for administration with gemcitabine; and wherein the individual is selected for treatment based on (i) having metastasis in the liver, (ii) having 3 or more metastatic sites, (iii) having pancreatic

cancer in the primary location in the head of the pancreas, (iv) having serum CA19-9 level that is $\geq 59 \times \text{ULN}$ (Upper Limit of Normal), (v) having previously received a Whipple procedure, or (vi) having a biliary stent.

54. The composition of claim 53, wherein the pancreatic cancer is pancreatic adenocarcinoma.

55. The composition of claim 53, wherein the individual has Karnofsky performance status (KPS) of between 70 and 80.

56. The composition of claim 53, wherein the individual has a high level of hENT1.

57. The composition of any one of claims 53 to 56, wherein the composition comprising nanoparticles comprising paclitaxel and an albumin is for intravenous administration.

58. The composition of any one of claims 53 to 57, wherein the dose of paclitaxel in the composition is about 50 mg/m^2 to about 200 mg/m^2 .

59. The composition of claim 58, wherein the dose of paclitaxel in the composition is about 125 mg/m^2 .

60. The composition of claim 58 or 59 wherein the composition comprising nanoparticles comprising paclitaxel and albumin is for weekly administration, three out of four weeks.

61. The composition of any one of claims 53 to 60, wherein the albumin is human serum albumin.

62. The composition of any one of claims 53 to 61, wherein the nanoparticles in the composition have an average diameter of no greater than 200 nm.

63. The composition of any one of claims 53 to 62, wherein the weight ratio of albumin and paclitaxel in the composition is about 9:1 or less.

64. The composition of any one of claims 53 to 62, wherein the weight ratio of albumin and paclitaxel in the composition is 9:1.

65. The composition of any one of claims 53 to 64, wherein the paclitaxel in the nanoparticles is coated with the albumin.
66. The composition of any one of claims 53 to 65, wherein gemcitabine is for administration to the individual at about 500 mg/m² to about 2000 mg/m².
67. The composition of claim 66, wherein gemcitabine is for administration to the individual at about 1000 mg/m².
68. The composition of claim 66 or 67, wherein gemcitabine is for weekly administration, three out of four weeks.
69. The composition of any one of claims 66 to 68, wherein gemcitabine is for intravenous administration.
70. The composition of any one of claims 53 to 69, wherein the composition comprising nanoparticles is for first-line treatment in combination with gemcitabine.
71. The composition of any one of claims 53 to 70, wherein (i) the metastasis status, (ii) primary location of the pancreas, or (iii) CA19-9 level in the individual has been determined.
72. The composition of any one of claims 53 to 71, wherein the individual is selected for treatment based on having metastasis in the liver.
73. The composition of any one of claims 53 to 71, wherein the individual is selected for treatment based on having 3 or more metastatic sites,
74. The composition of any one of claims 53 to 71, wherein the individual is selected for treatment based on having more than 3 metastatic sites.
75. The composition of any one of claims 53 to 71, wherein the individual is selected for treatment based on having pancreatic cancer in the primary location in the head of the pancreas.

76. The composition of any one of claims 53 to 71, wherein the individual is selected for treatment based on having serum CA19-9 level that is $\geq 59 \times \text{ULN}$ (Upper Limit of Normal).

77. The composition of any one of claims 53 to 71, wherein the individual is selected for treatment based on having previously received a Whipple procedure.

78. The composition of any one of claims 53 to 71, wherein the individual is selected for treatment based on having a biliary stent.

79. Use of a composition comprising nanoparticles comprising paclitaxel and an albumin for treating metastatic or locally advanced pancreatic cancer in a human individual, wherein the composition is for administration in combination with gemcitabine, and wherein the individual has been selected for treatment based on (i) having metastasis in the liver, (ii) having 3 or more metastatic sites, (iii) having pancreatic cancer in the primary location in the head of the pancreas, (iv) having serum CA19-9 level that is $\geq 59 \times \text{ULN}$ (Upper Limit of Normal), (v) having previously received a Whipple procedure, or (vi) having a biliary stent.

80. The use of claim 79, wherein the pancreatic cancer is pancreatic adenocarcinoma.

81. The use of claim 79, wherein the individual has Karnofsky performance status (KPS) of between 70 and 80.

82. The use of claim 79, wherein the individual has a high level of hENT1.

83. The use of any one of claims 79 to 82, wherein the composition comprising nanoparticles comprising paclitaxel and an albumin is for intravenous administration.

84. The use of any one of claims 79 to 83, wherein the dose of paclitaxel in the composition is about 50 mg/m^2 to about 200 mg/m^2 .

85. The use of claim 84, wherein the dose of paclitaxel in the composition is about 125 mg/m^2 .

86. The use of claim 84 or 85, wherein the composition comprising nanoparticles comprising paclitaxel and albumin is for weekly administration, three out of four weeks.

87. The use of any one of claims 79 to 86, wherein the albumin is human serum albumin.
88. The use of any one of claims 79 to 87, wherein the nanoparticles in the composition have an average diameter of no greater than 200 nm.
89. The use of any one of claims 79 to 88, wherein the weight ratio of albumin and paclitaxel in the composition is about 9:1 or less.
90. The use of any one of claims 79 to 88, wherein the weight ratio of albumin and paclitaxel in the composition is 9:1.
91. The use of any one of claims 79 to 90, wherein the paclitaxel in the nanoparticles is coated with the albumin.
92. The use of any one of claims 79 to 91, wherein gemcitabine is for administration to the individual at about 500 mg/m² to about 2000 mg/m².
93. The use of claim 92, wherein gemcitabine is for administration to the individual at about 1000 mg/m².
94. The use of claim 92 or 93, wherein gemcitabine is for weekly administration, three out of four weeks.
95. The use of any one of claims 92 to 94, wherein gemcitabine is for intravenous administration.
96. The use of any one of claims 79 to 95, wherein the composition comprising nanoparticles is for first-line treatment in combination with gemcitabine.
97. The use of any one of claims 79 to 96, wherein (i) the metastasis status, (ii) primary location of the pancreas, or (iii) CA19-9 level in the individual has been determined.
98. The use of any one of claims 79 to 97, wherein the individual is selected for treatment based on having metastasis in the liver.

99. The use of any one of claims 79 to 97, wherein the individual is selected for treatment based on having 3 or more metastatic sites.

100. The use of any one of claims 79 to 97, wherein the individual is selected for treatment based on having more than 3 metastatic sites.

101. The use of any one of claims 79 to 97, wherein the individual is selected for treatment based on having pancreatic cancer in the primary location in the head of the pancreas.

102. The use of any one of claims 79 to 97, wherein the individual is selected for treatment based on having serum CA19-9 level that is $\geq 59 \times \text{ULN}$ (Upper Limit of Normal).

103. The use of any one of claims 79 to 97, wherein the individual is selected for treatment based on having previously received a Whipple procedure.

104. The use of any one of claims 79 to 97, wherein the individual is selected for treatment based on having a biliary stent.

105. Use of a composition comprising nanoparticles comprising paclitaxel and an albumin in the manufacture of a medicament for treating metastatic or locally advanced pancreatic cancer in a human individual, wherein the medicament is for administration in combination with gemcitabine, and wherein the individual has been selected for treatment based on (i) having metastasis in the liver, (ii) having 3 or more metastatic sites, (iii) having pancreatic cancer in the primary location in the head of the pancreas, (iv) having serum CA19-9 level that is $\geq 59 \times \text{ULN}$ (Upper Limit of Normal), (v) having previously received a Whipple procedure, or (vi) having a biliary stent.

106. The use of claim 105, wherein the pancreatic cancer is pancreatic adenocarcinoma.

107. The use of claim 105, wherein the individual has Karnofsky performance status (KPS) of between 70 and 80.

108. The use of claim 105, wherein the individual has a high level of hENT1.

109. The use of any one of claims 105 to 108, wherein the medicament is for intravenous administration.

110. The use of any one of claims 105 to 109, wherein the dose of paclitaxel in the medicament is about 50 mg/m² to about 200 mg/m².

111. The use of claim 110, wherein the dose of paclitaxel in the medicament is about 125 mg/m².

112. The use of claim 110 or 111, wherein the medicament is for weekly administration, three out of four weeks.

113. The use of any one of claims 105 to 112, wherein the albumin is human serum albumin.

114. The use of any one of claims 105 to 113, wherein the nanoparticles in the composition have an average diameter of no greater than 200 nm.

115. The use of any one of claims 105 to 114, wherein the weight ratio of albumin and paclitaxel in the composition is about 9:1 or less.

116. The use of any one of claims 105 to 114, wherein the weight ratio of albumin and paclitaxel in the composition is 9:1.

117. The use of any one of claims 105 to 116, wherein the paclitaxel in the nanoparticles is coated with the albumin.

118. The use of any one of claims 105 to 117, wherein gemcitabine is for administration to the individual at about 500 mg/m² to about 2000 mg/m².

119. The use of claim 118, wherein gemcitabine is for administration to the individual at about 1000 mg/m².

120. The use of claim 118 or 119, wherein gemcitabine is for weekly administration, three out of four weeks.

121. The use of any one of claims 118 to 120, wherein gemcitabine is for intravenous administration.

122. The use of any one of claims 105 to 121, wherein the composition comprising nanoparticles is for first-line treatment in combination with gemcitabine.

123. The use of any one of claims 105 to 122, wherein (i) the metastasis status, (ii) primary location of the pancreas, or (iii) CA19-9 level in the individual has been determined.

124. The use of any one of claims 105 to 123, wherein the individual is selected for treatment based on having metastasis in the liver.

125. The use of any one of claims 105 to 123, wherein the individual is selected for treatment based on having 3 or more metastatic sites,

126. The use of any one of claims 105 to 123, wherein the individual is selected for treatment based on having more than 3 metastatic sites.

127. The use of any one of claims 105 to 123, wherein the individual is selected for treatment based on having pancreatic cancer in the primary location in the head of the pancreas.

128. The use of any one of claims 105 to 123, wherein the individual is selected for treatment based on having serum CA19-9 level that is $\geq 59 \times \text{ULN}$ (Upper Limit of Normal).

129. The use of any one of claims 105 to 123, wherein the individual is selected for treatment based on having previously received a Whipple procedure.

130. The use of any one of claims 105 to 123, wherein the individual is selected for treatment based on having a biliary stent.

131. A combination for treating a borderline resectable pancreatic cancer in a human individual, comprising (a) an effective amount of a composition comprising nanoparticles comprising paclitaxel and an albumin; and (b) an effective amount of gemcitabine.

132. The combination of claim 131, wherein the pancreatic cancer is pancreatic adenocarcinoma.
133. The combination of claim 131, wherein the individual has Karnofsky performance status (KPS) of between 70 and 80.
134. The combination of claim 131, wherein the individual has a high level of hENT1.
135. The combination of any one of claims 131 to 134, wherein the composition comprising nanoparticles comprising paclitaxel and an albumin is for intravenous administration.
136. The combination of any one of claims 131 to 135, wherein the dose of paclitaxel in the composition is about 50 mg/m² to about 200 mg/m².
137. The combination of claim 136, wherein the dose of paclitaxel in the composition is about 125 mg/m².
138. The combination of claim 136 or 137, wherein the composition comprising nanoparticles comprising paclitaxel and albumin is for weekly administration, three out of four weeks.
139. The combination of any one of claims 131 to 138, wherein the albumin is human serum albumin.
140. The combination of any one of claims 131 to 139, wherein the nanoparticles in the composition have an average diameter of no greater than 200 nm.
141. The combination of any one of claims 131 to 140, wherein the weight ratio of albumin and paclitaxel in the composition is about 9:1 or less.
142. The combination of any one of claims 131 to 140, wherein the weight ratio of albumin and paclitaxel in the composition is 9:1.

143. The combination of any one of claims 131 to 142, wherein the paclitaxel in the nanoparticles is coated with the albumin.
144. The combination of any one of claims 131 to 143, wherein gemcitabine is for administration to the individual at about 500 mg/m² to about 2000 mg/m².
145. The combination of claim 144, wherein gemcitabine is for administration to the individual at about 1000 mg/m².
146. The combination of claim 144 or 145, wherein gemcitabine is for weekly administration, three out of four weeks.
147. The combination of any one of claims 144 to 146, wherein gemcitabine is for intravenous administration.
148. The combination of any one of claims 131 to 147, wherein the combination is for first-line treatment.
149. A kit for treating a borderline resectable pancreatic cancer in a human individual comprising, the kit comprising (a) a composition comprising nanoparticles comprising paclitaxel and an albumin; and (b) gemcitabine.
150. The kit of claim 149, wherein the pancreatic cancer is pancreatic adenocarcinoma.
151. The kit of claim 149, wherein the individual has Karnofsky performance status (KPS) of between 70 and 80.
152. The kit of claim 149, wherein the individual has a high level of hENT1.
153. The kit of any one of claims 149 to 152, wherein the composition comprising nanoparticles comprising paclitaxel and an albumin is for intravenous administration.
154. The kit of any one of claims 149 to 153, wherein the dose of paclitaxel in the composition is about 50 mg/m² to about 200 mg/m².

155. The kit of claim 154, wherein the dose of paclitaxel in the composition is about 125 mg/m².
156. The kit of claim 154 or 155, wherein the composition comprising nanoparticles comprising paclitaxel and albumin is for weekly administration, three out of four weeks.
157. The kit of any one of claims 149 to 156, wherein the albumin is human serum albumin.
158. The kit of any one of claims 149 to 157, wherein the nanoparticles in the composition have an average diameter of no greater than 200 nm.
159. The kit of any one of claims 149 to 158, wherein the weight ratio of albumin and paclitaxel in the composition is about 9:1 or less.
160. The kit of any one of claims 149 to 158, wherein the weight ratio of albumin and paclitaxel in the composition is 9:1.
161. The kit of any one of claims 149 to 160, wherein the paclitaxel in the nanoparticles is coated with the albumin.
162. The kit of any one of claims 149 to 161, wherein gemcitabine is for administration to the individual at about 500 mg/m² to about 2000 mg/m².
163. The kit of claim 162, wherein gemcitabine is for administration to the individual at about 1000 mg/m².
164. The kit of claim 162 or 163, wherein gemcitabine is for weekly administration, three out of four weeks.
165. The kit of any one of claims 162 to 164, wherein gemcitabine is for intravenous administration.
166. The kit of any one of claims 149 to 165, wherein the composition comprising nanoparticles and the gemcitabine are for first-line treatment.

167. A composition comprising nanoparticles comprising paclitaxel and an albumin for use in treating a borderline resectable pancreatic cancer in a human individual; wherein the composition comprising nanoparticles comprising paclitaxel and the albumin is for administration with gemcitabine.
168. The composition of claim 167, wherein the pancreatic cancer is pancreatic adenocarcinoma.
169. The composition of claim 167, wherein the individual has Karnofsky performance status (KPS) of between 70 and 80.
170. The composition of claim 167, wherein the individual has a high level of hENT1.
171. The composition of any one of claims 167 to 170, wherein the composition comprising nanoparticles comprising paclitaxel and an albumin is for intravenous administration.
172. The composition of any one of claims 167 to 171, wherein the dose of paclitaxel in the composition is about 50 mg/m² to about 200 mg/m².
173. The composition of claim 172, wherein the dose of paclitaxel in the composition is about 125 mg/m².
174. The composition of claim 172 or 173 wherein the composition comprising nanoparticles comprising paclitaxel and albumin is for weekly administration, three out of four weeks.
175. The composition of any one of claims 167 to 174, wherein the albumin is human serum albumin.
176. The composition of any one of claims 167 to 175, wherein the nanoparticles in the composition have an average diameter of no greater than 200 nm.
177. The composition of any one of claims 167 to 176, wherein the weight ratio of albumin and paclitaxel in the composition is about 9:1 or less.

178. The composition of any one of claims 167 to 176, wherein the weight ratio of albumin and paclitaxel in the composition is 9:1.
179. The composition of any one of claims 167 to 178, wherein the paclitaxel in the nanoparticles is coated with the albumin.
180. The composition of any one of claims 167 to 179, wherein gemcitabine is for administration to the individual at about 500 mg/m² to about 2000 mg/m².
181. The composition of claim 180, wherein gemcitabine is for administration to the individual at about 1000 mg/m².
182. The composition of claim 180 or 181, wherein gemcitabine is for weekly administration, three out of four weeks.
183. The composition of any one of claims 180 to 182, wherein gemcitabine is for intravenous administration.
184. The composition of any one of claims 167 to 183, wherein the composition comprising nanoparticles is for first-line treatment in combination with gemcitabine.
185. Use of a composition comprising nanoparticles comprising paclitaxel and an albumin for treating a borderline resectable pancreatic cancer in a human individual, wherein the composition is for administration in combination with gemcitabine.
186. The use of claim 185, wherein the pancreatic cancer is pancreatic adenocarcinoma.
187. The use of claim 185, wherein the individual has Karnofsky performance status (KPS) of between 70 and 80.
188. The use of claim 185, wherein the individual has a high level of hENT1.
189. The use of any one of claims 185 to 188, wherein the composition comprising nanoparticles comprising paclitaxel and an albumin is for intravenous administration.

190. The use of any one of claims 185 to 189, wherein the dose of paclitaxel in the composition is about 50 mg/m² to about 200 mg/m².
191. The use of claim 190, wherein the dose of paclitaxel in the composition is about 125 mg/m².
192. The use of claim 190 or 191, wherein the composition comprising nanoparticles comprising paclitaxel and albumin is for weekly administration, three out of four weeks.
193. The use of any one of claims 185 to 192, wherein the albumin is human serum albumin.
194. The use of any one of claims 185 to 193, wherein the nanoparticles in the composition have an average diameter of no greater than 200 nm.
195. The use of any one of claims 185 to 194, wherein the weight ratio of albumin and paclitaxel in the composition is about 9:1 or less.
196. The use of any one of claims 185 to 194, wherein the weight ratio of albumin and paclitaxel in the composition is 9:1.
197. The use of any one of claims 185 to 196, wherein the paclitaxel in the nanoparticles is coated with the albumin.
198. The use of any one of claims 185 to 197, wherein gemcitabine is for administration to the individual at about 500 mg/m² to about 2000 mg/m².
199. The use of claim 198, wherein gemcitabine is for administration to the individual at about 1000 mg/m².
200. The use of claim 198 or 199, wherein gemcitabine is for weekly administration, three out of four weeks.
201. The use of any one of claims 198 to 200, wherein gemcitabine is for intravenous administration.

202. The use of any one of claims 185 to 201, wherein the composition comprising nanoparticles is for first-line treatment in combination with gemcitabine.
203. Use of a composition comprising nanoparticles comprising paclitaxel and an albumin in the manufacture of a medicament for treating a borderline resectable pancreatic cancer in a human individual, wherein the medicament is for administration in combination with gemcitabine.
204. The use of claim 203, wherein the pancreatic cancer is pancreatic adenocarcinoma.
205. The use of claim 203, wherein the individual has Karnofsky performance status (KPS) of between 70 and 80.
206. The use of claim 203, wherein the individual has a high level of hENT1.
207. The use of any one of claims 203 to 206, wherein the medicament is for intravenous administration.
208. The use of any one of claims 203 to 207, wherein the dose of paclitaxel in the medicament is about 50 mg/m² to about 200 mg/m².
209. The use of claim 208, wherein the dose of paclitaxel in the medicament is about 125 mg/m².
210. The use of claim 208 or 209, wherein the medicament is for weekly administration, three out of four weeks.
211. The use of any one of claims 203 to 210, wherein the albumin is human serum albumin.
212. The use of any one of claims 203 to 211, wherein the nanoparticles in the composition have an average diameter of no greater than 200 nm.
213. The use of any one of claims 203 to 212, wherein the weight ratio of albumin and paclitaxel in the composition is about 9:1 or less.

214. The use of any one of claims 203 to 212, wherein the weight ratio of albumin and paclitaxel in the composition is 9:1.
215. The use of any one of claims 203 to 214, wherein the paclitaxel in the nanoparticles is coated with the albumin.
216. The use of any one of claims 203 to 215, wherein gemcitabine is for administration to the individual at about 500 mg/m^2 to about 2000 mg/m^2 .
217. The use of claim 216, wherein gemcitabine is for administration to the individual at about 1000 mg/m^2 .
218. The use of claim 216 or 217, wherein gemcitabine is for weekly administration, three out of four weeks.
219. The use of any one of claims 216 to 218, wherein gemcitabine is for intravenous administration.
220. The use of any one of claims 203 to 219, wherein the composition comprising nanoparticles is for first-line treatment in combination with gemcitabine.

Figure 1

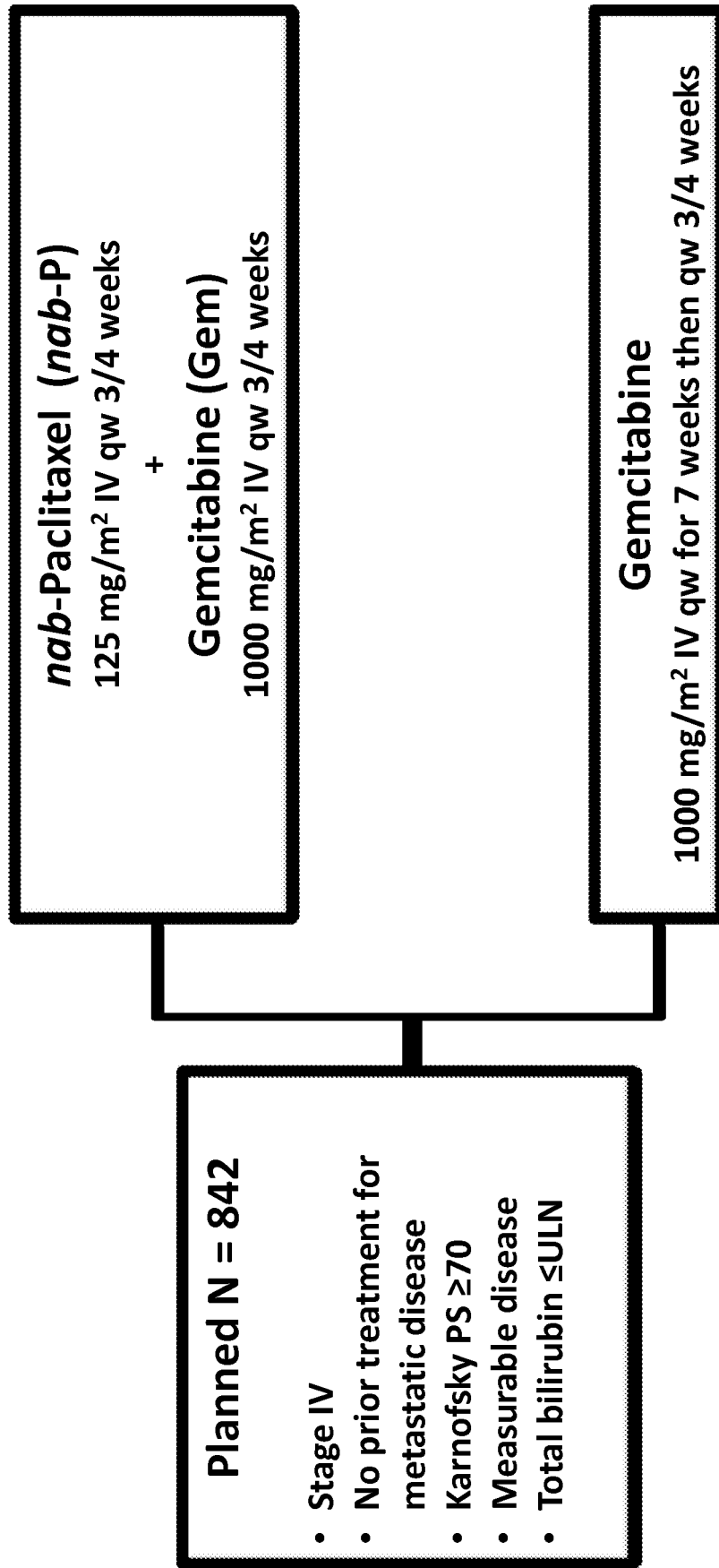

Figure 2

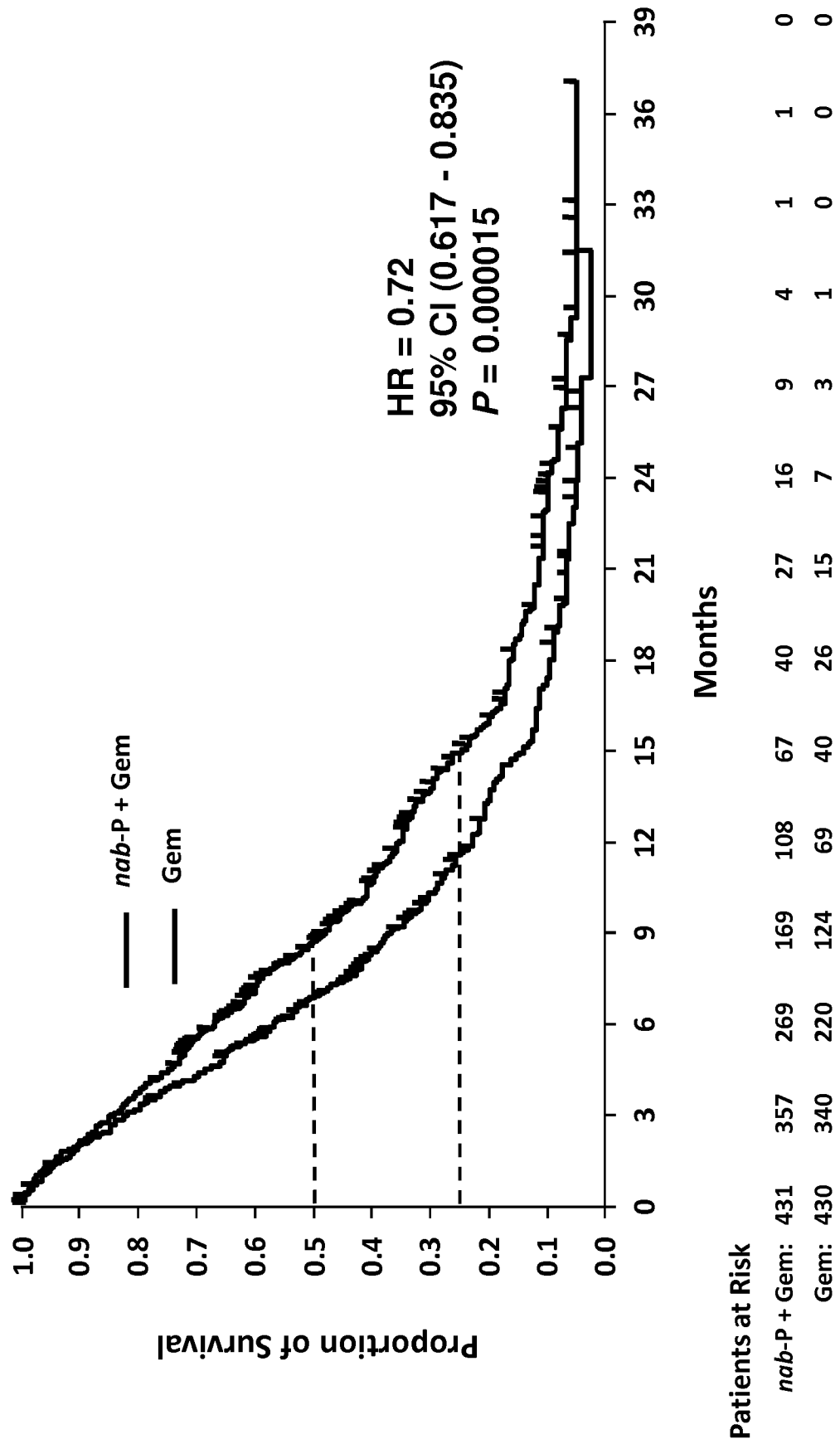

Figure 3

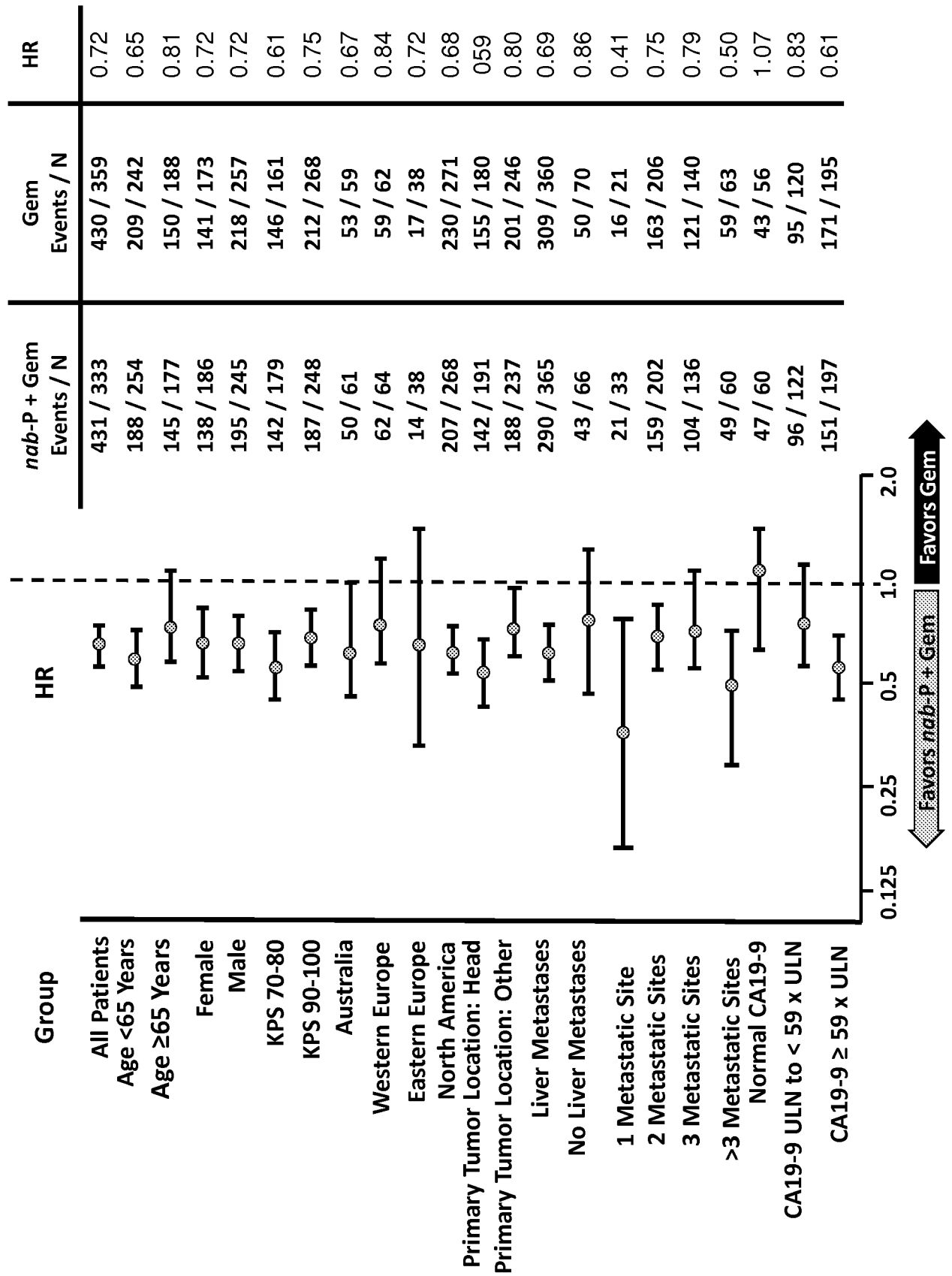

Figure 4

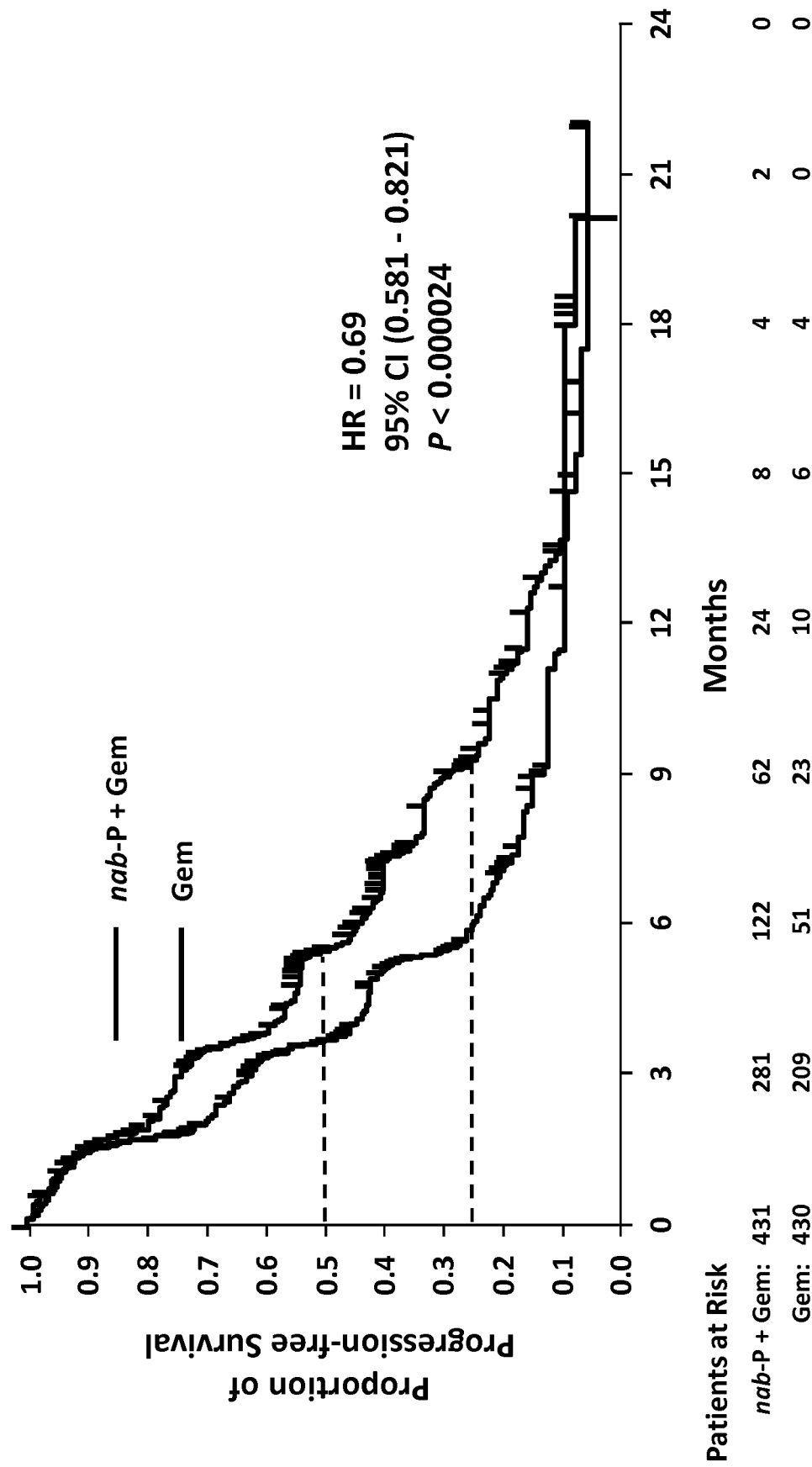

Figure 5

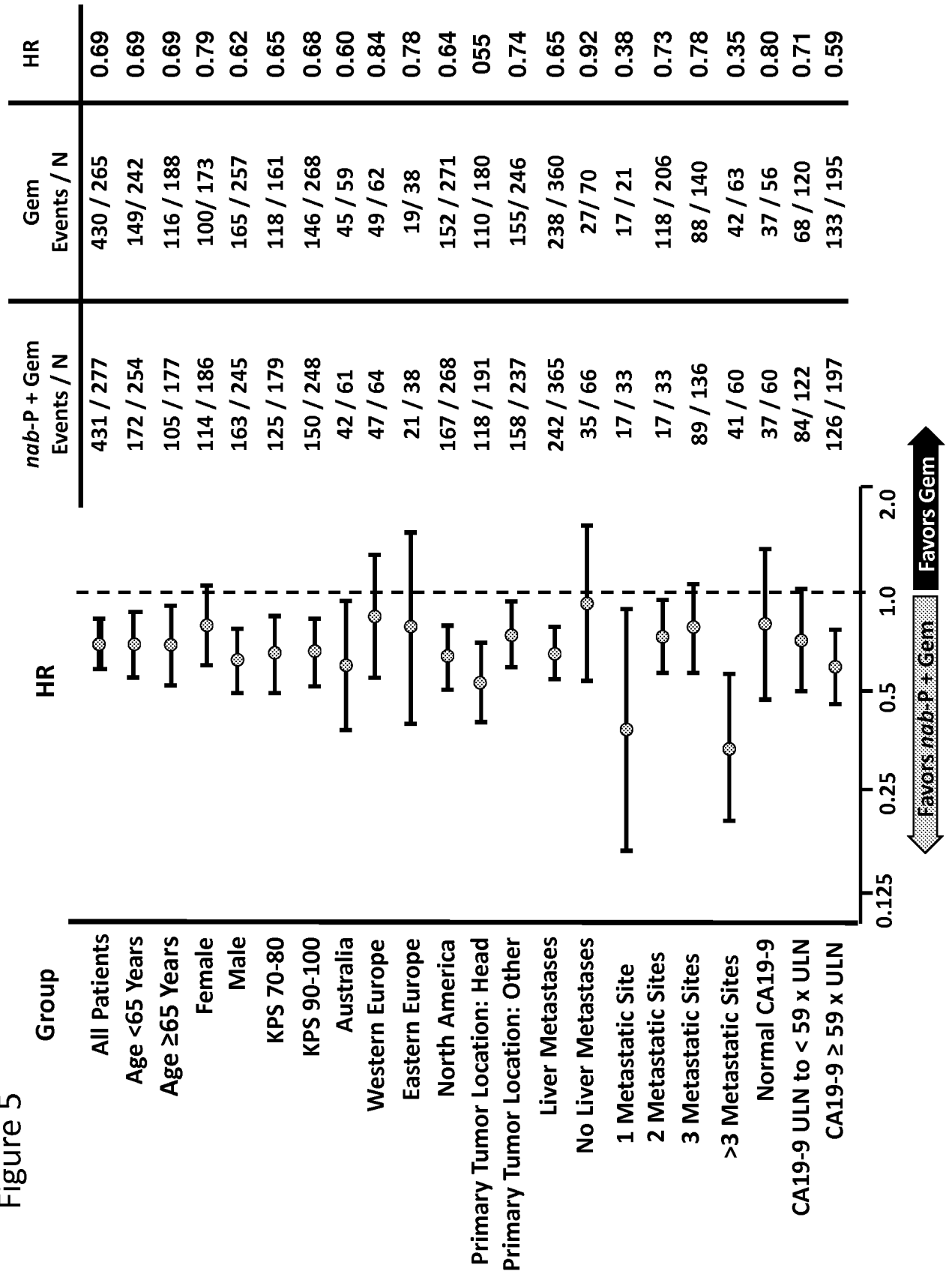

Figure 6

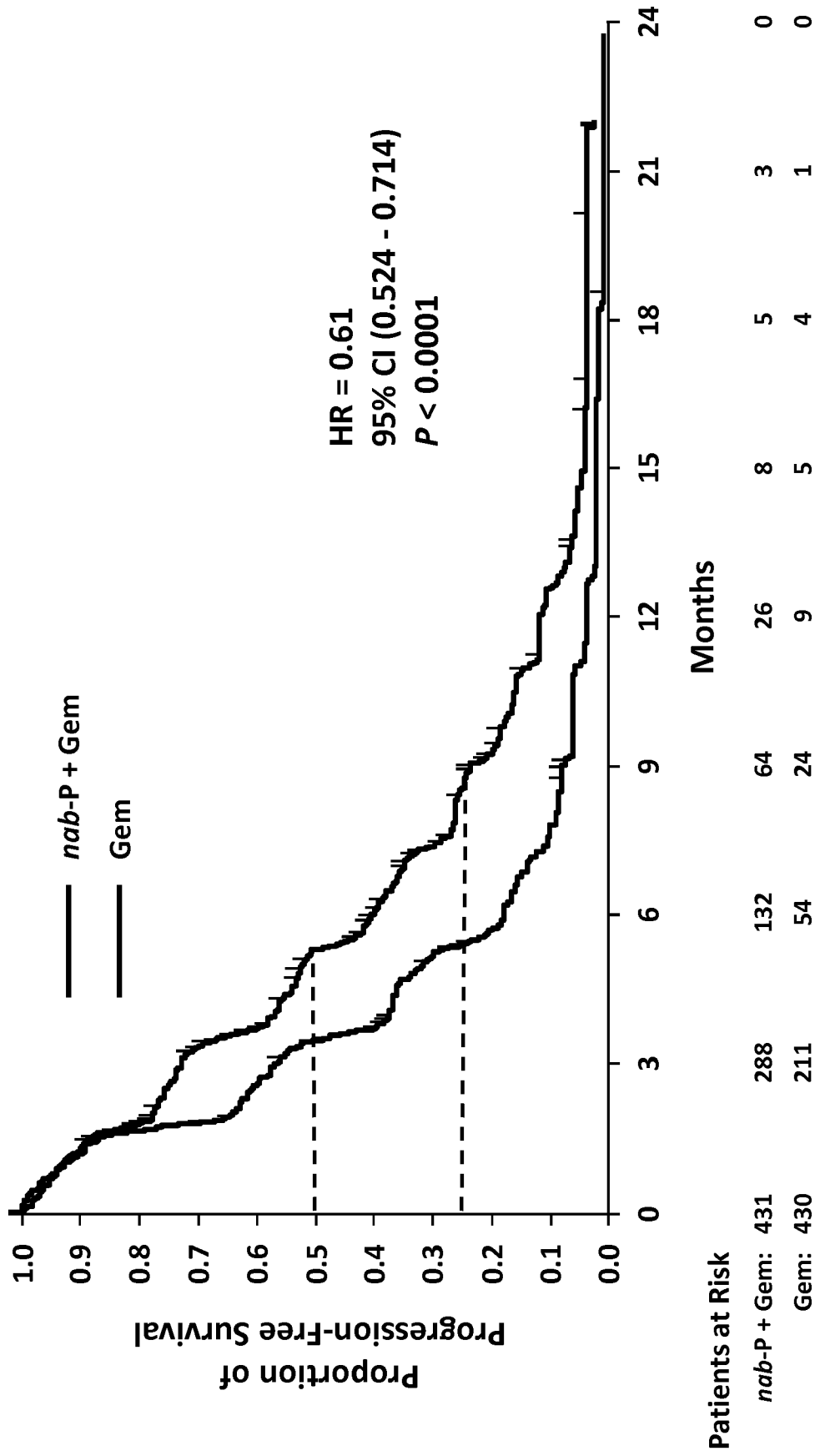
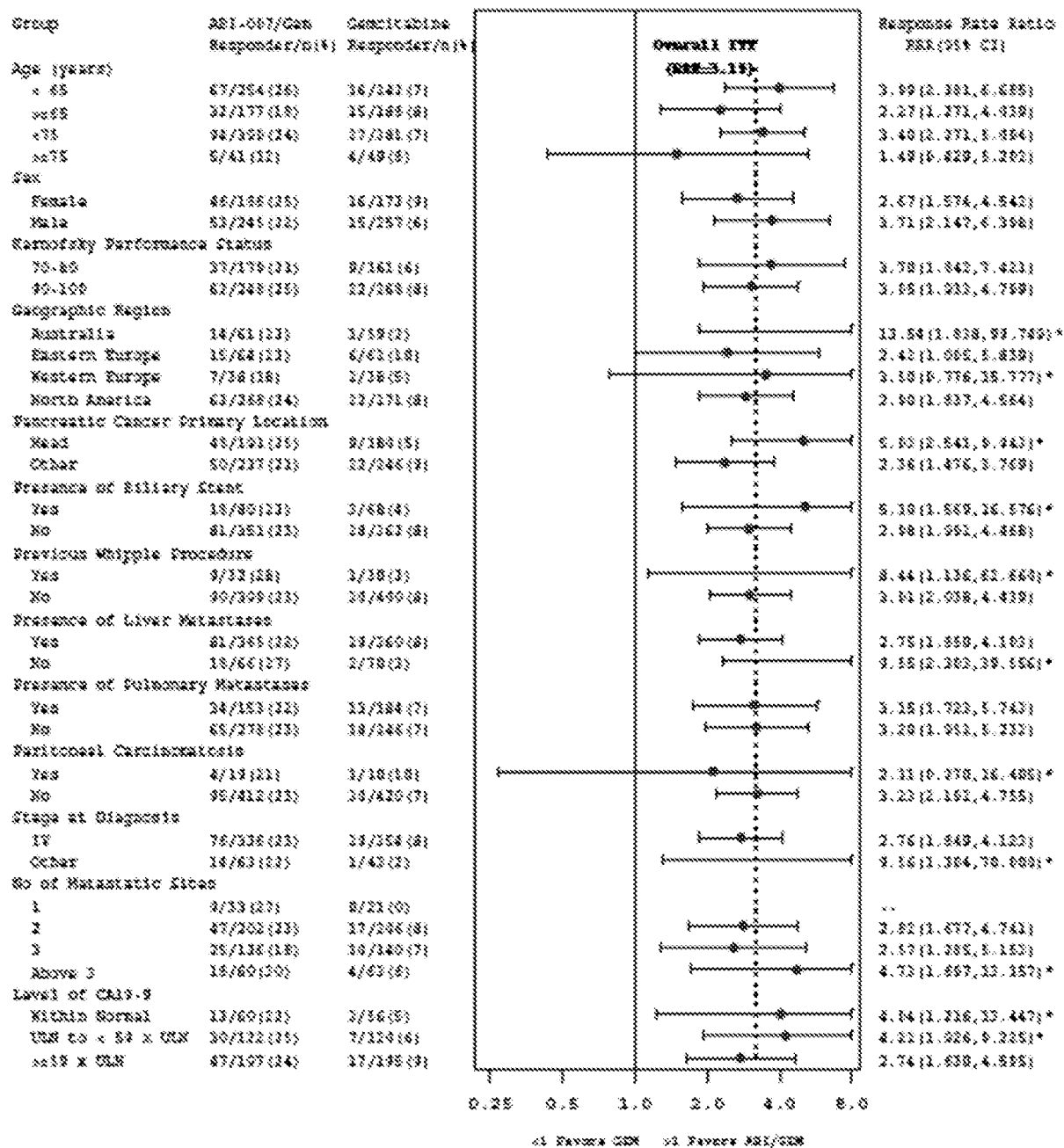

Figure 7

Study CA046

Figure 14.2.3.3
Forest Plot for Best Overall Response Rate by Independent Radiological Review
Intent-to-Treat Population



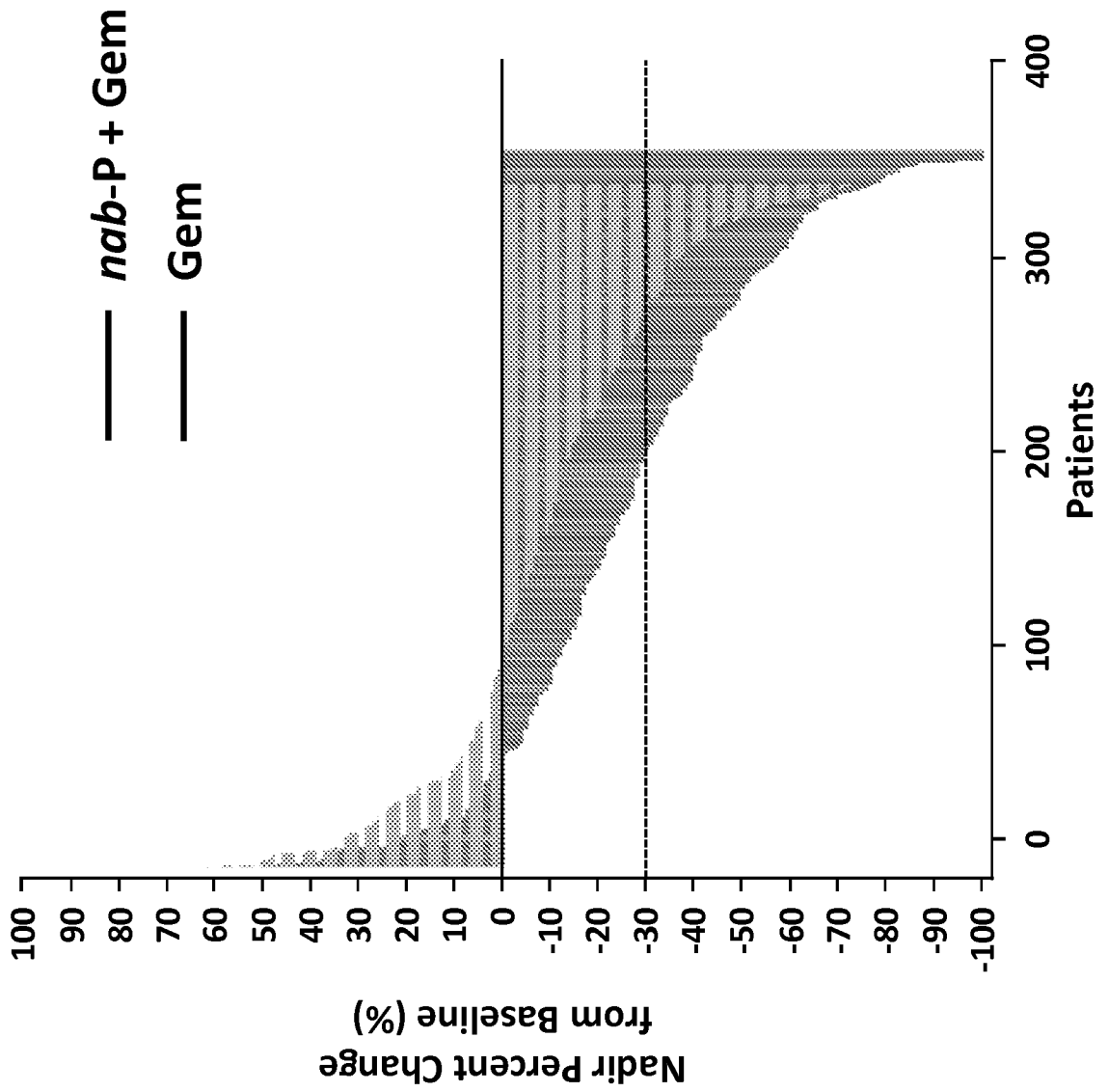
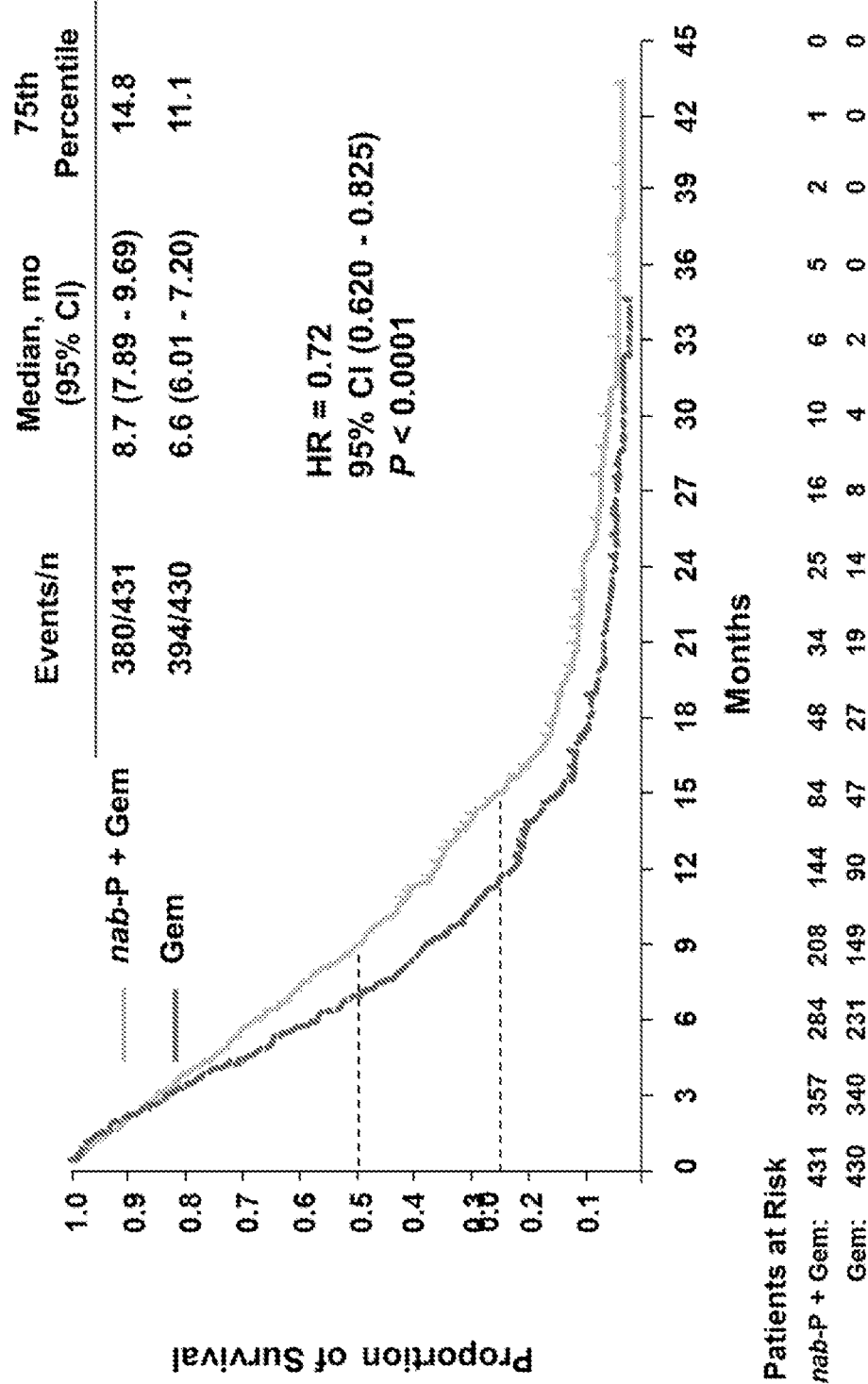

Figure 8

Figure 9



* Four percent of patients in the nab-P + Gem arm survived 3 or more years (Table 1)

Figure 10

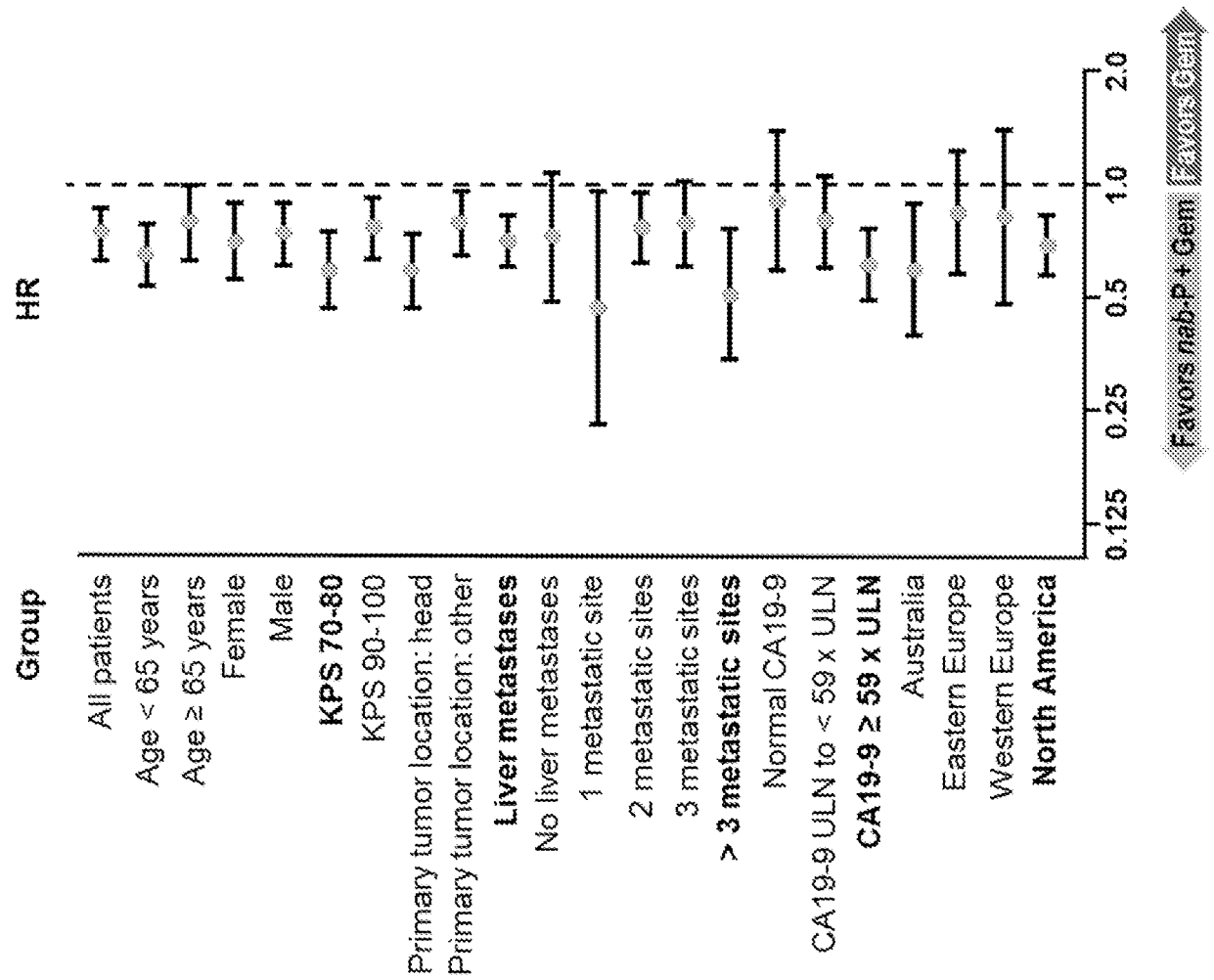
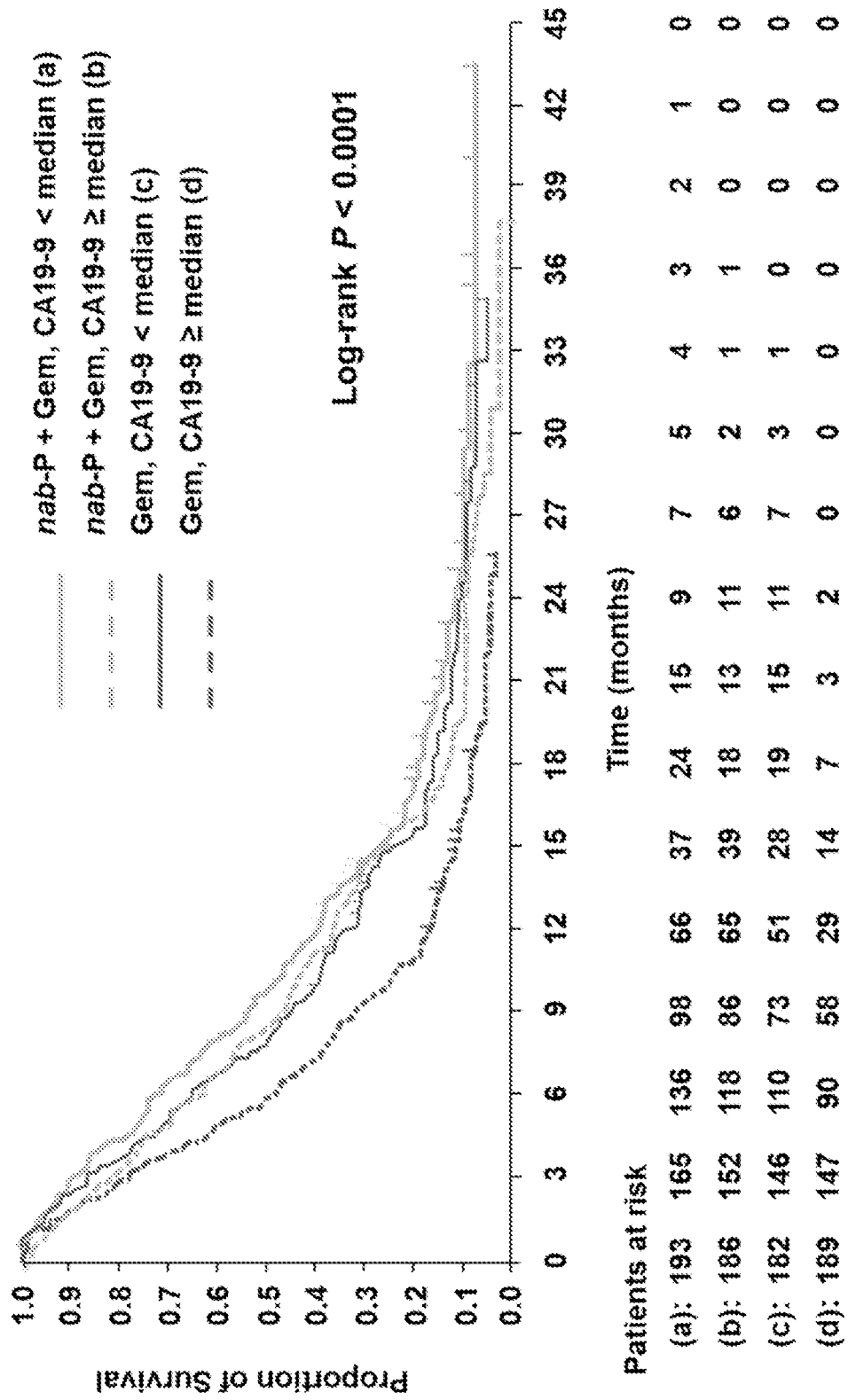

Figure 11



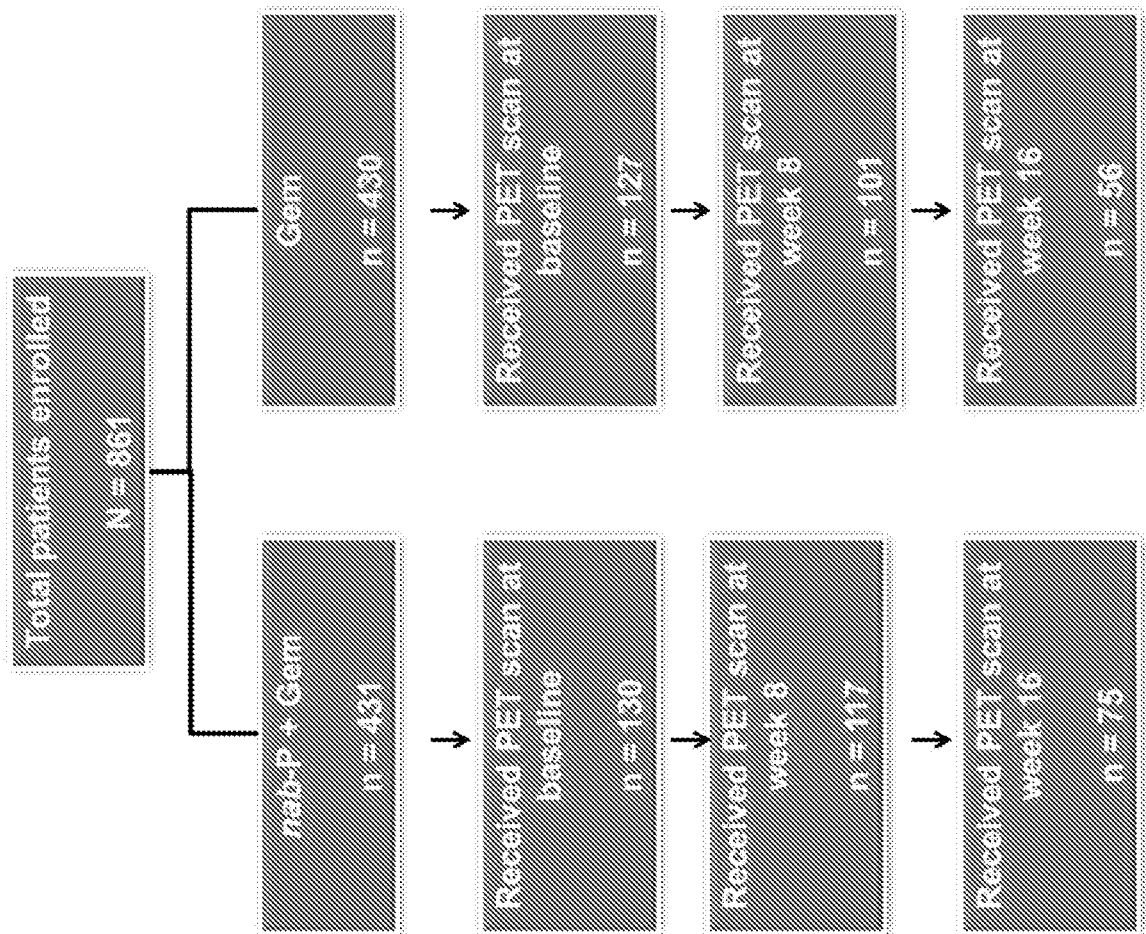

Figure 12

