

CORRECTED VERSION

(19) World Intellectual Property Organization
International Bureau



(43) International Publication Date
9 December 2010 (09.12.2010)

(10) International Publication Number
WO 2010/141138 A8

- (51) International Patent Classification:
B61H 13/00 (2006.01)
- (21) International Application Number:
PCT/US2010/026476
- (22) International Filing Date:
8 March 2010 (08.03.2010)
- (25) Filing Language: English
- (26) Publication Language: English
- (30) Priority Data:
61/184,476 5 June 2009 (05.06.2009) US
- (71) Applicant (for all designated States except US): NEW YORK AIR BRAKE CORPORATION [US/US]; 748 Starbuck Avenue, Watertown, NY 13601 (US).
- (72) Inventors; and
- (75) Inventors/Applicants (for US only): CALL, Derick [US/US]; 28532 Goulds Corner Road, Evans Mill, NY 13637 (US). HUBER, Howard, E., Jr. [US/US]; R.R. 1, Box

- 38, Black River, NY 13612 (US). NEWTON, Steven, R. [US/US]; 10616 Wright Street Road, Adams, NY 13605 (US). SAUTER, Jeffrey, F. [US/US]; Rural Delivery No. 1, Box 125, Lowville, NY 13367 (US). WRIGHT, Eric [US/US]; 26156 County Rt. 16, Evans Mill, NY 13637 (US).
- (74) Agent: PALAN, Perry; Barnes & Thornburg LLP, 750 17th Street, NW, Suite 900, Washington, DC 20006 (US).
- (81) Designated States (unless otherwise indicated, for every kind of national protection available): AE, AG, AL, AM, AO, AT, AU, AZ, BA, BB, BG, BH, BR, BW, BY, BZ, CA, CH, CL, CN, CO, CR, CU, CZ, DE, DK, DM, DO, DZ, EC, EE, EG, ES, FI, GB, GD, GE, GH, GM, GT, HN, HR, HU, ID, IL, IN, IS, JP, KE, KG, KM, KN, KP, KR, KZ, LA, LC, LK, LR, LS, LT, LU, LY, MA, MD, ME, MG, MK, MN, MW, MX, MY, MZ, NA, NG, NI, NO, NZ, OM, PE, PG, PH, PL, PT, RO, RS, RU, SC, SD, SE, SG, SK, SL, SM, ST, SV, SY, TH, TJ, TM, TN, TR, TT, TZ, UA, UG, US, UZ, VC, VN, ZA, ZM, ZW.

[Continued on next page]

(54) Title: BOLSTER MOUNTED BRAKE SYSTEM

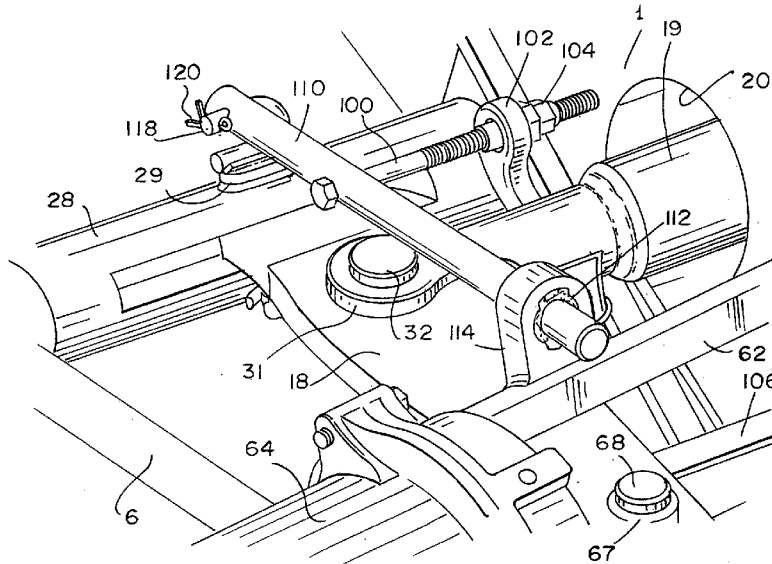

FIG 2

(57) Abstract: A brake system includes a brake cylinder having a piston rod and a brake lever connecting the piston rod to a brake beam and a slack adjuster. An actuating lever is connected to the brake beam and the brake cylinder. A trigger of the slack adjuster is connected to the actuating

[Continued on next page]

WO 2010/141138 A8



(84) Designated States (*unless otherwise indicated, for every kind of regional protection available*): ARIPO (BW, GH, GM, KE, LS, MW, MZ, NA, SD, SL, SZ, TZ, UG, ZM, ZW), Eurasian (AM, AZ, BY, KG, KZ, MD, RU, TJ, TM), European (AT, BE, BG, CH, CY, CZ, DE, DK, EE, ES, FI, FR, GB, GR, HR, HU, IE, IS, IT, LT, LU, LV, MC, MK, MT, NL, NO, PL, PT, RO, SE, SI, SK, SM, TR), OAPI (BF, BJ, CF, CG, CI, CM, GA, GN, GQ, GW, ML, MR, NE, SN, TD, TG).

Published:

— *with international search report (Art. 21(3))*

(48) Date of publication of this corrected version:

5 January 2012

(15) Information about Correction:

see Notice of 5 January 2012

lever. The actuating lever is pivotally and rotationally connected to the brake beam and swivelably connected to the brake cylinder. Also, a piston stroke indicator including an indicia positioned on a support structure of a brake cylinder to be adjacent the end of a portion of a brake piston at its extended position.