

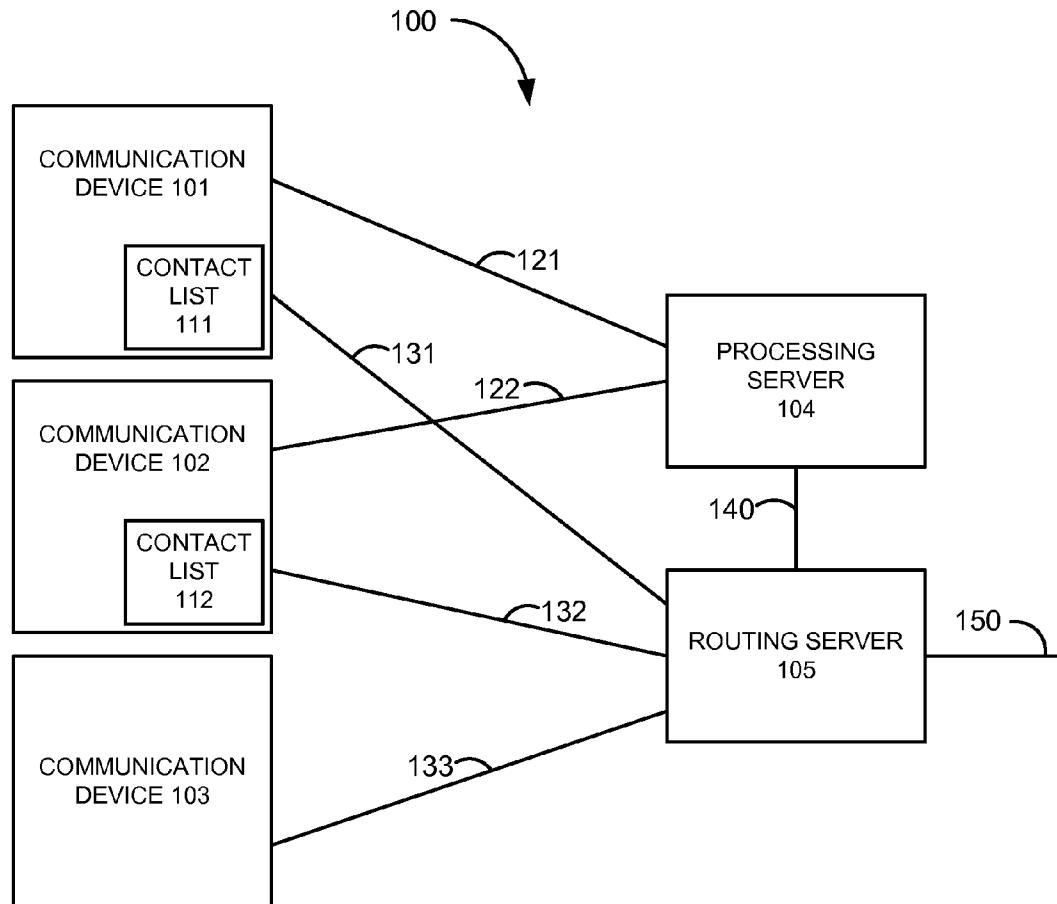

US 20140317311A1

(19) **United States**(12) **Patent Application Publication**
Christopher(10) **Pub. No.: US 2014/0317311 A1**(43) **Pub. Date: Oct. 23, 2014**(54) **COMMUNICATION ROUTING PLANS THAT
ARE BASED ON COMMUNICATION DEVICE
CONTACT LISTS**(71) Applicant: **Sprint Communications Company
L.P.**, Overland Park, KS (US)(72) Inventor: **Kevin Robert Christopher**, Reston, VA
(US)(21) Appl. No.: **14/323,530**(22) Filed: **Jul. 3, 2014****Related U.S. Application Data**(63) Continuation of application No. 11/876,827, filed on
Oct. 23, 2007, now Pat. No. 8,811,585.**Publication Classification**(51) **Int. Cl.**
H04L 12/721 (2006.01)
H04W 4/00 (2006.01)(52) **U.S. Cl.**
CPC **H04L 45/44** (2013.01); **H04W 4/003**
(2013.01)
USPC **709/238**; 709/206(57) **ABSTRACT**

In a communication system, a processing system receives contact lists with contact items from wireless communication devices and processes the contact lists to identify a redundant contact item. In response, the processing system transfers a notification to a master wireless communication device. The processing system receives a response from the master wireless communication device and processes the response to generate and transfer a routing instruction. A routing system receives the routing instruction. The routing system receives a message for the master wireless communication device, and in response, selects another wireless communication device for the message based on the routing instruction and transfers the message to the other wireless communication device.



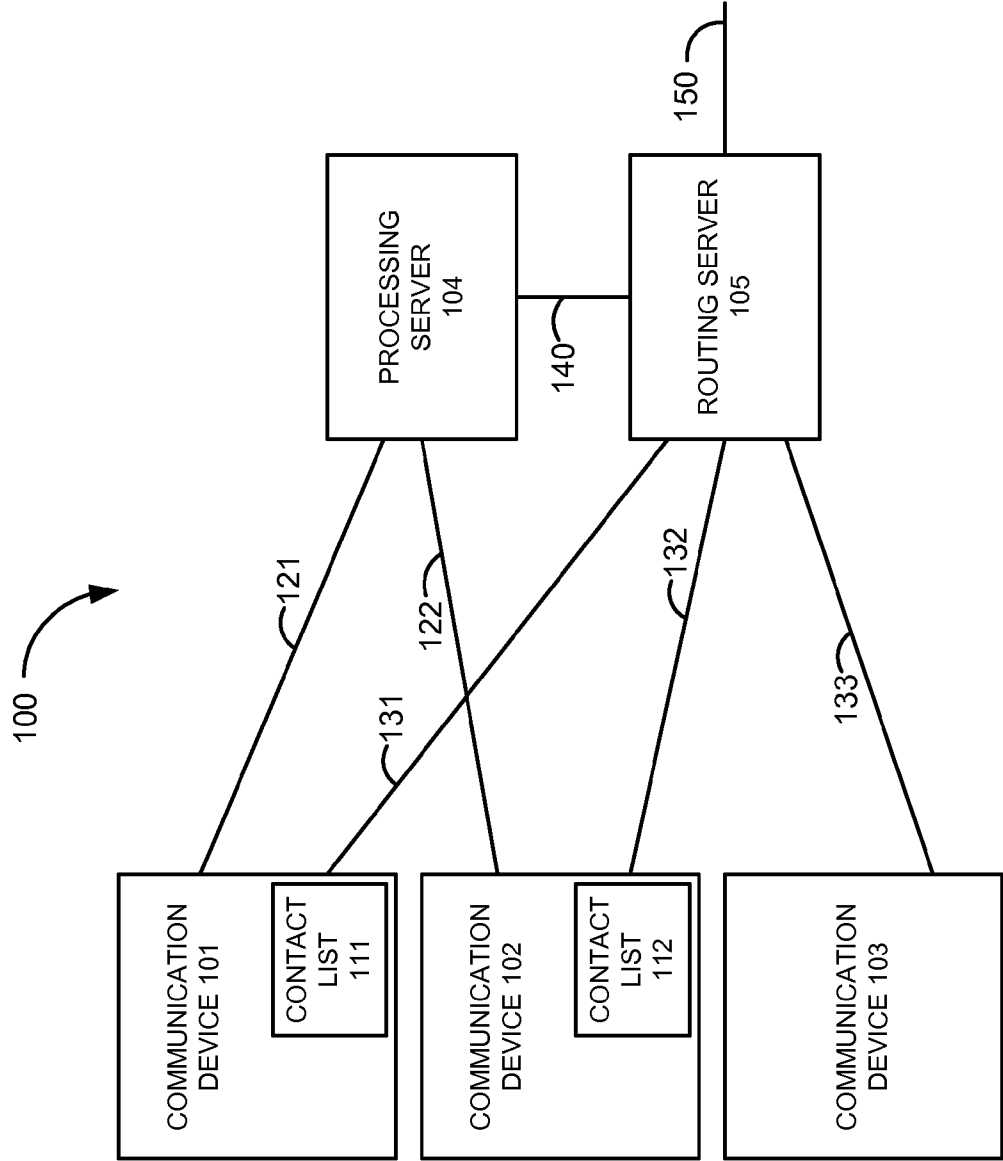

Figure 1

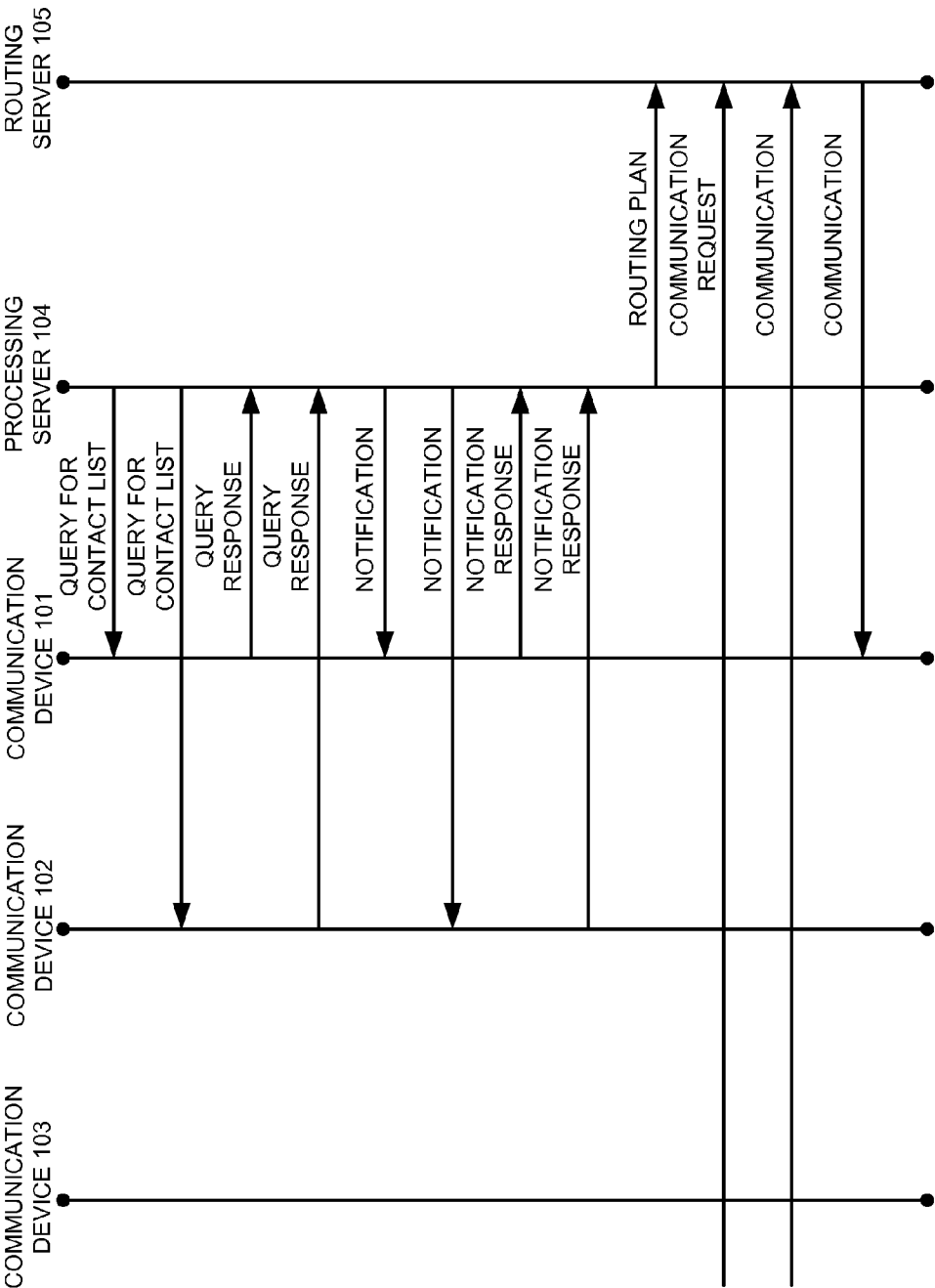

Figure 2

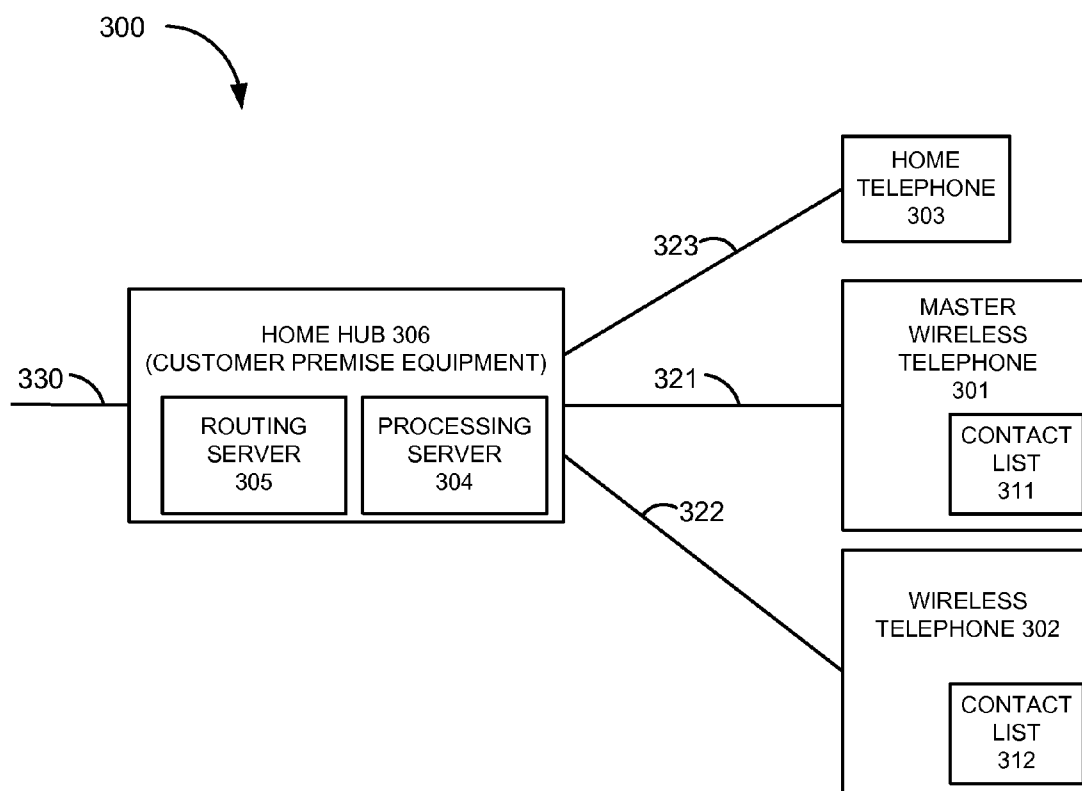

Figure 3

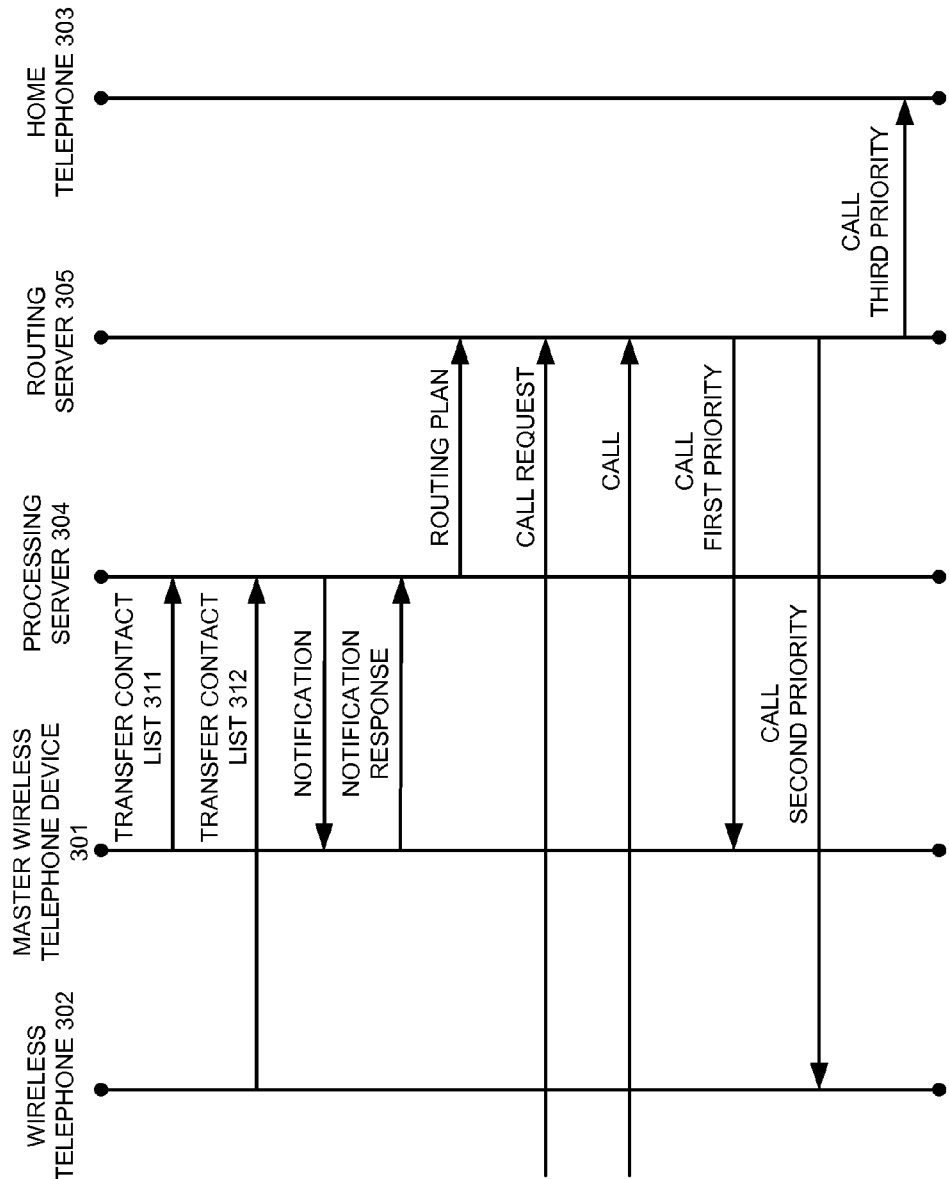

Figure 4

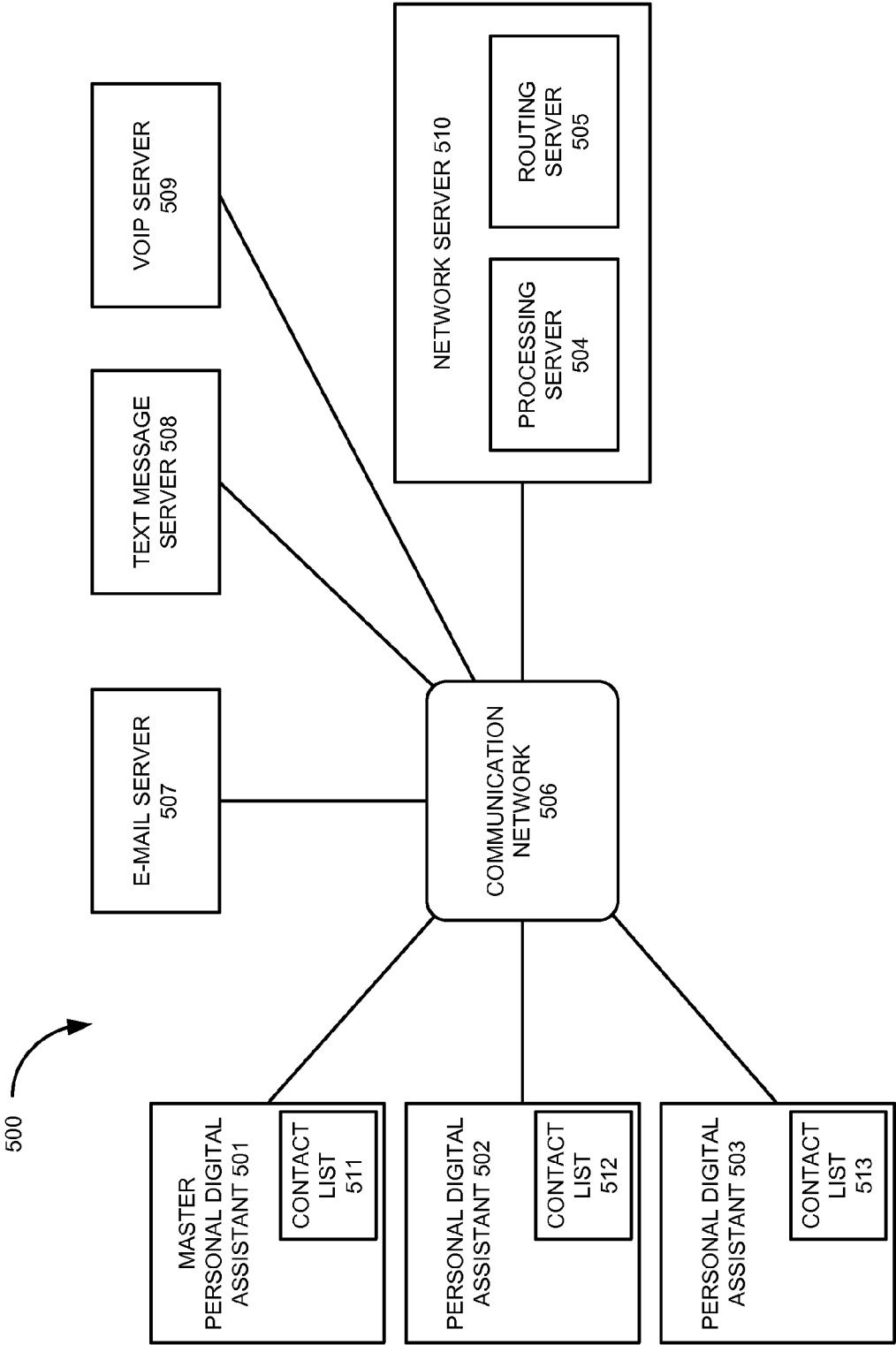

Figure 5

COMMUNICATION ROUTING PLANS THAT ARE BASED ON COMMUNICATION DEVICE CONTACT LISTS

RELATED CASES

[0001] This patent application is a continuation of U.S. patent application Ser. No. 11/876,827 that was filed on Oct. 23, 2007 and is entitled, "COMMUNICATION ROUTING PLANS THAT ARE BASED ON COMMUNICATION DEVICE CONTACT LISTS." U.S. patent application Ser. No. 11/876,827 is hereby incorporated by reference into this patent application.

TECHNICAL FIELD

[0002] The invention is related to the field of communications, and in particular, to systems and methods of processing contact lists to develop routing plans.

TECHNICAL BACKGROUND

[0003] Most wireless telephones and personal digital assistants have contact lists that are used to make voice calls and send text messages or emails. To generate a contact list, the user enters contact names and associated contact items. The contact names identify a person, business, or some other entity. The contact items enable communication with the associated contact name, such as telephone number or e-mail address for the associated contact name. The user may then place calls or send text messages and emails through their contact list. Unfortunately, existing communication systems do not take advantage of these contact lists to provide more intelligent communication services.

TECHNICAL SUMMARY

[0004] In a communication system, a processing system receives contact lists with contact items from wireless communication devices and processes the contact lists to identify a redundant contact item. In response, the processing system transfers a notification to a master wireless communication device. The processing system receives a response from the master wireless communication device and processes the response to generate and transfer a routing instruction. A routing system receives the routing instruction. The routing system receives a message for the master wireless communication device, and in response, selects another wireless communication device for the message based on the routing instruction and transfers the message to the other wireless communication device.

BRIEF DESCRIPTION OF THE DRAWINGS

[0005] FIG. 1 is a block diagram that illustrates a communication system.

[0006] FIG. 2 is a sequence chart that illustrates a method of operating a communication system.

[0007] FIG. 3 is a block diagram that illustrates a customer premise communication system.

[0008] FIG. 4 is a sequence chart that illustrates a method of operating a customer premise communication system.

[0009] FIG. 5 is a block diagram that illustrates a networked communication system.

DETAILED DESCRIPTION

[0010] FIG. 1 is a block diagram that illustrates communication system 100. Communication system 100 includes communication devices 101-103, processing server 104, and routing server 105. Communication devices 101-102 include respective contact lists 111-112. Communication devices 101-102 communicate with processing server 104 via links 121-122. Communication devices 101-103 communicate with routing server 105 via links 131-133. Processing server 104 communicates with routing server 104 via link 140. Routing server 105 communicates with external systems (not shown) via link 150.

[0011] Communication devices 101-103 comprise communication circuitry and user interfaces, such as telephones, personal digital assistants, computers, internet appliances, and the like. Contact lists 111-112 comprise contact names and associated contact items. Processing server 104 and routing server 105 comprise processing and communication circuitry. Processing server 104 and routing server 105 may be integrated together or distributed across multiple devices. Links 121-122, 131-133, 140, and 150 comprise wireless or wire line communication connections. Links 121-122, 131-133, 140, and 150 may be direct links or they may include various intermediate systems and components.

[0012] Users operate communication devices 101-102 to generate contact lists 111-112. Processing server 104 obtains and processes contact lists 111-112 to generate a routing plan. Processing server 104 provides the routing plan to routing server 105. Routing server 105 receives communications over link 150 that are directed to communication device 103. Based on the routing plan, routing server 105 may route these communications to communication device 103, however, routing server 105 may instead re-direct these communications to communication devices 101-102.

[0013] FIG. 2 is a sequence chart that illustrates a method of operating communication system 100. Processing server 104 queries communication devices 101-102 for contact lists 111-112. Communication device 101 sends a query response to processing server 104 with contact list 111. Communication device 102 sends a query response to processing server 104 with contact list 112. Processing server 104 processes contact lists 111-112 to generate a routing plan.

[0014] To generate the routing plan, processing server 104 processes contact lists 111-112 to identify contact items that are present in only one of the contact lists 111-112. The routing plan will redirect communications for communication device 103 to the one of communication devices 101-102 that is associated with that one contact list. For example, if only contact list 111 has a contact item of telephone number (303) 555-1111, then telephone calls from (303) 555-1111 to communication device 103 would be redirected to communication device 101.

[0015] Processing server 104 also processes contact lists 111-112 to identify contact items that are present in both contact lists 111-112. If the same contact item is in both contact lists 111-112, then processing server 104 notifies associated communication devices 101-102 of this condition, and communication devices 101-102 each send notification responses to processing server 104. Processing server 104 processes these notification responses to generate the routing plan. For example, if both contact lists 111-112 have the same contact item (303) 555-1111, then processing server 104 will notify communication devices 101-102 of the condition to obtain routing instructions for communications from (303)

555-1111. The routing instructions indicate where communications from (303) 555-1111 should be routed, and processing server **104** implements the routing instructions in the routing plan.

[0016] The routing instructions in the responses may indicate that one, both, or neither of communication devices **101-102** should receive a communication from a particular contact item. For example, if both contact lists **111-112** have the same contact item (303) 555-1111, then the response from communication device **101** may request communications from (303) 555-1111, but the response from communication device **102** may deny communications from (303) 555-1111. Thus, communications from (303) 555-1111 to communication device **103** would be redirected to communication device **101** but not to communication device **102**. Alternatively, the responses from communication devices **101-102** may both request communications from (303) 555-1111, and communications from (303) 555-1111 to communication device **103** would be redirected to both communication devices **101-102**. In another alternative, the responses from communication devices **101-102** may both deny communications from (303) 555-1111, and communications from (303) 555-1111 to communication device **103** would be routed to communication device **103**.

[0017] Processing server **104** transfers the routing plan to routing server **105**. Routing server **105** subsequently receives a communication request for a communication directed to communication device **103** and processes the communication request and the routing plan to determine if the communication should be redirected to communication device **101** or communication device **102**. Routing server **105** obtains information from the communication request that identifies the sender of the communication, such as a telephone number or internet address. Routing server **105** then attempts to match this sender information with an associated routing instruction. Subsequently, routing server **105** receives the communication and routes the communication to one or more of communication devices **101-103** based on the routing plan. In this example, routing server **105** routes the communication to communication device **101**—even though the communication was originally directed to communication device **103**.

[0018] FIG. 3 is a block diagram that illustrates customer premise communication system **300**. Communication system **300** includes master wireless telephone **301**, wireless telephone **302**, home telephone **303**, and home hub **306**. Master wireless telephone **301** includes associated contact list **311**. Wireless telephone **302** includes associated contact list **312**. Home telephone **303** communicates with home hub **306** via link **323**. Master wireless telephone **301** communicates with home hub **306** via link **321**. Wireless telephone **302** communicates with home hub **306** via link **322**.

[0019] Home hub **306** communicates with an external communication system (not shown) via link **330**. Home hub **306** comprises processing server **304** and routing server **305**. Home hub **306** comprises processing and communication circuitry, such as a modem, computer, wireless transceiver, voice over internet protocol gateway, or the like.

[0020] FIG. 4 is a sequence chart that illustrates a method of operating customer premise communication system **300**. Master wireless telephone **301** transfers contact list **311** to processing server **304** in response to a change to contact list **311**. Wireless telephone **302** transfers contact list **312** to processing server **304** in response to a change to contact list **312**.

[0021] Processing server **304** processes contact lists **311-312** to generate a routing plan. During this process, processing server **304** notifies master wireless telephone **301** to obtain responses that clarify and approve of any routing changes. For example, if only contact list **312** has contact item (303) 555-1111, then telephone calls from (303) 555-1111 to home telephone **303** will be redirected to associated wireless telephone **302** if master wireless telephone **301** approves this routing change. If both contact lists **311-312** have the same contact item (303) 555-1111, then telephone calls from (303) 555-1111 to home telephone **303** will be redirected to one or both of wireless telephones **301-302** based on routing instructions from master wireless telephone **301**. Processing server **304** transfers the routing plan to routing server **305**. Routing server **305** receives a call from an external system directed to home telephone **303** and routes the call based on the routing plan. The routing plan routes incoming calls to one or more telephones as specified by master wireless telephone **301**.

[0022] In this example, the routing plan implements a routing priority specified by master wireless telephone **301**. Routing server **305** receives a call and routes the call to master wireless telephone **301** on a first priority if master wireless telephone **301** is available. Routing server **305** then routes the call to wireless telephone **302** on a second priority if wireless telephone **302** is available. Finally, routing server **305** routes the call to home telephone **303** on a third priority.

[0023] FIG. 5 is a block diagram that illustrates networked communication system **500**. Networked communication system **500** includes master personal digital assistant **501**, personal digital assistants **502-503**, communication network **506**, e-mail server **507**, text message server **508**, Voice Over Internet Protocol (VOIP) server **509**, and network server **510**. Network server **510** comprises processing server **504** and routing server **505**. Digital assistants **501-503** respectively include individually associated contact lists **511-513**.

[0024] Digital assistants **501-503** send contact lists **511-513** to processing server **504**—typically in response to a user change to the contact lists. Processing server **504** processes contact lists **511-513** to generate a routing plan. During this process, processing server **504** obtains instructions and approval from master personal digital assistant **501** for implementation and changes to the routing plan.

[0025] When e-mail server **507** receives an e-mail directed to one of digital assistants **501-503**, then e-mail server **507** transfers a route request to routing server **505**. The route request identifies the sender and recipient of the e-mail. Routing server **504** processes the route request and the routing plan to generate a route instruction indicating the digital assistant (or email address/network address) that should receive the e-mail. Routing server **505** transfers the route instruction to the e-mail server **507**. E-mail server **507** transfers the e-mail as specified by the route instruction. E-mail server **507** may re-address the email or encapsulate the e-mail in another e-mail to accomplish the e-mail redirection.

[0026] When text message server **508** receives a text message directed to one of digital assistants **501-503**, then text message server **508** transfers a route request to routing server **505**. The route request identifies the sender and recipient of the text message. Routing server **504** processes the route request and the routing plan to generate a route instruction indicating the digital assistant (or telephone number/internet address) that should receive the text message. Routing server **505** transfers the route instruction to text message server **508**. Text message server **508** transfers the text message as speci-

fied by the route instruction. Text message server **508** may re-number the text message or encapsulate the text message in another text message to accomplish the text message redirection.

[0027] When VOIP server **509** receives a call directed to one of digital assistants **501-503**, then VOIP server **509** transfers a route request to routing server **505**. The route request identifies the caller number and the called number. Routing server **505** processes the route request and the routing plan to generate a route instruction indicating the digital assistant (or telephone number/internet address) that should receive the call. Routing server **505** transfers the route instruction to VOIP server **509**. VOIP server **509** routes the call as specified by the route instruction. VOIP server **509** may change the called number or use a different internet address to accomplish the call redirection.

[0028] The above description and associated figures teach the best mode of the invention. The following claims specify the scope of the invention. Note that some aspects of the best mode may not fall within the scope of the invention as specified by the claims. Those skilled in the art will appreciate that the features described above can be combined in various ways to form multiple variations of the invention. As a result, the invention is not limited to the specific embodiments described above, but only by the following claims and their equivalents.

What is claimed is:

1. A method of operating a communication system for a plurality of wireless communication devices including a master wireless communication device, the method comprising:

in a processing system, receiving a plurality of contact lists comprising contact items transferred by the wireless communication devices and processing the contact lists to identify a redundant one of the contact items, and in response, transferring a notification for delivery to the master wireless communication device;

in the processing system, receiving a response transferred by the master wireless communication device and processing the response to generate and transfer a routing instruction;

in a routing system, receiving the routing instruction; and in the routing system, receiving a message for the master wireless communication device, and in response, selecting another one of the wireless communication devices for the message based on the routing instruction and transferring the message for delivery to the other one of the wireless communication devices.

2. The method of claim 1 wherein the contact items comprise telephone numbers.

3. The method of claim 1 wherein the contact items comprise message addresses.

4. The method of claim 1 wherein the message comprises a telephone call.

5. The method of claim 1 wherein the message comprises an email.

6. The method of claim 1 wherein the message comprises a text message.

7. The method of claim 1 further comprising, in the processing system, transferring requests for the contact lists for delivery to the wireless communication devices.

8. The method of claim 1 further comprising, in the processing system, transferring requests for the contact lists on a periodic basis for delivery to the wireless communication devices.

9. The method of claim 1 wherein:

the response and the routing instruction indicate a priority when the master communication device is unavailable; selecting the other one of the wireless communication devices for the message based on the routing instruction comprises selecting the other one of the wireless communication devices based on the priority.

10. The method of claim 1 wherein the master wireless communication device comprises a telephone.

11. A communication system to serve a plurality of wireless communication devices including a master wireless communication device, the communication system comprising:

a processing system configured to receive a plurality of contact lists comprising contact items transferred by the wireless communication devices and process the contact lists to identify a redundant one of the contact items, and in response, transfer a notification for delivery to the master wireless communication device;

the processing system configured to receive a response transferred by the master wireless communication device and process the response to generate and transfer a routing instruction; and

a routing system configured to receiving the routing instruction and receive a message for the master wireless communication device, and in response, select another one of the wireless communication devices for the message based on the routing instruction and transfer the message for delivery to the other one of the wireless communication devices.

12. The communication system of claim 11 wherein the contact items comprise telephone numbers.

13. The communication system of claim 11 wherein the contact items comprise message addresses.

14. The communication system of claim 11 wherein the message comprises a telephone call.

15. The communication system of claim 11 wherein the message comprises an email.

16. The communication system of claim 11 wherein the message comprises a text message.

17. The communication system of claim 11 wherein the processing system is configured to transfer requests for the contact lists for delivery to the wireless communication devices.

18. The communication system of claim 11 wherein the processing system is configured to transfer requests for the contact lists on a periodic basis for delivery to the wireless communication devices.

19. The communication system of claim 11 wherein the response and the routing instruction indicate a priority when the master wireless communication device is unavailable and the processing system is configured to select the other one of the wireless communication devices for the message based on the priority.

20. The communication system of claim 11 wherein the master one of the master wireless communication device comprises a telephone.

* * * * *