



US 20190139441A1

(19) **United States**

(12) **Patent Application Publication**
AKELLA et al.

(10) **Pub. No.: US 2019/0139441 A1**

(43) **Pub. Date: May 9, 2019**

(54) **CONTEXTUAL TRAINING SYSTEMS AND METHODS**

Publication Classification

(71) Applicant: **Drishti Technologies, Inc.**, Palo Alto, CA (US)

(51) **Int. Cl.**

G09B 19/00 (2006.01)

G06F 15/18 (2006.01)

G06F 9/448 (2006.01)

G06T 19/00 (2006.01)

(72) Inventors: **Prasad Narasimha AKELLA**, Palo Alto, CA (US); **Zakaria Ibrahim ASSOUL**, Oakland, CA (US); **Krishnendu CHAUDHURY**, Saratoga, CA (US); **Yash Raj CHHABRA**, New Delhi (IN); **Aditya DALMIA**, Bengaluru (IN); **Sujay Venkata Krishna NARUMANCHI**, Bangalore (IN); **Chirag RAVINDRA**, Bangalore (IN); **Ananth UGGIRALA**, Mountain View, CA (US)

(52) **U.S. Cl.**

CPC **G09B 19/00** (2013.01); **G06T 19/006** (2013.01); **G06F 9/4498** (2018.02); **G06F 15/18** (2013.01)

(21) Appl. No.: **16/181,079**

(22) Filed: **Nov. 5, 2018**

Related U.S. Application Data

(60) Provisional application No. 62/581,541, filed on Nov. 3, 2017.

(57)

ABSTRACT

The systems and methods provide an action recognition and analytics tool for use in manufacturing, health care services, shipping, retailing and other similar contexts. Machine learning action recognition can be utilized to determine cycles, processes, actions, sequences, objects and or the like in one or more sensor streams. The sensor streams can include, but are not limited to, one or more video sensor frames, thermal sensor frames, infrared sensor frames, and or three-dimensional depth frames. The analytics tool can provide for contextual training using the one or more sensor streams and machine learning based action recognition.

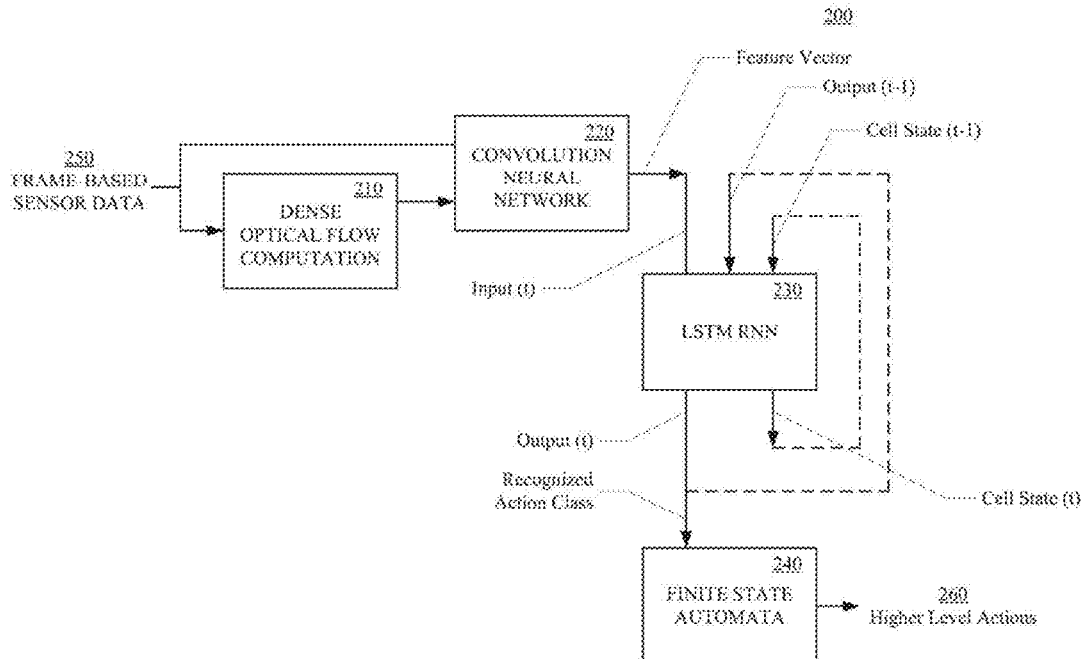

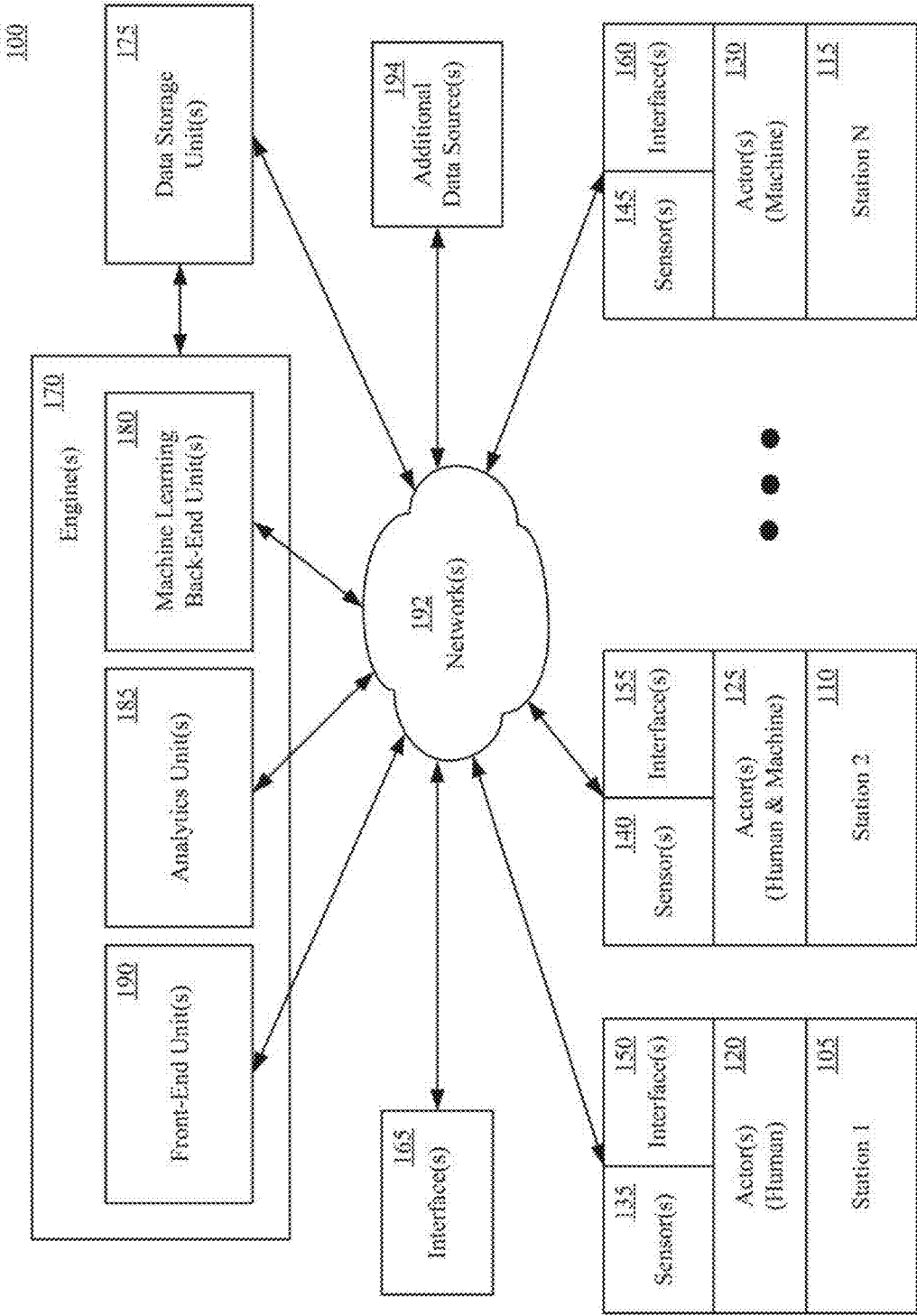

FIG. 1

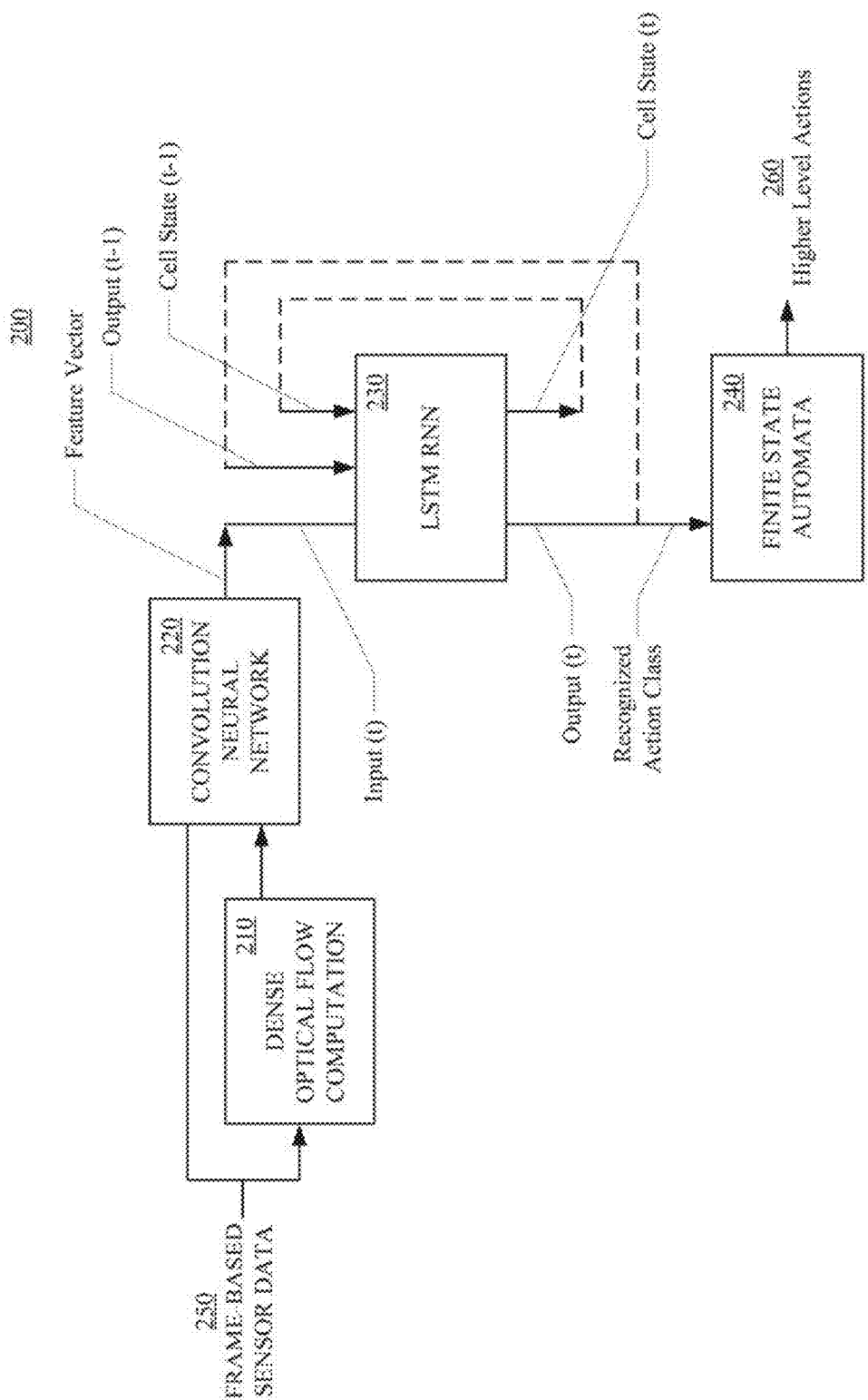

FIG. 2

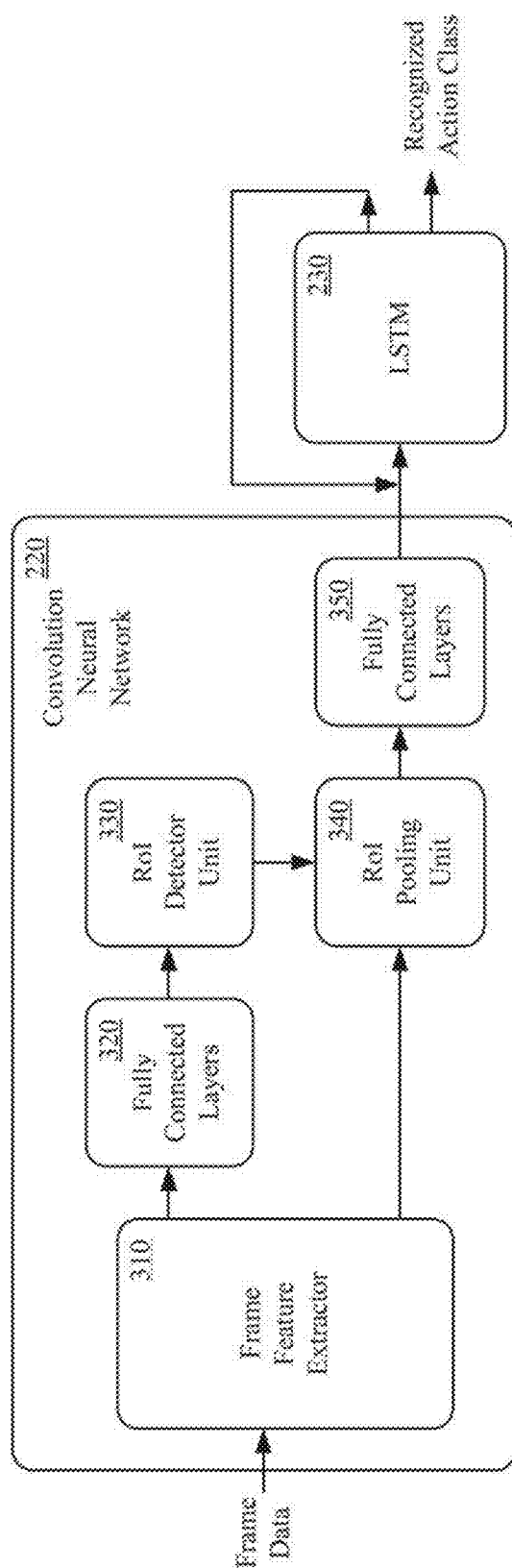

FIG. 3

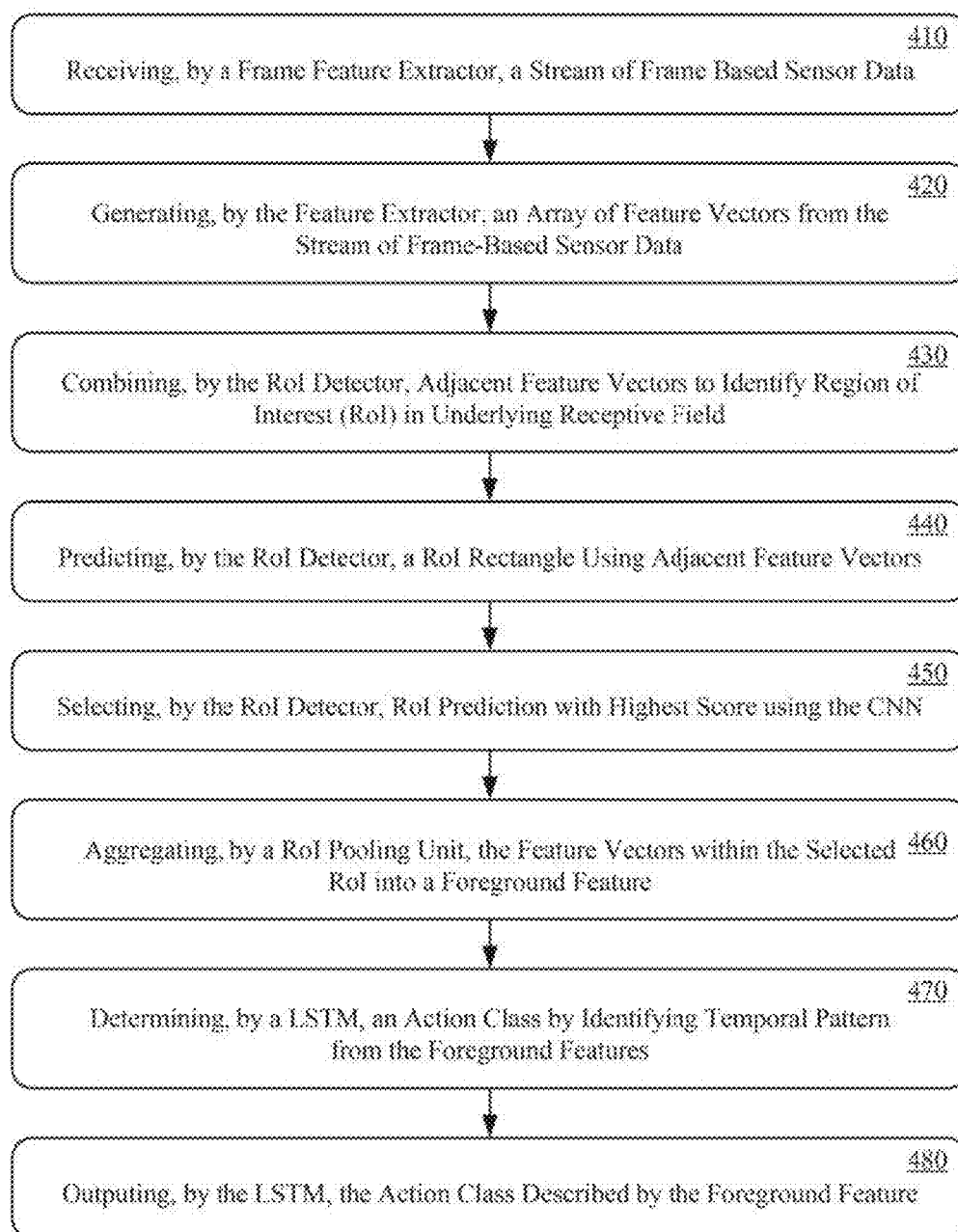

FIG. 4

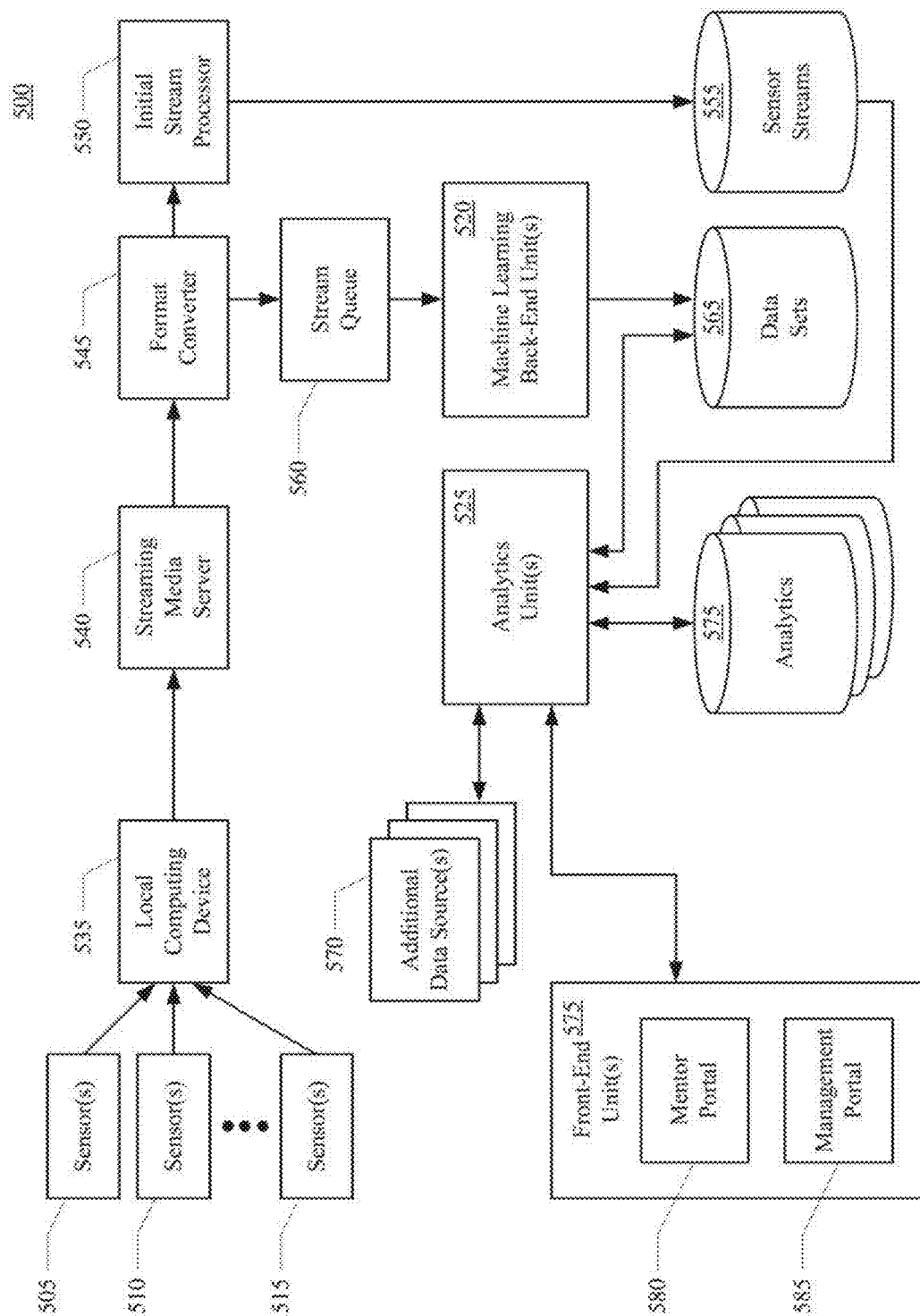

FIG. 5

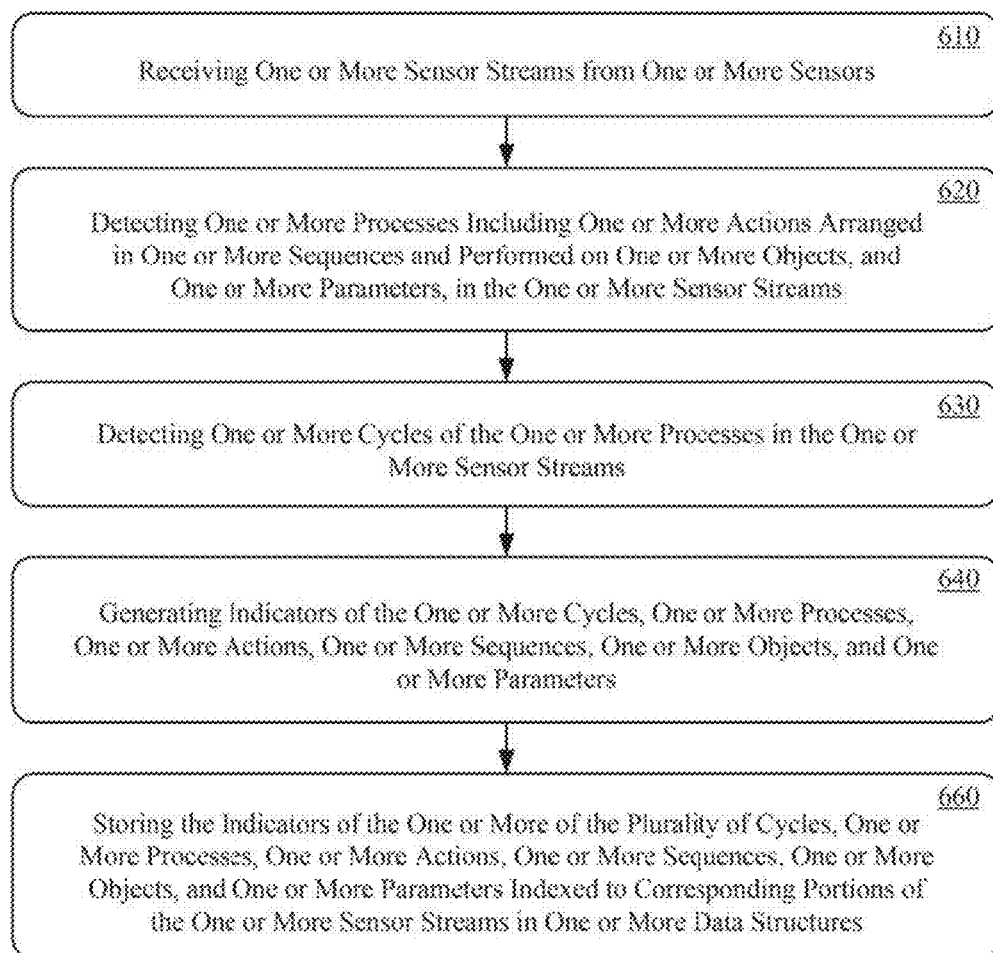

FIG. 6

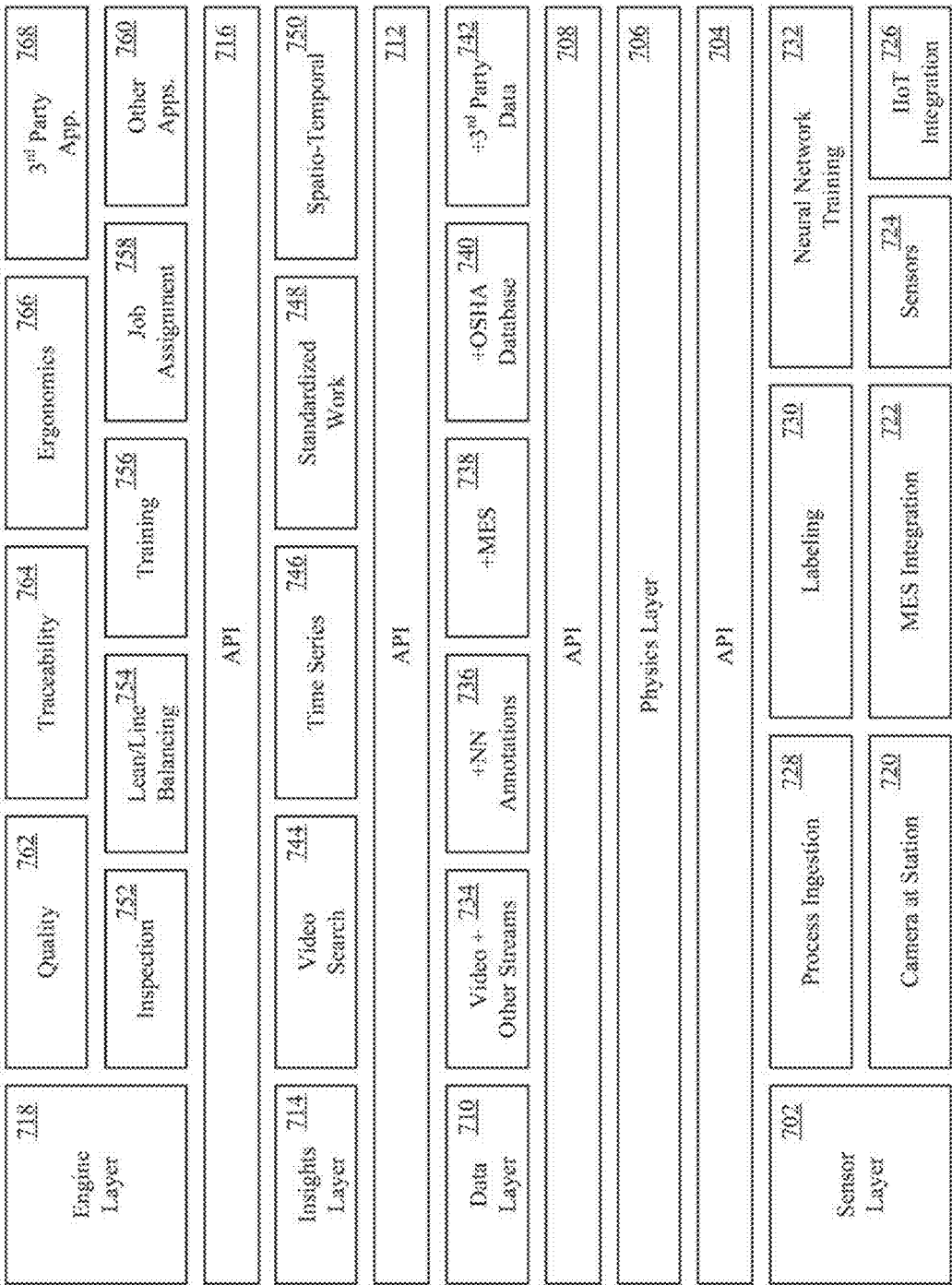

FIG. 7

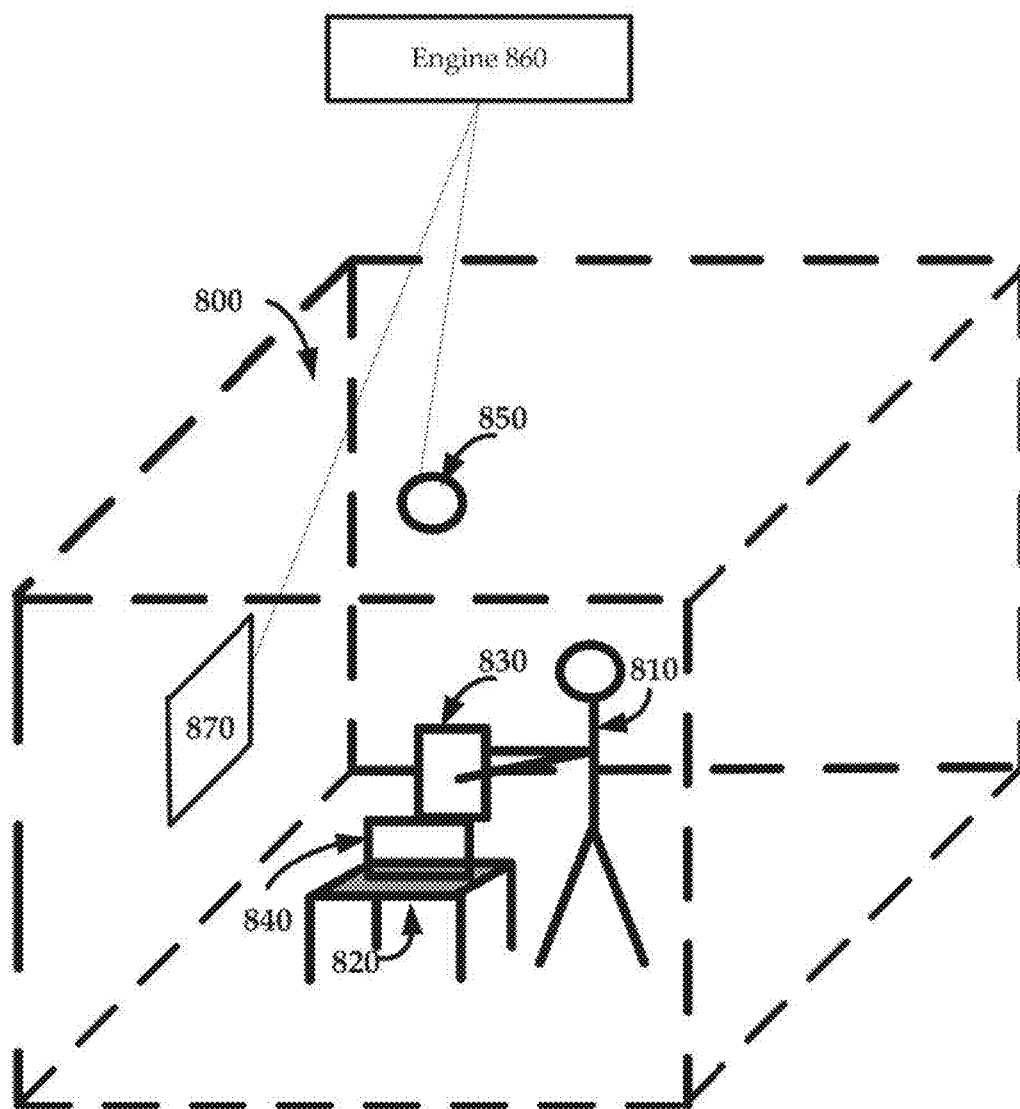

FIG. 8

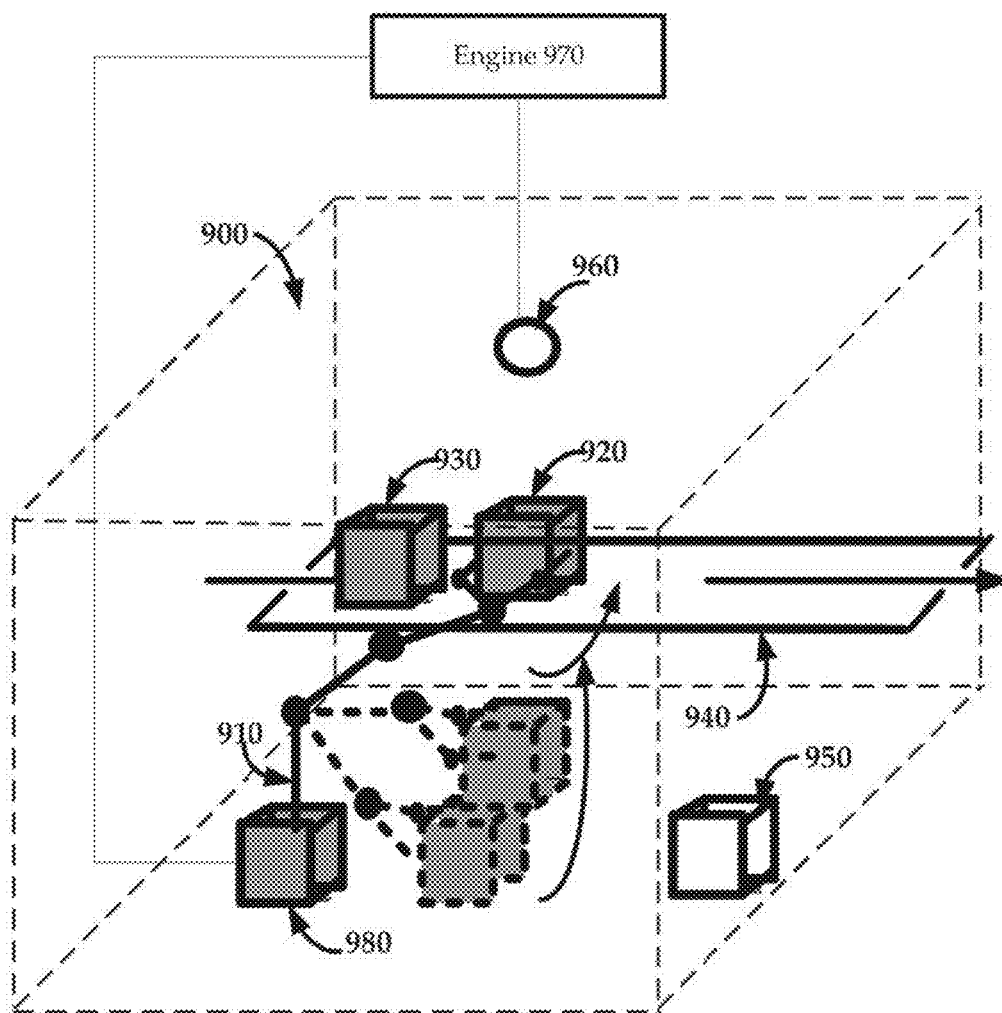

FIG. 9

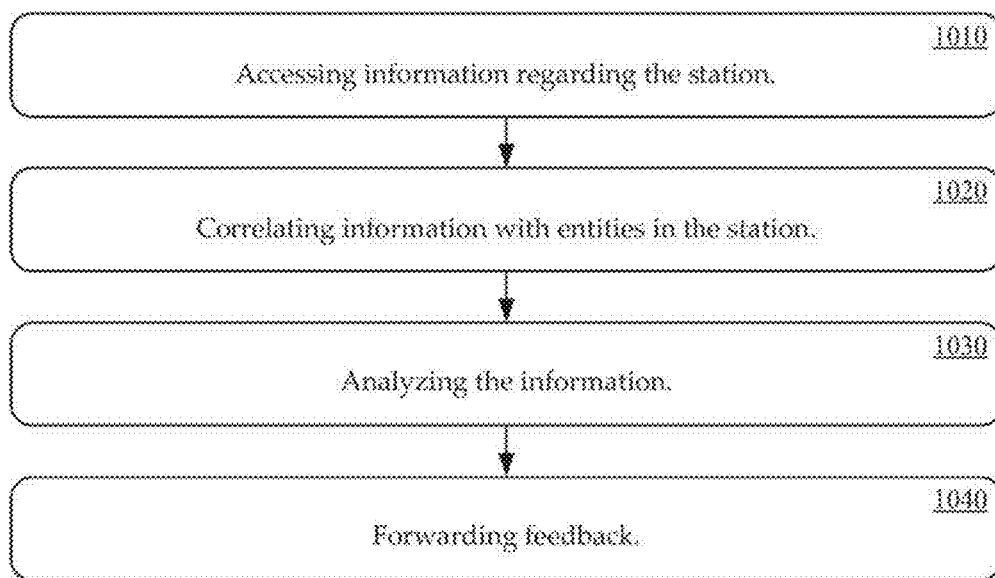

FIG. 10

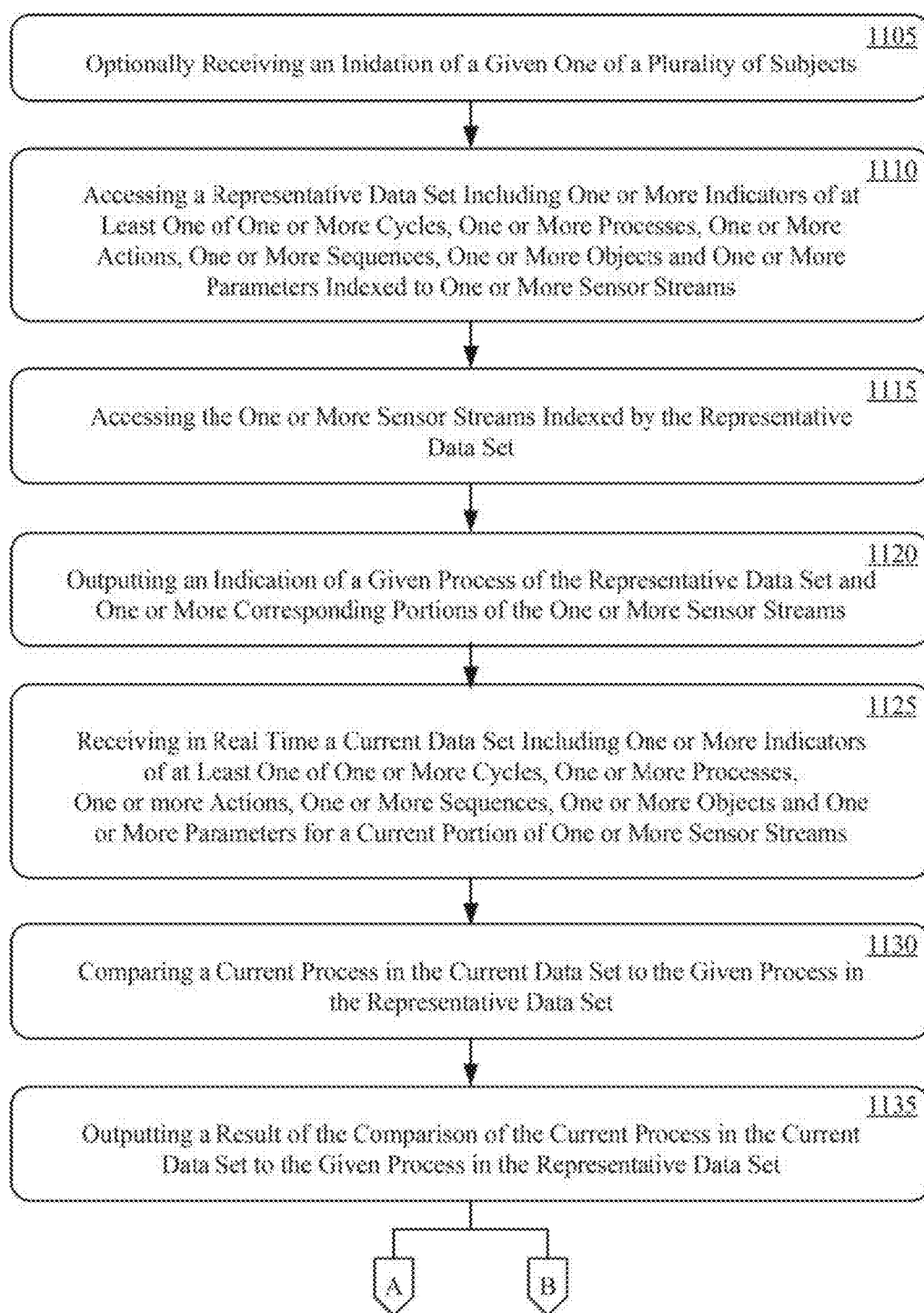

FIG. 11A

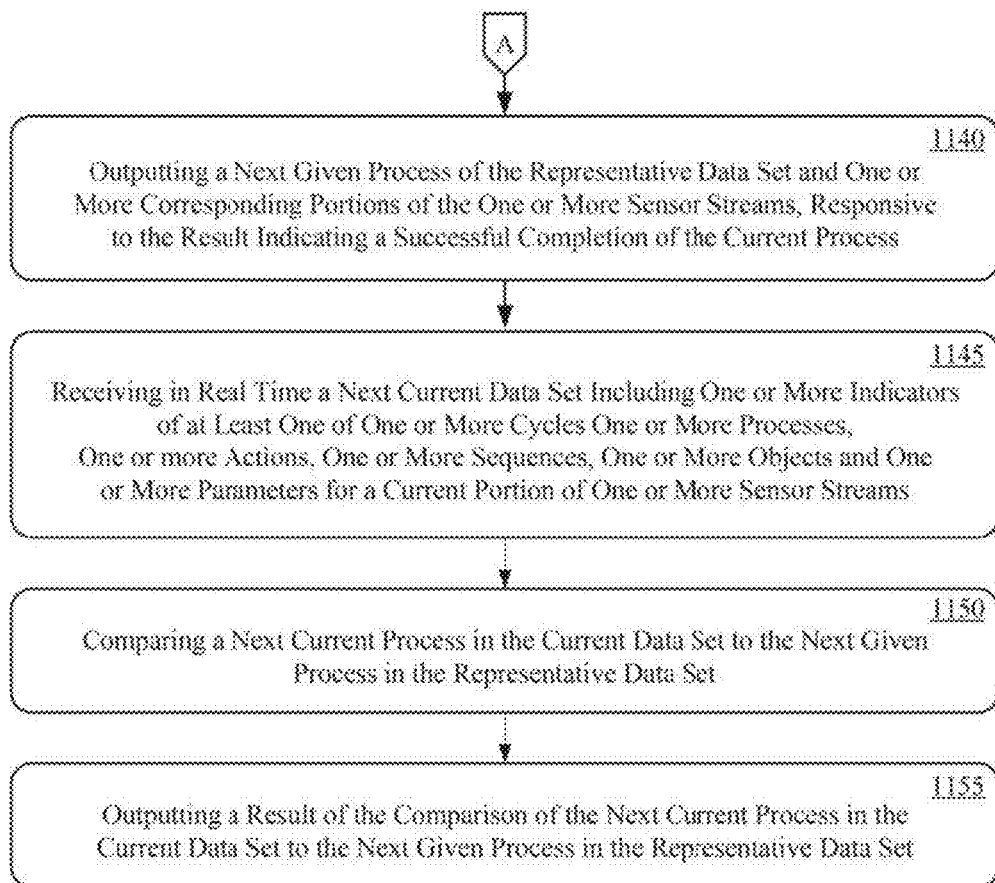

FIG. 11B

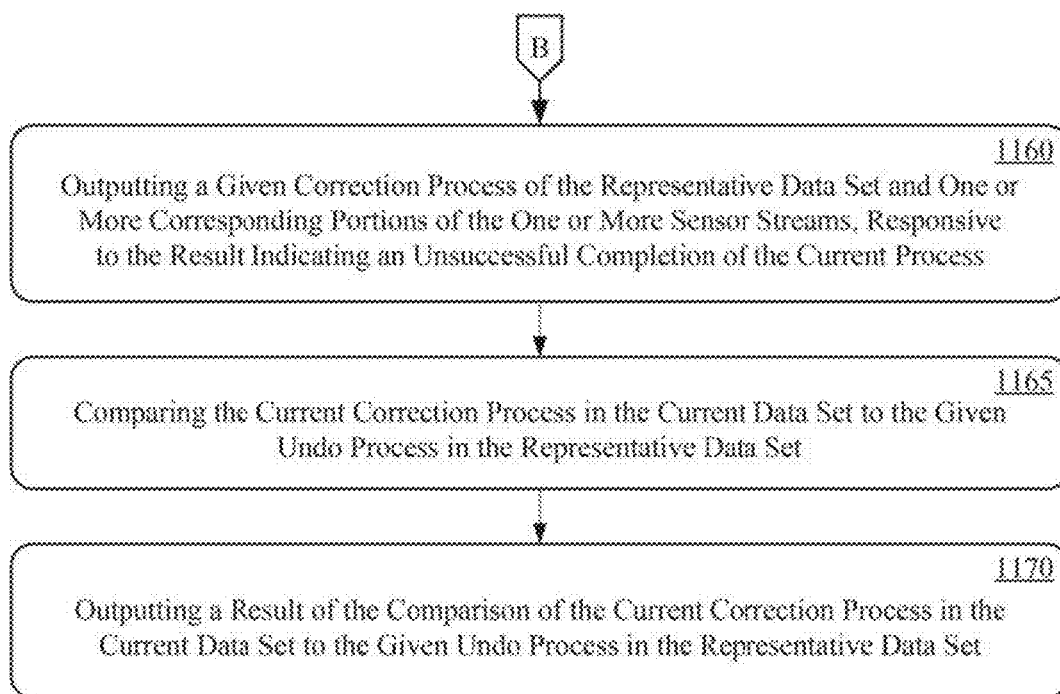
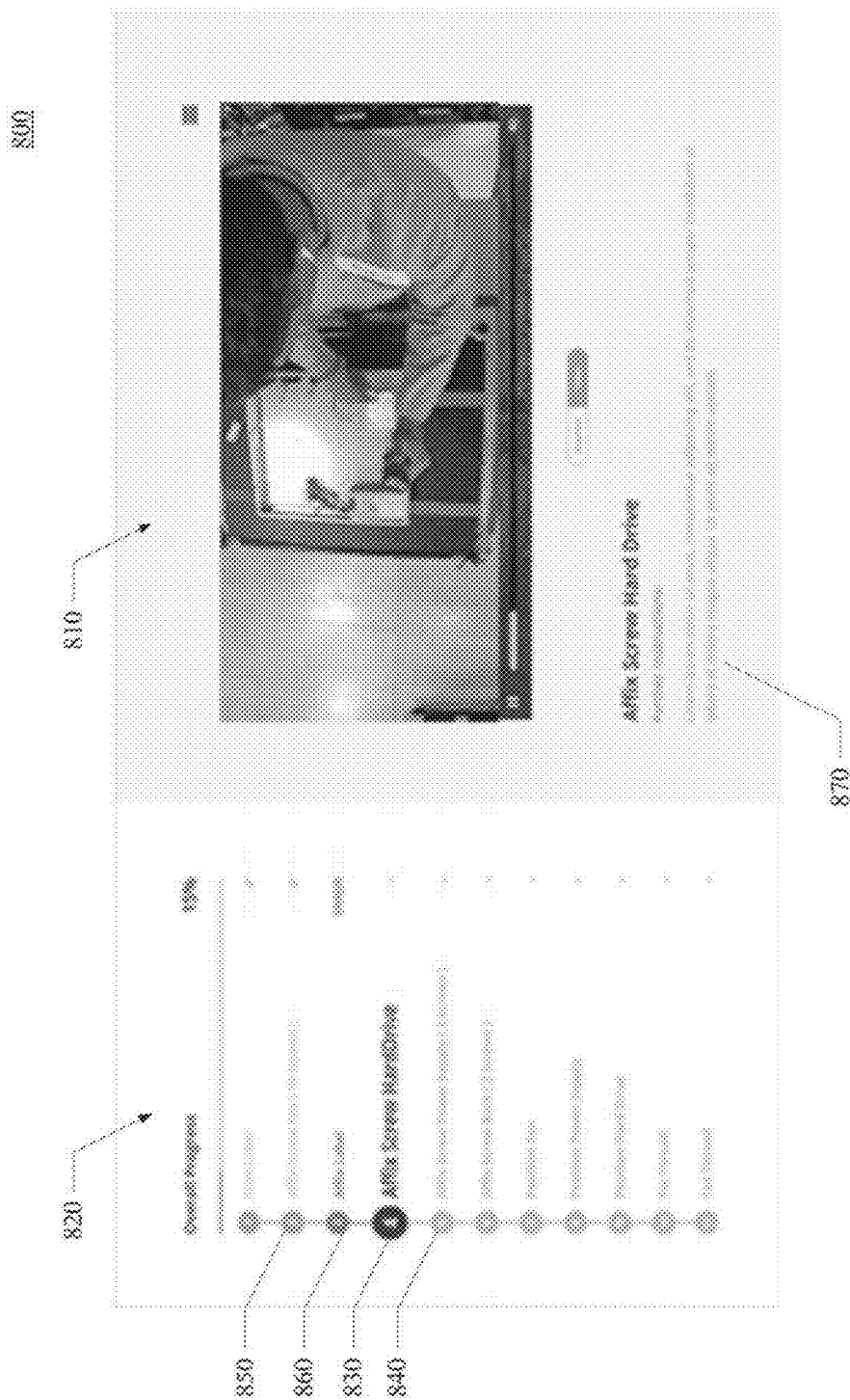

FIG. 11C



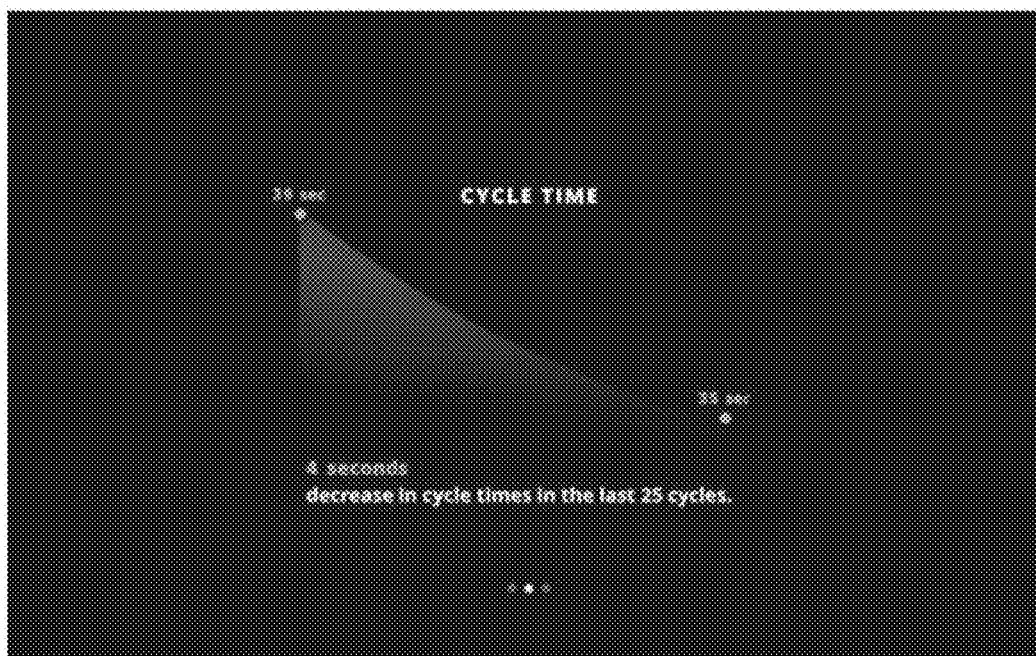

FIG. 13A

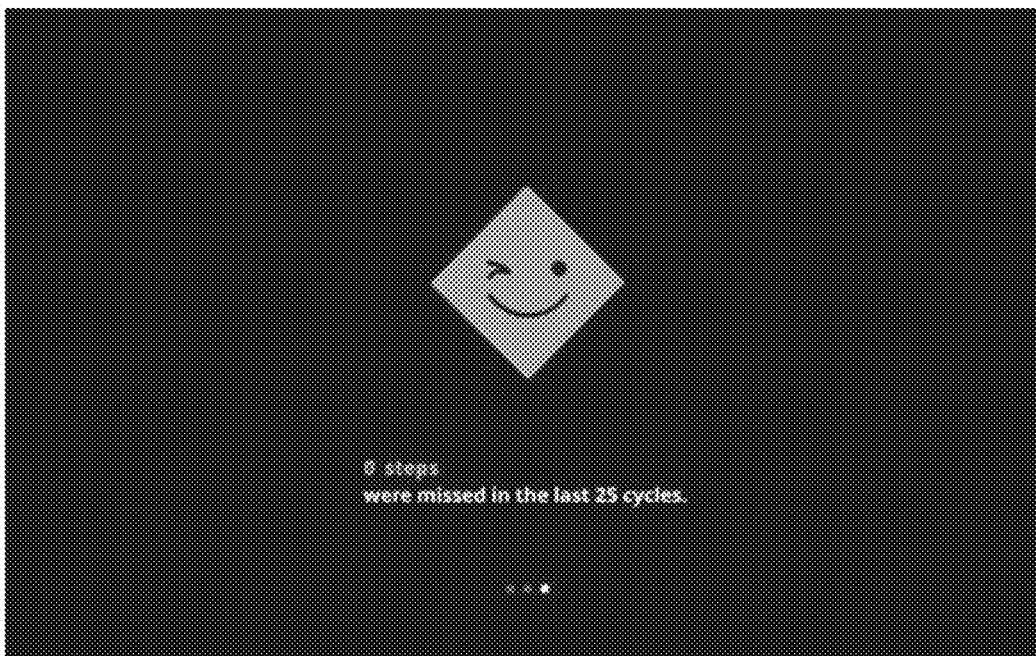

FIG. 13B



FIG. 14

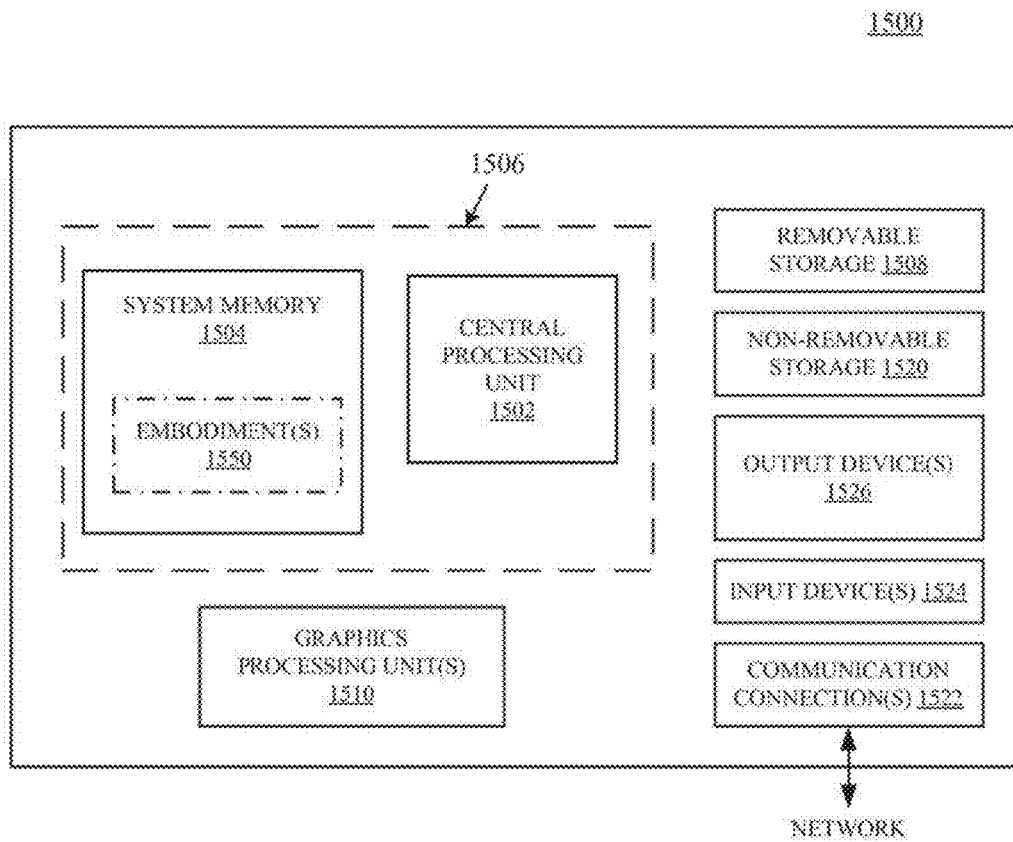

FIG. 15

CONTEXTUAL TRAINING SYSTEMS AND METHODS

CROSS-REFERENCE TO RELATED APPLICATIONS

[0001] This application claims the benefit of U.S. Provisional Patent Application No. 62/581,541 filed Nov. 3, 2017, which is incorporated herein in its entirety.

BACKGROUND OF THE INVENTION

[0002] As the world's population continues to grow, the demand for goods and services continues to increase. Industries grow in lockstep with the increased demand and often require an ever-expanding network of enterprises employing various process accommodate the growing demand for goods and services. For example, an increased demand in automobiles can increase the need for robust assembly lines, capable of completing a larger number of processes in each station on the assembly line while minimizing anomalies and reducing completion times associate with each process. Typically, process anomalies are the result of an operator deviating from or incorrectly performing one or more actions. In addition, variances in the completion times of a process can be attributed to inadequate designs that result in an operator being challenged to execute the required actions, in the required time. Quite often, if the number of actions per station increases either due to an increase in the complexity of the actions or a decrease in the time available in each station, the cognitive load on the operator increases, resulting in higher deviation rate.

[0003] Common quality improvement and process optimization methodologies, for use by manufacturing organizations, include Toyota's Toyota Production System and Motorola's Six-Sigma. The optimization methodologies such as Lean Manufacturing and Six-Sigma rely on manual techniques to gather data on human activity. The data gathered using such manual techniques typically represent a small and incomplete data set. Worse, manual techniques can generate fundamentally biased data sets, since the persons being measured may be "performing" for the observer and not providing truly representative samples of their work, which is commonly referred to as the Hawthorne and Heisenberg effect. Such manual techniques can also be subject to substantial delays between the collection and analysis of the data.

[0004] There is currently a growth in the use of Industrial Internet of Things (IIoT) devices in manufacturing and other contexts. However, machines currently only perform a small portion of tasks in manufacturing. Therefore, instrumenting machines used in manufacturing with electronics, software, sensors, actuators and connectivity to collect, exchange and utilize data is centered on a small portion of manufacturing tasks, which the Boston Consulting Group estimated in 2016 to be about 10% of the task or action that manufactures use to build products. Accordingly, IIoT devices also provides an incomplete data set.

[0005] Accordingly, there is a continuing need for systems and methods for collecting information about manufacturing, health care services, shipping, retailing and other similar context and providing analytic tools for improving the performance in such contexts. Amongst other reasons, the information could for example be utilized to improve the

quality of products or services being delivered, for training employees, for communicating with customers and handling warranty claims and recalls.

SUMMARY OF THE INVENTION

[0006] The present technology may best be understood by referring to the following description and accompanying drawings that are used to illustrate embodiments of the present technology directed toward real-time anomaly detection.

[0007] In aspects, an action recognition and analytics system can be utilized to determine cycles, processes, actions, sequences, objects and or the like in one or more sensor streams. The sensor streams can include, but are not limited to, one or more frames of video sensor data, thermal sensor data, infrared sensor data, and or three-dimensional depth sensor data. The action recognition and analytics system can be applied to any number of contexts, including but not limited to manufacturing, health care services, shipping, warehousing and retailing. The sensor streams, and the determined cycles, processes, actions, sequences, objects, parameters and or the like can be stored in a data structure. The determined cycles, processes, actions, sequences objects and or the like can be indexed to corresponding portions of the sensor streams. The action recognition and analytics system can provide for process validation, anomaly detection and in-process quality assurance in real-time.

[0008] In one embodiment, a contextual training method can include accessing a representative data set including one or more deep learning determined indicators of at least one of one or more processes, one or more actions, one or more sequences, one or more objects and or one or more parameters. The indicators of the one or more processes, actions, sequences, objects, parameters of the representative data set can be indexed to corresponding portions of one or more sensor streams. The one or more indexed sensor streams can also be accessed. An indication of a given process from the representative data set and one or more corresponding portions of the one or more sensor streams can be output as contextual training content. A current data set including one or more deep learning determined identifiers of at least one of one or more processes, actions, sequences, objects, parameters and or the like for a current portion of one or more sensor streams can be received in real time. A current process in the current data set to the given process in the representative data set can be compared. The result of the comparison of the current process in the current data set to the given process in the representative data set can be output as an additional portion of the contextual training content.

[0009] In another embodiment, an action recognition and analytics system can include a plurality of sensors disposed at one or more stations, one or more data storage and one or more engines. The one or more engines can be configured to receive sensor streams from the plurality of sensors and determine one or more indicators of one or more cycles of one or more processes including one or more actions arranged in one or more sequences and performed on one or more objects, and one or more parameters thereof in the sensor streams. The one or more engines can be configured to access a representative data set including one or more indicators of at least one of one or more one or more cycles, one or more processes, one or more actions, one or more sequences, one or more objects and one or more parameters

indexed to previous portions of one or more sensor streams. The one or more engines can be configured to then output an indication of a given process of the representative data set and one or more corresponding portions of the one or more sensor streams. The one or more engines can be configured to receive in real time a current data set including one or more indicators of at least one of one or more cycles, one or more processes, one or more actions, one or more sequences, one or more objects, and one or more parameters for a current portion of one or more sensor streams. The one or more engines can be configured to then compare a current process in the current data set to the given process in the representative data set and output a result.

[0010] This Summary is provided to introduce a selection of concepts in a simplified form that are further described below in the Detailed Description. This Summary is not intended to identify key features or essential features of the claimed subject matter, nor is it intended to be used to limit the scope of the claimed subject matter.

BRIEF DESCRIPTION OF THE DRAWINGS

[0011] Embodiments of the present technology are illustrated by way of example and not by way of limitation, in the figures of the accompanying drawings and in which like reference numerals refer to similar elements and in which:

[0012] FIG. 1 shows an action recognition and analytics system, in accordance with aspect of the present technology.

[0013] FIG. 2 shows an exemplary deep learning type machine learning back-end unit, in accordance with aspects of the present technology.

[0014] FIG. 3 shows an exemplary Convolution Neural Network (CNN) and Long Short Term Memory (LSTM) Recurrent Neural Network (RNN), accordance with aspects of the present technology.

[0015] FIG. 4 shows an exemplary method of detecting actions in a sensor stream, in accordance with aspects of the present technology.

[0016] FIG. 5 shows an action recognition and analytics system, in accordance with aspects of the present technology.

[0017] FIG. 6 shows an exemplary method of detecting actions, in accordance with aspects of the present technology.

[0018] FIG. 7 shows an action recognition and analytics system, in accordance with aspects of the present technology.

[0019] FIG. 8 shows an exemplary station, in accordance with aspects of the present technology

[0020] FIG. 9 shows an exemplary station, in accordance with aspects of the present technology

[0021] FIG. 10 shows an exemplary station activity analysis method, in accordance with one embodiment.

[0022] FIGS. 11A, 11B and 11C show a contextual training method, in accordance with aspects of the present technology.

[0023] FIG. 12 shows an exemplary presentation of contextual training content, in accordance with aspects of the present technology.

[0024] FIGS. 13A and 13B show exemplary presentation of contextual training content in accordance with aspects of the present technology.

[0025] FIG. 14 shows an exemplary worker profile, in accordance with aspects of the present technology.

[0026] FIG. 15 shows an exemplary computing device, in accordance with aspects of the present technology

DETAILED DESCRIPTION OF THE INVENTION

[0027] Reference will now be made in detail to the embodiments of the present technology, examples of which are illustrated in the accompanying drawings. While the present technology will be described in conjunction with these embodiments, it will be understood that they are not intended to limit the invention to these embodiments. On the contrary, the invention is intended to cover alternatives, modifications and equivalents, which may be included within the scope of the invention as defined by the appended claims. Furthermore, in the following detailed description of the present technology, numerous specific details are set forth in order to provide a thorough understanding of the present technology. However, it is understood that the present technology may be practiced without these specific details. In other instances, well-known methods, procedures, components, and circuits have not been described in detail as not to unnecessarily obscure aspects of the present technology.

[0028] Some embodiments of the present technology which follow are presented in terms of routines, modules, logic blocks, and other symbolic representations of operations on data within one or more electronic devices. The descriptions and representations are the means used by those skilled in the art to most effectively convey the substance of their work to others skilled in the art. A routine, module, logic block and/or the like, is herein, and generally, conceived to be a self-consistent sequence of processes or instructions leading to a desired result. The processes are those including physical manipulations of physical quantities. Usually, though not necessarily, these physical manipulations take the form of electric or magnetic signals capable of being stored, transferred, compared and otherwise manipulated in an electronic device. For reasons of convenience, and with reference to common usage, these signals are referred to as data, bits, values, elements, symbols, characters, terms, numbers, strings, and/or the like with reference to embodiments of the present technology.

[0029] It should be borne in mind, however, that all of these terms are to be interpreted as referencing physical manipulations and quantities and are merely convenient labels and are to be interpreted further in view of terms commonly used in the art. Unless specifically stated otherwise as apparent from the following discussion, it is understood that through discussions of the present technology, discussions utilizing the terms such as “receiving,” and/or the like, refer to the actions and processes of an electronic device such as an electronic computing device that manipulates and transforms data. The data is represented as physical (e.g., electronic) quantities within the electronic device’s logic circuits, registers, memories and/or the like, and is transformed into other data similarly represented as physical quantities within the electronic device.

[0030] As used herein, the use of the disjunctive is intended to include the conjunctive. The use of definite or indefinite articles is not intended to indicate cardinality. In particular, a reference to “the” object or “a” object is intended to denote also one of a possible plurality of such objects. It is also to be understood that the phraseology and

terminology used herein is for the purpose of description and should not be regarded as limiting.

[0031] As used herein the term process can include processes, procedures, transactions, routines, practices, and the like. As used herein the term sequence can include sequences, orders, arrangements, and the like. As used herein the term action can include actions, steps, tasks, activity, motion, movement, and the like. As used herein the term object can include objects, parts, components, items, elements, pieces, assemblies, sub-assemblies, and the like. As used herein a process can include a set of actions or one or more subsets of actions, arranged in one or more sequences, and performed on one or more objects by one or more actors. As used herein a cycle can include a set of processes or one or more subsets of processes performed in one or more sequences. As used herein a sensor stream can include a video sensor stream, thermal sensor stream, infrared sensor stream, hyperspectral sensor stream, audio sensor stream, depth data stream, and the like. As used herein frame based sensor stream can include any sensor stream that can be represented by a two or more dimensional array of data values. As used herein the term parameter can include parameters, attributes, or the like. As used herein the term indicator can include indicators, identifiers, labels, tags, states, attributes, values or the like. As used herein the term feedback can include feedback, commands, directions, alerts, alarms, instructions, orders, and the like. As used herein the term actor can include actors, workers, employees, operators, assemblers, contractors, associates, managers, users, entities, humans, cobots, robots, and the like as well as combinations of them. As used herein the term robot can include a machine, device, apparatus or the like, especially one programmable by a computer, capable of carrying out a series of actions automatically. The actions can be autonomous, semi-autonomous, assisted, or the like. As used herein the term cobot can include a robot intended to interact with humans in a shared workspace. As used herein the term package can include packages, packets, bundles, boxes, containers, cases, cartons, kits, and the like. As used herein, real time can include responses within a given latency, which can vary from sub-second to seconds.

[0032] Referring to FIG. 1 an action recognition and analytics system, in accordance with aspect of the present technology, is shown. The action recognition and analytics system **100** can be deployed in a manufacturing, health care, warehousing, shipping, retail, restaurant or similar context. A manufacturing context, for example, can include one or more stations **105-115** and one or more actors **120-130** disposed at the one or more stations. The actors can include humans, machine or any combination therefore. For example, individual or multiple workers can be deployed at one or more stations along a manufacturing assembly line. One or more robots can be deployed at other stations. A combination of one or more workers and/or one or more robots can be deployed additional stations. It is to be noted that the one or more stations **105-115** and the one or more actors are not generally considered to be included in the system **100**.

[0033] In a health care implementation, an operating room can comprise a single station implementation. A plurality of sensors, such as video cameras, thermal imaging sensors, depth sensors, or the like, can be disposed non-intrusively at various positions around the operating room. One or more additional sensors, such as audio, temperature, acceleration,

torque, compression, tension, or the like sensors, can also be disposed non-intrusively at various positions around the operating room.

[0034] In a shipping implementation, the plurality of stations may represent different loading docks, conveyor belts, forklifts, sorting stations, holding areas, and the like. A plurality of sensors, such as video cameras, thermal imaging sensors, depth sensors, or the like, can be disposed non-intrusively at various positions around the loading docks, conveyor belts, forklifts, sorting stations, holding areas, and the like. One or more additional sensors, such as audio, temperature, acceleration, torque, compression, tension, or the like sensors, can also be disposed non-intrusively at various positions.

[0035] In a retailing implementation, the plurality of stations may represent one or more loading docks, one or more stock rooms, the store shelves, the point of sale (e.g. cashier stands, self-checkout stands and auto-payment geofence), and the like. A plurality of sensors such as video cameras, thermal imaging sensors, depth sensors, or the like, can be disposed non-intrusively at various positions around the loading docks, stock rooms, store shelves, point of sale stands and the like. One or more additional sensors, such as audio, acceleration, torque, compression, tension, or the like sensors, can also be disposed non-intrusively at various positions around the loading docks, stock rooms, store shelves, point of sale stands and the like.

[0036] In a warehousing or online retailing implementation, the plurality of stations may represent receiving areas, inventory storage, picking totes, conveyors, packing areas, shipping areas, and the like. A plurality of sensors, such as video cameras, thermal imaging sensors, depth sensors, or the like, can be disposed non-intrusively at various positions around the receiving areas, inventory storage, picking totes, conveyors, packing areas, and shipping areas. One or more additional sensors, such as audio, temperature, acceleration, torque, compression, tension, or the like sensors, can also be disposed non-intrusively at various positions.

[0037] Aspect of the present technology will be herein further described with reference to a manufacturing context so as to best explain the principles of the present technology without obscuring aspects of the present technology. However, the present technology as further described below can also be readily applied in health care, warehousing, shipping, retail, restaurants, and numerous other similar contexts.

[0038] The action recognition and analytics system **100** can include one or more interfaces **135-165**. The one or more interface **135-145** can include one or more sensors **135-145** disposed at the one or more stations **105-115** and configured to capture streams of data concerning cycles, processes, actions, sequences, object, parameters and or the like by the one or more actors **120-130** and or at the station **105-115**. The one or more sensors **135-145** can be disposed non-intrusively, so that minimal to changes to the layout of the assembly line or the plant are required, at various positions around one or more of the stations **105-115**. The same set of one or more sensors **135-145** can be disposed at each station **105-115**, or different sets of one or more sensors **135-145** can be disposed at different stations **105-115**. The sensors **135-145** can include one or more sensors such as video cameras, thermal imaging sensors, depth sensors, or the like. The one or more sensors **135-145** can also include one or

more other sensors, such as audio, temperature, acceleration, torque, compression, tension, or the like sensors.

[0039] The one or more interfaces **135-165** can also include but not limited to one or more displays, touch screens, touch pads, keyboards, pointing devices, button, switches, control panels, actuators, indicator lights, speakers, Augmented Reality (AR) interfaces, Virtual Reality (VR) interfaces, desktop Personal Computers (PCs), laptop PCs, tablet PCs, smart phones, robot interfaces, cobot interfaces. The one or more interfaces **135-165** can be configured to receive inputs from one or more actors **120-130**, one or more engines **170** or other entities. Similarly, the one or more interfaces **135-165** can be configured to output to one or more actors **120-130**, one or more engine **170** or other entities. For example, the one or more front-end units **190** can output one or more graphical user interfaces to present training content, work charts, real time alerts, feedback and or the like on one or more interfaces **165**, such displays at one or more stations **120-130**, at management portals on tablet PCs, administrator portals as desktop PCs or the like. In another example, the one or more front-end units **190** can control an actuator to push a defective unit of the assembly line when a defect is detected. The one or more front-end units can also receive responses on a touch screen display device, keyboard, one or more buttons, microphone or the like from one or more actors. Accordingly, the interfaces **135-165** can implement an analysis interface, mentoring interface and or the like of the one or more front-end units **190**.

[0040] The action recognition and analytics system **100** can also include one or more engines **170** and one or more data storage units **175**. The one or more interfaces **135-165**, the one or more data storage units **175**, the one or more machine learning back-end units **180**, the one or more analytics units **185**, and the one or more front-end units **190** can be coupled together by one or more networks **192**. It is also to be noted that although the above described elements are described as separate elements, one or more elements of the action recognition and analytics system **100** can be combined together or further broken into different elements.

[0041] The one or more engines **170** can include one or more machine learning back-end units **180**, one or more analytics units **185**, and one or more front-end units **190**. The one or more data storage units **175**, the one or more machine learning back-end units **180**, the one or more analytics units **185**, and the one or more analytics front-end units **190** can be implemented on a single computing device, a common set of computing devices, separate computing device, or different sets of computing devices that can be distributed across the globe inside and outside an enterprise. Aspects of the one or more machine learning back-end units **180**, the one or more analytics units **185** and the one or more front-end units **190**, and or other computing units of the action recognition and analytics system **100** can be implemented by one or more central processing units (CPU), one or more graphics processing units (GPU), one or more tensor processing units (TPU), one or more digital signal processors (DSP), one or more microcontrollers, one or more field programmable gate arrays and or the like, and any combination thereof. In addition, the one or more data storage units **175**, the one or more machine learning back-end units **180**, the one or more analytics units **185**, and the one or more front-end units **190** can be implemented locally to the one or more stations **105-115**, remotely from the one or more stations **105-115**, or

any combination of locally and remotely. In one example, the one or more data storage units **175**, the one or more machine learning back-end units **180**, the one or more analytics units **185**, and the one or more front-end units **190** can be implemented on a server local (e.g., on site at the manufacturer) to the one or more stations **105-115**. In another example, the one or more machine learning back-end units **135**, the one or more storage units **140** and analytics front-end units **145** can be implemented on a cloud computing service remote from the one or more stations **105-115**. In yet another example, the one or more data storage units **175** and the one or more machine learning back-end units **180** can be implemented remotely on a server of a vendor, and one or more data storage units **175** and the one or more front-end units **190** are implemented locally on a server or computer of the manufacturer. In other examples, the one or more sensors **135-145**, the one or more machine learning back-end units **180**, the one or more front-end unit **190**, and other computing units of the action recognition and analytics system **100** can perform processing at the edge of the network **192** in an edge computing implementation. The above example of the deployment of one or more computing devices to implement the one or more interfaces **135-165**, the one or more engines **170**, the one or more data storage units **140** and one or more analytics front-end units **145**, are just some of the many different configuration for implementing the one or more machine learning back-end units **135**, one or more data storage units **140**. Any number of computing devices, deployed locally, remotely, at the edge or the like can be utilized for implementing the one or more machine learning back-end units **135**, the one or more data storage units **140**, the one or more analytics front-end units **145** or other computing units.

[0042] The action recognition and analytics system **100** can also optionally include one or more data compression units associated with one or more of the interfaces **135-165**. The data compression units can be configured to compress or decompress data transmitted between the one or more interface **135-165**, and the one or more engines **170**. Data compression, for example, can advantageously allow the sensor data from the one or more interface **135-165** to be transmitted across one or more existing networks **192** of a manufacturer. The data compression units can also be integral to one or more interfaces **135-165** or implemented separately. For example, video capture sensors may include an integral Motion Picture Expert Group (MPEG) compression unit (e.g., H-264 encoder/decoder). In on exemplary implementation, the one or more data compression units can use differential coding and arithmetic encoding to obtain a 20x reduction in the size of depth data from depth sensors. The data from a video capture sensor can comprise roughly 30 GB of H.264 compressed data per camera, per day for a factory operation with three eight-hour shifts. The depth data can comprise roughly another 400 GB of uncompressed data per sensor, per day. The depth data can be compressed by an algorithm to approximately 20 GB per sensor, per day. Together, a set of a video sensor and a depth sensor can generate approximately 50 GB of compressed data per day. The compression can allow the action recognition and analytics system **100** to use a factory's network **192** to move and store data locally or remotely (e.g., cloud storage).

[0043] The action recognition and analytics system **100** can also be communicatively coupled to additional data sources **194**, such as but not limited to a Manufacturing

Execution Systems (MES), warehouse management system, or patient management system. The action recognition and analytics system **100** can receive additional data, including one or more additional sensor streams, from the additional data sources **194**. The action recognition and analytics system **100** can also output data, sensor streams, analytics result and or the like to the additional data sources **194**. For example, the action recognition can identify a barcode on an object and provide the barcode input to a MES for tracking.

[0044] The action recognition and analytics system **100** can continually measure aspects of the real-world, making it possible to describe a context utilizing vastly more detailed data sets, and to solve important business problems like line balancing, ergonomics, and or the like. The data can also reflect variations over time. The one or more machine learning back-end units **170** can be configured to recognize, in real time, one or more cycles, processes, actions, sequences, objects, parameters and the like in the sensor streams received from the plurality of sensors **135-145**. The one or more machine learning back-end units **180** can recognize cycles, processes, actions, sequences, objects, parameters and the like in sensor streams utilizing deep learning, decision tree learning, inductive logic programming, clustering, reinforcement learning, Bayesian networks, and or the like.

[0045] Referring now to FIG. 2, an exemplary deep learning type machine learning back-end unit, in accordance with aspects of the present technology, is shown. The deep learning unit **200** can be configured to recognize, in real time, one or more cycles, processes, actions, sequences, objects, parameters and the like in the sensor streams received from the plurality of sensors **120-130**. The deep learning unit **200** can include a dense optical flow computation unit **210**, a Convolution Neural Networks (CNNs) **220**, a Long Short Term Memory (LSTM) Recurrent Neural Network (RNN) **230**, and a Finite State Automata (FSA) **240**. The CNNs **220** can be based on two-dimensional (2D) or three-dimensional (3D) convolutions. The dense optical flow computation unit **210** can be configured to receive a stream of frame-based sensor data **250** from sensors **120-130**. The dense optical flow computation unit **210** can be configured to estimate an optical flow, which is a two-dimension (2D) vector field where each vector is a displacement vector showing the movement of points from a first frame to a second frame. The CNNs **220** can receive the stream of frame-based sensor data **250** and the optical flow estimated by the dense optical flow computation unit **210**. The CNNs **220** can be applied to video frames to create a digest of the frames. The digest of the frames can also be referred to as the embedding vector. The digest retains those aspects of the frame that help in identifying actions, such as the core visual clues that are common to instances of the action in question.

[0046] In a three-dimensional Convolution Neural Network (3D CNN) based approach, spatio-temporal convolutions can be performed to digest multiple video frames together to recognize actions. For 3D CNN, the first two dimension can be along space, and in particular the width and height of each video frame. The third dimension can be along time. The neural network can learn to recognize actions not just from the spatial pattern in individual frame, but also jointly in space and time. The neural network is not just using color patterns in one frame to recognize actions. Instead, the neural network is using how the pattern shifts

with time (i.e., motion cues) to come up with its classification. According the 3D CNN is attention driven, in that it proceeds by identifying 3D spatio-temporal bounding boxes as Regions of Interest (RoI) and focusses on them to classify actions.

[0047] In one implementation, the input to the deep learning unit **200** can include multiple data streams. In one instance, a video sensor signal, which includes red, green and blue data streams, can comprise three channels. Depth image data can comprise another channel. Additional channels can accrue from temperature, sound, vibration, data from sensors (e.g., torque from a screwdriver) and the like. From the RGB and depth streams, dense optical flow fields can be computed by the dense optical flow computation unit **210** and fed to the Convolution Neural Networks (CNNs) **220**. The RGB and depth streams can also be fed to the CNNs **220** as additional streams of derived data.

[0048] The Long Short Term Memory (LSTM) Recurrent Neural Network (RNN) **230** can be fed the digests from the output of the Convolution Neural Networks (CNNs) **220**. The LSTM can essentially be a sequence identifier that is trained to recognize temporal sequences of sub-events that constitute an action. The combination of the CNNs and LSTM can be jointly trained, with full back-propagation, to recognize low-level actions. The low-level actions can be referred to as atomic actions, like picking a screw, picking a screwdriver, attaching screw to screwdriver and the like. The Finite State Automata (FSA) **240** can be mathematical models of computations that include a set of state and a set of rules that govern the transition between the states based on the provided input. The FSA **240** can be configured to recognize higher-level actions **260** from the atomic actions. The high-level actions **260** can be referred to as molecular actions, for example turning a screw to affix a hard drive to a computer chassis. The CNNs and LSTM can be configured to perform supervised training on the data from the multiple sensor streams. In one implementation, approximately **12** hours of data, collected over the course of several days, can be utilized to train the CNNs and LSTM combination.

[0049] Referring now to FIG. 3, an exemplary Convolution Neural Networks (CNNs) and Long Short Term Memory (LSTM) Recurrent Neural Network (RNN), in accordance with aspects of the present technology, is shown. The CNNs can include a frame feature extractor **310**, a first Fully Connected (FC) layer **320**, a Region of Interest (RoI) detector unit **330**, a RoI pooling unit **340**, and a second Fully Connected (FC) layer **350**. The operation of the CNNs and LSTM will be further explained with reference to FIG. 4, which shows an exemplary method of detecting actions in a sensor stream.

[0050] The frame feature extractor **310** of the Convolution Neural Networks (CNNs) **220** can receive a stream of frame-based sensor data, at **410**. At **420**, the frame feature extractor **310** can perform a two-dimensional convolution operation on the received video frame and generate a two-dimensional array of feature vectors. The frame feature extractor **310** can work on the full resolution image, wherein a deep network is effectively sliding across the image generating a feature vector at each stride position. Thus, each element of the 2D feature vector array is a descriptor for the corresponding receptive field (e.g., fixed portion of the underlying image). The first Fully Connected (FC) layer can flatten the high-level features extracted by the frame feature extractor **310**, and provide additional non-linearity

and expressive power, enabling the machine to learn complex non-linear combinations of these features.

[0051] At 430, the RoI detector unit 330 can combine neighboring feature vectors to make a decision on whether the underlying receptive field belongs to a Region of Interest (RoI) or not. If the underlying receptive field belongs to a RoI, a RoI rectangle can be predicted from the same set of neighboring feature vectors, at 440. At 450, a RoI rectangle with a highest score can be chosen by the RoI detector unit 330. For the chosen RoI rectangle, the feature vectors lying within it can be aggregated by the RoI pooling unit 340, at 460. The aggregated feature vector is a digest/descriptor for the foreground for that video frame.

[0052] In one implementation, the RoI detector unit 330 can determine a static RoI. The static RoI identifies a Region of Interest (RoI) within an aggregate set of feature vectors describing a video frame, and generates a RoI area for the identified RoI. A RoI area within a video frame can be indicated with a RoI rectangle that encompasses an area of the video frame designated for action recognition, such as an area in which actions are performed in a process. Alternatively, the RoI area can be designated with a box, circle, highlighted screen, or any other geometric shape or indicator having various scales and aspect ratios used to encompass a RoI. The area within the RoI rectangle is the area within the video frame to be processed by the Long Short Term Memory (LSTM) for action recognition.

[0053] The Long Short Term Memory (LSTM) can be trained using a RoI rectangle that provides, both, adequate spatial context within the video frame to recognize actions and independence from irrelevant portions of the video frame in the background. The trade-off between spatial context and background independence ensures that the static RoI detector can provide clues for the action recognition while avoiding spurious unreliable signals within a given video frame.

[0054] In another implementation, the RoI detector unit 330 can determine a dynamic RoI. A RoI rectangle can encompass areas within a video frame in which an action is occurring. By focusing on areas in which action occurs, the dynamic RoI detector enables recognition of actions outside of a static RoI rectangle while relying on a smaller spatial context, or local context, than that used to recognize actions in a static RoI rectangle.

[0055] In one implementation, the RoI pooling unit 340 extracts a fixed-sized feature vector from the area within an identified RoI rectangle, and discards the remaining feature vectors of the input video frame. The fixed-sized feature vector, or foreground feature, includes the feature vectors generated by the video frame feature extractor that are located within the coordinates indicating a RoI rectangle as determined by the RoI detector unit 330. Because the RoI pooling unit 340 discards feature vectors not included within the RoI rectangle, the Convolution Neural Networks (CNNs) 220 analyzes actions within the RoI only, thus ensuring that unexpected changes in the background of a video frame are not erroneously analyzed for action recognition.

[0056] In one implementation, the Convolution Neural Networks (CNNs) 220 can be an Inception ResNet. The Inception ResNet can utilize a sliding window style operation. Successive convolution layers output a feature vector at each point of a two-dimensional grid. The feature vector at location (x,y) at level l can be derived by weighted averaging

features from a small local neighborhood (aka receptive field) N around the (x,y) at level M followed by a pointwise non-linear operator. The non-linear operator can be the RELU (max(0,x)) operator.

[0057] In the sliding window, there can be many more than 7x7 points at the output of the last convolution layer. A Fully Connected (FC) convolution can be taken over the feature vectors from the 7x7 neighborhoods, which is nothing but applying one more convolution. The corresponding output represents the Convolution Neural Networks (CNNs) output at the matching 224x224 receptive field on the input image. This is fundamentally equivalent to applying the CNNs to each sliding window stop. However, no computation is repeated, thus keeping the inferencing computation cost real time on Graphics Processing Unit (GPU) based machines.

[0058] The convolution layers can be shared between RoI detector 330 and the video frame feature extractor 310. The RoI detector unit 330 can identify the class independent rectangular region of interest from the video frame. The video frame feature extractor can digest the video frame into feature vectors. The sharing of the convolution layers improves efficiency, wherein these expensive layers can be run once per frame and the results saved and reused.

[0059] One of the outputs of the Convolution Neural Networks (CNNs) is the static rectangular Region of Interest (RoI). The term “static” as used herein denotes that the RoI does not vary greatly from frame to frame, except when a scene change occurs, and it is also independent of the output class.

[0060] A set of concentric anchor boxes can be employed at each sliding window stop. In one implementation, there can be nine anchor boxes per sliding window stop for combinations of 3 scales and 3 aspect ratios. Therefore, at each sliding window stop there are two set of outputs. The first set of outputs can be a Region of Interest (RoI) present/absent that includes 18 outputs of the form 0 or 1. An output of 0 indicates the absence of a RoI within the anchor box, and an output of 1 indicates the presence of a RoI within the anchor box. The second set of outputs can include Bounding Box (BBox) coordinates including 36 floating point outputs indicating the actual BBox for each of the 9 anchor boxes. The BBox coordinates are to be ignored if the RoI present/absent output indicates the absence of a RoI.

[0061] For training, sets of video frames with a per-frame Region of Interest (RoI) rectangle are presented to the network. In frames without a RoI rectangle, a dummy 0x0 rectangle can be presented. The Ground Truth for individual anchor boxes can be created via the Intersection over Union (IoU) of rectangles. For the i_{th} anchor box $\vec{b}_i \{x_i, y_i, w_i, h_i\}$ the derived Ground Truth for the RoI presence probability can be determined by Equation 1:

$$p_i^* = \begin{cases} 1 & \text{IoU}(\vec{b}_i, \vec{g}) > 0.7 \\ 0 & \text{IoU}(\vec{b}_i, \vec{g}) \leq 0.1 \\ \text{box unused for training} & \end{cases}$$

where $\vec{g} = \{x_g, y_g, w_g, h_g\}$ is the Ground Truth RoI box or the entire frame.

[0062] The loss function can be determined by Equation 2:

$$L(p_i, \vec{b}_i, \vec{g}) = \sum_i -p_i^* \log p_i (S(x_i - x_g) + S(y_i - y_g) + S(w_i - w_g) + S(h_i - h_g))$$

where p_i is the predicted probability for presence of Region of Interest (RoI) in the i_{th} anchor box and the smooth loss function can be defined by Equation 3:

$$S(x) = \begin{cases} 0.5x^2 & |x| < 1 \\ |x| - 0.5 & \text{otherwise} \end{cases}$$

The left term in the loss function is the error in predicting the probability of the presence of a RoI, while the second term is the mismatch in the predicted Bounding Box (BBox). It should be noted that the second term vanishes when the ground truth indicates, that there is no ROI in the anchor box.

[0063] The static Region of Interest (RoI) is independent of the action class. In another implementation, a dynamic Region of interest (RoI), that is class dependent, is proposed by the CNNs. This takes the form of a rectangle enclosing the part of the image where the specific action is occurring. This increases the focus of the network and takes it a step closer to a local context-based action recognition.

[0064] Once a Region of Interest (RoI) has been identified, the frame feature can be extracted from within the RoI. These will yield a background independent frame digest. But this feature vector also needs to be a fixed size so that it can be fed into the Long Short Term Memory (LSTM). The fixed size can be achieved via RoI pooling. For RoI pooling, the RoI can be tiled up into 7x7 boxes. The mean of all feature vectors within a tile can then be determined. Thus, 49 feature vectors that are concatenated from the frame digest can be produced. The second Fully Connected (FC) layer 350 can provide additional non-linearity and expressive power to the machine, creating a fixed size frame digest that can be consumed by the LSTM 230.

[0065] At 470, successive foreground features can be fed into the Long Short Term Memory (LSTM) 230 to learn the temporal pattern. The LSTM 230 can be configured to recognize patterns in an input sequence. In video action recognition, there could be patterns within sequences of frames belonging to a single action, referred to as intra action patterns. There could also be patterns within sequences of actions, referred to as inter action patterns. The LSTM can be configured to learn both of these patterns, jointly referred to as temporal patterns. The Long Short Term Memory (LSTM) analyzes a series of foreground features to recognize actions belonging to an overall sequence. In one implementation, the LSTM outputs an action class describing a recognized action associated with an overall process for each input it receives. In another implementation, each class action is comprised of sets of actions describing actions associated with completing an overall process. Each action within the set of actions can be assigned score indicating a likelihood that the action matches the action captured in the input video frame. Each

action may be assigned a score such that the action with the highest score is designated the recognized action class.

[0066] Foreground features from successive frames can be feed into the Long Short Term Memory (LSTM). The foreground feature refers to the aggregated feature vectors from within the Region of Interest (RoI) rectangles. The output of the LSTM at each time step is the recognized action class. The loss for each individual frame is the cross entropy softmax loss over the set of possible action classes. A batch is defined as a set of three randomly selected set of twelve frame sequences in the video stream. The loss for a batch is defined as the frame loss averaged over the frame in the batch. The numbers twelve and three are chose empirically. The overall LSTM loss function is given by Equation 4:

$$L(B, \{S_1, S_2, \dots, S_{|B|}\}) = \sum_{k=1}^{|B|} \sum_{i=1}^{|S_k|} \sum_{j=1}^{|A|} \left(\frac{e^{a_{ij}}}{\sum_{j=1}^{|A|} e^{a_{ij}}} \right) \log a_{ij}^*$$

where B denotes a batch of $|B|$ frame sequences $\{S_1, S_1, \dots, S_{|B|}\}$; comprises a sequence of $|S_k|$ frames, wherein in the present implementation $|B|=3$ and $|S_k|=12k$. A denotes the set of all action classes, a_{ij} denotes the i_{th} action class score for the j_{th} frame from LSTM and a_{ij}^* denotes the corresponding Ground Truth.

[0067] Referring again to FIG. 1 the machine learning back-end unit 135 can utilize custom labelling tools with interfaces optimized for labeling RoI, cycles and action. The labelling tools can include both standalone application built on top of Open source Computer Vision (OpenCV) and web browser application that allow for the labeling of video segment.

[0068] Referring now to FIG. 5 an action recognition and analytics system, in accordance with aspect of the present technology, is shown. Again, the action recognition and analytics system 500 can be deployed in a manufacturing, health care, warehousing, shipping, retail, restaurant, or similar context. The system 500 similarly includes one or more sensors 505-515 disposed at one or more stations, one or more machine learning back-end units 520, one or more analytics units 525, and one or more front-end units 530. The one or more sensors 505-515 can be coupled to one or more local computing devices 535 configured to aggregate the sensor data streams from the one or more sensors 505-515 for transmission across one or more communication links to a streaming media server 540. The streaming media server 540 can be configured to received one or more streams of sensor data from the one or more sensors 505-515. A format converter 545 can be coupled to the streaming media server 540 to receive the one or more sensor data streams and convert the sensor data from one format to another. For example, the one or more sensors may generate Motion Picture Expert Group (MPEG) formatted (e.g., H.264) video sensor data, and the format converter 545 can be configured to extract frames of JPEG sensor data. An initial stream processor 550 can be coupled to the format convert 555. The initial stream processor 550 can be configured to segment the sensor data into pre-determined chunks, subdivide the chunks into key frame aligned segment, and create per segment sensor data in one or more formats. For example,

the initial stream processor **550** can divide the sensor data into five minute chunks, subdivide the chunks into key frame aligned segment, and convert the key frame aligned segments into MPEG, MPEG Dynamic Adaptive Streaming over Hypertext Transfer Protocol (DASH) format, and or the like. The initial stream processor **550** can be configured to store the sensor stream segments in one or more data structures for storing sensor streams **555**. In one implementation, as sensor stream segments are received, each new segment can be appended to the previous sensor stream segments stored in the one or more data structures for storing sensor streams **555**.

[0069] A stream queue **560** can also be coupled to the format converter **545**. The stream queue **560** can be configured to buffer the sensor data from the format converter **545** for processing by the one or more machine learning back-end units **520**. The one or more machine learning back-end units **520** can be configured to recognize, in real time, one or more cycles, processes, actions, sequences, objects, parameters and the like in the sensor streams received from the plurality of sensors **505-515**. Referring now to FIG. 6, an exemplary method of detecting actions, in accordance with aspects of the present technology, is shown. The action recognition method can include receiving one or more sensor streams from one or more sensors, at **610**. In one implementation, one or more machine learning back-end units **520** can be configured to receive sensor streams from sensors **505-515** disposed at one or more stations.

[0070] At **620**, a plurality of processes including one or more actions arranged in one or more sequences and performed on one or more objects, and one or more parameters can be detected, in the one or more sensor streams. At **630**, one or more cycles of the plurality of processes in the sensor stream can also be determined. In one implementation, the one or more machine learning back-end units **520** can recognize cycles, processes, actions, sequences, objects, parameters and the like in sensor streams utilizing deep learning, decision tree learning, inductive logic programming, clustering, reinforcement learning, Bayesian networks, and or the like.

[0071] At **640**, indicators of the one or more cycles, one or more processes, one or more actions, one or more sequences, one or more objects, and one or more parameters can be generated. In one implementation, the one or more machine learning back-end units **520** can be configured to generate indicators of the one or more cycles, processes, actions, sequences, objects, parameters and or the like. The indicators can include descriptions, identifiers, values and or the like associated with the cycles, processes, actions, sequences, objects, and or parameters. The parameters can include, but is not limited to, time, duration, location (e.g., x, y, z, t), reach point, motion path, grid point, quantity, sensor identifier, station identifier, and bar codes.

[0072] At **650**, the indicators of the one or more cycles, one or more processes, one or more actions, one or more sequences, one or more objects, and one or more parameters indexed to corresponding portions of the sensor streams can be stored in one or more data structures for storing data sets **565**. In one implementation, the one or more machine learning back-end units **520** can be configured to store a data set including the indicators of the one or more processes, one or more actions, one or more sequences, one or more objects, and one or more parameters for each cycle. The data sets can be stored in one or more data structures for storing

the data sets **565**. The indicators of the one or more cycles, one or more processes, one or more actions, one or more sequences, one or more objects, and one or more parameters in the data sets can be indexed to corresponding portion of the sensor streams in one or more data structures for storing sensor streams **555**.

[0073] In one implementation, the one or more streams of sensor data and the indicators of the one or more of the plurality of cycles, one or more processes, one or more actions, one or more sequences, one or more objects and one or more parameters indexed to corresponding portion of the one or more streams of sensor data can be encrypted when stored to protect the integrity of the streams of sensor data and or the data sets. In one implementation, the one or more streams of sensor data and the indicators of the one or more of the plurality of cycles, one or more processes, one or more actions, one or more sequences, one or more objects and one or more parameters indexed to corresponding portion of the one or more streams of sensor data can be stored utilizing block chaining. The blockchaining can be applied across the cycles, sensor streams, stations, supply chain and or the like. The blockchaining can include calculating a cryptographic hash based on blocks of the data sets and or blocks of the streams of sensor data. The data sets, streams of sensor data and the cryptographic hash can be stored in one or more data structures in a distributed network.

[0074] Referring again to FIG. 5, the one or more analytics units **525** can be coupled to the one or more data structures for storing the sensor streams **555**, one or more data structures for storing the data set **565**, one or more additional sources of data **570**, one or more data structures for storing analytics **575**. The one or more analytics units **525** can be configured to perform statistical analysis on the cycle, process, action, sequence, object and parameter data in one or more data sets. The one or more analytics units **525** can also utilize additional data received from one or more additional data sources **570**. The additional data sources **570** can include, but are not limited to, Manufacturing Execution Systems (MES), warehouse management system, or patient management system, accounting systems, robot datasheets, human resource records, bill of materials, and sales systems. Some examples of data that can be received from the additional data sources **570** can include, but is not limited to, time, date, shift, day of week, plant, factory, assembly line, sub-assembly line, building, room, supplier, work space, action capability, and energy consumption, ownership cost. The one or more analytics units **525** can be configured to utilize the additional data from one or more additional source of data **570** to update, correct, extend, augment or the like, the data about the cycles, processes, action, sequences, objects and parameters in the data sets. Similarly, the additional data can also be utilized to update, correct, extend, augment or the like, the analytics generate by the one or more analytics front-end units **525**. The one or more analytics units **525** can also store trends and other comparative analytics utilizing the data sets and or the additional data, can use sensor fusion to merge data from multiple sensors, and other similar processing and store the results in the one or more data structures for storing analytics **575**. In one implementation, one or more engines **170**, such as the one or more machine learning back-end units **520** and or the one or more analytics units **525**, can create a data structure including a plurality of data sets, the data sets including one or more indicators of at least one of one or more cycles, one or

more processes, one or more actions, one or more sequences, one or more object and one or more parameters. The one or more engine 170 can build the data structure based on the one of one or more cycles, one or more processes, one or more actions, one or, more, sequences, one or more object and one or more parameters detected in the one or more sensor streams. The data structure definition, configuration and population can be performed in real time based upon the content of the one or more sensor streams. For example, Table 1 shows a table defined, configured and populated as the sensor streams are processed by the one or more machine learning back-end unit 520.

TABLE 1

ENTITY ID DATA STRUCTURE (TABLE 1)						
FRAME	HUMAN	HAND	ARM	LEG	MOTHER-BOARD	SCREW
1	Yes	Yes	Yes	Yes	YES	Yes
2	Yes	No	No	Yes	Yes	No
3	Yes	Yes	Yes	Yes	YES	Yes

The data structure creation process can continue to expand upon the initial structure and or create additional data structures base upon additional processing of the one or more sensor streams.

[0075] In one embodiment, the status associated with entities is added to a data structure configuration (e.g., engaged in an action, subject to a force, etc.) based upon processing of the access information. In one embodiment, activity associated with the entities is added to a data structure configuration (e.g., engaged in an action, subject to a force, etc.) based upon processing of the access information. One example of entity status data set created from processing of above entity ID data set (e.g., motion vector analysis of image object, etc.) is illustrated in Table 2.

TABLE 2

ENTITY STATUS DATA STRUCTURE (TABLE 2)				
FRAME	HAND MOVING	ARM MOVING	LEG MOVING	HUMAN MOVING
1	Yes	Yes	No	Yes
2	No	No	Yes	No
3	Yes	Yes	Yes	Yes

In one embodiment, a third-party data structure as illustrated in Table 3 can be accessed.

TABLE 3

OSHA DATA STRUCTURE (TABLE 3)		
ACTIVITY	SAFE TO MOVE LEG	SAFE TO MOVE HAND
SCREWING TO MOTHERBOARD	No	Yes
LIFTING HOUSING	Yes	Yes

In one embodiment, activity associated with entities is added to a data structure configuration (e.g., engaged in an action, subject to a force, etc.) based upon processing of the access information as illustrated in Table 4.

TABLE 4

ACTIVITY DATA STRUCTURE (TABLE 4)			
FRAME	SCREWING TO MOTHERBOARD	HUMAN ACTION SAFE	MOTHERBOARD COMPLETE
1	Yes	Yes	Yes
2	No	NA	NO
3	Yes	NO	Yes

Table 4 is created by one or more engines 170 based on further analytics/processing of info in Table 1, Table 2 and Table 3. In one example, Table 4 is automatically configured to have a column for screwing to motherboard. In frames 1 and 3 since hand is moving (see Table 2) and screw present (see Table 1), then screwing to motherboard (see Table 3). In frame 2, since hand is not moving (see Table 2) and screw not present (see Table 1), then no screwing to motherboard (see Table 3).

[0076] Table 4 is also automatically configured to have a column for human action safe. In frame 1 since leg not moving in frame (see Table 2) the worker is safely (See Table 3) standing at workstation while engage in activity of screwing to motherboard. In frame 3 since leg moving (see Table 2) the worker is not safely (see Table 3) standing at workstation while engage in activity of screwing to motherboard.

[0077] The one or more analytics units 525 can also be coupled to one or more front-end units 580. The one or more front-end units 575 can include a mentor portal 580, a management portal 585, and other similar portals. The mentor portal 580 can be configured for presenting feedback generated by the one or more analytics units 525 and or the one or more front-end units 575 to one or more actors. For example, the mentor portal 580 can include a touch screen display for indicating discrepancies in the processes, actions, sequences, objects and parameters at a corresponding station. The mentor portal 580 could also present training content generated by the one or more analytics units 525 and or the one or more front-end units 575 to an actor at a corresponding station. The management port 585 can be configured to enable searching of the one or more data structures storing analytics, data sets and sensor streams. The management port 585 can also be utilized to control operation of the one or more analytics units 525 for such functions as generating training content, creating work charts, performing line balancing analysis, assessing ergonomics, creating job assignments, performing causal analysis, automation analysis, presenting aggregated statistics, and the like.

[0078] The action recognition and analytics system 500 can non-intrusively digitize processes, actions, sequences, objects, parameters and the like performed by numerous entities, including both humans and machines, using machine learning. The action recognition and analytics system 500 enables human activity to be measured automatically, continuously and at scale. By digitizing the performed processes, actions, sequences, objects, parameters, and the like, the action recognition and analytics system 500 can optimize manual and/or automatic processes. In one instance, the action recognition and analytics system 500 enables the creation of a fundamentally new data set of human activity. In another instance, the action recognition and analytics system 500 enables the creation of a second

fundamentally new data set of man and machine collaborating in activities. The data set from the action recognition and analytics system 500 includes quantitative data, such as which actions were performed by which person, at which station, on which specific part, at what time. The data set can also include judgements based on performance data, such as does a given person perform better or worse than average. The data set can also include inferences based on an understanding of the process, such as did a given product exit the assembly line with one or more incomplete tasks.

[0079] Referring now to FIG. 7, an action recognition and analytics system, in accordance with aspects of the present technology, is shown. The action recognition and analytics system can include a plurality of sensor layers 702, a first Application Programming Interface (API) 704, a physics layer 706, a second API 708, a plurality of data 710, a third API 712, a plurality of insights 714, a fourth API 716 and a plurality of engine layers 718. The sensor layer 702 can include, for example, cameras at one or more stations 720, MES stations 722, sensors 724, IIoT integrations 726, process ingestion 728, labeling 730, neural network training 732 and/or the like. The physics layer 706 captures data from the sensor layer 702 to pass it to the data layer 710. The data layer 710, can include but not limited to, video and other streams 734, +NN annotations 736, +MES 738, +OSHA database 740, and third-party data 742. The insights layer 714 can provide for video search 744, time series data 746, standardized work 748, and spatio-temporal 842. The engine layer 718 can be utilized for inspection 752, lean/line balancing 754, training 756, job assignment 758, other applications 760, quality 763, traceability 764, ergonomics 766, and third party applications 768.

[0080] Referring now to FIG. 8, an exemplary station, in accordance with aspects of the present technology, is shown. The station 800 is an area associated with one or more cycles, processes, actions, sequences, objects, parameters and/or the like, herein also referred to as activity. Information regarding a station can be gathered and analyzed automatically. The information can also be gathered and analyzed in real time. In one exemplary implementation, an engine participates in the information gathering and analysis. The engine can use Artificial Intelligence to facilitate the information gathering and analysis. It is appreciated there can be many different types of stations with various associated entities and activities. Additional descriptions of stations, entities, activities, information gathering, and analytics are discussed in other sections of this detailed description.

[0081] A station or area associated with an activity can include various entities, some of which participate in the activity within the area. An entity can be considered an actor, an object, and so on. An actor can perform various actions on an object associated with an activity in the station. It is appreciated a station can be compatible with various types of actors (e.g., human, robot, machine, etc.). An object can be a target object that is the target of the action (e.g., thing being acted on, a product, a tool, etc.). It is appreciated that an object can be a target object that is the target of the action and there can be various types of target objects (e.g., component of a product or article of manufacture, an agricultural item, part of a thing or person being operated on, etc.). An object can be a supporting object that supports (e.g., assists, facilitates, aids, etc.) the activity. There can be various types of supporting objects, including load bearing

components (e.g., a work bench, conveyor belt, assembly line, table top etc.), a tool (e.g., drill, screwdriver, lathe, press, etc.), a device that regulates environmental conditions (e.g., heating ventilating and air conditioning component, lighting component, fire control system, etc.), and so on. It is appreciated there can be many different types of stations with various entities involved with a variety of activities. Additional descriptions of the station, entities, and activities are discussed in other sections of this detailed description.

[0082] The station 800 can include a human actor 810, supporting object 820, and target objects 830 and 840. In one embodiment, the human actor 810 is assembling a product that includes target objects 830, 840 while supporting object 820 is facilitating the activity. In one embodiment, target objects 830, 840 are portions of a manufactured product (e.g., a motherboard and a housing of an electronic component, a frame and a motor of a device, a first and a second structural member of an apparatus, legs and seat portion of a chair, etc.). In one embodiment, target objects 830, 840 are items being loaded in a transportation vehicle. In one embodiment, target objects 830, 840 are products being stocked in a retail establishment. Supporting object 820 is a load bearing component (e.g., a work bench, a table, etc.) that holds target object 840 (e.g., during the activity, after the activity, etc.). Sensor 850 senses information about the station (e.g., actors, objects, activities, actions, etc.) and forwards the information to one or more engines 860. Sensor 850 can be similar to sensor 135. Engine 860 can include a machine learning back end component, analytics, and from end similar to machine learning back end unit 180, analytics unit 190, and front end 190. Engine 860 performs analytics on the information and can forward feedback to feedback component 870 (e.g., a display, speaker, etc.) that conveys the feedback to human actor 810.

[0083] Referring now to FIG. 9, an exemplary station, in accordance with aspects of the present technology, is shown. The station 900 includes a robot actor 910, target objects 920, 930, and supporting objects 940, 950. In one embodiment, the robot actor 910 is assembling target objects 920, 930 and supporting objects 940, 950 are facilitating the activity. In one embodiment, target objects 920, 930 are portions of a manufactured product. Supporting object 940 (e.g., an assembly line, a conveyor belt, etc.) holds target objects 920, 930 during the activity and moves the combined target object 920, 930 to a subsequent station (not shown) after the activity. Supporting object 940 provides area support (e.g., lighting, fan temperature control, etc.). Sensor 960 senses information about the station (e.g., actors, objects, activities, actions, etc.) and forwards the information to engine 970. Engine 970 performs analytics on the information and forwards feedback to a controller 980 that controls robot 910. Engine 970 can be similar to engine 170 and sensor 960 can be similar to sensor 135.

[0084] A station can be associated with various environments. The station can be related to an economic sector. A first economic sector can include the retrieval and production of raw materials (e.g., raw food, fuel, minerals, etc.). A second economic sector can include the transformation of raw or intermediate materials into goods (e.g., manufacturing products, manufacturing steel into cars, manufacturing textiles into clothing, etc.). A third sector can include the supply and delivery of services and products (e.g., an intangible aspect in its own right, intangible aspect as a significant element of a tangible product, etc.) to various

parties (e.g., consumers, businesses, governments, etc.). In one embodiment, the third sector can include sub sectors. One sub sector can include information and knowledge-based services. Another sub sector can include hospitality and human services. A station can be associated with a segment of an economy (e.g., manufacturing, retail, warehousing, agriculture, industrial, transportation, utility, financial, energy, healthcare, technology, etc.). It is appreciated there can be many different types of stations and corresponding entities and activities. Additional descriptions of the station, entities, and activities are discussed in other sections of this detailed description.

[0085] In one embodiment, station information is gathered and analyzed. In one exemplary implementation, an engine (e.g., an information processing engine, a system control engine, an Artificial Intelligence engine, etc.) can access information regarding the station (e.g., information on the entities, the activity, the action, etc.) and utilizes the information to perform various analytics associated with the station. In one embodiment, engine can include a machine learning back end unit, analytics unit, front end unit, and data storage unit similar to machine learning back end **180**, analytics **185**, front end **190** and data storage **175**. In one embodiment, a station activity analysis process is performed. Referring now to FIG. **10**, an exemplary station activity analysis method, in accordance with one embodiment, is shown.

[0086] At **1010**, information regarding the station is accessed. In one embodiment, the information is accessed by an engine. The information can be accessed in real time. The information can be accessed from monitors/sensors associated with a station. The information can be accessed from an information storage repository. The information can include various types of information (e.g., video, thermal, optical, etc.). Additional descriptions of the accessing information are discussed in other sections of this detailed description.

[0087] At **1020**, information is correlated with entities in the station and optionally with additional data sources. In one embodiment, the information the correlation is established at least in part by an engine. The engine can associate the accessed information with an entity in a station. An entity can include an actor, an object, and so on. Additional descriptions of the correlating information with entities are discussed in other sections of this detailed description.

[0088] At **1030**, various analytics are performed utilizing the accessed information at **1010**, and correlations at **1020**. In one embodiment, an engine utilizes the information to perform various analytics associated with station. The analytics can be directed at various aspects of an activity (e.g., validation of actions, abnormality detection, training, assignment of actor to an action, tracking activity on an object, determining replacement actor, examining actions of actors with respect to an integrated activity, automatic creation of work charts, creating ergonomic data, identify product knitting components, etc.) Additional descriptions of the analytics are discussed in other sections of this detailed description.

[0089] At **1040**, optionally, results of the analysis can be forwarded as feedback. The feedback can include directions to entities in the station. In one embodiment, the information accessing, analysis, and feedback are performed in real time. Additional descriptions of the station, engine, entities, activities, analytics and feedback are discussed in other sections of this detailed description.

[0090] It is also appreciated that accessed information can include general information regarding the station (e.g., environmental information, generic identification of the station, activities expected in station, a golden rule for the station, etc.). Environmental information can include ambient aspects and characteristics of the station (e.g., temperature, lighting conditions, visibility, moisture, humidity, ambient aroma, wind, etc.).

[0091] It also appreciated that some of types of characteristics or features can apply to a particular portion of a station and also the general environment of a station. In one exemplary implementation, a portion of a station (e.g., work bench, floor area, etc.) can have a first particular visibility level and the ambient environment of the station can have a second particular visibility level. It is appreciated that some of types of characteristics or features can apply to a particular entity in a station and also the station environment. In one embodiment, an entity (e.g., a human, robot, target object, etc.) can have a first particular temperature range and the station environment can have a second particular temperature range.

[0092] The action recognition and analytics system **100**, **500** can be utilized for process validation, anomaly detection and/or process quality assurance in real time. The action recognition and analytics system **100**, **500** can also be utilized for real time contextual training. The action recognition and analytics system **100**, **500** can be configured for assembling training libraries from video clips of processes to speed new product introductions or onboard new employees. The action recognition and analytics system **100**, **500** can also be utilized for line balancing by identifying processes, sequences and/or actions to move among stations and implementing lean processes automatically. The action recognition and analytics system **100**, **500** can also automatically create standardized work charts by statistical analysis of processes, sequences and actions. The action recognition and analytics system **100**, **500** can also automatically create birth certificate videos for a specific unit. The action recognition and analytics system **100**, **500** can also be utilized for automatically creating statistically accurate ergonomics data. The action recognition and analytics system **100**, **500** can also be utilized to create programmatic job assignments based on skills, tasks, ergonomics and time. The action recognition and analytics system **100**, **500** can also be utilized for automatically establishing traceability including for causal analysis. The action recognition and analytics system **100**, **500** can also be utilized for kitting products, including real time verification of packing or unpacking by action and image recognition. The action recognition and analytics system **100**, **500** can also be utilized to determine the best robot to replace a worker when ergonomic problems are identified. The action recognition and analytics system **100**, **500** can also be utilized to design an integrated line of humans and cobot and/or robots. The action recognition and analytics system **100**, **500** can also be utilized for automatically programming robots based on observing non-modeled objects in the work space.

[0093] Referring now to FIGS. **11A**, **11B** and **11C**, an action recognition and analytics method of contextual training, in accordance with aspects of the present technology, is shown. The method can include optionally receiving an indication of a given one of a plurality of subjects, at **1105**. At **1110**, a representative data set can be accessed. The representative data set can include one or more indicators of

at least one of one or more cycles, one or more processes, one or more actions, one or more sequences, one or more objects, and one or more parameters indexed to corresponding portions of one or more sensor streams. In one implementation, one or more engines 170 can be configured to access a representative data set including one or more processes, actions, sequences, objects, parameters and or the like stored in one or more data structures on one or more data storage units 175. In one implementation, the representative data set can be automatically generated, by the one or more engines 170, based upon a statistical analysis of one or more previous cycles.

[0094] At 1115, portions of the one or more sensor streams corresponding to the representative data set can be accessed. In one implementation, the one or more engines 170 can be configured to access portions of one or more sensor streams stored in one or more data structures on the one or more data storage unit 175 and indexed by the representative data set. In another implementation, the representative data set and the previous portion of one or more sensor streams can be blockchained. The representative data set and the previous portion of one or more sensor streams can be blockchained to protect the integrity of the representative data set and the corresponding portion of the one or more sensor streams. The blockchaining can be applied across the cycles, sensor streams, stations, supply chain and or the like.

[0095] At 1120, an indication of a given process of the representative data set and one or more corresponding portions of the one or more sensor streams can be output. In one implementation, the one or more engines 170 can be configured to output an indication of a process and one or more corresponding portions of video sensor streams to an actor at a given station at which training is being performed. For example, the indication of a given process and one or more corresponding portions of video sensor streams can be presented to the worker on a display, a haptic display, an Augment Reality (AR) interface, Virtual Reality (VR), or the like.

[0096] If an indication of a given one of the plurality of subjects is received, a representative data set for the given subject can be accessed. For example, an indication of a first laptop PC model can be received for a first cycle. A given representative data set of the first laptop PC can be accessed. For a second cycle, an indication of a second laptop PC model can be received. In response to the indication of the second laptop PC model, a corresponding representative data set for the second laptop PC can be accessed. The indication of a given one of a plurality of subjects therefore allows training content, including a representative data and one or more corresponding portions of the one or more sensor streams for a specific subject to be presented.

[0097] Referring now to FIG. 12, an exemplary presentation of contextual training content, in accordance with aspects of the present technology, is shown. As illustrated, a graphical user interface 1200 can be produced by the one or more front-end units 190 on an interface 155, such as a monitor, at a given station 110. The graphical user interface 1200 can include a list view 1210 and or a device view 1220. For training a worker at a particular station, one or more processes, actions, sequences, objects and or parameters of the representative data set can be presented in the list view 1210. For example, a given process currently to be performed by the worker 1230 may be displayed in a first color

(e.g., black), one or more processes to be performed next 1240 can be displayed in a second color (e.g., gray), one or more processes that have been successfully completed 1250 can be displayed in a third color (e.g., green), and one or more processes that were unsuccessfully completed 1260 can be displayed in a fourth color (e.g., red). In the device view 1220, a snippet of a video stream corresponding to the given process to be performed can be displayed. In addition, a textual description of the given process 1270 can also be displayed along with the corresponding video stream snippet and or images.

[0098] Referring again to FIGS. 11A, 11B and 11C, a current data set including one or indicators of at least one of one or more cycles, one or more processes, one or more actions, one or more sequences, one or more objects, and one or more parameters for a current portion of one or more sensor streams can be received in real time, at 1125. In one implementation, one or more engines 170 can be configured to receive one or more sensor streams from one or more sensors at the given station at which training is being performed. The one or more engines 170 can be configured to detect the processes being performed at the given station. The current process can include one or more actions arranged in one or more sequences and performed on one or more objects, and one or more parameter values. The one or more engines 170 can be configured to generate a current data set including one or more indicators of at least one of one or more cycles, one or more processes, one or more actions, one or more sequences, one or more objects, and one or more parameters currently being performed at the given station.

[0099] At 1130, a current process in the current data set can be compared to the given process in the representative data set. In one implementation, the one or more engines 170 can compare the current process in the current data set to the given process in the representative data set. In one implementation, a representation including a finite state machine and a state transition map can be generated based on the representative data set. The one or more indicators of the cycles, processes, actions, sequences, objects or parameters associated with a current portion of the plurality of sensor streams can be input to the representation including the finite state machine and the state transition map. The state transition map at each station can include a sequence of steps some of which are dependent on others. Due to this partial dependence, the process can be represented as a partially-ordered set (poset) or a directed acyclic graph (DAG) wherein the numbers of the set (node of the graph) can be used to store the representative data set values corresponding to those steps. The finite state machine can render the current state of the station into the map.

[0100] At 1135, the result of the comparison of the current process the current data set to the given process in the representative data set can be output. In one implementation, the one or more engines 170 can be configured to output the results of the comparison on one or more interfaces 155 at the given station 110 at which training is being performed. For example, a graphical user interface, output on a display at the stations at which training is being performed, can provide an indication if the given process was completed successfully or unsuccessfully. The result of the comparison can be present to an actor on a display, a haptic display, an Augment Reality (AR) interface, Virtual Reality (VR), or the like. The comparison may include determining in real

time one or more differences based on one or more corresponding error bands. The comparison may, or may additionally include validating the current data set conforms to the representative data set within one or more corresponding error bands. The comparison may, or may additionally, include detecting one or more types of differences from a group including object deviations, action deviations, sequence deviations, process deviations, and timing deviations. For example, a timing deviation comparison may determine if the current process was performed within two standard deviations of the time that the given process in the representative data set was performed. A sequence deviation may determine if a certain step was performed in wrong order.

[0101] At 1140, a next given process of the representative data set can be output responsive to the result of the comparison indicating a successful complete of the current process. In one implementation, the one or more engines 170 can be configured to output an indication of a next given process of the representative data set and one or more corresponding portions of video sensor streams to an actor at a given station at which training is being performed.

[0102] At 1145, a current data set including one or indicators of at least one of one or more cycles, one or more processes, one or more actions, one or more sequences, one or more objects, and one or more parameters for a current portion of one or more sensor streams continue to be received in real time. In one implementation, the one or more engines 170 can be configured to continue to generate the current data set including one or more indicators of at least one of one or more cycles, one or more processes, one or more actions, one or more sequences, one or more objects, and one or more parameters currently being performed at the given station.

[0103] At 1150, the next current process in the current data set can be compared to the next given process in the representative data set. In one implementation, the one or more engine 170 can compare the next current process in the current data set to the next given process in the representative data set.

[0104] At 1155, the result of the comparison of the next current process in the current data set to the next given process in the representative data set can be output. In one implementation, the one or more engines 170 can be configured to output the results of the comparison indicating if the next given process was completed successfully or unsuccessfully on a display at the station at which training is being performed, can provide. The processes at 1140 through 1155 can be repeated responsive to each result indicating a successfully completion of the corresponding process

[0105] At 1160, optionally, a current correction process of the representative data set can be output responsive to the result of the comparison indicating an unsuccessful complete of the current process. In one implementation, the one or more engines 170 can be configured to output an indication of a current correction process and one or more corresponding portions of video sensor streams to a worker at a given station at which training is being performed.

[0106] At 1165, optionally, a current correction process in the current data set can be compared to the given correction process in the representative data set. In one implementation, the one or more engines 170 can be configured to compare the current correction process in the current data set to the given correction process in the representative data set.

[0107] At 1170, optionally, the result of the comparison of the current correction process in the current data set to the given correction process in the representative data set can be output. In one implementation, the one or engines 170 can be configured to output the results of the comparison on one or more interfaces 155 at the given station at which training is being performed. For example, a graphical user interface can provide an indication if the correction process was completed successfully or unsuccessfully.

[0108] Aspects of the present technology make it possible to readily train workers by generating contextual training content. The contextual training content can present processes, including one or more actions arranged in one or more sequences and performed on one or more objects, and one or more parameter values, along with cues in real time to coach workers. The contextual training content can also present constructive feedback to an actor during training. For example, outputting the results of the comparison of the current process in the current data set to the given process in the representative data set can include indicating in a graphical user interface a decrease in the cycle time over a predetermined number of cycles, as illustrated in FIG. 13A. In another example, the graphical user interface can indicate when no step were missed over a predetermined number of cycles, as illustrated in FIG. 13B.

[0109] Aspects of the present technology can extract processes, actions, sequences, object, parameters and or the like from one or more sensor streams to create a representative data set. The representative data set along with the corresponding portions of the sensor streams can be utilized as contextual training content, and can represent a “golden process.” The sensor streams may include one or more video sensor streams that include audio and video. The worker can therefore watch and or listen to learn important assembly and quality cues. Aspects of the present technology can also identify when a worker has successfully or unsuccessfully completed each process. The successful and unsuccessful completion of the processes can be monitored to identify when an operator has achieved a desired level of proficiency. The proficiency can also be based on successful completion of the process within a predetermined completion time.

[0110] Referring now to FIG. 14, an exemplary worker profile, in accordance with aspects of the present technology, is shown. The proficiency of a worker can be measured during the contextual training and reported to one or more additional data sources. In one implementation, the one or more engines 170 can report one or more parameters measured during the contextual training to an employee management system for use in a worker profile. In another implementation, the action recognition and analytics system 100, 500 can also utilize the one or more parameters measured during the contextual training for line balancing, programmatic job assignments, and other similar functions.

[0111] The contextual training content, in accordance with aspects of the present technology, can be captured from sensor streams along the assembly line and applied to training workers while performing the processes at the respective stations. In contrast, conventional training materials have traditionally been created by process experts who often watch the task being performed and document it. The conventional training material is then presented to the worker in static formats, such as text or graphics, during “in-class” training or on a shop floor.

[0112] Referring now to FIG. 15, a block diagram of an exemplary computing device upon which various aspects of the present technology can be implemented. In various embodiments, the computer system 1500 may include a cloud-based computer system, a local computer system, or a hybrid computer system that includes both local and remote devices. In a basic configuration, the system 1500 includes at least one processing unit 1502 and memory 1504. This basic configuration is illustrated in FIG. 15 by dashed line 1506. The system 1500 may also have additional features and/or functionality. For example, the system 1500 may include one or more Graphics Processing Units (GPUs) 1510. Additionally, the system 1500 may also include additional storage (e.g., removable and/or, non-removable) including, but not limited to, magnetic or optical disks or tape. Such additional storage is illustrated in FIG. 15 by removable storage 1508 and non-removable storage 1520.

[0113] The system 1500 may also contain communications connection(s) 1522 that allow the device to communicate with other devices, e.g., in a networked environment using logical connections to one or more remote computers. Furthermore, the system 1500 may also include input device(s) 1524 such as, but not limited to, a voice input device, touch input device, keyboard, mouse, pen, touch input display device, etc. In addition, the system 1500 may also include output device(s) 1526 such as, but not limited to, a display device, speakers, printer, etc.

[0114] In the example of FIG. 15, the memory 1504 includes computer-readable instructions, data structures, program modules, and the like associated with one or more various embodiments 1550 in accordance with the present disclosure. However, the embodiment(s) 1550 may instead reside in any one of the computer storage media used by the system 1500, or may be distributed over some combination of the computer storage media, or may be distributed over some combination of networked computers, but is not limited to such.

[0115] It is noted that the computing system 1500 may not include all of the elements illustrated by FIG. 15. Moreover, the computing system 1500 can be implemented to include one or more elements not illustrated by FIG. 15. It is pointed out that the computing system 1500 can be utilized or implemented in any manner similar to that described and/or shown by the present disclosure, but is not limited to such.

[0116] The foregoing descriptions of specific embodiments of the present technology have been presented for purposes of illustration and description. They are not intended to be exhaustive or to limit the invention to the precise forms disclosed, and obviously many modifications and variations are possible in light of the above teaching. The embodiments were chosen and described in order to best explain the principles of the present technology and its practical application, to thereby enable others skilled in the art to best utilize the present technology and various embodiments with various modifications as are suited to the particular use contemplated. It is intended that the scope of the invention be defined by the claims appended hereto and their equivalents.

What is claimed is:

1. A contextual training method comprising:

accessing a representative data set including one or more indicators of at least one of one or more cycles, one or more processes, one or more actions, one or more

sequences, one or more objects, and one or more parameters indexed to one or more sensor streams; accessing the one or more sensor streams indexed by the representative data set;

outputting an indication of a given process of the representative data set and one or more corresponding portions of the one or more sensor streams;

receiving in real time a current data set including one or more indicators of at least one of one or more cycles, one or more processes, one or more actions, one or more sequences, one or more objects, and one or more parameters for a current portion of one or more sensor streams;

comparing a current process in the current data set to the given process in the representative data set; and

outputting a result of the comparison of the current process in the current data set to the given process in the representative data set.

2. The method of claim 1, further comprising:

receiving an indication of a given one of a plurality of subjects; and

wherein accessing the representative data set further includes accessing the representative data set for the given subject.

3. The method of claim 1, further comprising:

outputting a next given process of the representative data set and one or more corresponding portions of the one or more sensor streams responsive to the result of the comparison of the current process to the given process indicating a successful completion of the current process;

comparing a next current process in the current data set to the next given process in the representative data set; and

outputting a result of the comparison of the next current process in the current data set to the next given process in the representative data set.

4. The method of claim 1, further comprising:

outputting a given correction process of the representative data set and one or more corresponding portions of the one or more sensor streams responsive to the result of the comparison of the current process to the given process indicating an unsuccessful completion of the current process;

comparing the current correction process in the current data set to the given undo process in the representative data set; and

outputting a result of the comparison of the current correction process in the current data set to the given undo process in the representative data set.

5. The method of claim 1, wherein comparing the current process in the current data set to the given process in the representative data set comprises determining in real time one or more differences based on one or more corresponding error bands.

6. The method of claim 1, wherein comparing the current process in the current data set to the given process in the representative data set comprises validating the current process conforms to the given process within one or more corresponding error bands.

7. The method of claim 1, wherein comparing the current process in the current data set to the given process in the representative data set comprises detecting one or more

types of differences from a group including object deviations, action deviations, sequence deviations, process deviations and timing deviations.

8. The method of claim 1, wherein the result of the comparison of the current process in the current data set to the given process in the representative data set is output in real time to a worker.

9. One or more non-transitory computing device-readable storage mediums storing instructions executable by one or more computing devices to perform a method of contextual training comprising:

accessing a representative data set from a data structure and one or more sensor streams associated with a subject, the data structure including a plurality of data sets including one or more indicators of at least one of one or more processes, one or more actions, one or more sequences, one or more objects, and one or more parameters indexed to corresponding portions of the one or more sensor streams;

outputting given indicators of the at least one of one or more processes, one or more actions, one or more sequences, one or more objects, and one or more parameters indexed to corresponding portions of the one or more sensor streams of the representative data set;

receiving in real time one or more indicators of at least one of one or more processes, one or more actions, one or more sequences, one or more objects, and one or more parameters associated with a current portion of the plurality of sensor streams;

comparing the one or more indicators of at least one of one or more processes, one or more actions, one or more sequences, one or more objects, and one or more parameters associated with a current portion of the plurality of sensor streams to the given indicators of the at least one of one or more processes, one or more actions, one or more sequences, one or more objects, and one or more parameters indexed to corresponding portions of the one or more sensor streams of the representative data set; and

outputting a result of the comparison of the one or more indicators of at least one of one or more processes, one or more actions, one or more sequences, one or more objects, and one or more parameters associated with a current portion of the plurality of sensor streams to the given indicators of the at least one of one or more processes, one or more actions, one or more sequences, one or more objects, and one or more parameters indexed to corresponding portions of the one or more sensor streams of the representative data set.

10. The one or more non-transitory computing device-readable storage mediums storing instructions executable by one or more computing devices to perform the method of contextual training according to claim 9, wherein the subject comprises an article of manufacture, a health care service, a warehousing, a shipping, a restaurant transaction or a retailing transaction.

11. The one or more non-transitory computing device-readable storage mediums storing instructions executable by one or more computing devices to perform the method of contextual training according to claim 9, wherein the operation of comparing the one or more indicators of at least one of one or more processes, one or more actions, one or more sequences, one or more objects, and one or more parameters

associated with a current portion of the plurality of sensor streams to the given indicators of the at least one of one or more processes, one or more actions, one or more sequences, one or more objects, and one or more parameters indexed to corresponding portions of the one or more sensor streams of the representative data set includes:

generating a representation including a finite state machine and a state transition map based on the representative data set; and

inputting the one or more indicators of at least one of one or more processes, one or more actions, one or more sequences, one or more objects, and one or more parameters associated with a current portion of the plurality of sensor streams to the representation including the finite state machine and the state transition map.

12. The one or more non-transitory computing device-readable storage mediums storing instructions executable by one or more computing devices to perform the method of contextual training according to claim 9, wherein the operation of comparing the one or more indicators of at least one of one or more processes, one or more actions, one or more sequences, one or more objects, and one or more parameters associated with a current portion of the plurality of sensor streams to the given indicators of the at least one of one or more processes, one or more actions, one or more sequences, one or more objects, and one or more parameters indexed to corresponding portions of the one or more sensor streams of the representative data set comprises determining in real time one or more differences based on one or more corresponding error bands.

13. The one or more non-transitory computing device-readable storage mediums storing instructions executable by one or more computing devices to perform the method of contextual training according to claim 9, wherein the operation of comparing the one or more indicators of at least one of one or more processes, one or more actions, one or more sequences, one or more objects, and one or more parameters associated with a current portion of the plurality of sensor streams to the given indicators of the at least one of one or more processes, one or more actions, one or more sequences, one or more objects, and one or more parameters indexed to corresponding portions of the one or more sensor streams of the representative data set includes determining if the one or more processes, one or more actions, or one or more sequences associated with a current portion of the plurality of sensor streams are performed within a predetermined completion time.

14. The one or more non-transitory computing device-readable storage mediums storing instructions executable by one or more computing devices to perform the method of contextual training according to claim 13, wherein outputting a result of the comparison includes outputting an indication of proficiency when the one or more processes, one or more actions, or one or more sequences associated with a current portion of the plurality of sensor streams are performed within a predetermined completion time.

15. A system comprising:

one or more sensors;

one or more data storage unit; and one or more engines configured to;

receive one or more sensor streams from the one or more sensors;

determine one or more indicators of one or more cycles of one or more processes including one or more

actions arranged in one or more sequences and performed on one or more objects, and one or more parameters in the one or more sensor streams;

access a representative data set including one or more indicators of at least one or more cycles, one or more processes, one or more actions, one or more sequences, one or more objects, and one or more parameters indexed to previous portions of the one or more sensor streams;

output an indication of a given process of the representative data set and one or more corresponding portions of the one or more sensor streams;

receive in real time a current data set including one or more indicators of at least one of one or more cycles, one or more processes, one or more actions, one or more sequences, and one or more objects, and one or more parameters for a current portion of the one or more sensor streams;

compare a current process in the current data set to the given process in the representative data set; and

output a result of the comparison of the current process in the current data set to the given process in the representative data set.

16. The system of claim **15**, wherein the one or more indicators of the at least one of one or more processes, one or more actions, one or more sequences, one or more objects, and one or more parameters are indexed to corresponding portions of the one or more sensor streams by corresponding time stamps.

17. The system of claim **15**, wherein the indication of the given process of the representative data set and one or more corresponding portions of the one or more sensor streams are output in a graphical user interface to a worker.

18. The system of claim **15**, wherein the result of the comparison is output in a graphical user interface to a worker.

19. The system of claim **15**, wherein the indication of the given process of the representative data set and one or more corresponding portions of the one or more sensor streams are output on an augmented reality display.

20. The system of claim **15**, wherein the result of the comparison are output on an augmented reality display.

* * * * *