

(12) INTERNATIONAL APPLICATION PUBLISHED UNDER THE PATENT COOPERATION TREATY (PCT)

(19) World Intellectual Property Organization  
International Bureau



(43) International Publication Date  
23 January 2003 (23.01.2003)

PCT

(10) International Publication Number  
WO 03/006601 A1

(51) International Patent Classification<sup>7</sup>: C11D 17/04,  
A47L 13/17, C11D 3/20

(21) International Application Number: PCT/US02/21148

(22) International Filing Date: 3 July 2002 (03.07.2002)

(25) Filing Language: English

(26) Publication Language: English

(30) Priority Data:  
09/904,357 12 July 2001 (12.07.2001) US

(71) Applicant: COLGATE-PALMOLIVE COMPANY  
[US/US]; 300 Park Avenue, New York, NY 10022 (US).

(72) Inventor: JULEMONT, Jean; Fontaine Au Biez, 76,  
B-4802 Verviers (BE).

(74) Agent: NANFELDT, Richard, E.; Colgate-Palmolive-  
Company, 909 River Road, P.O. Box 1343, Piscataway, NJ  
08855-1343 (US).

(81) Designated States (national): AE, AG, AL, AM, AT, AU,  
AZ, BA, BB, BG, BR, BY, BZ, CA, CH, CN, CO, CR, CU,  
CZ, DE, DK, DM, DZ, EC, EE, ES, FI, GB, GD, GE, GH,

GM, HR, HU, ID, IL, IN, IS, JP, KE, KG, KP, KR, KZ, LC,  
LK, LR, LS, LT, LU, LV, MA, MD, MG, MK, MN, MW,  
MX, MZ, NO, NZ, OM, PH, PL, PT, RO, RU, SD, SE, SG,  
SI, SK, SL, TJ, TM, TN, TR, TT, TZ, UA, UG, UZ, VN,  
YU, ZA, ZM, ZW.

(84) Designated States (regional): ARIPO patent (GH, GM,  
KE, LS, MW, MZ, SD, SL, SZ, TZ, UG, ZM, ZW),  
Eurasian patent (AM, AZ, BY, KG, KZ, MD, RU, TJ, TM),  
European patent (AT, BE, BG, CH, CY, CZ, DE, DK, EE,  
ES, FI, FR, GB, GR, IE, IT, LU, MC, NL, PT, SE, SK,  
TR), OAPI patent (BF, BJ, CF, CG, CI, CM, GA, GN, GQ,  
GW, ML, MR, NE, SN, TD, TG).

**Declarations under Rule 4.17:**

- as to applicant's entitlement to apply for and be granted a patent (Rule 4.17(ii)) for all designations
- as to the applicant's entitlement to claim the priority of the earlier application (Rule 4.17(iii)) for all designations

**Published:**

- with international search report
- before the expiration of the time limit for amending the claims and to be republished in the event of receipt of amendments

For two-letter codes and other abbreviations, refer to the "Guidance Notes on Codes and Abbreviations" appearing at the beginning of each regular issue of the PCT Gazette.



WO 03/006601 A1

(54) Title: GLASS CLEANING WIPE

(57) Abstract: A glass cleaning wipe comprising a nonwoven fabric containing wood pulp fibers, the nonwoven fabric is impregnated with a glass cleaning composition.

## GLASS CLEANING WIPE

### Field of Invention

The present invention relates to a nonwoven fabric which has been impregnated with a liquid glass cleaning composition.

### Background of the Invention

The patent literature describes numerous wipes for both body cleaning and cleaning of hard surfaces but none describe the instant glass cleaning wipes which have improved cleaning characteristics in the minimization of streaking and residue.

U.S. Patent Nos. 5,756,612; 5,763,332; 5,908,707; 5,914,177; 5,980,922 and 6,168,852 teach cleaning compositions which are inverse emulsions.

U.S. Patent Nos. 6,183,315 and 6,183,763 teach cleaning compositions containing a proton donating agent and having an acidic pH.

U.S. Patent Nos. 5,863,663; 5,952,043; 6,063,746 and 6,121,165 teaches cleaning compositions which are out in water emulsions.

### Summary of the Invention

A glass cleaning wipe comprising a nonwoven fabric containing wood pulp fibers, wherein the nonwoven fabric is impregnated with a liquid glass cleaning composition containing an anionic surfactant, a cosurfactant, an alkanol, a quaternary alkylol amine salt and water, wherein the liquid glass cleaning composition is not an emulsion and does not contain proteins, metallic salts, enzymes, amides, sodium hypochlorite, dimethicone, a proton donating agent, N-methyl-2-pyrrolidone, monoalkyl phosphate or silicon based sulfosuccinate.

### Detailed Description of the Invention

The present invention relates to a glass cleaning wipe which comprises approximately:

(a) 30 wt. % to 40 wt. % of a nonwoven fabric consisting of 60 wt. % to 95 wt. % of wood pulp fibers, 2.5 wt. % to 10 wt. % of viscose fibers and 2.5 wt. % to 10 wt. % of polyester fibers; and

(b) 60 wt. % to 70 wt. % of a liquid glass cleaning composition being impregnated in said nonwoven fabric, wherein said liquid glass cleaning composition comprises:

- (i) 0.1 wt. % to 5 wt. %, 0.25 wt. % to 4 wt. % of an anionic surfactant;
- (ii) 0.5 wt. % to 10 wt. %, more preferably 1 wt. % to 6 wt. % of a C<sub>1</sub>-C<sub>4</sub> alkanol;
- (iii) 0.5 wt. % to 8 wt. %, more preferably 1 wt. % to 5 wt. % of a cosurfactant;
- (iv) 0.1 wt. % to 1 wt. %, more preferably 0.2 wt. % to 0.8 wt. % of an antirain or antidust agent, a cationic quaternary alkylamine salt, or choline chloride;
- (v) 0 to 0.25 wt. %, more preferably 0.01 wt. % to 0.1 wt. % of a perfume;
- (vi) 0 to 0.1 wt. %, more preferably 0.01 wt. % to 0.1 wt. % of a preservative such as iodo propynyl butyl carbanate; and
- (vii) the balance being water, wherein the composition has a pH of about 7 to about 9.5, more preferably about 7.5 to about 8.5.

The anionic surfactant used in the instant invention are selected from the group consisting of sulfate anionic surfactants and sulfonate anionic surfactants, wherein the preferred anionic surfactant is a C<sub>8</sub>-C<sub>18</sub> ethoxylated alkyl ether sulfate surfactant.

The anionic sulfonate surfactants which may be used in the detergent of this invention are water soluble and include the sodium, potassium, ammonium and ethanolammonium salts of linear C<sub>8</sub>-C<sub>16</sub> alkyl benzene sulfonates; C<sub>10</sub>-C<sub>20</sub> paraffin sulfonates, alpha olefin sulfonates containing about 10-24 carbon atoms and C<sub>8</sub>-C<sub>18</sub> ethoxylated alkyl ether sulfates and mixtures thereof. The preferred anionic sulfonate surfactant is a C<sub>12</sub>-18 paraffin sulfonate.

The paraffin sulfonates may be monosulfonates or di-sulfonates and usually are mixtures thereof, obtained by sulfonating paraffins of 10 to 20 carbon atoms. Preferred paraffin sulfonates are those of C<sub>12</sub>-18 carbon atoms chains, and more preferably they are of C<sub>14</sub>-17 chains. Paraffin sulfonates that have the sulfonate group(s) distributed

along the paraffin chain are described in U.S. Patents 2,503,280; 2,507,088; 3,260,744; and 3,372,188; and also in German Patent 735,096. Such compounds may be made to specifications and desirably the content of paraffin sulfonates outside the C<sub>14-17</sub> range will be minor and will be minimized, as will be any contents of di- or poly-sulfonates.

Examples of suitable other sulfonated anionic detergents are the well known higher alkyl mononuclear aromatic sulfonates, such as the higher alkylbenzene sulfonates containing 9 to 18 or preferably 9 to 16 carbon atoms in the higher alkyl group in a straight or branched chain, or C<sub>8-15</sub> alkyl toluene sulfonates. A preferred alkylbenzene sulfonate is a linear alkylbenzene sulfonate having a higher content of 3-phenyl (or higher) isomers and a correspondingly lower content (well below 50%) of 2-phenyl (or lower) isomers, such as those sulfonates wherein the benzene ring is attached mostly at the 3 or higher (for example 4, 5, 6 or 7) position of the alkyl group and the content of the isomers in which the benzene ring is attached in the 2 or 1 position is correspondingly low. Preferred materials are set forth in U.S. Patent 3,320,174, especially those in which the alkyls are of 10 to 13 carbon atoms.

The C<sub>8-18</sub> ethoxylated alkyl ether sulfate surfactants have the structure

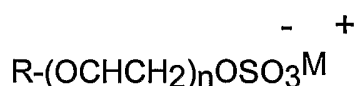

wherein n is about 1 to about 22 more preferably 1 to 3 and R is an alkyl group having about 8 to about 18 carbon atoms, more preferably 12 to 15 and natural cuts, for example, C<sub>12-14</sub> or C<sub>12-16</sub> and M is an ammonium cation or a metal cation, most preferably sodium.

The ethoxylated alkyl ether sulfate may be made by sulfating the condensation product of ethylene oxide and C<sub>8-10</sub> alkanol, and neutralizing the resultant product. The ethoxylated alkyl ether sulfates differ from one another in the number of carbon atoms in the alcohols and in the number of moles of ethylene oxide reacted with one mole of such alcohol. Preferred ethoxylated alkyl ether polyethenoxy sulfates contain

12 to 15 carbon atoms in the alcohols and in the alkyl groups thereof, e.g., sodium myristyl (3 EO) sulfate.

Ethoxylated C<sub>8-18</sub> alkylphenyl ether sulfates containing from 2 to 6 moles of ethylene oxide in the molecule are also suitable for use in the invention compositions. These detergents can be prepared by reacting an alkyl phenol with 2 to 6 moles of ethylene oxide and sulfating and neutralizing the resultant ethoxylated alkylphenol.

As used herein and in the appended claims the term "perfume" is used in its ordinary sense to refer to and include any non-water soluble fragrant substance or mixture of substances including natural (i.e., obtained by extraction of flower, herb, blossom or plant), artificial (i.e., mixture of natural oils or oil constituents) and synthetically produced substance) odoriferous substances. Typically, perfumes are complex mixtures of blends of various organic compounds such as alcohols, aldehydes, ethers, aromatic compounds and varying amounts of essential oils (e.g., terpenes) such as from 0% to 80%, usually from 10% to 70% by weight, the essential oils themselves being volatile odoriferous compounds and also serving to dissolve the other components of the perfume.

In the present invention the precise composition of the perfume is of no particular consequence to cleaning performance so long as it meets the criteria of water immiscibility and having a pleasing odor. Naturally, of course, especially for cleaning compositions intended for use in the home, the perfume, as well as all other ingredients, should be cosmetically acceptable, i.e., non-toxic, hypoallergenic, etc.. The instant compositions show a marked improvement in ecotoxicity as compared to existing commercial products.

The cosurfactants in the instant compositions are selected from the group consisting of polypropylene glycol of the formula  $\text{HO}(\text{CH}_2\text{CH}(\text{CH}_3)\text{CH}_2\text{O})_n\text{H}$  wherein n is a number from 1 to 18, and mono and di C<sub>1</sub>-C<sub>6</sub> alkyl ethers and esters of ethylene glycol and propylene glycol having the structural formulas  $\text{R}(\text{X})_n\text{OH}$ ,  $\text{R}_1(\text{X})_n\text{OH}$ ,  $\text{R}(\text{X})_n\text{OR}$  and  $\text{R}_1(\text{X})_n\text{OR}_1$  wherein R is C<sub>1</sub>-C<sub>6</sub> alkyl group, R<sub>1</sub> is C<sub>2</sub>-C<sub>4</sub> acyl group, X is  $(\text{OCH}_2\text{CH}_2)$  or  $(\text{OCH}_2(\text{CH}_3)\text{CH})$  and n is a number from 1 to 4, diethylene glycol,

triethylene glycol, an alkyl lactate, wherein the alkyl group has 1 to 6 carbon atoms, 1-methoxy-2-propanol, 1-methoxy-3-propanol, and 1-methoxy 2-, 3- or 4-butanol.

Representative members of the polypropylene glycol include dipropylene glycol and polypropylene glycol having a molecular weight of 150 to 1000, e.g., polypropylene glycol 400. Satisfactory glycol ethers are ethylene glycol monobutyl ether (butyl cellosolve), diethylene glycol monobutyl ether (butyl carbitol), triethylene glycol monobutyl ether, mono, di, tri propylene glycol monobutyl ether, tetraethylene glycol monobutyl ether, mono, di, tripropylene glycol monomethyl ether, propylene glycol monomethyl ether, ethylene glycol monohexyl ether, diethylene glycol monohexyl ether, propylene glycol tertiary butyl ether, ethylene glycol monoethyl ether, ethylene glycol monomethyl ether, ethylene glycol monopropyl ether, ethylene glycol monopentyl ether, diethylene glycol monomethyl ether, diethylene glycol monoethyl ether, diethylene glycol monopropyl ether, diethylene glycol monopentyl ether, triethylene glycol monomethyl ether, triethylene glycol monoethyl ether, triethylene glycol monopropyl ether, triethylene glycol monopentyl ether, triethylene glycol monohexyl ether, mono, di, tripropylene glycol monoethyl ether, mono, di tripropylene glycol monopropyl ether, mono, di, tripropylene glycol monopentyl ether, mono, di, tripropylene glycol monohexyl ether, mono, di, tributylene glycol mono methyl ether, mono, di, tributylene glycol monoethyl ether, mono, di, tributylene glycol monopropyl ether, mono, di, tributylene glycol monobutyl ether, mono, di, tributylene glycol monopentyl ether and mono, di, tributylene glycol monohexyl ether, ethylene glycol monoacetate and dipropylene glycol propionate. While all of the aforementioned glycol ether compounds provide the described stability, the most preferred cosurfactant is propylene glycol N-butyl ether.

The preferred C<sub>1</sub>-C<sub>4</sub> alkanols are ethanol or isopropanol and mixtures thereof

The final essential ingredient in the instant is water. The proportion of water in the compositions generally is in the range of 70 wt. % to 98.5 wt. %.

The liquid glass cleaning composition of this invention may, if desired, also contain other components either to provide additional effect or to make the product

more attractive to the consumer. The following are mentioned by way of example: Colors or dyes in amounts up to 0.5% by weight; preservatives or antioxidizing agents, such as formalin, 5-bromo-5-nitro-dioxan-1,3; 5-chloro-2-methyl-4-isothiazolin-3-one, 2,6-di-tert.butyl-p-cresol, etc., in amounts up to 2% by weight; and pH adjusting agents, such as sulfuric acid or sodium hydroxide, as needed.

The liquid glass cleaning compositions are prepared by simple batch mixing at 25°C-30°C. The nonwoven fabric is impregnated with the liquid glass cleaning composition by means of a positive impregnation process. The liquid is positively fed into the nonwoven fabric through a controlled gear pump and injection bar at a ratio of about 2 grams of liquid glass cleaning composition to about 1 gram of the nonwoven fabric.

The nonwoven fabric which is manufactured by Dexter Corporation under the name Hydraspun comprises about 60% to 95% of wood pulp fabrics, 2.5 wt. % to 20 wt. % of viscose fibers and 2.5 wt. % to 20 wt. % of polyester fibers. Excluded as substrates for the wipes are any nonwoven fabric substitute that does not contain at least 50 wt. % of wood pulp fibers such as Spunlace nonwoven fabric substrate.

The following examples illustrate liquid cleaning compositions of the described invention. Unless otherwise specified, all percentages are by weight. The exemplified compositions are illustrative only and do not limit the scope of the invention. Unless otherwise specified, the proportions in the examples and elsewhere in the specification are by weight.

Example 1

The following glass wipe liquid glass cleaning wipes were made by the aforementioned process.

	<b>A</b>	<b>B</b>
Part I	Wt. %	Wt. %
Propylene glycol N-butyl ether	3.0	3.0
Ethanol	3.0	3.0
C12-C14 ethoxylated alkyl ether sulfate EO2:1	0.75	0.75
Quaternary alkylol amine salt Avitex DN (Dupont Chemical)	0.5	0.5
Perfume	0.05	0.05
Water	92.7	92.7
Part II		
Part I	66.66%	66.66%
Spunlace	33.34%	
Hydapun 8579		33.34%

Formulas A and B were tested for cleaning performance on both perspex tiles and a mirror and rated on a 10 point scale (0 = very poor/much residue and 10 = very good/no residue).

	<u>A</u>	<u>B</u>
Perspex tiles	4.8	8.0
Mirror	5.4	7.2

15cm x 15 cm Perspex black tiles are wiped with the impregnated test substrate in a circular movement such that the middle of the tile is wet and contours kept dry.

Each test product is applied on 5 different tiles (= 5 replicates), then 5 judges score the residue pattern (observation made under indirect light conditions) of each tile from 0= very poor residue score up to 10= excellent, no residue on a 10 point scale. Results are then analyzed statistically. In case of current test, Perspex tiles were judged under indirect light conditions while mirror tiles were observed under razing light obtained with high power halogen lamp allowing to simulate sun light condition and therefore highlighting even low residue results.

What Is Claimed:

1. A glass cleaning wipe which comprises approximately:
  - (a) 30 wt. % to 40 wt. % of a nonwoven fabric consisting of 60 wt. % to 95 wt. % of wood pulp fibers, 2.5 wt. % to 10 wt. % of viscose fibers and 2.5 wt. % to 10 wt. % of polyester fibers; and
  - (b) 60 wt. % to 70 wt. % of a liquid glass cleaning composition being impregnated in said nonwoven fabric, wherein said liquid glass cleaning composition comprises:
    - (i) 0.1 wt. % to 5 wt. % of an anionic surfactant;
    - (ii) 0.5 wt. % to 10 wt. % of a C<sub>1</sub>-C<sub>4</sub> alkanol;
    - (iii) 0.5 wt. % to 8 wt. % of a cosurfactant;
    - (iv) 0.1 wt. % to 1 wt. % of an antirain or antidust agent; and
    - (v) the balance being water, wherein the composition has a pH of about 7 to about 9.5.
2. The glass cleaning wipe of Claim 1, wherein said anionic surfactant is a C<sub>8</sub>-C<sub>18</sub> ethoxylated alkyl ether sulfate surfactant.
3. The glass cleaning wipe of Claim 2, wherein said C<sub>1</sub>-C<sub>4</sub> alkanol is ethanol or isopropanol.
4. The glass cleaning wipe of Claim 3, wherein said cosurfactant is a glycol ether.
5. The glass cleaning wipe of Claim 2, wherein said glycol ether is propylene glycol N-butyl ether.
6. The glass cleaning wipe of Claim 1, wherein said cosurfactant is glycol ether.
7. The glass cleaning wipe of Claim 6, wherein said glycol ether is propylene glycol N-butyl ether.
8. The glass cleaning wipe of Claim 4 further including a perfume.
9. The glass cleaning wipe of Claim 8 further including iodopropynyl butyl carbamate.

10. The glass cleaning wipe of Claim 6 further including a perfume.
11. The glass cleaning wipe of Claim 10 further including iodopropynyl butyl carbamate.
12. The glass cleaning wipe of claim 1, wherein the antirain or antidust agent is choline chloride or a cationic quaternary alkylamine salt.

INTERNATIONAL SEARCH REPORT

International Application No  
PCT/US 02/21148

A. CLASSIFICATION OF SUBJECT MATTER  
IPC 7 C11D17/04 A47L13/17 C11D3/20

According to International Patent Classification (IPC) or to both national classification and IPC

B. FIELDS SEARCHED

Minimum documentation searched (classification system followed by classification symbols)  
IPC 7 C11D A47L

Documentation searched other than minimum documentation to the extent that such documents are included in the fields searched

Electronic data base consulted during the international search (name of data base and, where practical, search terms used)

EPO-Internal

C. DOCUMENTS CONSIDERED TO BE RELEVANT

Category °	Citation of document, with indication, where appropriate, of the relevant passages	Relevant to claim No.
P,X	US 6 380 152 B1 (DORMAL DIDIER ET AL) 30 April 2002 (2002-04-30) claims; example 2 ---	1,3-8,10
A	US 4 666 621 A (CLARK WILLIAM A ET AL) 19 May 1987 (1987-05-19) column 2, line 11 - line 54; claims; examples ---	1-4,6,8, 10
A	US 4 784 786 A (SMITH JAMES A ET AL) 15 November 1988 (1988-11-15) claims 1,12-16; table 1 ---	1,4-6,8, 10
A	EP 1 097 987 A (PROCTER & GAMBLE) 9 May 2001 (2001-05-09) page 3, line 35 -page 4, line 8; examples --- -/--	1-4,6

Further documents are listed in the continuation of box C.

Patent family members are listed in annex.

° Special categories of cited documents :

- \*A\* document defining the general state of the art which is not considered to be of particular relevance
- \*E\* earlier document but published on or after the international filing date
- \*L\* document which may throw doubts on priority claim(s) or which is cited to establish the publication date of another citation or other special reason (as specified)
- \*O\* document referring to an oral disclosure, use, exhibition or other means
- \*P\* document published prior to the international filing date but later than the priority date claimed

- \*T\* later document published after the international filing date or priority date and not in conflict with the application but cited to understand the principle or theory underlying the invention
- \*X\* document of particular relevance; the claimed invention cannot be considered novel or cannot be considered to involve an inventive step when the document is taken alone
- \*Y\* document of particular relevance; the claimed invention cannot be considered to involve an inventive step when the document is combined with one or more other such documents, such combination being obvious to a person skilled in the art.
- \* & \* document member of the same patent family

Date of the actual completion of the international search

3 December 2002

Date of mailing of the international search report

10/12/2002

Name and mailing address of the ISA

European Patent Office, P.B. 5818 Patentlaan 2  
NL - 2280 HV Rijswijk  
Tel. (+31-70) 340-2040, Tx. 31 651 epo nl,  
Fax: (+31-70) 340-3016

Authorized officer

Grittern, A

## INTERNATIONAL SEARCH REPORT

Intel International Application No  
PCT/US 02/21148

C.(Continuation) DOCUMENTS CONSIDERED TO BE RELEVANT		
Category °	Citation of document, with indication, where appropriate, of the relevant passages	Relevant to claim No.
A	US 4 725 489 A (GANDHI ASHWIN ET AL) 16 February 1988 (1988-02-16) column 4, line 15 - line 61; claims 1,2,19,22,23,29; examples 7,8 ---	1,3,6,8, 10
A	WO 01 38480 A (CLOROX CO) 31 May 2001 (2001-05-31) page 5, line 10 -page 6, line 2; claims; tables 1,3 ---	1,4-7
A	US 4 448 704 A (BARBY DONALD ET AL) 15 May 1984 (1984-05-15) column 2, line 9 - line 43; claims; table 1 -----	1

## INTERNATIONAL SEARCH REPORT

Information on patent family members

International Application No

PCT/US 02/21148

Patent document cited in search report		Publication date	Patent family member(s)	Publication date
US 6380152	B1	30-04-2002	US 6346506 B1	12-02-2002
			US 6429182 B1	06-08-2002
			US 6410499 B1	25-06-2002
			US 6436892 B1	20-08-2002
			US 6429183 B1	06-08-2002
US 4666621	A	19-05-1987	AU 587535 B2	17-08-1989
			AU 7019987 A	08-10-1987
			CA 1281250 A1	12-03-1991
			DE 3766273 D1	03-01-1991
			EP 0240009 A2	07-10-1987
US 4784786	A	15-11-1988	US 4673523 A	16-06-1987
EP 1097987	A	09-05-2001	EP 1097987 A1	09-05-2001
			AU 1358601 A	14-05-2001
			BR 0015301 A	09-07-2002
			EP 1228191 A1	07-08-2002
			WO 0132826 A1	10-05-2001
US 4725489	A	16-02-1988	AU 594841 B2	15-03-1990
			AU 8192487 A	09-06-1988
			BR 8706591 A	19-07-1988
			DK 635687 A	05-06-1988
			EP 0273594 A1	06-07-1988
			IE 873188 L	04-06-1988
			JP 63222728 A	16-09-1988
			NZ 222699 A	27-03-1990
			PT 86274 A ,B	01-01-1988
			US 4753844 A	28-06-1988
			ZA 8709085 A	26-10-1988
WO 0138480	A	31-05-2001	US 6340663 B1	22-01-2002
			AU 1455801 A	04-06-2001
			WO 0138480 A1	31-05-2001
US 4448704	A	15-05-1984	AT 17132 T	15-01-1986
			AU 553065 B2	03-07-1986
			AU 8424382 A	02-12-1982
			BR 8203134 A	17-05-1983
			CA 1182373 A1	12-02-1985
			DE 3268092 D1	06-02-1986
			DK 244182 A	30-11-1982
			EP 0067016 A1	15-12-1982
			ES 8307475 A1	01-11-1983
			GR 76824 A1	04-09-1984
			JP 1803269 C	26-11-1993
			JP 5007015 B	27-01-1993
			JP 57203423 A	13-12-1982
			NO 821792 A ,B,	30-11-1982
			NZ 200784 A	13-09-1985
			PH 18989 A	29-11-1985
			PT 74972 A ,B	01-06-1982
			ZA 8203707 A	28-12-1983