

(19) World Intellectual Property Organization  
International Bureau



(43) International Publication Date  
20 September 2007 (20.09.2007)

PCT

(10) International Publication Number  
WO 2007/105109 A3

- (51) International Patent Classification:  
F02N 15/02 (2006.01) F01M 9/10 (2006.01)
- (21) International Application Number:  
PCT/IB2007/001500
- (22) International Filing Date: 15 March 2007 (15.03.2007)
- (25) Filing Language: English
- (26) Publication Language: English
- (30) Priority Data:  
2006-072896 16 March 2006 (16.03.2006) JP
- (71) Applicant (for all designated States except US): TOYOTA JIDOSHA KABUSHIKI KAISHA [JP/JP]; 1, Toyota-cho, Toyota-shi, Aichi-ken 471-8571 (JP).
- (72) Inventors; and
- (75) Inventors/Applicants (for US only): SUZUKI, Tomoaki [JP/JP]; c/o Toyota Jidosha Kabushiki Kaisha, 1, Toyota-cho, Toyota-shi, Aichi-ken 471-8571 (JP). ASADA, Toshiaki [JP/JP]; c/o Toyota Jidosha Kabushiki Kaisha, 1, Toyota-cho, Toyota-shi, Aichi-ken 471-8571 (JP). ISHIKAWA, Makoto [JP/JP]; c/o Toyota Jidosha

Kabushiki Kaisha, 1, Toyota-cho, Toyota-shi, Aichi-ken 471-8571 (JP). SHIBA, Toshimitsu [JP/JP]; c/o Toyota Jidosha Kabushiki Kaisha, 1, Toyota-cho, Toyota-shi, Aichi-ken 471-8571 (JP). SAKAI, Kazuhito [JP/JP]; c/o Toyota Jidosha Kabushiki Kaisha, 1, Toyota-cho, Toyota-shi, Aichi-ken 471-8571 (JP).

- (81) Designated States (unless otherwise indicated, for every kind of national protection available): AE, AG, AL, AM, AT, AU, AZ, BA, BB, BG, BR, BW, BY, BZ, CA, CH, CN, CO, CR, CU, CZ, DE, DK, DM, DZ, EC, EE, EG, ES, FI, GB, GD, GE, GH, GM, GT, HN, HR, HU, ID, IL, IN, IS, KE, KG, KM, KN, KP, KR, KZ, LA, LC, LK, LR, LS, LT, LU, LY, MA, MD, MG, MK, MN, MW, MX, MY, MZ, NA, NG, NI, NO, NZ, OM, PG, PH, PL, PT, RO, RS, RU, SC, SD, SE, SG, SK, SL, SM, SV, SY, TJ, TM, TN, TR, TT, TZ, UA, UG, US, UZ, VC, VN, ZA, ZM, ZW.
- (84) Designated States (unless otherwise indicated, for every kind of regional protection available): ARIPO (BW, GH, GM, KE, LS, MW, MZ, NA, SD, SL, SZ, TZ, UG, ZM, ZW), Eurasian (AM, AZ, BY, KG, KZ, MD, RU, TJ, TM),

[Continued on next page]

(54) Title: LUBRICATION STRUCTURE OF CRANKING ROTATIONAL FORCE TRANSMISSION MECHANISM FOR INTERNAL COMBUSTION ENGINE

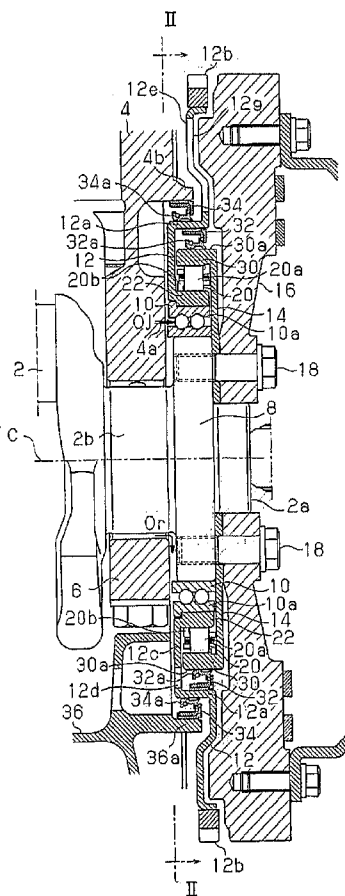

(57) Abstract: The lubricant-return holes (12d) are provided in the intermediate portion (12c) of the ring gear (12). Thus, the lubricant stagnating above the first oil sealing member (32) can be easily discharged to the oil pan (36) side via the lubricant-return holes (12d) even when the ring gear (12) has stopped rotating in response to the starter motor being turned off after completion of the start of the internal combustion engine. As such, the level of the surface of lubricant stagnating between the ring gear (12) and the outer race member (14) does not rise, and therefore the lubricant surface virtually does not reach the outer race (30) and the one-way clutch (20) that are rotating while the internal combustion engine is running. Thus, bubbling of lubricant and production of sludge, which may otherwise be caused by agitation of the lubricant surface, can be prevented.

WO 2007/105109 A3



European (AT, BE, BG, CH, CY, CZ, DE, DK, EE, ES, FI, FR, GB, GR, HU, IE, IS, IT, LT, LU, LV, MC, MT, NL, PL, PT, RO, SE, SI, SK, TR), OAPI (BF, BJ, CF, CG, CI, CM, GA, GN, GQ, GW, ML, MR, NE, SN, TD, TG).

— *the filing date of the international application is within two months from the date of expiration of the priority period*

**Published:**

- *with international search report*
- *before the expiration of the time limit for amending the claims and to be republished in the event of receipt of amendments*

**(88) Date of publication of the international search report:**  
13 December 2007

*For two-letter codes and other abbreviations, refer to the "Guidance Notes on Codes and Abbreviations" appearing at the beginning of each regular issue of the PCT Gazette.*

## INTERNATIONAL SEARCH REPORT

International application No  
PCT/IB2007/001500A. CLASSIFICATION OF SUBJECT MATTER  
INV. F02N15/02 F01M9/10

According to International Patent Classification (IPC) or to both national classification and IPC

## B. FIELDS SEARCHED

Minimum documentation searched (classification system followed by classification symbols)  
F02N

Documentation searched other than minimum documentation to the extent that such documents are included in the fields searched

Electronic data base consulted during the international search (name of data base and, where practical, search terms used)

EPO-Internal

## C. DOCUMENTS CONSIDERED TO BE RELEVANT

Category*	Citation of document, with indication, where appropriate, of the relevant passages	Relevant to claim No.
X	WO 2006/016668 A (TOYOTA MOTOR CO LTD [JP]; ASADA TOSHIKI [JP]; EZAKI SHUICHI [JP]; ISH) 16 February 2006 (2006-02-16) page 26, line 4 - page 27, line 9 figures	1-6,9-11
A	JP 07 071351 A (HONDA MOTOR CO LTD) 14 March 1995 (1995-03-14) abstract; figures	1
A	JP 2006 057612 A (TOYOTA MOTOR CORP) 2 March 2006 (2006-03-02) abstract; figure 2	1
A	DE 103 43 400 A1 (DAIMLER CHRYSLER AG [DE]) 14 April 2005 (2005-04-14) figure	1
	----- -/-- -----	

 Further documents are listed in the continuation of Box C. See patent family annex.

\* Special categories of cited documents :

- \*A\* document defining the general state of the art which is not considered to be of particular relevance
- \*E\* earlier document but published on or after the international filing date
- \*L\* document which may throw doubts on priority claim(s) or which is cited to establish the publication date of another citation or other special reason (as specified)
- \*O\* document referring to an oral disclosure, use, exhibition or other means
- \*P\* document published prior to the international filing date but later than the priority date claimed

- \*T\* later document published after the international filing date or priority date and not in conflict with the application but cited to understand the principle or theory underlying the invention
- \*X\* document of particular relevance; the claimed invention cannot be considered novel or cannot be considered to involve an inventive step when the document is taken alone
- \*Y\* document of particular relevance; the claimed invention cannot be considered to involve an inventive step when the document is combined with one or more other such documents, such combination being obvious to a person skilled in the art.
- \*Z\* document member of the same patent family

Date of the actual completion of the international search

5 October 2007

Date of mailing of the international search report

12/10/2007

Name and mailing address of the ISA/

European Patent Office, P.B. 5818 Patentlaan 2  
NL - 2280 HV Rijswijk  
Tel. (+31-70) 340-2040, Tx. 31 651 epo nl,  
Fax: (+31-70) 340-3016

Authorized officer

Libeaut, Laurent

## INTERNATIONAL SEARCH REPORT

International application No  
PCT/IB2007/001500

C(Continuation). DOCUMENTS CONSIDERED TO BE RELEVANT

Category*	Citation of document, with indication, where appropriate, of the relevant passages	Relevant to claim No.
A	DE 409 374 C (MAYBACH MOTORENBAU GMBH) 5 February 1925 (1925-02-05) the whole document -----	

## INTERNATIONAL SEARCH REPORT

Information on patent family members

International application No

PCT/IB2007/001500

Patent document cited in search report		Publication date		Patent family member(s)	Publication date
WO 2006016668	A	16-02-2006	CN	1926328 A	07-03-2007
			EP	1776524 A1	25-04-2007
JP 7071351	A	14-03-1995	JP	3293971 B2	17-06-2002
JP 2006057612	A	02-03-2006	NONE		
DE 10343400	A1	14-04-2005	NONE		
DE 409374	C	05-02-1925	NONE		