



(72)

- , ,  
 , - 70211 , . . 1627, , . .  
 , ,  
 , - 40351,  
 , ,  
 , - 70211 , . . 1627, , . .  
 , ,  
 , - 40351,  
 , ,  
 , - 40351,

(74)

:

(54)

-

, - , -

- - (membrane - spanning proteins) .

( H)  
 CO<sub>2</sub> , 가 CO<sub>2</sub> , CoA ,

myces avidinii) ( 63 kDa ) 가 ( Strepto  
 (Ka 10<sup>15</sup> mol<sup>-1</sup>) 가 .

(transmembrane proteins)

-  
.

(endocytosis)

1 ( C , A , B ) ;

2 ,

3 .

DNA DNA (coding) DNA AVR - 1 - AVR - 5, AVR - X -  
AVR - V, Stv1 Stv2가 .

) , ( , DNA 가 (ligase) ) , cDNA ( , .

/ (naked) DNA / , / , /

, , (Moloney) cDNA ,  
, (sinibis) 가 .

, - (scavenger) A, LOX - 1 ,  
(linker) . 가 ,

DNA (Green). (1975) Adv. Prot. Chem.29: 85~133) A(ScR) (Kodama) . (1990) Nature343: 531~535) ScR  
 가 , 2 , 1~53  
 55~79 , 81~111 (spacer domain) , 1  
 13~272 - 273~400 가 cDNA(  
 (Gope) . (1987) Nucleic Acid Res.15: 3595~3606)

II , ScR cDNA (internal Rous Sarcoma Virus Promoter) HindI  
 ScR cDNA (PLScRNL)  
 cDNA pLS1ARNL HindIII cDNA  
 ScR cDNA Sty 1  
 cDNA 1 1~989 Mo - MuSV  
 1071~2270 , 2376~3101  
 I cDNA 3107~3376 RSV  
 3727~4522 R , 4540~5177 Mo - MuLV  
 2 3 , 2 RSV ScR cDNA  
 HindIII pLScRNL HindIII  
 3 ScR - - RSV cDNA pLRNLHindIII

가 , mRNA 55 kDa , 110 kDa , 110 kDa  
 S - S 55 kDa , 45 kDa , 110 kDa  
 ( , ) , 가 , 220 kDa ,  
 110 kDa 55 kDa , 220 kDa ,  
 가 , NHS - ,

(atomic force) , FITC -  
 LacZ (probe)  
 .LacZ -  
 149 ± 19 pN ( ± ) ,  
 , 160 pN ( (Florin) . (1994), Science 264 :  
 415~417).

FACS , -

BDIX (high resolution) MRI( 2.5 mm ) , BT4C -

1.3 x 10<sup>6</sup> cfu/ml 2.5 mm , LacZ 1.5 mm cDNA 10 3 , 2 x 10<sup>6</sup> cfu/ml (pseudotype)

2 , 3 , 4% PFA -

2 ,

(57)

1.

-

2.

1 , 가

3.

1 2 ,

4.

A

5.

1 3 , 2

6.

7.

6

8.

7 , 1 5 ,

9.



1

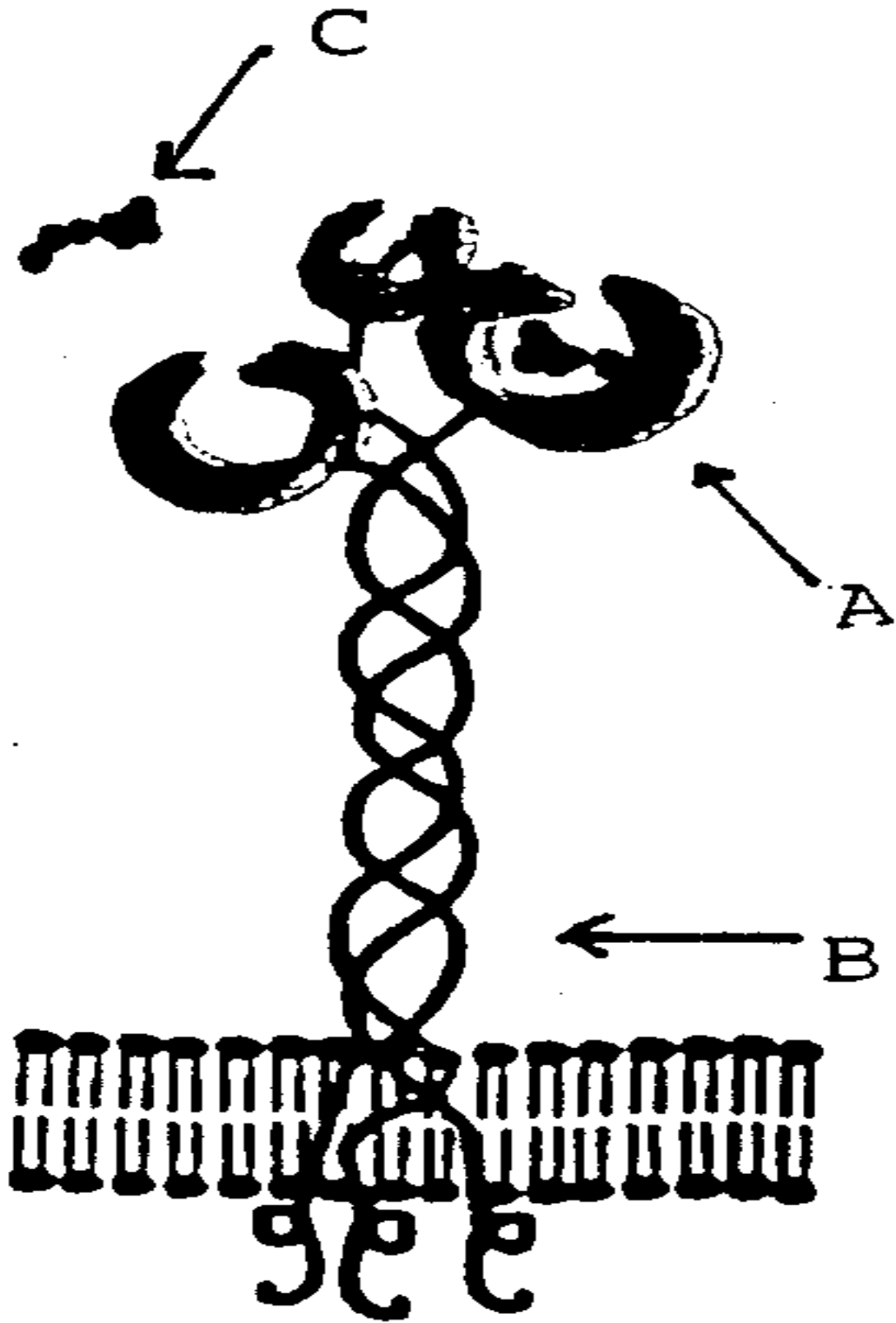

2

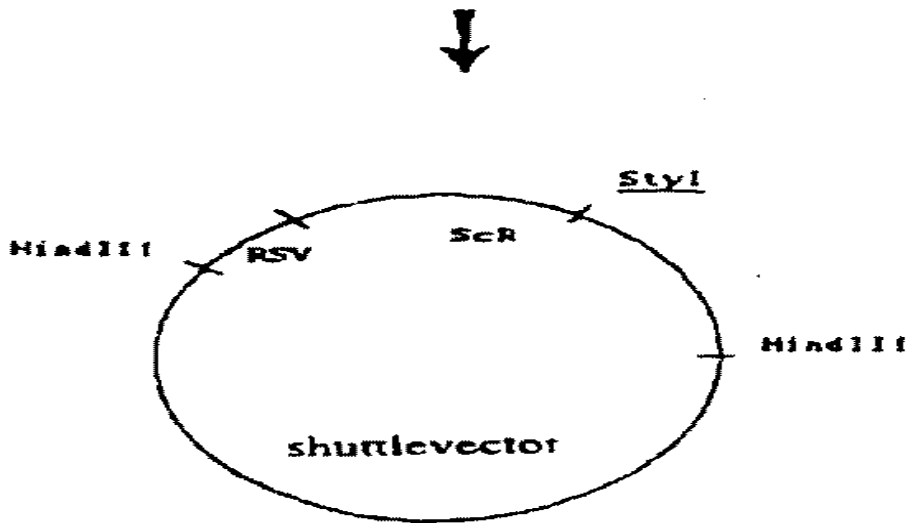
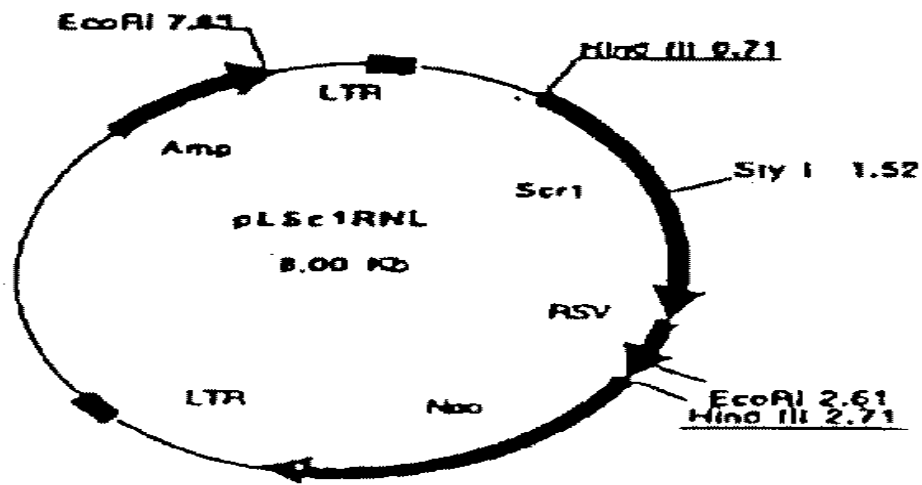

+

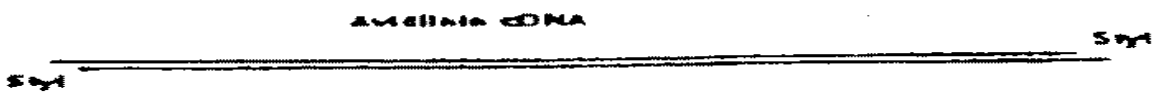

3

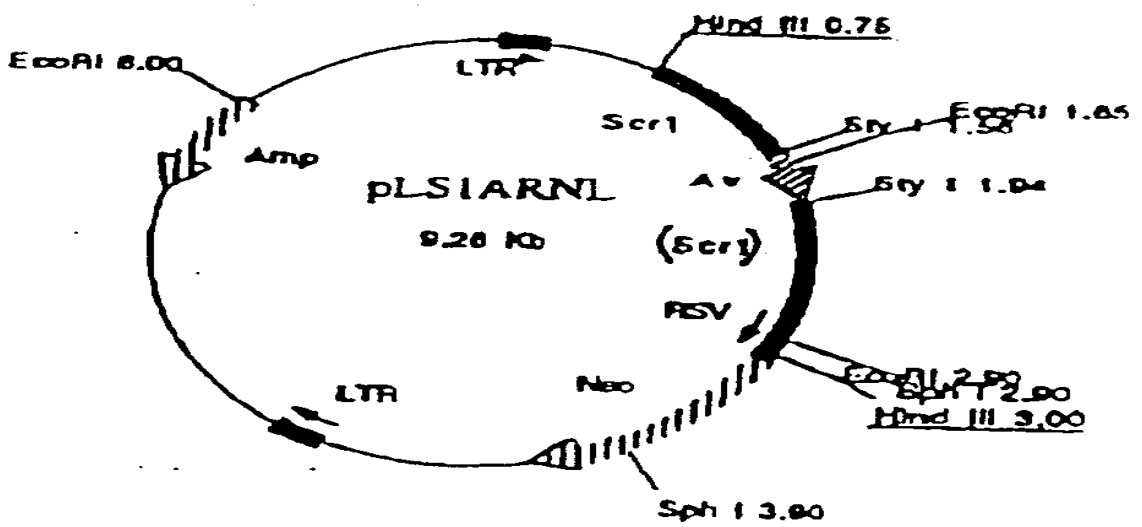
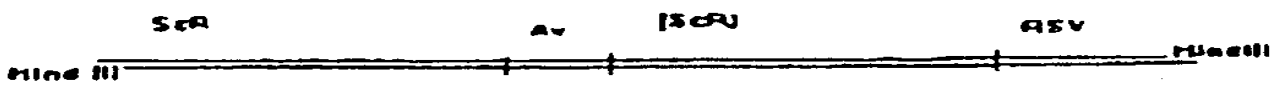
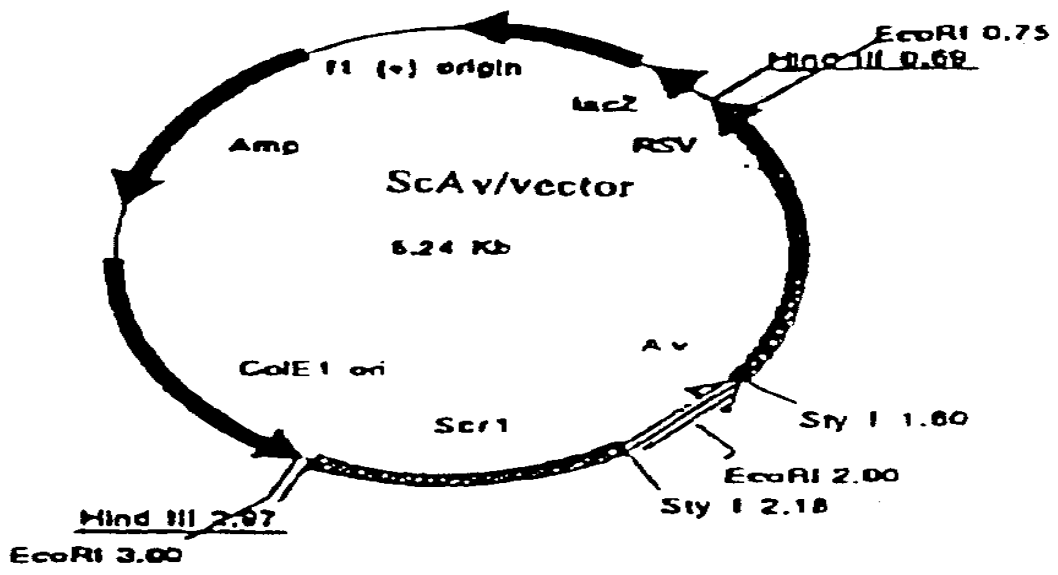

<110> EUROGENE LIMITED  
 <120> BIOTIN-BINDING RECEPTOR MOLECULES  
 <130> 20000822  
 <150> GB9803757.5  
 <151> 1998-02-23  
 <150> GB9813653.4  
 <151> 1998-06-24  
 <160> 2  
 <170> KopatentIn 1.55  
 <210> 1  
 <211> 5177  
 <212> DNA  
 <213> Artificial Sequence  
 <220>  
 <223> A DNA construct was created between the bovine scavenger receptor class A (ScR) and avidin, which codes for a protein having a ScR cytoplasmic domain, membrane-spanning domain and alpha-helical coiled domain, ligated to a biotin-binding domain.  
 <220>  
 <221> CDS  
 <222> (1071)..(2270)  
 <400> 1  
 tttgaaagac cccacccgta ggtggcaagc tagcttaagt aacgccactt tgcaaggcat 60  
 ggaaaaatac ataactgaga atagaaaagt tcagatcaag gtcaggaaca aagaaacagc 120  
 tgaataccaa acaggatatt tgtggtaagc ggttcctgcc cgggctcagg gcccaagaaca 180  
 gatgagacag ctgagtgatg ggccaaacag gatattctgtg gtaagcagtt cctgccccgg 240  
 ctcggggcca agaacagatg gtccccagat gcgggtccagc cctcagcagt ttctagttaa 300  
 tcatcagatg tttccagggt gccccaagga cctgaaaatg accctgtacc ttatttgaac 360  
 taaccaatca gttcgcttct cgcttctgtt cgcgcgcttc cgctctccga gctcaataaa 420  
 agagcccaca acccctcact cggcgcgcca gtcttccgat agactgcgtc gcccggttac 480  
 ccgtattccc aataaagcct cttgctgttt gcatccgaat cgtggtctcg ctgttccttg 540  
 ggagggtctc ctctgagtga ttgactacc acgacggggg tctttcattt gggggctcgt 600  
 ccgggatttg gagaccctg cccagggacc accgaccac caccgggagg taagctggcc 660  
 agcaacttat ctgtgtctgt cegattgtct agtgtctatg tttgatgta tgcgctgcg 720  
 tctgtactag ttagctaact agctctgtat ctggcggacc cgtggtggaa ctgacgagtt 780  
 ctgaacaccc ggccgcaacc ctgggagacg tcccagggac tttgggggccc gtttttgtgg 840  
 cccgacctga ggaagggagt cgatgtggaa tccgaccccg tcaggatatg tggttctggt 900  
 aggagacgag aacctaaaac agttcccgcc tccgtctgaa tttttgcttt cggtttggaa 960  
 ccgaagccgc gcgtcttgtc tgctgcagcc aagcttgggc tgcaggtcga ctctagagga 1020  
 tcaattcggc acgagtaaat cgggtctgcc gtctttacca catatgaagt atg gca cag 1079  
 Met Ala Gln  
 1  
 tgg gat gac ttt cct gat cag caa gag gac act gac agc tgt aca gag 1127  
 Trp Asp Asp Phe Pro Asp Gln Gln Glu Asp Thr Asp Ser Cys Thr Glu  
 5 10 15  
 tct gtg aag ttc gat gct cgc tca gtg aca gct ttg ctt cct ccc cat 1175  
 Ser Val Lys Phe Asp Ala Arg Ser Val Thr Ala Leu Leu Pro Pro His  
 20 25 30 35  
 cct aaa aat ggc cca act ctt caa gag agg atg aag tct tat aaa act 1223  
 Pro Lys Asn Gly Pro Thr Leu Gln Glu Arg Met Lys Ser Tyr Lys Thr



Ala Val Thr Ala Thr Ser Asn Glu Ile Lys Glu Ser Pro Leu His Gly			
310	315	320	
aca caa aac acc atc aac aag agg acc cag ccc acc ttt ggc ttc acc			2087
Thr Gln Asn Thr Ile Asn Lys Arg Thr Gln Pro Thr Phe Gly Phe Thr			
325	330	335	
gtc aat tgg aag ttt tca gag tcc acc act gtg ttc acg ggc cag tgc			2135
Val Asn Trp Lys Phe Ser Glu Ser Thr Thr Val Phe Thr Gly Gln Cys			
340	345	350	355
ttc ata gac agg aat ggg aag gag gtc ctg aag acc atg tgg ctg ctg			2183
Phe Ile Asp Arg Asn Gly Lys Glu Val Leu Lys Thr Met Trp Leu Leu			
360	365	370	
cgg tca agt gtt aat gac att ggt gat gac tgg aaa gct acc agg gtc			2231
Arg Ser Ser Val Asn Asp Ile Gly Asp Asp Trp Lys Ala Thr Arg Val			
375	380	385	
ggc atc aac atc ttc act cgc ctg cgc aca cag aag gag tgagtgagtg			2280
Gly Ile Asn Ile Phe Thr Arg Leu Arg Thr Gln Lys Glu			
390	395	400	
accaaggtcc tcttgactc caggtgaaa aggagataga ggccctcctg gacaaaatgg			2340
tataccaggc tttccaggtc taataggtac tccaggctct aaaggtgatc ggggggatct			2400
ctggtttacc tggagtcca ggattcccag gaccaatggg gaagaccggg aagccaggac			2460
ttaatggaca aaaaggccag aagggagaaa aagggagtg aagcatgcaa agacaatcta			2520
atacagtccg actggtgggt ggcagcggcc ctcacgaagg cagagtggag atttttcacg			2580
aaggccagtg gggtagcgtg tgtgacgacc gctgggaact gcgtaggagga ctggctcgtct			2640
gcaggagctt gggatacaaa ggtgttcaaa gtgtgcataa gcgagcttat tttggaaaag			2700
gtacgggtcc aatatggctg aatgaagtat tttgtttcgg gaaagagtca tccattgaag			2760
agtgcagaat tagacagtgg ggtgtgagag cctgttcgca cgacgaagat gctgggggtc			2820
actttgcacc tacataatgc atcatatctt cattcacatt ttttaaactg ttataaagtg			2880
attttttcc tttgcttcac taaaatcagc ttaattaata ttaagaaac taagaatctt			2940
atccacagaa aaggaatatt taaaaatcac tggataaaca tataaaatag cttcatatct			3000
gcttcaaata ccagaacat ttcaacttct ctaggttttt aagtggctcg tgccgaattg			3060
atcccctcag gatatagtag tttcgctttt gcatagggag ggggaaatgt agtcttatgc			3120
aatactcttg tagtcttgca acatggtaac gatgagttag caacatgcct tacaaggaga			3180
gaaaaagcac cgtgcatgcc gattggtgga agtaaggtgg tacgatcgtg ctttattagg			3240
aaggcaacag acgggtctga catggattgg acgaaccact gaattccgca ttgcagagat			3300
attgtattta agtgcctagc tcgatacagc aaacgccatt tgaccattca ccacattggt			3360
gtgcacctcc aagcttcacg ctgccgcaag cactcagggc gcaagggctg ctaaaggaag			3420
cggaacacgt agaaagccag tccgcagaaa cgggtgctgac cccggatgaa tgtcagctac			3480
tgggctatct ggacaagga aaacgcaagc gcaaagagaa agcaggtagc ttgcagtggg			3540
cttacatggc gatagctaga ctgggcggtt ttatggacag caagcgaacc ggaattgcca			3600
gctggggcgc cctctggtaa ggttgggaag ccctgcaaag taaactggat ggctttcttg			3660
ccgccaagga tctgatggcg caggggatca agatctgatc aagagacagg atgaggatcg			3720
tttcgcatga ttgaacaaga tggattgcac gcaggttctc cggccgcttg ggtggagagg			3780
ctattcggct atgactgggc acaacagaca atcggctgct ctgatgccgc cgtgttccgg			3840
ctgtcagcgc aggggcgccc ggttcttttt gtcaagaccg acctgtccgg tgccctgaat			3900
gaactgcagg acgaggcagc gcggctatcg tggctggcca cgacgggcgt tccttgcgca			3960
gctgtgctcg acgttgtcac tgaagcggga agggactggc tgctattggg cgaagtgccg			4020
gggcaggatc tctgtcatc tcaccttgct cctgccgaga aagtatccat catggctgat			4080
gcaatgcggc ggctgcatc gcttgatccg gctacctgcc cattcgacca ccaagcgaaa			4140
catcgcacg agcgagcacg tactcggatg gaagccggtc ttgtcgatca ggatgatctg			4200
gacgaagagc atcaggggct cgcgccagcc gaactgttcg ccaggctcaa ggcgcgcatg			4260

```

cccgacggcg aggatctcgt cgtgacccat ggcgatgcct gcttgccgaa tatcatggtg      4320
gaaaatggcc gcttttctgg attcatcgac tgtggccggc tgggtgtggc ggaccgctat      4380
caggacatag cgttggctac ccgtgatatt gctgaagagc ttggcggcga atgggctgac      4440
cgcttcctcg tgctttacgg tatcgccgct cccgattcgc agcgcacatcgc cttctatcgc      4500
cttcttgacg agttcttctg agcgggactc tggggttcga taaaataaaa gattttatatt      4560
agtctccaga aaaagggggg aatgaaagac cccacctgta ggtttgcaa gctagcttaa      4620
gtaacgccat tttgcaaggc atggaaaaat acataactga gaatagagaa gttcagatca      4680
aggtcaggaa cagatggaac agctgaatat gggccaaaca ggatatctgt ggtaagcagt      4740
tctgccccg gctcagggcc aagaacagat ggaacagctg aatatgggcc aaacaggata      4800
tctgtggtaa gcagttcctg ccccggctca gggccaagaa cagatgggtcc ccagatgcgg      4860
tccagccctc agcagtttct agagaacat cagatgtttc cagggtgccc caaggacctg      4920
aaatgaccct gtgccttatt tgaactaacc aatcagttcg cttctcgtt ctgttcgcgc      4980
gcttctgctc cccgagctca ataaaagagc ccacaacccc tactcgggg cgccagtcct      5040
ccgattgact gagtcgcccg ggtaccctg taccataa accctcttgc agttgcatcc      5100
gacttgtggt ctgctgttc cttgggaggg tctcctctga gtgattgact acccgtcagc      5160
gggggtcttt catttgg

```

<210> 2

<211> 400

<212> PRT

<213> Artificial Sequence

<400> 2

```

Met Ala Gln Trp Asp Asp Phe Pro Asp Gln Gln Glu Asp Thr Asp Ser
  1                5                10                15
Cys Thr Glu Ser Val Lys Phe Asp Ala Arg Ser Val Thr Ala Leu Leu
      20                25                30
Pro Pro His Pro Lys Asn Gly Pro Thr Leu Gln Glu Arg Met Lys Ser
      35                40                45
Tyr Lys Thr Ala Leu Ile Thr Leu Tyr Leu Ile Val Phe Val Val Leu
      50                55                60
Val Pro Ile Ile Gly Ile Val Ala Ala Gln Leu Leu Lys Trp Glu Thr
      65                70                75                80
Lys Asn Cys Thr Val Gly Ser Val Asn Ala Asp Ile Ser Pro Ser Pro
      85                90                95
Glu Gly Lys Gly Asn Gly Ser Glu Asp Glu Met Arg Phe Arg Glu Ala
      100                105                110
Val Met Glu Arg Met Ser Asn Met Glu Ser Arg Ile Gln Tyr Leu Ser
      115                120                125
Asp Asn Glu Ala Asn Leu Leu Asp Ala Lys Asn Phe Gln Asn Phe Ser
      130                135                140
Ile Thr Thr Asp Gln Arg Phe Asn Asp Val Leu Phe Gln Leu Asn Ser
      145                150                155                160
Leu Leu Ser Ser Ile Gln Glu His Glu Asn Ile Ile Gly Asp Ile Ser
      165                170                175
Lys Ser Leu Val Gly Leu Asn Thr Thr Val Leu Asp Leu Gln Phe Ser
      180                185                190
Ile Glu Thr Leu Asn Gly Arg Val Gln Glu Asn Ala Phe Lys Gln Gln
      195                200                205
Glu Glu Met Arg Lys Leu Glu Glu Arg Ile Tyr Asn Ala Ser Ala Glu
      210                215                220
Ile Lys Ser Leu Asp Glu Lys Gln Val Tyr Leu Glu Gln Glu Ile Lys

```

