



US 20050106571A1

(19) **United States**

(12) **Patent Application Publication** (10) **Pub. No.: US 2005/0106571 A1**
Erlenbach et al. (43) **Pub. Date: May 19, 2005**

(54) **MAMMALIAN T1R3 SWEET TASTE
RECEPTORS**

(75) Inventors: **Isolde Erlenbach**, Bethesda, MD (US);
Nicholas J.P. Ryba, Bethesda, MD
(US); **Grace Zhao**, Los Angeles, CA
(US); **Charles S. Zuker**, San Diego,
CA (US)

Correspondence Address:

**TOWNSEND AND TOWNSEND AND CREW,
LLP
TWO EMBARCADERO CENTER
EIGHTH FLOOR
SAN FRANCISCO, CA 94111-3834 (US)**

(73) Assignees: **The Regents of the University of Cali-
fornia**, Oakland, CA; **The Government
of the U.S.A. as represented by the
Secretary of the Dept. of Health &
Human Services**, Rockville, MD

(21) Appl. No.: **10/679,102**

(22) Filed: **Oct. 2, 2003**

Publication Classification

(51) **Int. Cl.⁷** **C12Q 1/68**; C07H 21/04;
C07K 14/705

(52) **U.S. Cl.** **435/6**; 435/69.1; 435/320.1;
435/325; 530/350; 536/23.5

(57) **ABSTRACT**

The present invention provides isolated nucleic acid and amino acid sequences of sweet taste receptors, the receptors comprising consisting of a monomer or homodimer of a T1R3 G-protein coupled receptor polypeptide, antibodies to such receptors, methods of detecting such nucleic acids and receptors, and methods of screening for modulators of sweet and amino acid taste receptors.

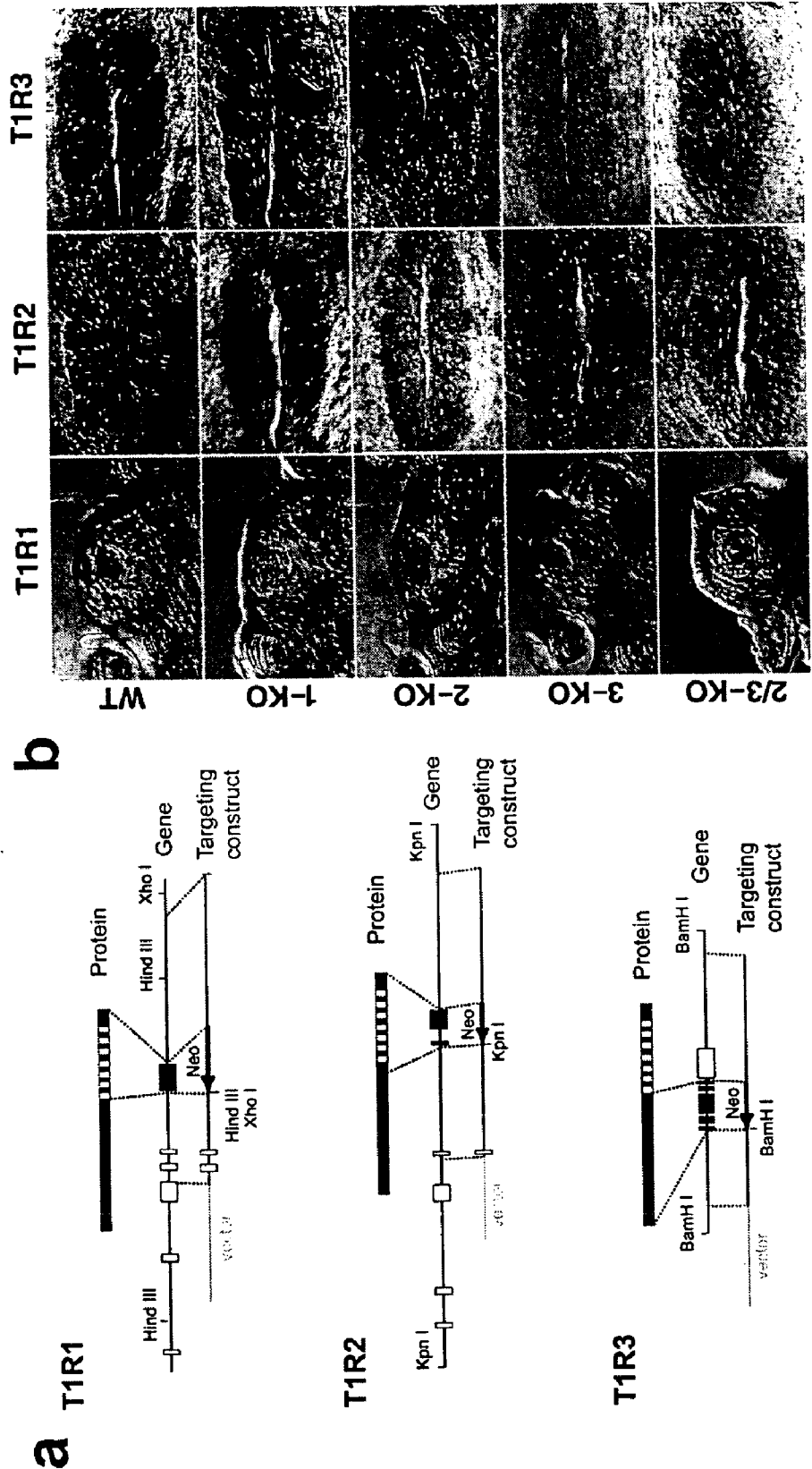

Figure 1

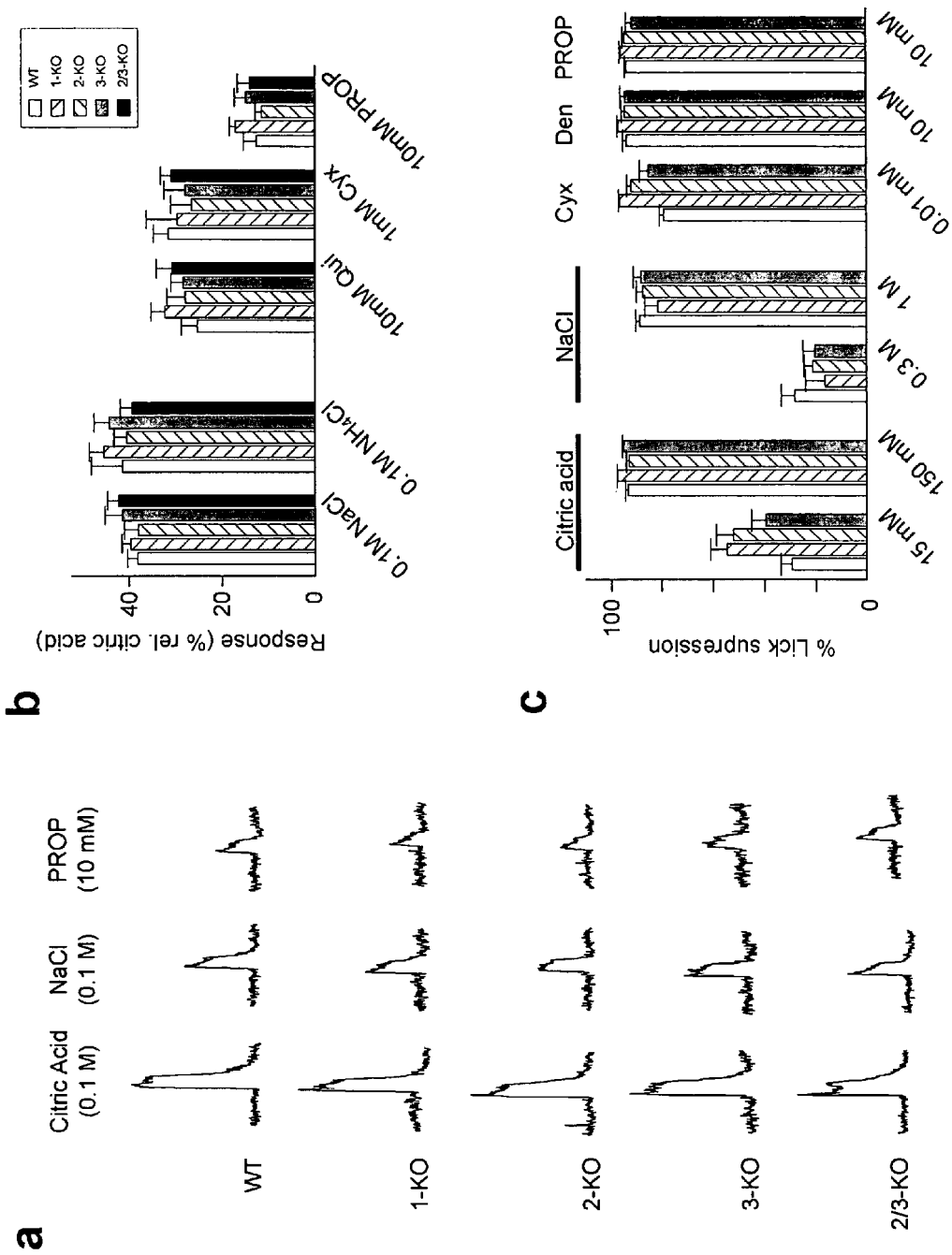

Figure 2

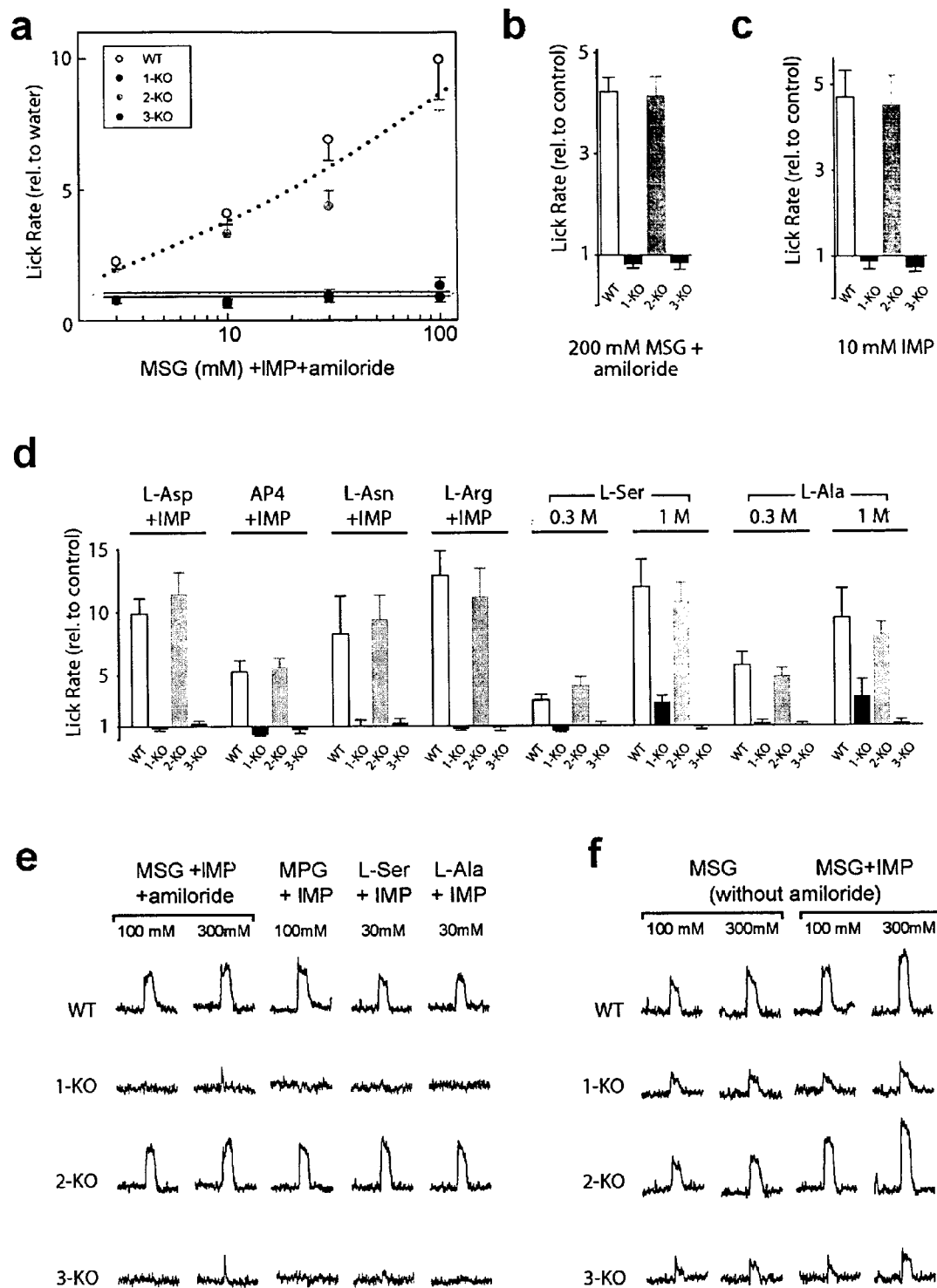

Figure 3

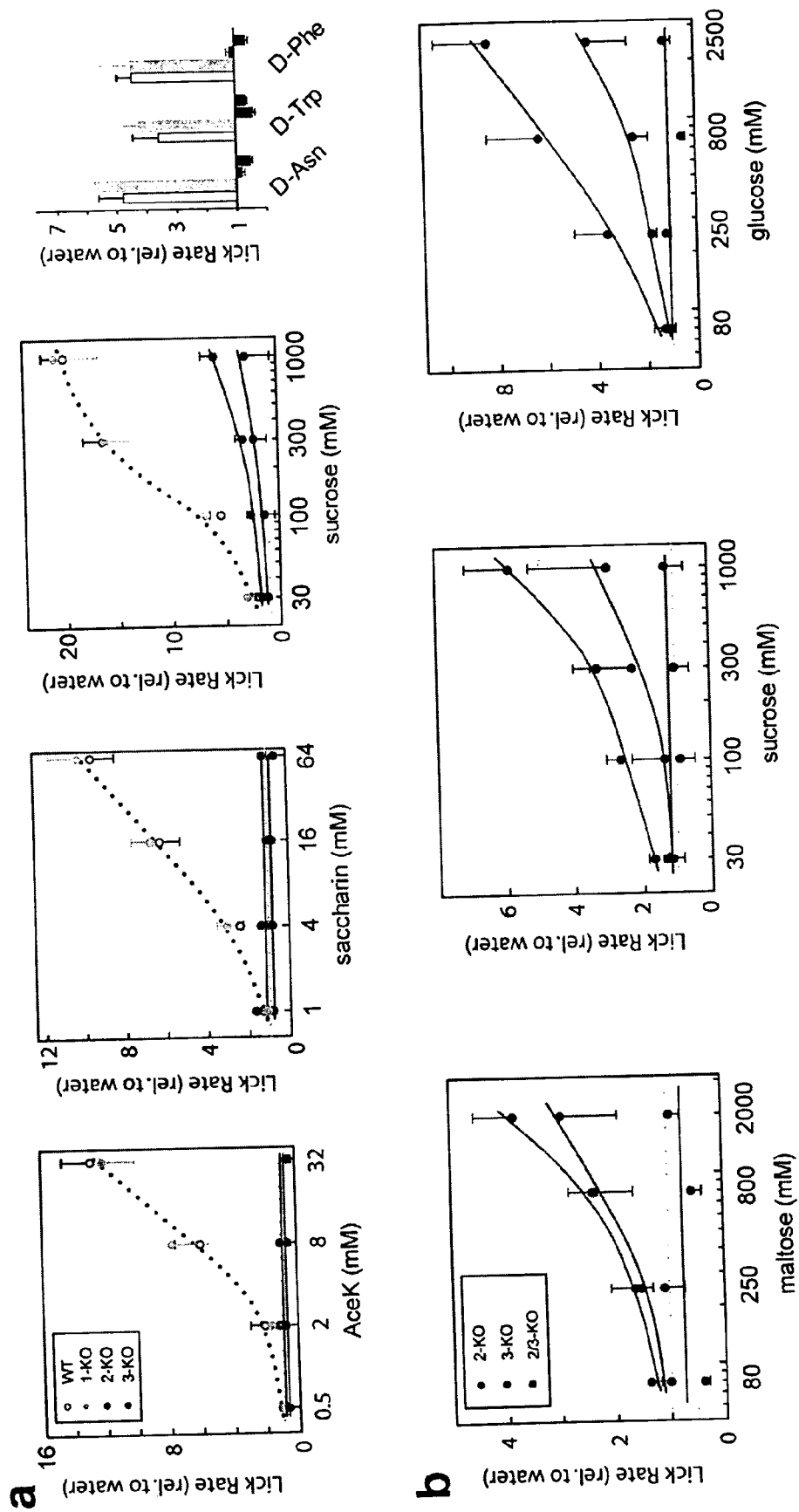
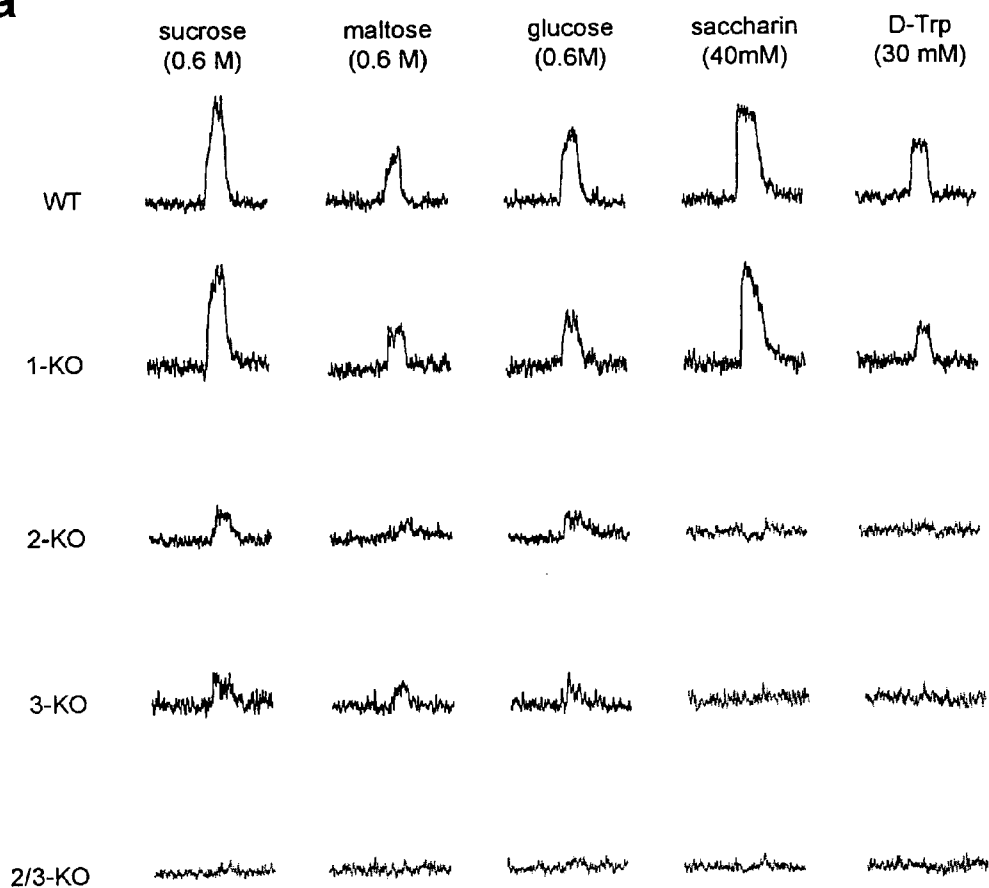

Figure 4

a



b

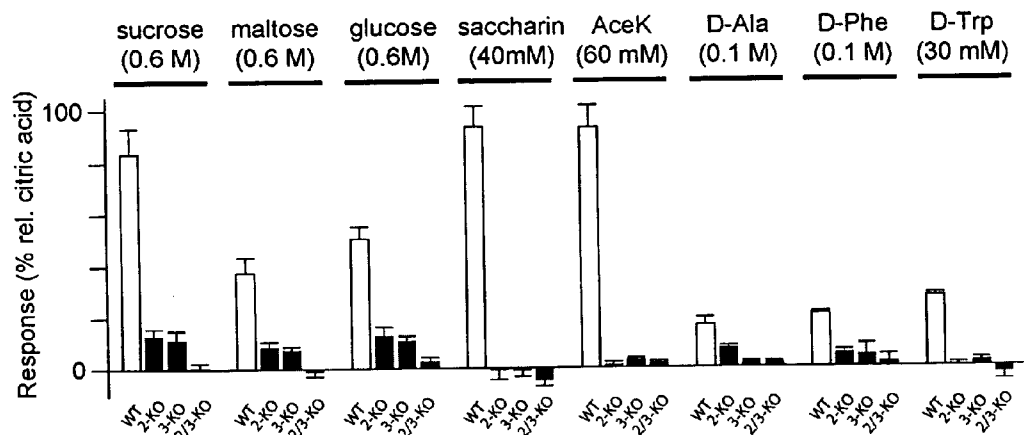

Figure 5

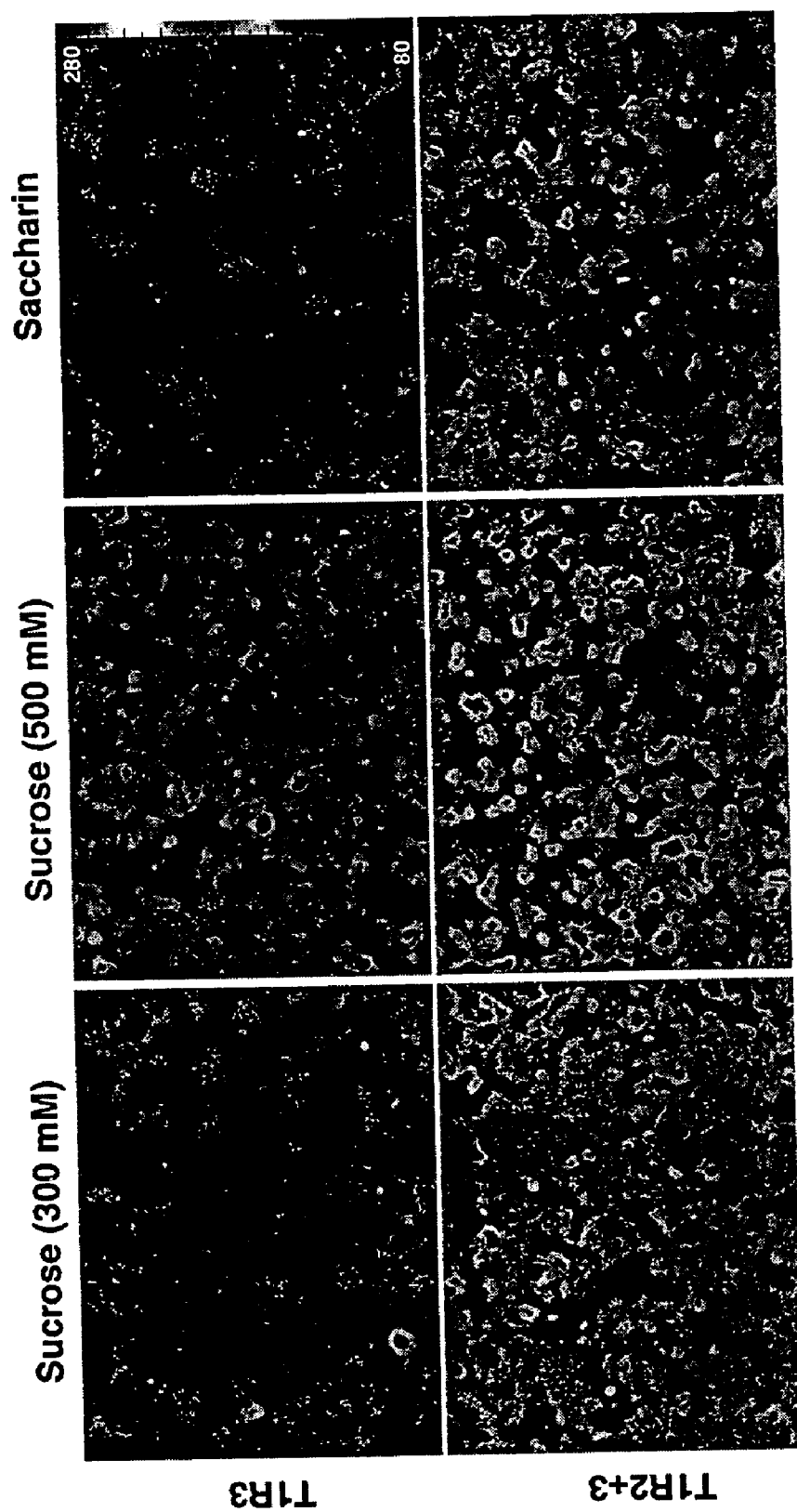

Figure 6

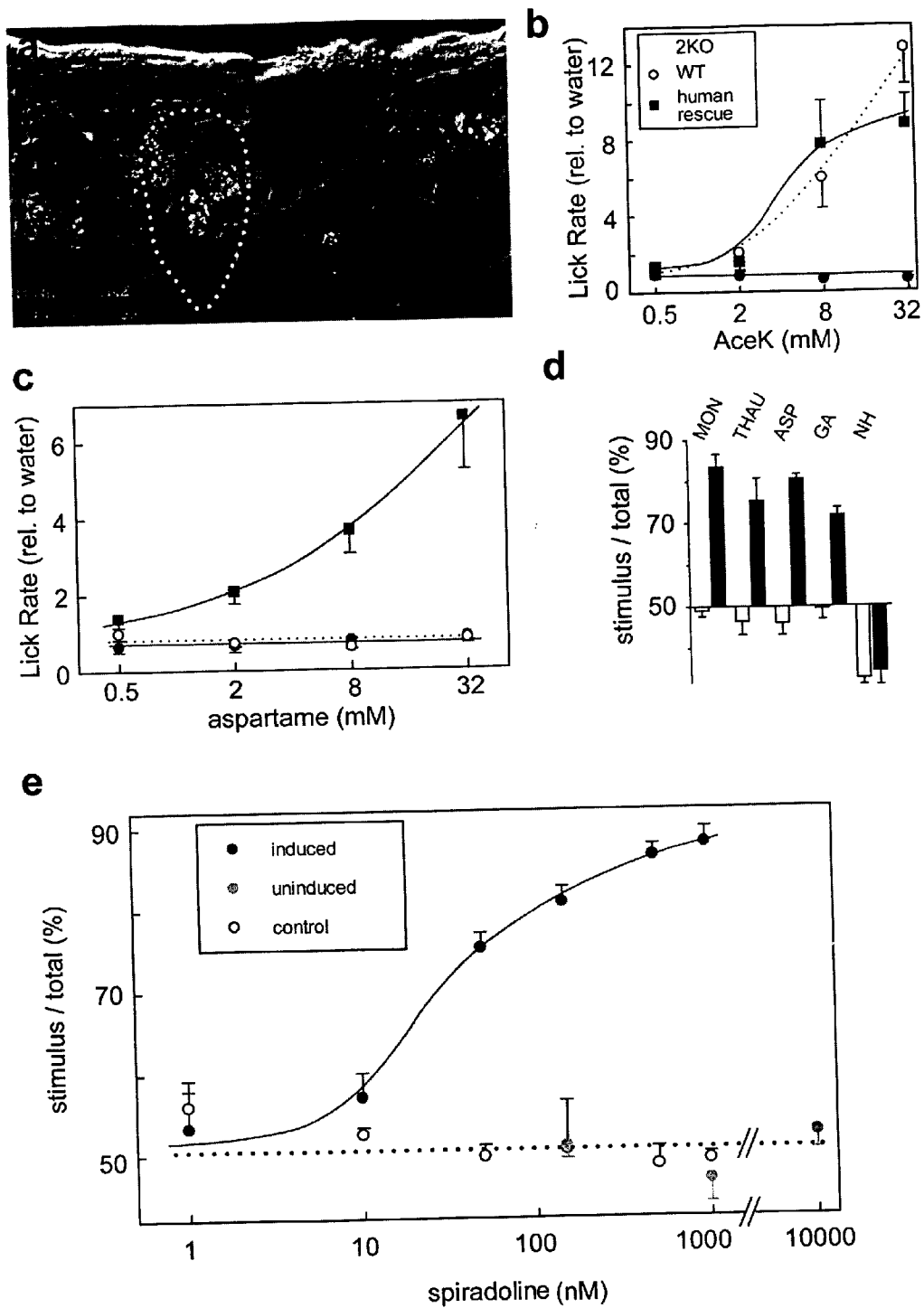

Figure 7

hTIR1 SEQ ID NO: 26

ATGCTGCTCTGCACGGCTCGCCTGGTGGGCTGCAGCTTCTCATTTCTGCTGCTGGGCCTT
TGCTGCCATAGCACGGAGTCTTCTCCTGACTTCACCTCCCCGGAGATTACCTCCTGGCA
GGCCTGTTCCCTCTCCATTCTGGCTGTCTGCAGGTGAGGCACAGACCCGAGGTGACCTGT
GTGACAGGTCTTGTAGCTTCAATGAGCATGGCTACCACTCTTCCAGGCTATGCGGCTTGG
GGTTGAGGAGATAAACTCCACGGCCCTGCTGCCAACATCACCTGGGGTACCAGCT
GTATGATGTGTGTTCTGACTCTGCCAATGTGTATGCCACGCTGAGAGTGCTCTCCCTGCCA
GGGCAACACCATAGAGCTCCAAGGAGACCTTCTCCACTATTCCCTACGGTGCTGGCAG
TGATTGGGCTGACAGCAACCAACCGTGCTGCCACCACAGCCGCCCTGCTGAGCCCTTCTCT
GGTGCCCATGATTAGCTATGCGGCCAGCAGCGAGACGCTCAGCGTGAAGCGGCAGTATCC
CTCTTCTGCGCAACATCCCCAATGACAAGTACCAGGTGGAGACCATGGTGCTGCTGCTG
CAGAAGTTCGGGTGGACCTGGATCTCTCTGGTTGGCAGCAGTGACGACTATGGGCAGCTA
GGGGTGACGGCACTGGAGAACCAGGGCACTGGTCAGGGGATCTGCATTGCTTTCAAGGAC
ATCATGCCCTTCTCTGCCAGGTGGGOGATGAGAGGATGCAGTGCTCATGCGCCACTGG
CCAGGCCGGGGCCACCGTCGTGGTTGTTTTTCCAGCCGGCAGTTGGCCAGGGTGTTTTT
CGAGTCCGTGGTGCTGACCAACCTGACTGGCAAGGTGTGGGTGCGCTCAGAAGCCTGGGC
CCTCTCCAGGCACATCACTGGGGTGCCCGGGATCCAGCGCATTGGGATGGTGCTGGGCGT
GGCCATCCAGAAGAGGGCTGTCCCTGGCCTGAAGGCGTTTGAAGAAGCCTATGCCCGGGC
AGACAAGAAGGCCCTAGGCCTTGCCACAAGGGCTCCTGGTGACGACGAATCAGCTCTG
CAGAGAATGCCAAGCTTTCATGGCACACAGATGCCAAGCTCAAAGCCTTCTCCATGAGT
TCTGCCTACAACGCATACCGGGCTGTGTATGCGGTGGCCCATGGCCTCCACCAGCTCCTGG
GCTGTGCCTCTGGAGCTTGTTCAGGGGGCGAGTCTACCCCTGGCAGCTTTTGGAGCAGAT
CCACAAGGTGCATTTCTTCTACACAAGGACACTGTGGCGTTTAATGACAACAGAGATCCC
CTCAGTAGCTATAACATAATTGCCTGGGACTGGAATGGACCCAAGTGGACCTTACGGTCC
TCGGTTCCTCCACATGGTCTCCAGTTACGCTAAACATAAATGAGACCAAAATCCAGTGGCA
CGGAAAGGACAACAGGTGCCTAAGTCTGTGTGTTCCAGGACTGTCTTGAAGGCAOCA
GCGAGTGGTTACGGGTTTCCATCACTGCTGCTTTGAGTGTGTGCCCTGTGGGGCTGGGACC
TTCTCAACAAGAGTGAOCTCTACAGATGCCAGCCTTGTGGGAAAGAAGAGTGGGCAOCT
GAGGGAAGOCAGACCTGCTTCCCGCACTGTGGTGTGTTTTGGCTTTGCGTGAGCACAOCT
CTTGGGTGCTGCTGGCAGCTAACACGCTGCTGCTGCTGCTGCTGCTTGGGACTGCTGGCT
GTTTGCTGGCACCTAGACACCCCTGTGGTGAGGTGAGCAGGGGGCCGCTGTGCTTCTT
ATGCTGGGCTCCCTGGCAGCAGGTAGTGGCAGCCTCTATGGCTTCTTTGGGGAACCCACAA
GGCTGCGTGCTTGCTACGCCAGGCCCTCTTGCCCTTGGTTTCACCATCTTCTGTCTGCTG
CTGACAGTTGCTCATTCCAACTAATCATCATCTTCAAGTTTTCACCAAGGTACCTACATT
CTACCAAGCCTGGGTCCAAAACCAAGGTGCTGGCCTGTTTGTGATGATCAGCTCAGCGGCC
CAGCTGCTTATCTGTCTAACTTGGCTGGTGGTGTGGACCCCACTGCTGCTAGGGAATAAC
AGCGCTTCCOCCATCTGGTGATGCTTGAAGTGCACAGAGACCAACTCCCTGGGCTTCATACT
GGCCTTCTCTACAATGGCCTCCTCTCCATCAGTGCCCTTGCCTGCAGCTACCTGGGTAAG
GACTTGCCAGAGAACTACAACGAGGCCAAATGTGTCACTTCAGCCTGCTCTTCAACTTCG

TGTCCTGGATCGCCTTCTTCAACACGGCCAGCGTCTACGACGGCAAGTACCTGCTGCGGC
CAACATGATGGCTGGGCTGAGCAGCCTGAGCAGCGGCTTCGGTGGGTATTTCTGCTAAG
TGCTACGTGATCCTCTGCCGCCAGAOCTCAACAGCACAGAGCACTTCCAGGCCTCCATTC
AGGACTACAGAGGCGCTGCGGCTCCACCTGA

Figure 8

HTIR1 SEQ ID NO: 27

MLLCTARLVGLQLLISCCWAFACHSTESSPDFILPGDYLLAGLFPLHSGCLQVRHRPEVTLCDR
SCSFNEHGYHLFQAMRLGVEEINNSTALLPNITLGYQLYDVCSDSANVYATLRVLSLPGQHHIE
LQGDLLHYSPTVLAVIGPDSTNRAATTAALLSPFLVPMISYAASSETLSVKRQYPSFLRTIPNDK
YQVETMVLLLQKFGWTWISLVGSSDDYGQLGVQALENQATGQGICIAFKDIMPFSAQVGDER
MQCLMRHLAQAGATVVVVFSRQLARVFFESVVLTNLTGKVWVASEAWALSRHITGVPGIQR
IGMVLGVAIQKRAVPGLKAFEEAYARADKKAPRPCHKGSWCSSNQLCRECQAFMAHTMPKL
KAFSMSSAYNAYRAVYAVAHGLEHQLGCASGACSRGRVYPWQLLEQIEKVFLLHKDTVAF
NDNRDPLSSYNIIAWDWNPGKWTFITVLGSSTWSPVQLNINETKIQWHGKDNQVPKSVCSSDC
LEGHQRVVTGFHHCCFECVPCGAGTFLNKSPLYRCQPCGKEEWAPEGSQTCFPRTVVFLALRE
HTSWVLLAANTLLLLLLLGTAGLFAWHLDTPVRSAGGRLCFLMLGSLAAGSGSLYGFFGEPT
RPACLLRQALFALGFTIFLSCLTVRSFQLIIEKFSTKVPTFYHAWVQNHGAGLFVMISSAAQLLI
CLTWLVVWTPLPAREYQRFPHLVMLECTETNSLGFILAFLYNGLLSISAFACSYLGKDLPENYN
EAKCVTFSLLENFVSWIAFFTTASVYDGYLPAANMMAGLSSLSSGGGYFLPKCYVILCRPDL
NSTEHFQASIQDYTRROGST

Figure 9

Human T1R2 nucleotide sequence--SEQ ID NO:28

```

1  ATGGGGCCCA GGGCAAAGAC CATCTGCTCC CTGTTCTTCC TCCTATGGGT CCTGGCTGAG
61  CCGGCTGAGA ACTCGGACTT CTACCTGCCT GGGGATTACC TCCTGGGTGG CCTCTTCTCC
121 CTCCATGCCA ACATGAAGGG CATTGTTTAC CTTAACTTCC TGCAGGTGCC CATGTGCAAG
181 GAGTATGAAG TGAAGGTGAT AGGCTACAAC CTCATGCAGG CCATGCGCTT CGCGGTGGAG
241 GAGATCAACA ATGACAGCAG CCTGCTGCCT GGTGTGCTGC TGGGCTATGA GATCGTGGAT
301 GTGTGTCTACA TCTCCAACAA TGTCAGCCG GTGCTCTACT TCCTGGCACA CGAGGACAAC
361 CTGCTTCCCA TCCAAGAGGA CTACAGTAAC TACATTTCCT GTGTGGTGGC TGTCATTGGC
421 CCTGACAACCT CCGAGTCTGT CATGACTGTG GCCAACTTCC TCTCCCTATT TCTCCTTCCA
481 CAGATCACCT ACAGCGCCAT CAGCGATGAG CTGCGAGACA AGGTGCGCTT CCCGGCTTTG
541 CTGCGTACCA CACCCAGCGC CGACCACCAC GTCGAGGCCA TGGTGCAGCT GATGCTGCAC
601 TTCCGCTGGA ACTGGATCAT TGTGCTGGTG AGCAGCGACA CCTATGGCCG CGACAATGGC
661 CAGCTGCTTG GCGAGCGCGT GGCCCGGCGC GACATCTGCA TCGCCTTCCA TCGGACGCTG
721 CCCACACTGC AGCCCAACCA GAACATGACC TCAGAGGAGC GCCAGCGCCT GGTGACCATT
781 GTGGACAAGC TGCAGCAGAG CACAGCGCGC GTCGTGGTGC TGTTCCTGCC CGACCTGACC
841 CTGTACCACT TCTTCAATGA GGTGCTGCGC CAGAACTTCA CGGGCGCCGT GTGGATCGCC
901 TCCGAGTCCT GGGCCATCGA CCCGGTCTTG CACAACCTCA CGGAGCTGGG CCACTTGGGC
961 ACCTTCCTGG GCATCACCAT CCAGAGCGTG CCCATCCCGG GCTTCAGTGA GTTCCGCGAG
1021 TGGGGCCAC AGGCTGGGCC GCCACCCCTC AGCAGGACCA GCCAGAGCTA TACCTGCAAC
1081 CAGGAGTGCG ACAACTGCCT GAACGCCACC TTGTCCTTCA ACACCATTC T CAGGCTCTCT
1141 GGGGAGCGTG TCGTCTACAG CGTGTACTCT GCGGTCTATG CTGTGGCCCA TGCCCTGCAC
1201 AGCCTCCTCG GCTGTGACAA AAGCACCTGC ACCAAGAGGG TGGTCTACCC CTGGCAGCTG
1261 CTTGAGGAGA TCTGGAAGGT CAACTTCACT CTCCTGGACC ACCAAATCTT CTTGACCCG
1321 CAAGGGGACG TGGCTCTGCA CTTGGAGATT GTCCAGTGGC AATGGGACCG GAGCCAGAAT
1381 CCCTTCCAGA GCGTCGCTC CTACTACCCC CTGCAGCGAC AGCTGAAGAA CATCCAAGAC
1441 ATCTCCTGGC ACACCGTCAA CAACACGATC CCTATGTCCA TGTGTTCCAA GAGGTGCCAG
1501 TCAGGGCAAA AGAAGAAGCC TGTGGGCATC CACGTCTGCT GCTTCGAGTG CATCGACTGC
1561 CTTCCCGGCA CCTTCCTCAA CCACACTGAA GATGAATATG AATGCCAGGC CTGCCCCAAT
1621 AACGAGTGGT CCTACCAGAG TGAGACCTCC TGCTTCAAGC GGCAGCTGGT CTTCTGGAA
1681 TGGCATGAGG CACCCACCAT CGCTGTGGCC CTGCTGGCCG CCCTGGGCTT CCTCAGCACC
1741 CTGGCCATCC TGGTGATATT CTGGAGGCAC TTCCAGACAC CCATAGTTG CTGCGCTGGG
1801 GGCCCCATGT GCTTCCTGAT GCTGACACTG CTGCTGGTGG CATACTGTT GGTCCCGGTG
1861 TACGTGGGGC CGCCCCAAGT CTCCACCTGC CTCTGCCGCC AGGCCCTCTT TCCCCTCTGC
1921 TTCACAATTT GCATCTCCTG TATCGCCGTG CGTTCTTTCC AGATCGTCTG CGCCTTCAAG
1981 ATGGCCAGCC GCTTCCCACG CGCCTACAGC TACTGGGTCC GCTACCAGGG GCCCTACGTC
2041 TCTATGGCAT TTATCACGGT ACTCAAAATG GTCATTGTGG TAATTGGCAT GCTGGCCACG
2101 GGCCTCAGTC CCACCACCG TACTGACCCC GATGACCCCA AGATCACAAT TGTCTCCTGT
2161 AACCCCAACT ACCGCAACAG CCTGCTGTTT AACACCAGCC TGGACCTGCT GCTCTCAGTG
2221 GTGGGTTTCA GCTTCGCCTA CATGGGCAAA GAGCTGCCCC CCAACTACAA CGAGGCCAAG
2281 TTCATCACCC TCAGCATGAC CTTCTATTTT ACCTCATCCG TCTCCCTCTG CACCTTCATG
2341 TCTGCCTACA GCGGGGTGCT GGTCAACATC GTGGACCTCT TGGTCACTGT GCTCAACCTC
2401 CTGGCCATCA GCCTGGGCTA CTTGCGCCCC AAGTGCTACA TGATCCTCTT CTACCCGGAG
2461 CGCAACACGC CCGCTACTT CAACAGCATG ATCCAGGGCT ACACCATGAG GAGGGACTAG

```

Figure 10

Figure 11

Human T1R2 amino acid sequence--SEQ ID NO: 29

MGPRAKTICSLFFLLWVLAEPANSDFYLPGDYLLGGLFSLHANMKGIVHLNFLQVPMCKEY
EVKVI GYNLMQAMRFAVEEINNDSSLLPGVLLGYEIVDVCYISNNVQPVLYFLAHEDNLLPI
QEDYSNYISRVVAVIGPDNSESVMTVANFLSLFLLPQITYSAISDEL RDKVRFPALLRTPPS
ADHHVEAMVQLMLHFRWNWIIIVLVSSDTYGRDNGQLLGERVARRDICI AFQETLPTLQPNQN
MTSEERQRLVTIVDKLQQSTARVVVVFSPDLTLYHFFNEVLRQNFTGAVWIASESWAIDPVL
HNLTELGH LGTFLGITIQSVPIPGFSEFREWGPQAGPPPLSRTSQSYTCNQECDNCLNATLS
FNTILRLSGERVVYSVYSAVYAVAHALHSLLGCDKSTCTKRVPYPWQLLEEIWKNFTLLDH
QIFFDPQGDVALHLEIVQWQWDRSQNPFFQSVASYYP LQRQLKNIQDISWHTVNNTIPMSMCS
KRCQSGQKKKPVGIHVCCFECIDCLPGTFLNHTEDEYECQACPNNEWSYQSETSCFKRQLVF
LEWHEAPTIAVALLAALGFLSTLAILVIFWRHFQTPIVRSAGGPMCFLMLTLLL VAYMVVPV
YVGPPKVSTCLCRQALFPLCFTICISCI AVRSFQIVCAFKMASRFPRAYSYWVRYQGPYVSM
AFITVLKMVIIVIGMLARPQSHPRTPDDPKITIVSCNP NYRNSLLFNTSLDLLLSVVGFSF
AYMGKELPTNYNEAKFITLSMTFYFTSSVSLCTFMSAYSGLVTIVDLLVTVLNLLAISLGY
FGPKCYMILFYPERNTPAYFNSMIQGYTMRRD

HTIR3

SEQ ID NO: 30

ATGCTGGGOCCTGCTGTCTGGGOCCTCAGCCTCTGGGCTCTCCTGCAOCCTGGGACGGGGG
 CCCCATTGTGCCTGTACAGCAACTTAGGATGAAGGGGGACTACGTGCTGGGGGGGCTGT
 TCCCCCTGGGCGAGGCCGAGGAGGCTGGGCTCCGCGAGCCGACACGGCCAGCAGCCTG
 TGTGCAACAGGTTCTCCTCAAAACGGCCTGCTCTGGGCACTGGCCATGAAAATGGGCGTGA
 GGAGATCAACAACAAGTGGATCTGCTGCCCCGGGCTGGGCTGGGCTACGACCTCTTTGAT
 ACGTGTCTGGAGCCTGTGGTGGCCATGAAGCCAGCCTCATGTTCTGGCCAAAGCAGGC
 AGCCGCGACATCGCCGCTACTGCAACTACACGAGTACAGCCCGTGTGCTGGCTGTCA
 TCGGGCCCCACTCGTCAGAGCTCGCCATGGTCAACGGCAAGTTCTTCAGCTTCTCCTCAT
 GCCCCACTACGGTGTAGCATGGAGCTGCTGAGCGCCCGGGAGACCTTCCCTCCTTCTTC
 CGCACCGTGGCCAGCAGCAGTGTGCAGCTGACGGCCCGCGGAGCTGCTGCAGGAGTTC

 GGCTGGAACTGGGTGGCCGCCCTGGGCAGCGACGACGAGTACGGCCGGCAGGGCCTGAGC
 ATCTTCTCGGCCCTGGCCGCGGCACGCGGCATCTGCATCGCGCAGAGGGCCTGGTGCCGC
 TGCCCCGTGCCGATGACTCGCGGCTGGGGAAGGTGCAGGAAGTCTGCAACAGGTGAACC
 AGAGCAGCGTGCAGGTGGTGTCTGCTGTTCCGCTCCGTGCAACGCGCCACGCCCTCTTCAA
 CTACAGCATCAGCAGCAGGCTCTCGCCCAAGGTGTGGGTGGCCAGCGAGGCCCTGGCTGAC
 CTCTGACCTGGTCATGGGGCTGCCCGCATGGCCAGATGGGCACGGTGTGGCTTCCCTC
 CAGAGGGGTGCCAGCTGCACGAGTTCCCCCAGTACGTGAAGACGCACCTGGCCCTGGCC
 AOCGACCCGGCCTTCTGCTCTGCCCTGGGCGAGAGGGAGCAGGGTCTGGAGGAGGACGTG
 GTGGGCCAGCGCTGCCCGCAGTGTGACTGCATCAAGCTGCAGAACGTGAGCGCAGGGCTA
 AATCACCACCAGACGTTCTCTGTCTACGCAGCTGTGTATAGCGTGGCCAGGCCCTGCACA
 ACACTCTTCAGTGCAACGCTCAGGCTGCCCGCGCAGGACCCCGTGAAGCCCTGGCAGCT
 CCTGGAGAACATGTACAACCTGAACCTTCAAGTGGGCGGGCTGCCGCTGGGTTGACAGC
 AGCGGAAAAGTGGACATGGAGTACGAACCTGAAGCTGTGGGTGTGGCAGGGCTCAGTGCC
 AGGCTCCACGACGTGGGCAGGTTCAACGGCAGCCTCAGGACAGAGCGCCTGAAGATCCGC
 TGGCACACGTCTGACAACAGAAAGCCCGTGTCCCGGTGCTCGCGGCAGTGCCAGGAGGGC
 CAGGTGCGCCGGGTCAAGGGGTTCACTCCTGCTGCTACGACTGTGTGACTGCGAGGGC
 GGCAGCTACCGGCAAAACCCAGAACATCGCCTGCACCTTTTGTGGCCAGGATGAGTGG
 TCCCCGAGCGAAGCACACGCTGCTTCCCGCAGGTCTGGTTCTGGCATGGGGCGAGC
 CGGCTGTGCTGCTGCTGCTCCTGCTGCTGAGCCTGGCGCTGGGCTTGTGCTGGCTGCTTT
 GGGGCTGTTTGGTTACCATCGGGACAGCCACTGGTTCAGGCCTGGGGGGGCCCCCTGGCC
 TGCTTTGGCCTGGTGTGCTGGGCTGGTCTGCCTCAGCGTCCCTCTGTTCCCTGGCCAGCC
 CAGCCCTGCCCGATGCCTGGCCAGCAGCCCTTGTCCACCTCCCGCTCAGGGCTGCCTG
 AGCACACTCTTCTGCAAGGCGGCGAGATCTTCGTGGAGTCAGAACTGCCTCTGAGCTGGG
 CAGACCGGCTGAGTGGCTGCCTGCGGGGGCCCTGGGCTGGCTGGTGGTGTGCTGGCCA
 TGCTGGTGGAGGTGCACTGTGCACCTGGTAACCTGGTGGCCTTCCCGCGGAGGTGGTGAC
 GGACTGGCACATGCTGCCACGGAGGCGCTGGTGCATGCGGCACAAGCTCCTGGGTGAG
 CTTGCGCCTAGCGCACGCCACCAATGCCACGCTGGCCTTCTCTGCTTCTGGGCACTTTC
 TGGTGGGAGGCCAGCCGGGCTGCTACAACCGTGGCGTGGCCTCACTTTGOCATGCTGGC
 CTACTTCATCACTGGGTCTCCTTTGTGCCCCCTCTGGCCAATGTGCAGGTGGTCTCAGGC
 CCGCGTGCAGATGGGCGCCCTCCTGCTGTGTCTGCTGGCATCCTGGCTGCCTTCCACCT
 GCGCAGGTGTTACCTGCTCATGCGGCAGCCAGGGCTCAACACCCCGAGTTCTTCTGGGA
 GGGGGCCCTGGGGATGCCAAGGCCAGAAATGACGGGAACACAGGAAATCAGGGGAAACA
 TGAGTGA

Figure 12.

hTIR3 SEQ ID NO: 31

MLGPAVLGLSLWALLHPGTGAPLCLSQQLRMKGDYVLGGFLPLGEABEEAGLRSRTRPSSPVCT
RFSSNGLLWALAMKMAVEEINNKSDDLPLGLRLGYDLFDTCSEPVVAMKPSLMFLAKAGSRDI
AAYCNYTQYQPRVLA VIGPHSSELAMVTGKFFSFFLMPHYGASMELLSARETFPSFFRTVP SDR
VQLTAAAE LLQBEFGWNWVAALGSDDEYGRQGLSIFSALAAARGICIAHEGLVPLPRADDSRLG

KVQDVLHQVNQSSVQVVLLFASVHAAHALFNYSISSRLSPKVWVASEAWLTSDLVMGLPGM
AQMGTVLGFLQRGAQLHEFPQYVKTHLALATDPAFCSALGEREQGLEEDVVGQRCPQCDCT
LQNVSA GLNHHQTFSVYAAVYSVAQALHNTLQCNASGCPAQDPVKPWQLLENMYNLTFHVG
GLPLRFDSSGNVDM EYDLKLWVWQGSVPRLHDVGRFNGSLRTERLKIRWHTSDNQKPVSRCS
RQCQEGQVRRVKGFHSCCYDCVDC EAGSYRQNPDDIACTFCGQDEWSPERSTRCFRRRSRFLA
WGEPVAVLLLLLLLSLALGLVLAALGLFVHHRDSPLVQASGGPLACFGLVCLGLVCLSVLLFPG
QPSPARCLAQQPLSHLPLTGCLSTLFLQAAEIFVESELPSWADRLSGCLRGPWAWLVLLAML
VEVALCTWYLVAFPPEVVTDW HMLPTEALVHCRTRSWVSFGLAHATNATLAFLCFLGTFLVR
SQPGCYNRARGLT FAMLAYFITWVSFVPELLANVQVVLRPAVQMGALLLCVLGILAAFHLP RCY
LLMRQPGLNTPEFFLGGGPGDAQGQNDGNTGNQKHE

Figure 13

MAMMALIAN T1R3 SWEET TASTE RECEPTORS**CROSS-REFERENCES TO RELATED APPLICATIONS**

[0001] Not applicable.

STATEMENT AS TO RIGHTS TO INVENTIONS MADE UNDER FEDERALLY SPONSORED RESEARCH AND DEVELOPMENT

[0002] Not applicable.

FIELD OF THE INVENTION

[0003] The present invention provides isolated nucleic acid and amino acid sequences of sweet taste receptors, the receptors comprising consisting of a monomer or homodimer of a T1R3 G-protein coupled receptor polypeptide, antibodies to such receptors, methods of detecting such nucleic acids and receptors, and methods of screening for modulators of sweet taste receptors.

BACKGROUND OF THE INVENTION

[0004] The sense of taste is responsible for detecting and responding to sweet, bitter, sour, salty and umami (amino acid) stimuli. It is also capable of distinguishing between these various taste modalities to generate innate behavioral responses. For instance, animals are vigorously averse to bitter-tasting compounds, but are attracted to sweet and umami stimuli. To examine taste signal detection and information processing, we have focused on the isolation and characterization of sweet, umami and bitter taste receptors. These receptors provide powerful molecular tools to delineate the organization of the taste system, and to help define the logic of taste coding.

[0005] Two families of candidate mammalian taste receptors, the T1Rs and T2Rs, have been implicated in sweet, umami and bitter detection. The T2Rs are a family of ~30 taste-specific GPCRs distantly related to opsins, and clustered in regions of the genome genetically linked to bitter taste in humans and mice (Adler et al., *Cell* 100, 693-702 (2000); Matsunami et al., *Nature*, 404, 601-604 (2000)). Several T2Rs have been shown to function as bitter taste receptors in heterologous expression assays, substantiating their role as bitter sensors (Chandrasekar et al., *Cell*, 100, 703-711 (2000); Bufo et al., *Nat Genet*, 32, 397-401 (2002)). Most T2Rs are co-expressed in the same subset of taste receptor cells (Adler, E. et al., *Cell* 100, 693-702 (2000)), suggesting that these cells function as generalized bitter detectors.

[0006] The T1Rs are a small family of 3 GPCRs expressed in taste cells of the tongue and palate epithelium, distantly related to metabotropic glutamate receptors, the calcium sensing receptor and vomeronasal receptors (Hoon et al., *Cell*, 96, 541-551 (1999); Kitagawa et al., *Biochem Biophys Res Commun*, 283, 236-242 (2001); Max et al., *Sac. Nat Genet*, 28, 58-63 (2001); Montmayeur et al. *Nat Neurosci*, 4, 492-498 (2001); Nelson et al., *Cell*, 106, 381-390 (2001); Sainz et al., *J Neurochem*, 77, 896-903 (2001)). T1Rs combine to generate at least two heteromeric receptors: T1R1 and T1R3 form an L-amino acid sensor, which in rodents recognizes most amino acids, and T1R2 and T1R3 associate to function as a broadly tuned sweet receptor (Nelson, G. et al., *Cell*, 106, 381-390 (2001); Nelson, G. et

al., *Nature*, 416, 199-202 (2002); Li, X. et al., *Proc Natl Acad Sci U S A*, 99, 4692-4696 (2002); see also WO 00/06592, WO 00/06593, and WO 03/004992).

[0007] Animals can detect a wide range of chemically distinct sweet tasting molecules, including natural sugars, artificial sweeteners, D-amino acids and intensely sweet proteins. How many different receptors does it take to taste the sweet universe? The human and rodent T1R2+3 heteromeric sweet receptors respond in cell-based assays to all classes of sweet compounds, and do so with affinities that approximate their respective in vivo psychophysical and/or behavioral thresholds (Nelson et al., *Cell*, 106, 381-390 (2001); Li et al., *Proc Natl Acad Sci USA*, 99, 4692-4696 (2002)). At a fundamental level, the evolution of sweet taste most likely reflects the need to detect and measure sugar content in potential food sources. Therefore, a single broadly tuned receptor for natural sugars might be all that is required. On the other hand, a number of studies with various sugars and artificial sweeteners insinuate the possibility of more than one sweet taste receptor (Schiffman et al., *Pharmacol Biochem Behav*, 15, 377-388 (1981); Ninomiya et al., *J Neurophysiol*, 81, 3087-3091 (1999)).

[0008] In humans, monosodium L-glutamate (MSG) and L-aspartate, but not other amino acids, elicit a distinctive savory taste sensation called umami (Maga, 1983). Notably, unlike the rodent T1R1+3, the human T1R1+3 amino acid taste receptor is substantially more sensitive to L-glutamate and L-aspartate than to other L-amino acids (Li et al., *Proc Natl Acad Sci USA*, 99, 4692-4696 (2002)). These findings led to the proposal that T1R+3 may be the mammalian umami receptor (Nelson. et al., *Nature*, 416, 199-202 (2002); Li. et al., *Proc Natl Acad Sci USA*, 99, 4692-4696 (2002)). However, a number of studies, including the recent analysis of T1R3 KO mice (Damak et al., *Science*, 301, 850-853 (2003)) have suggested that umami taste is mediated by mGluR4t, a truncated variant of the metabotropic glutamate receptor (Chaudhari et al., *Neurosci*, 16, 3817-3826 (1996); Chaudhari. et al., *Nat Neurosci*, 3, 113-119 (2000)).

[0009] How are the different taste qualities encoded at the taste cell level? In mammals, taste receptor cells are assembled into taste buds that are distributed in different papillae in the tongue epithelium. Each taste bud contains 50-150 cells, including precursor cells, support cells, and taste receptor cells (Lindemann, *Physiol Rev*, 76, 718-766 (1996)). The receptor cells are innervated by afferent fibers that transmit information to the taste centers of the cortex through synapses in the brain stem and thalamus. In the simplest model of taste coding at the periphery, each taste modality would be encoded by a unique population of cells expressing specific receptors (e.g. sweet cells, bitter cells, salt-sensing cells, etc.). In this scenario, our perception of any one taste quality would result from the activation of distinct cell types in the tongue (labeled line model). Alternatively, individual taste cells could recognize multiple taste modalities, and the ensemble firing pattern of many such broadly tuned receptor cells would encode taste quality (across fiber model).

[0010] Recently, we showed that T1Rs and T2Rs are expressed in completely non-overlapping populations of receptor cells in the lingual epithelium (Nelson et al., *Cell*, 106, 381-390 (2001)), and demonstrated that bitter-receptor

expressing cells mediate responses to bitter but not to sweet or amino acid tastants (Zhang et al., *Cell*, 112, 293-301 (2003)). Together, these results argued that taste receptor cells are not broadly tuned across all modalities, and strongly supported a labeled line model of taste coding at the periphery. A fundamental question we address now is how many types of cells and receptors are necessary to mediate sweet and umami, the two principal attractive taste modalities. We now show that sweet and umami tastes are exclusively mediated by T1Rs, and demonstrate that genetic ablation of individual T1R subunits selectively affects these two attractive taste modalities. The identification of cells and receptors for sweet and umami sensing also allowed us to devise a strategy to separate the role of receptor activation from cell stimulation in encoding taste responses. We show that animals engineered to express a modified k-opioid receptor in T1R2+3-expressing cells become specifically attracted to a k-opioid agonist, and prove that activation of sweet-receptor expressing cells, rather than the T1R receptors themselves, is the key determinant of behavioral attraction to sweet tastants. Finally, we now demonstrate that T1R1 alone, either as a monomer or as a homodimer, acts as a receptor for naturally occurring sugars.

BRIEF SUMMARY OF THE INVENTION

[0011] The present invention thus provides for the first time a homodimeric sweet taste receptor, the receptor comprising or consisting of two T1R3 polypeptides. The present invention also provides a monomeric sweet taste receptor comprising or consisting of one T1R3 polypeptide. The receptors transduce a signal in response to sweet taste ligands when T1R3 is expressed in a cell. In one embodiment, the sweet taste ligands are naturally occurring sweet tasting molecules. In another embodiment, the sweet taste ligands and artificial and mimic naturally occurring sweet tasting molecules. In one embodiment, the T1R3 polypeptides of the homodimer are non-covalently linked.

[0012] In one aspect, the present invention provides a sweet taste receptor comprising a T1R3 polypeptide, the T1R3 polypeptide comprising greater than about 80% amino acid sequence identity to an amino acid sequence of SEQ ID NO:15, SEQ ID NO:20, SEQ ID NO:23, SEQ ID NO:25, or SEQ ID NO:31 or encoded by a nucleotide sequence hybridizing under moderately or highly stringent hybridization conditions to a nucleotide sequence encoding an amino acid sequence of SEQ ID NO:15, SEQ ID NO:20, SEQ ID NO:23, SEQ ID NO:25, or SEQ ID NO:31.

[0013] In one embodiment, the T1R3-comprising receptor specifically binds to polyclonal antibodies generated against SEQ ID NO:15, SEQ ID NO:20, SEQ ID NO:23, SEQ ID NO:25, or SEQ ID NO:31. In another embodiment, the receptor has G-protein coupled receptor activity. In another embodiment, the T1R3 polypeptide has an amino acid sequence of SEQ ID NO:15, SEQ ID NO:20, SEQ ID NO:23, SEQ ID NO:25, or SEQ ID NO:31. In another embodiment, the receptor is from a human, a rat, or a mouse.

[0014] In another embodiment, the sweet receptor comprises a T1R3 polypeptide and recognizes natural sugars, e.g., glucose, galactose, fructose, maltose, lactose, and sucrose.

[0015] In one aspect, the present invention provides an isolated polypeptide comprising an extracellular, a trans-

membrane domain, or a cytoplasmic domain of a sweet T1R3-comprising homodimeric or monomeric taste receptor, the extracellular, a transmembrane domain, or a cytoplasmic domain comprising greater than about 80% amino acid sequence identity to the extracellular, a transmembrane domain, or a cytoplasmic domain of SEQ ID NO:15, SEQ ID NO:20, SEQ ID NO:23, SEQ ID NO:25, or SEQ ID NO:31. In another embodiment, the extracellular, transmembrane, or cytoplasmic domain hybridize under highly stringent conditions to an extracellular, transmembrane, or cytoplasmic domain of an amino acid sequence of SEQ ID NO:15, 20, 23, 25, or 31.

[0016] In one embodiment, the polypeptide encodes the extracellular, a transmembrane domain, or a cytoplasmic domain of SEQ ID NO:15, SEQ ID NO:20, SEQ ID NO:23, SEQ ID NO:25, or SEQ ID NO:31. In another embodiment, the extracellular, a transmembrane domain, or a cytoplasmic domain is covalently linked to a heterologous polypeptide, forming a chimeric polypeptide. In another embodiment, the chimeric polypeptide has G-protein coupled receptor activity.

[0017] In one aspect, the present invention provides an antibody that selectively binds to a homodimeric or monomeric sweet taste receptor, the receptor comprising one or two T1R3 polypeptides but no T1R1 or T1R2 polypeptides, the antibody raised against a receptor comprising a T1R3 polypeptide comprising greater than about 80% amino acid sequence identity to an amino acid sequence of SEQ ID NO:15, SEQ ID NO:20, SEQ ID NO:23, SEQ ID NO:25, SEQ ID NO:31 or encoded by a nucleotide sequence hybridizing under highly stringent hybridization conditions to a nucleotide sequence encoding an amino acid sequence of SEQ ID NO:15, SEQ ID NO:20, SEQ ID NO:23, SEQ ID NO:25, or SEQ ID NO:31.

[0018] In another aspect, the present invention provides a method for identifying a compound that modulates sweet taste signaling in taste cells, the method comprising the steps of: (i) contacting the compound with a homodimeric or monomeric receptor comprising a T1R3 polypeptide but not a T1R1 or a T1R2 polypeptide, the polypeptide comprising greater than about 80% amino acid sequence identity to SEQ ID NO:15, SEQ ID NO:20, SEQ ID NO:23, SEQ ID NO:25, or SEQ ID NO:31; or encoded by a nucleotide sequence hybridizing under highly stringent hybridization conditions to a nucleotide sequence encoding an amino acid sequence of SEQ ID NO:15, SEQ ID NO:20, SEQ ID NO:23, SEQ ID NO:25, or SEQ ID NO:31; and (ii) determining the functional effect of the compound upon the receptor.

[0019] In one embodiment, the functional effect is determined in vitro. In one embodiment, the polypeptide is expressed in a cell or cell membrane. In another embodiment, the receptor is linked to a solid phase, either covalently or non-covalently.

[0020] In another aspect, the present invention provides a method for identifying a compound that modulates sweet taste signaling in taste cells, the method comprising the steps of: (i) contacting a cell with the compound, the cell expressing a homodimeric or monomeric receptor comprising a T1R3 polypeptide but not expressing a T1R1 or a T1R2 polypeptide, the T1R3 polypeptide comprising greater than about 80% amino acid sequence identity to SEQ ID NO:15, SEQ ID NO:20, SEQ ID NO:23, SEQ ID NO:25, or SEQ ID

NO:31; or encoded by a nucleotide sequence hybridizing under highly stringent hybridization conditions to a nucleotide sequence encoding an amino acid sequence of SEQ ID NO:15, SEQ ID NO:20, SEQ ID NO:23, SEQ ID NO:25, or SEQ ID NO:31; and (ii) determining the functional effect of the compound upon the receptor.

[0021] In one embodiment, the functional effect is determined by measuring changes in intracellular cAMP, IP₃, or Ca²⁺. In another embodiment, the functional effect is a chemical or phenotypic effect. In another embodiment, the functional effect is a physical effect. In another embodiment, the functional effect is determined by measuring binding of the compound to the extracellular domain of the receptor. In another embodiment, the polypeptide is recombinant. In another embodiment, the cell is a eukaryotic cell, e.g., a mammalian cell, e.g., a human cell. In another embodiment, the cell expresses G protein Gα15.

BRIEF DESCRIPTION OF THE DRAWINGS

[0022] **FIG. 1:** Targeted KO of T1R1, T1R2 and T1R3.

[0023] (a) Schematic drawing showing the structure of the three T1R genes and the strategy for generating knockout animals. The targeting constructs deleted all seven predicted transmembrane helices of T1R1 and T1R2, and the entire extracellular ligand binding domain of T1R3. (b) In situ hybridization labeling demonstrating robust expression of T1Rs in taste buds of wild-type animals, but complete absence in the corresponding knock-out mice.

[0024] **FIG. 2:** T1R mutants respond normally to sour, salty and bitter stimuli

[0025] (a) Wild-type (WT), T1R1, T1R2 and T1R3 knockout mice (1-KO, 2-KO, 3-KO) show robust neural responses to sour (100 mM citric acid), salty (100 mM NaCl) and bitter (10 mM PROP) tastants. (b) Integrated neural responses, such as those shown in (a), were normalized to the response elicited by 100 mM citric acid; control and KO animals are indistinguishable from each other. The values are means±s.e.m. (n=4). The data represent chorda tympani responses (see Experimental Procedures for details). (c), Taste preferences of wild-type and T1R knockout animals were measured relative to water using a brief access taste test (Zhang, Y. et al., *Cell*, 112, 293-301 (2003)). All four lines showed normal responses to sour, salty and bitter stimuli. The values are means±s.e.m. (n=7). Similar results were obtained using a standard two bottle preference assay (data not shown). Cyx, cycloheximide; Den, denatonium benzoate; PROP, 6-n-propyl-thiouracil; Qui, quinine.

[0026] **FIG. 3:** T1R1+3 functions as the mammalian umami receptor (a-d) Taste preferences of wild-type (open circles, dashed lines), T1R1 KO (blue circles and bars), T1R2 KO (gray circles and bars) and T1R3 KO mice (brown circles and bars) were measured relative to water using a brief access taste test. T1R2 KO mice are equivalent to wild type controls. In contrast, T1R1 and T1R3 knockout animals exhibit a complete loss in preference for umami tastants (a) MSG+1 mM IMP, (b) MSG, (c) IMP, and (d) L-Asp (100 mM), and AP4 (30 mM). In addition, both knockout have marked impairments in other amino acid responses. L-Asn (100 mM) and L-Arg were used at 100 mM each. (e-f) Integrated chorda tympani responses to umami tastants and amino acids. T1R1 and T1R3 knockouts have a complete

loss of responses to (e) umami agonists and L-amino acids if salt effects are avoided by using either amiloride or the potassium salt of MSG (MPG). In contrast, (f) if high concentrations of salt are used (e.g. 100 mM MSG), residual responses are detected.

[0027] **FIG. 4:** T1R2 and T1R3 are essential for sweet taste perception

[0028] (a) Taste preferences of wild-type (open circles, dashed lines), T1R1 KO (gray circles and bars), T1R2 KO (green circles and bars) and T1R3 KO mice (brown circles and bars) were measured relative to water using a brief access taste test. T1R1 KO mice are equivalent to wild type controls. In contrast, T1R2 and T1R3 knockout animals exhibit a complete loss in preference for artificial sweeteners and D-amino acids, but retain residual responses to high concentration of natural sugars. These are highlighted in (b) as dose responses in expanded scale for maltose, sucrose and glucose. However, T1R2/T1R3 double KO animals (red circles) have a complete loss of all sweet responses. The values are means±s.e.m. (n=7). D-Asn and D-Phe were 100 mM each, and D-Trp was used at 30 mM.

[0029] **FIG. 5:** T1R2 and T1R3 encode the mammalian sweet taste receptors

[0030] Panel (a) shows integrated chorda tympani responses to natural sugars, artificial sweeteners and D-amino acids in wild type (WT) and T1R knockout animals (1-KO, 2-KO, 3-KO). T1R2 and T1R3 knockouts have a complete loss of responses to artificial sweeteners and D-amino acid (red traces), but show small neural responses to high concentrations of natural sugars. These, however, are completely abolished in T1R2/T1R3 double KO mice (bottom red traces). Panel (b) shows average neural responses to an expanded panel of tastants; wild type, white bars; T1R2 KO, green bars; T1R3 KO, brown bars; T1R2/T1R3 double KO, red bars. The values are means±s.e.m. (n=4) of normalized chorda tympani responses.

[0031] **FIG. 6:** T1R3 responds to high concentrations of natural sugars

[0032] HEK-293 cells co-expressing the promiscuous G protein G_{gust-25} (see Experimental Procedures) and the mouse T1R3 GPCR, or co-transfected with both T1R2 plus T1R3, were stimulated with various sweet compounds. Upper panels show increases in [Ca²⁺]_i upon stimulation of T1R3-expressing cells with 500 mM, but not 300 mM sucrose. No responses were detected with artificial sweeteners (300 mM saccharin, right panel), or in cells without receptors or G_{gust-25}; scale indicates [Ca²⁺]_i (nM) determined from FURA-2 F₃₄₀/F₃₈₀ ratios. As expected, control cells expressing T1R2+3 (lower panels) respond robustly to lower concentrations of natural (300 mM sucrose) and artificial sweeteners (30 mM saccharin).

[0033] **FIG. 7:** Activation of T1R2-expressing cells triggers behavioral attraction

[0034] (a) Wild type and T1R2 KO mice expressing a human T1R2 gene under the control of the rodent T1R2-promoter were (b-d) tested for behavioral responses to a variety of human sweet tastants: (b) Ace-K, acesulfame-K, (c) aspartame, and (d) MON, monellin (~10 μM); THAU, thaumatin (~5 μM); ASP, aspartame (10 mM); GA, glycyrrhizic acid (500 μM); NH, neohesperidin dihydrochalcone

(400 μ M). The human T1R2 taste receptor is (a) selectively expressed in T1R2-cells, and (b) effectively rescues sweet taste responses of T1R2 KO mice. Importantly, the presence of the transgene (c-d) humanizes the sweet taste preferences of the transgenic animals. See text for details. (e) Expression of RASSL (Redfem, C. H. et al., *Nat Biotechnol*, 17, 165-169 (1999)) in T1R2-cells generates animals that exhibit specific behavioral attraction to spiradoline. Note that no responses are seen in uninduced animals, or control mice, even at 100 \times the concentration needed to elicit strong responses in RASSL-expressing animals. The values are means \pm s.e.m. (n=7)

[0035] FIG. 8

[0036] FIG. 8 provides a nucleotide sequence of hT1R1 (SEQ ID NO:26).

[0037] FIG. 9

[0038] FIG. 9 provides an amino acid sequence of hT1R1 (SEQ ID NO:27).

[0039] FIG. 10

[0040] FIG. 10 provides a nucleotide sequence of hT1R2 (SEQ ID NO:28).

[0041] FIG. 11

[0042] FIG. 11 provides a amino acid sequence of hT1R2 (SEQ ID NO:29).

[0043] FIG. 12

[0044] FIG. 12 provides a nucleotide sequence of hT1R3 (SEQ ID NO:30).

[0045] FIG. 13

[0046] FIG. 13 provides an amino acid sequence of hT1R3 (SEQ ID NO:31).

DETAILED DESCRIPTION OF THE INVENTION

[0047] Introduction

[0048] T1Rs and T2Rs are two families of G-protein-coupled receptors (GPCRs) selectively expressed in subsets of taste receptor cells (Hoon et al., *Cell* 96:541-551 (1999); Adler et al., *Cell* 100:693-702 (2000); Chandrashekar et al., *Cell* 100:703-711 (2000); Matsunami et al., *Nature* 404:601-604 (2000); Nelson et al., *Cell* 106:381-390 (2001); Kitagawa et al., *Biochem. Biophys. Res. Commun.* 283:236-242 (2001); Montmayeur et al., *Nature Neurosci.* 4:492-498 (2001); Max et al., *Nature Genet.* 28:58-63 (2001); Sainz et al., *J. Neurochem.* 77:896-903 (2001)). T2Rs are involved in bitter taste detection (Adler et al., *Cell* 100:693-702 (2000); Chandrashekar et al. *Cell*, 100:703-711 (2000)); T1R2 and T1R3 combine to function as a sweet taste receptor (see also Nelson et al., *Cell* 106:381-390 (2001); and T1R1 and T1R3 combine to function as an amino acid taste receptors, as described herein (see also Nelson et al., *Nature* 24 Feb. 2002 and WO 03/004992)). We have now identified a homodimeric taste receptor, in which two T1R3 polypeptides combine to function as a sweet taste receptor. The monomeric form of T1R3 also acts as a sweet receptor.

[0049] Using a heterologous expression system, we demonstrate that T1R3 combines with itself and also acts as a monomer to function as a sweet receptor, recognizing sweet-

tasting molecules such as sucrose, galactose, fructose, glucose, maltose, and lactose. Candidate receptors are expressed in human embryonic kidney (HEK) cells containing the $G\alpha_{16}$ - $G\alpha_z$ and $G\alpha_{15}$ promiscuous G proteins (Offermanns et al., *J. Biol. Chem.* 270:15175-15180 (1995); Mody et al., *Mol. Pharmacol.* 57:13-23 (2000)), and assayed for stimulus-evoked changes in intracellular calcium. In this system, receptor activation leads to activation of phospholipase C β (PLC- β and release of calcium from internal stores, which can be monitored at the single-cell level using calcium-indicator dyes (Chandrashekar et al., *Cell* 100:703-711 (2000); Nelson et al., *Cell* 106:381-390 (2001); Tsien et al., *Cell Calcium* 6:145-157 (1985)).

[0050] These nucleic acids and proteins encoding the receptors provide valuable probes for the identification of taste cells, as the nucleic acids are specifically expressed in taste cells. The receptors are useful for assaying for novel tastants, such as artificial sweetener molecules. For example, probes for GPCR polypeptides and proteins can be used to identify subsets of taste cells such as foliate cells, palate cells, and circumvallate cells, or specific taste receptor cells, e.g., sweet taste receptor cells. They also serve as tools for the generation of taste topographic maps that elucidate the relationship between the taste cells of the tongue and taste sensory neurons leading to taste centers in the brain. Furthermore, the nucleic acids and the proteins they encode can be used as probes to dissect taste-induced behaviors.

[0051] The invention also provides methods of screening for modulators, e.g., activators, inhibitors, stimulators, enhancers, agonists, and antagonists, of these novel monomeric or homodimeric sweet taste receptors comprising T1R3. In one embodiment, the monomeric or homodimeric T1R3-comprising receptors of the invention can be used to screen for naturally occurring or artificial sweet tasting molecules or modulators of sweet taste transduction, e.g., small organic molecules, amino acids, peptides, carbohydrates, lipids, polysaccharides, etc. For example, homodimeric or monomeric T1R3-comprising receptors of the invention recognize naturally occurring sweet tastants, as described below in the example section. Such receptors can be used to screen for artificial sweeteners, or altered naturally occurring sweeteners, that mimic the naturally occurring sugar ligands of the homodimeric or monomeric T1R3-comprising receptor. Such modulators of sweet taste transduction are useful for pharmacological and genetic modulation of sweet taste signaling pathways, and for the discovery of novel sweet taste ligands. These methods of screening can be used to identify agonists and antagonists of sweet taste cell activity. These modulatory compounds can then be used in the food and pharmaceutical industries to customize taste. Thus, the invention provides assays for taste modulation, where the T1R3-comprising receptor acts as an direct or indirect reporter molecule for the effect of modulators on sweet taste transduction. GPCRs can be used in assays, e.g., to measure changes in ligand binding, G-protein binding, regulatory molecule binding, ion concentration, membrane potential, current flow, ion flux, transcription, signal transduction, receptor-ligand interactions, neurotransmitter and hormone release; and second messenger concentrations, in vitro, in vivo, and ex vivo. In one embodiment, a receptor comprising T1R3 can be used as an indirect reporter via attachment to a second reporter molecule such as green fluorescent protein (see, e.g., Mistili & Spector, *Nature Biotechnology* 15:961-964 (1997)). In another

embodiment, a receptor comprising T1R3 is recombinantly expressed in cells that do not express either T1R1 or T1R2, and modulation of taste transduction via GPCR activity is assayed by measuring changes in Ca²⁺ levels.

[0052] Methods of assaying for modulators of taste transduction include in vitro ligand binding assays using receptors comprising T1R3, portions thereof such as the extracellular domain, or chimeric proteins comprising one or more domains of T1R3, and in vivo (cell-based and animal) assays such as oocyte T1R3 receptor expression; tissue culture cell T1R3 receptor expression; transcriptional activation of T1R3; phosphorylation and dephosphorylation of GPCRs; G-protein binding to GPCRs; ligand binding assays; voltage, membrane potential and conductance changes; ion flux assays; changes in intracellular second messengers such as cAMP and inositol triphosphate; changes in intracellular calcium levels; and neurotransmitter release.

[0053] Definitions

[0054] A “T1R family taste receptor” refers to a receptor comprising a member of the T1R family of G-protein coupled receptors, e.g., T1R1, T1R2, and T1R3, or any combination thereof as a homodimer receptor, a heterodimer receptor, or a monomer receptor. In one embodiment, the T1R family receptor comprises T1R3 (a “T1R3-comprising taste receptor” or a “T1R3-comprising sweet taste receptor”). In one embodiment, the T1R family receptor comprises a first T1R3 polypeptide and a second T1R3 polypeptide, which form a homodimeric receptor, either covalently or non-covalently linked. In another embodiment, the T1R family receptor comprises a single T1R3 polypeptide and no other T1R polypeptide, and forms a monomeric receptor. In another embodiment, the T1R family receptor comprises T1R3 and a heterologous polypeptide of the T1R family. In one embodiment, the receptor comprises T1R1 and T1R3. In another embodiment, the receptor comprises T1R2 and T1R3. In one embodiment the T1R3-comprising receptor is active when the two members of the receptor are co-expressed in the same cell, e.g., T1R3 and T1R3, or T1R1 and T1R3 or T1R2 and T1R3. In another embodiment, the T1R polypeptides are co-expressed in the same cell and form a heterodimeric or homodimeric receptor, in which the T1R polypeptides of the receptor are non-covalently linked or covalently linked. The receptor has the ability to recognize, e.g., naturally occurring and/or artificial sweet tasting molecule such as sucrose, fructose, galactose, mannose, glucose, lactose, saccharin, dulcin, acesulfame-K, as well as other molecules, sweet and non-sweet. These molecules are examples of compounds that “modulate sweet taste signal transduction” by acting as ligands for the taste-transducing G protein coupled receptor comprising T1R3.

[0055] The terms “GPCR-B3 or T1R1,” “GPCR-B4 or T1R2,” and “T1R3” or a nucleic acid encoding “GPCR-B3 or T1R1,” “GPCR-B4 or T1R2,” and “T1R3” refer to nucleic acid and polypeptide polymorphic variants, alleles, mutants, and interspecies homologs that are members of the T1R family of G protein coupled receptors and: (1) have an amino acid sequence that has greater than about 60% amino acid sequence identity, 65%, 70%, 75%, 80%, 85%, 90%, preferably 91%, 92%, 93%, 94%, 95%, 96%, 97%, 98% or 99% or greater amino acid sequence identity, preferably over a region of over a region of at least about 25, 50, 100, 200,

500, 1000, or more amino acids, to an amino acid sequence encoded by SEQ ID NO:1, 2, 3, 7, 8, 9, 15, 18, 20, 23, 25, 27, or 31; (2) bind to antibodies, e.g., polyclonal antibodies, raised against an immunogen comprising an amino acid sequence encoded by SEQ ID NO:1, 2, 3, 7, 8, 9, 15, 18, 20, 23, 25, 27, or 31, and conservatively modified variants thereof; (3) specifically hybridize under stringent hybridization conditions to an anti-sense strand corresponding to a nucleic acid sequence encoding a T1R protein, e.g., SEQ ID NO:4, 5, 6, 10, 11, 12, 13, 14, 16, 17, 19, 21, 22, 24, 26, 28, or 30, and conservatively modified variants thereof; (4) have a nucleic acid sequence that has greater than about 60% sequence identity, 65%, 70%, 75%, 80%, 85%, 90%, preferably 91%, 92%, 93%, 94%, 95%, 96%, 97%, 98% or 99%, or higher nucleotide sequence identity, preferably over a region of at least about 25, 50, 100, 200, 500, 1000, or more nucleotides, to SEQ ID NO:4, 5, 6, 10, 11, 12, 13, 14, 16, 17, 19, 21, 22, 24, 26, or 28, or 30. The T1R family polypeptide of the invention (e.g., T1R1, T1R2, or T1R3) or T1R3-comprising receptor (e.g., T1R3, T1R3+T1R3, T1R1+3 or T1R2+3) further has G protein coupled receptor activity, either alone or when co-expressed in the same cell, or when co-expressed as a monomer, homodimer, or heterodimer with another T1R family member. Accession numbers for amino acid sequences and nucleotide sequences of human, rat, and mouse T1R1, T1R2, and T1R3 can be found in GenBank (for human T1R1 amino acid sequences, see, e.g., Accession No. DAA00012 and NP_619642; for human T1R1 nucleotide sequences, see, e.g., Accession No. BK000153; for human T1R2 amino acid sequences, see, e.g., Accession No. DAA00019, AAM12239, and NP_619642.1, for human T1R2 nucleotide sequences, see, e.g., Accession No. BK000151, NM_138697.1, AF458149S1-6; for human T1R3 amino acid sequences, see, e.g., Accession No. DAA00013, for human T1R3 nucleotide sequences, see, e.g., Accession NO. BK000152). See also WO 00/06592, WO 00/06593, WO 01/66563, WO 03/001876, WO 02/064631, WO 03/004992, WO 03/025137, WO 02/086079 and WO 01/83749 for amino acid and nucleotide sequences of T1R1, T1R2, and T1R3, each herein incorporated by reference in its entirety.

[0056] T1R proteins have “G-protein coupled receptor activity,” e.g., they bind to G-proteins in response to extracellular stimuli, such as ligand binding (e.g., sweet ligands), and promote production of second messengers such as IP₃, cAMP, and Ca²⁺ via stimulation of enzymes such as phospholipase C and adenylate cyclase. Such activity can be measured in a heterologous cell, by coupling a GPCR (or a chimeric GPCR) to either a G-protein or promiscuous G-protein such as Gα₁₅ or Gα₁₆-Gα_z and an enzyme such as PLC, and measuring increases in intracellular calcium using (Offermans & Simon, *J. Biol. Chem.* 270:15175-15180 (1995)). Receptor activity can be effectively measured, e.g., by recording ligand-induced changes in [Ca²⁺]; using fluorescent Ca²⁺-indicator dyes and fluorometric imaging.

[0057] Such GPCRs have transmembrane, extracellular and cytoplasmic domains that can be structurally identified using methods known to those of skill in the art, such as sequence analysis programs that identify hydrophobic and hydrophilic domains (see, e.g., Kyte & Doolittle, *J. Mol. Biol.* 157:105-132 (1982)). Such domains are useful for making chimeric proteins and for in vitro assays of the invention (see, e.g., WO 94/05695 and U.S. Pat. No. 5,508,384).

[0058] The phrase “functional effects” in the context of assays for testing compounds that modulate activity (e.g., signal transduction) of a sweet taste receptor or protein of the invention includes the determination of a parameter that is indirectly or directly under the influence of a GPCR or sweet taste receptor, e.g., a physical, phenotypic, or chemical effect, such as the ability to transduce a cellular signal in response to external stimuli such as ligand binding, or the ability to bind a ligand. It includes binding activity and signal transduction. “Functional effects” include *in vitro*, *in vivo*, and *ex vivo* activities.

[0059] By “determining the functional effect” is meant assaying for a compound that increases or decreases a parameter that is indirectly or directly under the influence of a T1R GPCR protein or a sweet taste receptor comprising one or more T1R GPCR proteins, e.g., physical and chemical or phenotypic effect. Such functional effects can be measured by any means known to those skilled in the art, e.g., changes in spectroscopic characteristics (e.g., fluorescence, absorbance, refractive index); hydrodynamic (e.g., shape); chromatographic; or solubility properties for the protein; measuring inducible markers or transcriptional activation of the protein; measuring binding activity or binding assays, e.g., binding to antibodies; measuring changes in ligand binding activity or analogs thereof, either naturally occurring or synthetic; measuring cellular proliferation; measuring cell surface marker expression, measurement of changes in protein levels for T1R-associated sequences; measurement of RNA stability; G-protein binding; GPCR phosphorylation or dephosphorylation; signal transduction, e.g., receptor-ligand interactions, second messenger concentrations (e.g., cAMP, cGMP, IP3, PI, or intracellular Ca^{2+}); neurotransmitter release; hormone release; voltage, membrane potential and conductance changes; ion flux; regulatory molecule binding; identification of downstream or reporter gene expression (CAT, luciferase, β -gal, GFP and the like), e.g., via chemiluminescence, fluorescence, colorimetric reactions, antibody binding, and inducible markers.

[0060] “Inhibitors,” “activators,” and “modulators” of T1R family polynucleotide and polypeptide sequences and T1R family taste receptors are used to refer to activating, inhibitory, or modulating molecules identified using *in vitro* and *in vivo* assays of T1R polynucleotide and polypeptide sequences and T1R family taste receptors, including monomeric, homodimeric and heterodimeric receptors. Inhibitors are compounds that, e.g., bind to, partially or totally block activity, decrease, prevent, delay activation, inactivate, desensitize, or down regulate the activity or expression of the T1R family of taste receptors such as a receptor comprising a T1R3 polypeptide, e.g., antagonists. “Activators” are compounds that increase, open, activate, facilitate, enhance activation, sensitize, agonize, or up regulate a T1R family taste receptor, such as a receptor comprising a T1R3 polypeptide, e.g., agonists. Inhibitors, activators, or modulators also include genetically modified versions of T1R family taste receptors, e.g., versions with altered activity, as well as naturally occurring and synthetic ligands, antagonists, agonists, antibodies, antisense molecules, ribozymes, small chemical molecules and the like. Such assays for inhibitors and activators include, e.g., expressing T1R family taste receptors *in vitro*, in cells, or cell membranes, applying putative modulator compounds, and then determining the functional effects on activity, as described above. In one embodiment, taste receptor comprising a T1R3 polypep-

tide has the ability to recognize a sweet tasting molecule such as sucrose, glucose, fructose, lactose, mannose, galactose, saccharin, dulcin, acesulfame-K. In another embodiment, a taste receptor comprising a T1R3 polypeptide has the ability to recognize other molecules, such as potential artificial sweeteners. These molecules are examples of compounds that modulate taste signal transduction by acting as extracellular ligands for the G protein coupled receptor and activating the receptor. In other embodiments, compounds that modulate taste signal transduction are molecules that act as intracellular ligands of the receptor, or inhibit or activate binding of an extracellular ligand, or inhibit or activate binding of intracellular ligands of the receptor.

[0061] Samples or assays comprising the T1R family of taste receptors are treated with a potential activator, inhibitor, or modulator are compared to control samples without the inhibitor, activator, or modulator to examine the extent of inhibition. Control samples (untreated with inhibitors) are assigned a relative protein activity value of 100%. Inhibition of a T1R family receptor is achieved when the activity value relative to the control is about 80%, preferably 50%, more preferably 25-0%. Activation of a T1R family receptor is achieved when the activity value relative to the control (untreated with activators) is 110%, more preferably 150%, more preferably 200-500% (i.e., two to five fold higher relative to the control), more preferably 1000-3000% higher.

[0062] The term “test compound” or “drug candidate” or “modulator” or grammatical equivalents as used herein describes any molecule, such as an artificial sweetener or naturally occurring sugar, either naturally occurring or synthetic, e.g., protein, oligopeptide (e.g., from about 5 to about 25 amino acids in length, preferably from about 10 to 20 or 12 to 18 amino acids in length, preferably 12, 15, or 18 amino acids in length), small organic molecule, polysaccharide, lipid, fatty acid, polynucleotide, oligonucleotide, etc., to be tested for the capacity to directly or indirectly modulation taste. The test compound can be in the form of a library of test compounds, such as a combinatorial or randomized library that provides a sufficient range of diversity. Test compounds are optionally linked to a fusion partner, e.g., targeting compounds, rescue compounds, dimerization compounds, stabilizing compounds, addressable compounds, and other functional moieties. Conventionally, new chemical entities with useful properties are generated by identifying a test compound (called a “lead compound”) with some desirable property or activity, e.g., inhibiting activity, creating variants of the lead compound, and evaluating the property and activity of those variant compounds. Often, high throughput screening (HTS) methods are employed for such an analysis.

[0063] A “small organic molecule” refers to an organic molecule, either naturally occurring or synthetic, that has a molecular weight of more than about 50 daltons and less than about 2500 daltons, preferably less than about 2000 daltons, preferably between about 100 to about 1000 daltons, more preferably between about 200 to about 500 daltons.

[0064] “Biological sample” include sections of tissues such as biopsy and autopsy samples, and frozen sections taken for histologic purposes. Such samples include blood, sputum, tissue, cultured cells, e.g., primary cultures, explants, and transformed cells, stool, urine, etc. A biologi-

cal sample is typically obtained from a eukaryotic organism, most preferably a mammal such as a primate e.g., chimpanzee or human; cow; dog; cat; a rodent, e.g., guinea pig, rat, mouse; rabbit; or a bird; reptile; or fish.

[0065] A “heterodimer” is a dimer receptor comprising two different polypeptide subunits, e.g., two different polypeptides, where the molecules are associated via either covalent, e.g., through a linker or a chemical bond, or non-covalent, e.g., ionic, van der Waals, electrostatic, or hydrogen bonds linkages. The T1R3-comprising receptors of the invention function when co-expressed in the same cell, preferably when co-expressed so that they form a heterodimer, either covalently or non-covalently linked. For example, T1R1 and T1R3 form a heteromeric receptor, and T1R2 and T1R3 form a heteromeric receptor.

[0066] A “homodimer” is a dimer receptor comprising two of the same polypeptide subunits, e.g., two T1R3 polypeptides, where the molecules are associated via either covalent, e.g., through a linker or a chemical bond, or non-covalent, e.g., ionic, van der Waals, electrostatic, or hydrogen bonds linkages. The T1R3-comprising receptors of the invention function when co-expressed in the same cell, preferably when co-expressed so that they form a homodimer, either covalently or non-covalently linked.

[0067] A “monomer” is a receptor comprising one polypeptide subunit, e.g., one T1R3 polypeptide.

[0068] The terms “identical” or percent “identity,” in the context of two or more nucleic acids or polypeptide sequences, refer to two or more sequences or subsequences that are the same or have a specified percentage of amino acid residues or nucleotides that are the same (i.e., about 60% identity, preferably 65%, 70%, 75%, 80%, 85%, 90%, 91%, 92%, 93%, 94%, 95%, 96%, 97%, 98%, 99%, or higher identity over a specified region (e.g., nucleotide sequences SEQ ID NO:1-25), when compared and aligned for maximum correspondence over a comparison window or designated region) as measured using a BLAST or BLAST 2.0 sequence comparison algorithms with default parameters described below, or by manual alignment and visual inspection (see, e.g., NCBI web site or the like). Such sequences are then said to be “substantially identical.” This definition also refers to, or may be applied to, the compliment of a test sequence. The definition also includes sequences that have deletions and/or additions, as well as those that have substitutions. As described below, the preferred algorithms can account for gaps and the like. Preferably, identity exists over a region that is at least about 25 amino acids or nucleotides in length, or more preferably over a region that is 50-100 amino acids or nucleotides in length.

[0069] For sequence comparison, typically one sequence acts as a reference sequence, to which test sequences are compared. When using a sequence comparison algorithm, test and reference sequences are entered into a computer, subsequence coordinates are designated, if necessary, and sequence algorithm program parameters are designated. Preferably, default program parameters can be used, or alternative parameters can be designated. The sequence comparison algorithm then calculates the percent sequence identities for the test sequences relative to the reference sequence, based on the program parameters.

[0070] A “comparison window,” as used herein, includes reference to a segment of any one of the number of con-

tiguous positions selected from the group consisting of from 20 to 600, usually about 50 to about 200, more usually about 100 to about 150 in which a sequence may be compared to a reference sequence of the same number of contiguous positions after the two sequences are optimally aligned. Methods of alignment of sequences for comparison are well-known in the art. Optimal alignment of sequences for comparison can be conducted, e.g., by the local homology algorithm of Smith & Waterman, *Adv. Appl. Math.* 2:482 (1981), by the homology alignment algorithm of Needleman & Wunsch, *J. Mol. Biol.* 48:443 (1970), by the search for similarity method of Pearson & Lipman, *Proc. Nat'l. Acad. Sci. USA* 85:2444 (1988), by computerized implementations of these algorithms (GAP, BESTFIT, FASTA, and TFASTA in the Wisconsin Genetics Software Package, Genetics Computer Group, 575 Science Dr., Madison, Wis.), or by manual alignment and visual inspection (see, e.g., *Current Protocols in Molecular Biology* (Ausubel et al., eds. 1995 supplement)).

[0071] A preferred example of algorithm that is suitable for determining percent sequence identity and sequence similarity are the BLAST and BLAST 2.0 algorithms, which are described in Altschul et al., *Nuc. Acids Res.* 25:3389-3402 (1997) and Altschul et al., *J. Mol. Biol.* 215:403-410 (1990), respectively. BLAST and BLAST 2.0 are used, with the parameters described herein, to determine percent sequence identity for the nucleic acids and proteins of the invention. Software for performing BLAST analyses is publicly available through the National Center for Biotechnology Information (<http://www.ncbi.nlm.nih.gov/>). This algorithm involves first identifying high scoring sequence pairs (HSPs) by identifying short words of length W in the query sequence, which either match or satisfy some positive-valued threshold score T when aligned with a word of the same length in a database sequence. T is referred to as the neighborhood word score threshold (Altschul et al., supra). These initial neighborhood word hits act as seeds for initiating searches to find longer HSPs containing them. The word hits are extended in both directions along each sequence for as far as the cumulative alignment score can be increased. Cumulative scores are calculated using, for nucleotide sequences, the parameters M (reward score for a pair of matching residues; always >0) and N (penalty score for mismatching residues; always <0). For amino acid sequences, a scoring matrix is used to calculate the cumulative score. Extension of the word hits in each direction are halted when: the cumulative alignment score falls off by the quantity X from its maximum achieved value; the cumulative score goes to zero or below, due to the accumulation of one or more negative-scoring residue alignments; or the end of either sequence is reached. The BLAST algorithm parameters W, T, and X determine the sensitivity and speed of the alignment. The BLASTN program (for nucleotide sequences) uses as defaults a wordlength (W) of 11, an expectation (E) of 10, M=5, N=-4 and a comparison of both strands. For amino acid sequences, the BLASTP program uses as defaults a wordlength of 3, and expectation (E) of 10, and the BLOSUM62 scoring matrix (see Henikoff & Henikoff, *Proc. Natl. Acad. Sci. USA* 89:10915 (1989)) alignments (B) of 50, expectation (E) of 10, M=5, N=-4, and a comparison of both strands.

[0072] The terms “polypeptide,” “peptide,” and “protein” are used interchangeably herein to refer to a polymer of amino acid residues. The terms apply to amino acid poly-

mers in which one or more amino acid residue is an artificial chemical mimetic of a corresponding naturally occurring amino acid, as well as to naturally occurring amino acid polymers and non-naturally occurring amino acid polymer.

[0073] The term “amino acid” refers to naturally occurring and synthetic amino acids, enantiomers (D- and L-forms), and achiral amino acids, as well as amino acid analogs and amino acid mimetics that function in a manner similar to the naturally occurring amino acids. Naturally occurring amino acids are those encoded by the genetic code, as well as those amino acids that are later modified, e.g., hydroxyproline, γ -carboxyglutamate, and O-phosphoserine. Amino acid analogs refers to compounds that have the same basic chemical structure as a naturally occurring amino acid, i.e., an α -carbon that is bound to a hydrogen, a carboxyl group, an amino group, and an R group, e.g., homoserine, norleucine, methionine sulfoxide, methionine methyl sulfonium. Such analogs have modified R groups (e.g., norleucine) or modified peptide backbones, but retain the same basic chemical structure as a naturally occurring amino acid. Amino acid mimetics refers to chemical compounds that have a structure that is different from the general chemical structure of an amino acid, but that functions in a manner similar to a naturally occurring amino acid.

[0074] Amino acids may be referred to herein by either their commonly known three letter symbols or by the one-letter symbols recommended by the IUPAC-IUB Biochemical Nomenclature Commission. Nucleotides, likewise, may be referred to by their commonly accepted single-letter codes.

[0075] “Conservatively modified variants” applies to both amino acid and nucleic acid sequences. With respect to particular nucleic acid sequences, conservatively modified variants refers to those nucleic acids which encode identical or essentially identical amino acid sequences, or where the nucleic acid does not encode an amino acid sequence, to essentially identical sequences. Because of the degeneracy of the genetic code, a large number of functionally identical nucleic acids encode any given protein. For instance, the codons GCA, GCC, GCG and GCU all encode the amino acid alanine. Thus, at every position where an alanine is specified by a codon, the codon can be altered to any of the corresponding codons described without altering the encoded polypeptide. Such nucleic acid variations are “silent variations,” which are one species of conservatively modified variations. Every nucleic acid sequence herein which encodes a polypeptide also describes every possible silent variation of the nucleic acid. One of skill will recognize that each codon in a nucleic acid (except AUG, which is ordinarily the only codon for methionine, and TGG, which is ordinarily the only codon for tryptophan) can be modified to yield a functionally identical molecule. Accordingly, each silent variation of a nucleic acid which encodes a polypeptide is implicit in each described sequence with respect to the expression product, but not with respect to actual probe sequences.

[0076] As to amino acid sequences, one of skill will recognize that individual substitutions, deletions or additions to a nucleic acid, peptide, polypeptide, or protein sequence which alters, adds or deletes a single amino acid or a small percentage of amino acids in the encoded sequence is a “conservatively modified variant” where the alteration

results in the substitution of an amino acid with a chemically similar amino acid. Conservative substitution tables providing functionally similar amino acids are well known in the art. Such conservatively modified variants are in addition to and do not exclude polymorphic variants, interspecies homologs, and alleles of the invention.

[0077] The following eight groups each contain amino acids that are conservative substitutions for one another: 1) Alanine (A), Glycine (G); 2) Aspartic acid (D), Glutamic acid (E); 3) Asparagine (N), Glutamine (Q); 4) Arginine (R), Lysine (K); 5) Isoleucine (I), Leucine (L), Methionine (M), Valine (V); 6) Phenylalanine (F), Tyrosine (Y), Tryptophan (W); 7) Serine (S), Threonine (T); and 8) Cysteine (C), Methionine (M) (see, e.g., Creighton, *Proteins* (1984)).

[0078] Macromolecular structures such as polypeptide structures can be described in terms of various levels of organization. For a general discussion of this organization, see, e.g., Alberts et al., *Molecular Biology of the Cell* (3rd ed., 1994) and Cantor and Schimmel, *Biophysical Chemistry Part I: The Conformation of Biological Macromolecules* (1980). “Primary structure” refers to the amino acid sequence of a particular peptide. “Secondary structure” refers to locally ordered, three dimensional structures within a polypeptide. These structures are commonly known as domains, e.g., extracellular domains, transmembrane domains, and cytoplasmic domains. Domains are portions of a polypeptide that form a compact unit of the polypeptide and are typically 15 to 350 amino acids long. Typical domains are made up of sections of lesser organization such as stretches of β -sheet and α -helices. “Tertiary structure” refers to the complete three dimensional structure of a polypeptide monomer. “Quaternary structure” refers to the three dimensional structure formed by the noncovalent association of independent tertiary units. Anisotropic terms are also known as energy terms.

[0079] “Nucleic acid” refers to deoxyribonucleotides or ribonucleotides and polymers thereof in either single- or double-stranded form, as well as the complements of any such sequence. Also included are DNA, cDNA, RNA, polynucleotides, nucleotides, and the like. The term encompasses nucleic acids containing known nucleotide analogs or modified backbone residues or linkages, which are synthetic, naturally occurring, and non-naturally occurring, which have similar binding properties as the reference nucleic acid, and which are metabolized in a manner similar to the reference nucleotides. Examples of such analogs include, without limitation, phosphorothioates, phosphoramidates, methyl phosphonates, chiral-methyl phosphonates, 2-O-methyl ribonucleotides, peptide-nucleic acids (PNAs).

[0080] A particular nucleic acid sequence also implicitly encompasses “splice variants.” Similarly, a particular protein encoded by a nucleic acid implicitly encompasses any protein encoded by a splice variant of that nucleic acid. “Splice variants,” as the name suggests, are products of alternative splicing of a gene. After transcription, an initial nucleic acid transcript may be spliced such that different (alternate) nucleic acid splice products encode different polypeptides. Mechanisms for the production of splice variants vary, but include alternate splicing of exons. Alternate polypeptides derived from the same nucleic acid by read-through transcription are also encompassed by this defini-

tion. Any products of a splicing reaction, including recombinant forms of the splice products, are included in this definition.

[0081] A “label” or a “detectable moiety” is a composition detectable by spectroscopic, photochemical, biochemical, immunochemical, chemical, or other physical means. For example, useful labels include ^{32}P , fluorescent dyes, electron-dense reagents, enzymes (e.g., as commonly used in an ELISA), biotin, digoxigenin, or haptens and proteins which can be made detectable, e.g., by incorporating a radiolabel into the peptide or used to detect antibodies specifically reactive with the peptide.

[0082] The term “recombinant” when used with reference, e.g., to a cell, or nucleic acid, protein, or vector, indicates that the cell, nucleic acid, protein or vector, has been modified by the introduction of a heterologous nucleic acid or protein or the alteration of a native nucleic acid or protein, or that the cell is derived from a cell so modified. Thus, for example, recombinant cells express genes that are not found within the native (non-recombinant) form of the cell or express native genes that are otherwise abnormally expressed, under expressed or not expressed at all.

[0083] The term “heterologous” when used with reference to portions of a nucleic acid indicates that the nucleic acid comprises two or more subsequences that are not found in the same relationship to each other in nature. For instance, the nucleic acid is typically recombinantly produced, having two or more sequences from unrelated genes arranged to make a new functional nucleic acid, e.g., a promoter from one source and a coding region from another source. Similarly, a heterologous protein indicates that the protein comprises two or more subsequences that are not found in the same relationship to each other in nature (e.g., a fusion protein).

[0084] The phrase “stringent hybridization conditions” refers to conditions under which a probe will hybridize to its target subsequence, typically in a complex mixture of nucleic acids, but to no other sequences. Stringent conditions are sequence-dependent and will be different in different circumstances. Longer sequences hybridize specifically at higher temperatures. An extensive guide to the hybridization of nucleic acids is found in Tijssen, *Techniques in Biochemistry and Molecular Biology—Hybridization with Nucleic Probes*, “Overview of principles of hybridization and the strategy of nucleic acid assays” (1993). Generally, stringent conditions are selected to be about 5-10° C. lower than the thermal melting point (T_m) for the specific sequence at a defined ionic strength pH. The T_m is the temperature (under defined ionic strength, pH, and nucleic concentration) at which 50% of the probes complementary to the target hybridize to the target sequence at equilibrium (as the target sequences are present in excess, at T_m , 50% of the probes are occupied at equilibrium). Stringent conditions may also be achieved with the addition of destabilizing agents such as formamide. For selective or specific hybridization, a positive signal is at least two times background, preferably 10 times background hybridization. Exemplary stringent hybridization conditions can be as following: 50% formamide, 5×SSC, and 1% SDS, incubating at 42° C., or, 5×SSC, 1% SDS, incubating at 65° C., with wash in 0.2×SSC, and 0.1% SDS at 65° C.

[0085] Nucleic acids that do not hybridize to each other under stringent conditions are still substantially identical if

the polypeptides which they encode are substantially identical. This occurs, for example, when a copy of a nucleic acid is created using the maximum codon degeneracy permitted by the genetic code. In such cases, the nucleic acids typically hybridize under moderately stringent hybridization conditions. Exemplary “moderately stringent hybridization conditions” include a hybridization in a buffer of 40% formamide, 1 M NaCl, 1% SDS at 37° C., and a wash in 1×SSC at 45° C. A positive hybridization is at least twice background. Those of ordinary skill will readily recognize that alternative hybridization and wash conditions can be utilized to provide conditions of similar stringency. Additional guidelines for determining hybridization parameters are provided in numerous reference, e.g., and *Current Protocols in Molecular Biology*, ed. Ausubel, et al.

[0086] For PCR, a temperature of about 36° C. is typical for low stringency amplification, although annealing temperatures may vary between about 32° C. and 48° C. depending on primer length. For high stringency PCR amplification, a temperature of about 62° C. is typical, although high stringency annealing temperatures can range from about 50° C. to about 65° C., depending on the primer length and specificity. Typical cycle conditions for both high and low stringency amplifications include 30-40 cycles of the following conditions: a denaturation phase of 90° C.-95° C. for 30 sec-2 min., an annealing phase lasting 30 sec.-2 min., and an extension phase of about 72° C. for 1-2 min. Protocols and guidelines for low and high stringency amplification reactions are provided, e.g., in Innis et al., *PCR Protocols, A Guide to Methods and Applications* (1990).

[0087] “Antibody” refers to a polypeptide comprising a framework region from an immunoglobulin gene or fragments thereof that specifically binds and recognizes an antigen. The recognized immunoglobulin genes include the kappa, lambda, alpha, gamma, delta, epsilon, and mu constant region genes, as well as the myriad immunoglobulin variable region genes. Light chains are classified as either kappa or lambda. Heavy chains are classified as gamma, mu, alpha, delta, or epsilon, which in turn define the immunoglobulin classes, IgG, IgM, IgA, IgD and IgE, respectively. Typically, the antigen-binding region of an antibody will be most critical in specificity and affinity of binding.

[0088] An exemplary immunoglobulin (antibody) structural unit comprises a tetramer. Each tetramer is composed of two identical pairs of polypeptide chains, each pair having one “light” (about 25 kD) and one “heavy” chain (about 50-70 kD). The N-terminus of each chain defines a variable region of about 100 to 110 or more amino acids primarily responsible for antigen recognition. The terms variable light chain (V_L) and variable heavy chain (V_H) refer to these light and heavy chains respectively.

[0089] Antibodies exist, e.g., as intact immunoglobulins or as a number of well-characterized fragments produced by digestion with various peptidases. Thus, for example, pepsin digests an antibody below the disulfide linkages in the hinge region to produce $F(ab)_2$, a dimer of Fab which itself is a light chain joined to V_H - C_H1 by a disulfide bond. The $F(ab)_2$ may be reduced under mild conditions to break the disulfide linkage in the hinge region, thereby converting the $F(ab)_2$ dimer into an Fab' monomer. The Fab' monomer is essentially Fab with part of the hinge region (see *Fundamental Immunology* (Paul ed., 3d ed. 1993). While various

antibody fragments are defined in terms of the digestion of an intact antibody, one of skill will appreciate that such fragments may be synthesized de novo either chemically or by using recombinant DNA methodology. Thus, the term antibody, as used herein, also includes antibody fragments either produced by the modification of whole antibodies, or those synthesized de novo using recombinant DNA methodologies (e.g., single chain Fv) or those identified using phage display libraries (see, e.g., McCafferty et al., *Nature* 348:552-554 (1990)).

[0090] For preparation of antibodies, e.g., recombinant, monoclonal, or polyclonal antibodies, many technique known in the art can be used (see, e.g., Kohler & Milstein, *Nature* 256:495-497 (1975); Kozbor et al., *Immunology Today* 4: 72 (1983); Cole et al., pp. 77-96 in *Monoclonal Antibodies and Cancer Therapy*, Alan R. Liss, Inc. (1985); Coligan, *Current Protocols in Immunology* (1991); Harlow & Lane, *Antibodies, A Laboratory Manual* (1988); and Goding, *Monoclonal Antibodies: Principles and Practice* (2d ed. 1986)). Techniques for the production of single chain antibodies (U.S. Pat. No. 4,946,778) can be adapted to produce antibodies to polypeptides of this invention. Also, transgenic mice, or other organisms such as other mammals, may be used to express humanized antibodies. Alternatively, phage display technology can be used to identify antibodies and heteromeric Fab fragments that specifically bind to selected antigens (see, e.g., McCafferty et al., *Nature* 348:552-554 (1990); Marks et al., *Biotechnology* 10:779-783 (1992)).

[0091] A "chimeric antibody" is an antibody molecule in which (a) the constant region, or a portion thereof, is altered, replaced or exchanged so that the antigen binding site (variable region) is linked to a constant region of a different or altered class, effector function and/or species, or an entirely different molecule which confers new properties to the chimeric antibody, e.g., an enzyme, toxin, hormone, growth factor, drug, etc.; or (b) the variable region, or a portion thereof, is altered, replaced or exchanged with a variable region having a different or altered antigen specificity.

[0092] In one embodiment, the antibody is conjugated to an "effector" moiety. The effector moiety can be any number of molecules, including labeling moieties such as radioactive labels or fluorescent labels, or can be a therapeutic moiety. In one aspect the antibody modulates the activity of the protein.

[0093] The phrase "specifically (or selectively) binds" to an antibody or "specifically (or selectively) immunoreactive with," when referring to a protein or peptide, refers to a binding reaction that is determinative of the presence of the protein, often in a heterogeneous population of proteins and other biologics. Thus, under designated immunoassay conditions, the specified antibodies bind to a particular protein at least two times the background and more typically more than 10 to 100 times background. Specific binding to an antibody under such conditions requires an antibody that is selected for its specificity for a particular protein. For example, polyclonal antibodies raised to a T1R protein or a homodimeric or heterodimeric T1R3-comprising taste receptor comprising a sequence of or encoded by SEQ ID NO:1-25, polymorphic variants, alleles, orthologs, and conservatively modified variants, or splice variants, or portions

thereof, can be selected to obtain only those polyclonal antibodies that are specifically immunoreactive with T1R proteins and/or homodimeric or heterodimeric T1R3-comprising taste receptors and not with other proteins. In one embodiment, the antibodies react with a homodimeric T1R3-comprising taste receptor, but not with individual protein members of the T1R family. This selection may be achieved by subtracting out antibodies that cross-react with other molecules. A variety of immunoassay formats may be used to select antibodies specifically immunoreactive with a particular protein. For example, solid-phase ELISA immunoassays are routinely used to select antibodies specifically immunoreactive with a protein (see, e.g., Harlow & Lane, *Antibodies, A Laboratory Manual* (1988) for a description of immunoassay formats and conditions that can be used to determine specific immunoreactivity).

[0094] Isolation of Nucleic Acids Encoding T1R Family Members

[0095] This invention relies on routine techniques in the field of recombinant genetics. Basic texts disclosing the general methods of use in this invention include Sambrook et al., *Molecular Cloning, A Laboratory Manual* (2nd ed. 1989); Kriegler, *Gene Transfer and Expression: A Laboratory Manual* (1990); and *Current Protocols in Molecular Biology* (Ausubel et al., eds., 1994)).

[0096] T1R nucleic acids, polymorphic variants, orthologs, and alleles that are substantially identical to an amino acid sequences disclosed herein can be isolated using T1R nucleic acid probes and oligonucleotides under stringent hybridization conditions, by screening libraries. Alternatively, expression libraries can be used to clone T1R protein, polymorphic variants, orthologs, and alleles by detecting expressed homologs immunologically with antisera or purified antibodies made against human T1R or portions thereof.

[0097] To make a cDNA library, one should choose a source that is rich in T1R RNA, e.g., taste buds such as circumvallate, foliate, fungiform, and palate. The mRNA is then made into cDNA using reverse transcriptase, ligated into a recombinant vector, and transfected into a recombinant host for propagation, screening and cloning. Methods for making and screening cDNA libraries are well known (see, e.g., Gubler & Hoffman, *Gene* 25:263-269 (1983); Sambrook et al., supra; Ausubel et al., supra).

[0098] For a genomic library, the DNA is extracted from the tissue and either mechanically sheared or enzymatically digested to yield fragments of about 12-20 kb. The fragments are then separated by gradient centrifugation from undesired sizes and are constructed in bacteriophage lambda vectors. These vectors and phage are packaged in vitro. Recombinant phage are analyzed by plaque hybridization as described in Benton & Davis, *Science* 196:180-182 (1977). Colony hybridization is carried out as generally described in Grunstein et al., *Proc. Natl. Acad. Sci. USA.*, 72:3961-3965 (1975).

[0099] An alternative method of isolating T1R nucleic acid and its orthologs, alleles, mutants, polymorphic variants, and conservatively modified variants combines the use of synthetic oligonucleotide primers and amplification of an RNA or DNA template (see U.S. Pat. Nos. 4,683,195 and 4,683,202; *PCR Protocols: A Guide to Methods and Appli-*

cations (Innis et al., eds, 1990)). Methods such as polymerase chain reaction (PCR) and ligase chain reaction (LCR) can be used to amplify nucleic acid sequences of human T1R directly from mRNA, from cDNA, from genomic libraries or cDNA libraries. Degenerate oligonucleotides can be designed to amplify T1R homologs using the sequences provided herein. Restriction endonuclease sites can be incorporated into the primers. Polymerase chain reaction or other in vitro amplification methods may also be useful, for example, to clone nucleic acid sequences that code for proteins to be expressed, to make nucleic acids to use as probes for detecting the presence of T1R encoding mRNA in physiological samples, for nucleic acid sequencing, or for other purposes. Genes amplified by the PCR reaction can be purified from agarose gels and cloned into an appropriate vector.

[0100] Gene expression of T1R can also be analyzed by techniques known in the art, e.g., reverse transcription and amplification of mRNA, isolation of total RNA or poly A⁺ RNA, northern blotting, dot blotting, in situ hybridization, RNase protection, high density polynucleotide array technology, e.g., and the like.

[0101] Nucleic acids encoding T1R protein can be used with high density oligonucleotide array technology (e.g., GeneChip™) to identify T1R protein, orthologs, alleles, conservatively modified variants, and polymorphic variants in this invention (see, e.g., Gunthand et al., *AIDS Res. Hum. Retroviruses* 14: 869-876 (1998); Kozal et al., *Nat. Med.* 2:753-759 (1996); Matson et al., *Anal. Biochem.* 224:110-106 (1995); Lockhart et al., *Nat. Biotechnol.* 14:1675-1680 (1996); Gingeras et al., *Genome Res.* 8:435-448 (1998); Hacia et al., *Nucleic Acids Res.* 26:3865-3866 (1998)).

[0102] The gene for T1R is typically cloned into intermediate vectors before transformation into prokaryotic or eukaryotic cells for replication and/or expression. These intermediate vectors are typically prokaryote vectors, e.g., plasmids, or shuttle vectors.

[0103] Expression in Prokaryotes and Eukaryotes

[0104] To obtain high level expression of a cloned gene, such as those cDNAs encoding a T1R protein, one typically subclones T1R into an expression vector that contains a strong promoter to direct transcription, a transcription/translation terminator, and if for a nucleic acid encoding a protein, a ribosome binding site for translational initiation. The T1R nucleic acids can be co-expressed or separately expressed, preferably co-expressed on the same or a different vector. Suitable bacterial promoters are well known in the art and described, e.g., in Sambrook et al., and Ausubel et al., *supra*. Bacterial expression systems for expressing the T1R protein are available in, e.g., *E. coli*, *Bacillus* sp., and *Salmonella* (Palva et al., *Gene* 22:229-235 (1983); Mosbach et al., *Nature* 302:543-545 (1983)). Kits for such expression systems are commercially available. Eukaryotic expression systems for mammalian cells, yeast, and insect cells are well known in the art and are also commercially available. In one preferred embodiment, retroviral expression systems are used in the present invention.

[0105] Selection of the promoter used to direct expression of a heterologous nucleic acid depends on the particular application. The promoter is preferably positioned about the same distance from the heterologous transcription start site

as it is from the transcription start site in its natural setting. As is known in the art, however, some variation in this distance can be accommodated without loss of promoter function.

[0106] In addition to the promoter, the expression vector typically contains a transcription unit or expression cassette that contains all the additional elements required for the expression of the T1R encoding nucleic acid in host cells. A typical expression cassette thus contains a promoter operably linked to the nucleic acid sequence encoding T1R and signals required for efficient polyadenylation of the transcript, ribosome binding sites, and translation termination. Additional elements of the cassette may include enhancers and, if genomic DNA is used as the structural gene, introns with functional splice donor and acceptor sites.

[0107] In addition to a promoter sequence, the expression cassette should also contain a transcription termination region downstream of the structural gene to provide for efficient termination. The termination region may be obtained from the same gene as the promoter sequence or may be obtained from different genes.

[0108] The particular expression vector used to transport the genetic information into the cell is not particularly critical. Any of the conventional vectors used for expression in eukaryotic or prokaryotic cells may be used. Standard bacterial expression vectors include plasmids such as pBR322 based plasmids, pSKF, pET23D, and fusion expression systems such as MBP, GST, and LacZ. Epitope tags can also be added to recombinant proteins to provide convenient methods of isolation, e.g., c-myc. Sequence tags may be included in an expression cassette for nucleic acid rescue. Markers such as fluorescent proteins, green or red fluorescent protein, β -gal, CAT, and the like can be included in the vectors as markers for vector transduction.

[0109] Expression vectors containing regulatory elements from eukaryotic viruses are typically used in eukaryotic expression vectors, e.g., SV40 vectors, papilloma virus vectors, retroviral vectors, and vectors derived from Epstein-Barr virus. Other exemplary eukaryotic vectors include pMSG, pAV009/A⁺, pMTO10/A⁺, pMAMneo-5, baculovirus pDSVE, and any other vector allowing expression of proteins under the direction of the CMV promoter, SV40 early promoter, SV40 later promoter, metallothionein promoter, murine mammary tumor virus promoter, Rous sarcoma virus promoter, polyhedrin promoter, or other promoters shown effective for expression in eukaryotic cells.

[0110] Expression of proteins from eukaryotic vectors can be also be regulated using inducible promoters. With inducible promoters, expression levels are tied to the concentration of inducing agents, such as tetracycline or ecdysone, by the incorporation of response elements for these agents into the promoter. Generally, high level expression is obtained from inducible promoters only in the presence of the inducing agent; basal expression levels are minimal.

[0111] In one embodiment, the vectors of the invention have a regulatable promoter, e.g., tet-regulated systems and the RU-486 system (see, e.g., Gossen & Bujard, *Proc. Nat'l Acad. Sci. USA* 89:5547 (1992); Oligino et al., *Gene Ther.* 5:491-496 (1998); Wang et al., *Gene Ther.* 4:432-441 (1997); Neering et al., *Blood* 88:1147-1155 (1996); and Rendahl et al., *Nat. Biotechnol.* 16:757-761 (1998)). These

impart small molecule control on the expression of the candidate target nucleic acids. This beneficial feature can be used to determine that a desired phenotype is caused by a transfected cDNA rather than a somatic mutation.

[0112] Some expression systems have markers that provide gene amplification such as thymidine kinase and dihydrofolate reductase. Alternatively, high yield expression systems not involving gene amplification are also suitable, such as using a baculovirus vector in insect cells, with a T1R encoding sequence under the direction of the polyhedrin promoter or other strong baculovirus promoters.

[0113] The elements that are typically included in expression vectors also include a replicon that functions in *E. coli*, a gene encoding antibiotic resistance to permit selection of bacteria that harbor recombinant plasmids, and unique restriction sites in nonessential regions of the plasmid to allow insertion of eukaryotic sequences. The particular antibiotic resistance gene chosen is not critical, any of the many resistance genes known in the art are suitable. The prokaryotic sequences are preferably chosen such that they do not interfere with the replication of the DNA in eukaryotic cells, if necessary.

[0114] Standard transfection methods are used to produce bacterial, mammalian, yeast or insect cell lines that express large quantities of T1R protein, which are then purified using standard techniques (see, e.g., Colley et al., *J. Biol. Chem.* 264:17619-17622 (1989); *Guide to Protein Purification*, in *Methods in Enzymology*, vol. 182 (Deutscher, ed., 1990)). Transformation of eukaryotic and prokaryotic cells are performed according to standard techniques (see, e.g., Morrison, *J. Bact.* 132:349-351 (1977); Clark-Curtiss & Curtiss, *Methods in Enzymology* 101:347-362 (Wu et al., eds, 1983).

[0115] Any of the well-known procedures for introducing foreign nucleotide sequences into host cells may be used. These include the use of calcium phosphate transfection, polybrene, protoplast fusion, electroporation, biolistics, liposomes, microinjection, plasma vectors, viral vectors and any of the other well known methods for introducing cloned genomic DNA, cDNA, synthetic DNA or other foreign genetic material into a host cell (see, e.g., Sambrook et al., supra). It is only necessary that the particular genetic engineering procedure used be capable of successfully introducing at least one gene into the host cell capable of expressing T1R.

[0116] After the expression vector is introduced into the cells, the transfected cells are cultured under conditions favoring expression of T1R, which is recovered from the culture using standard techniques identified below.

Purification of T1R Polypeptides

[0117] Either naturally occurring or recombinant T1R polypeptides or T1R3-comprising receptors can be purified for use in functional assays. Naturally occurring T1R proteins or T1R3-comprising receptors can be purified, e.g., from human tissue. Recombinant T1R proteins or T1R3-comprising receptors can be purified from any suitable expression system. T1R polypeptides are typically co-expressed in the same cell to form T1R3-comprising receptors.

[0118] The T1R protein or T1R3-comprising receptor may be purified to substantial purity by standard techniques, including selective precipitation with such substances as

ammonium sulfate; column chromatography, immunopurification methods, and others (see, e.g., Scopes, *Protein Purification: Principles and Practice* (1982); U.S. Pat. No. 4,673,641; Ausubel et al., supra; and Sambrook et al., supra).

[0119] A number of procedures can be employed when recombinant T1R protein or T1R3-comprising receptor is being purified. For example, proteins having established molecular adhesion properties can be reversibly fused to the T1R protein or T1R3-comprising receptor. With the appropriate ligand, T1R protein or T1R3-comprising receptor can be selectively adsorbed to a purification column and then freed from the column in a relatively pure form. The fused protein is then removed by enzymatic activity. Finally, T1R protein or T1R3-comprising receptor could be purified using immunoaffinity columns.

[0120] A. Purification of T1R from Recombinant Bacteria

[0121] Recombinant proteins are expressed by transformed bacteria in large amounts, typically after promoter induction; but expression can be constitutive. Promoter induction with IPTG is one example of an inducible promoter system. Bacteria are grown according to standard procedures in the art. Fresh or frozen bacteria cells are used for isolation of protein.

[0122] Proteins expressed in bacteria may form insoluble aggregates ("inclusion bodies"). Several protocols are suitable for purification of T1R protein or T1R3-comprising receptor inclusion bodies. For example, purification of inclusion bodies typically involves the extraction, separation and/or purification of inclusion bodies by disruption of bacterial cells, e.g., by incubation in a buffer of 50 mM TRIS/HCL pH 7.5, 50 mM NaCl, 5 mM MgCl₂, 1 mM DTT, 0.1 mM ATP, and 1 mM PMSF. The cell suspension can be lysed using 2-3 passages through a French Press, homogenized using a Polytron (Brinkman Instruments) or sonicated on ice. Alternate methods of lysing bacteria are apparent to those of skill in the art (see, e.g., Sambrook et al., supra; Ausubel et al., supra).

[0123] If necessary, the inclusion bodies are solubilized, and the lysed cell suspension is typically centrifuged to remove unwanted insoluble matter. Proteins that formed the inclusion bodies may be renatured by dilution or dialysis with a compatible buffer. Suitable solvents include, but are not limited to urea (from about 4 M to about 8 M), formamide (at least about 80%, volume/volume basis), and guanidine hydrochloride (from about 4 M to about 8 M). Some solvents which are capable of solubilizing aggregate-forming proteins, for example SDS (sodium dodecyl sulfate), 70% formic acid, are inappropriate for use in this procedure due to the possibility of irreversible denaturation of the proteins, accompanied by a lack of immunogenicity and/or activity. Although guanidine hydrochloride and similar agents are denaturants, this denaturation is not irreversible and renaturation may occur upon removal (by dialysis, for example) or dilution of the denaturant, allowing reformation of immunologically and/or biologically active protein. Other suitable buffers are known to those skilled in the art. Human T1R proteins or T1R3-comprising receptors are separated from other bacterial proteins by standard separation techniques, e.g., with Ni-NTA agarose resin.

[0124] Alternatively, it is possible to purify T1R protein or T1R3-comprising receptor from bacteria periplasm. After

lysis of the bacteria, when the T1R protein or T1R3-comprising receptor is exported into the periplasm of the bacteria, the periplasmic fraction of the bacteria can be isolated by cold osmotic shock in addition to other methods known to skill in the art. To isolate recombinant proteins from the periplasm, the bacterial cells are centrifuged to form a pellet. The pellet is resuspended in a buffer containing 20% sucrose. To lyse the cells, the bacteria are centrifuged and the pellet is resuspended in ice-cold 5 mM MgSO₄ and kept in an ice bath for approximately 10 minutes. The cell suspension is centrifuged and the supernatant decanted and saved. The recombinant proteins present in the supernatant can be separated from the host proteins by standard separation techniques well known to those of skill in the art.

[0125] B. Standard Protein Separation Techniques for Purifying T1R Proteins

[0126] Solubility Fractionation

[0127] Often as an initial step, particularly if the protein mixture is complex, an initial salt fractionation can separate many of the unwanted host cell proteins (or proteins derived from the cell culture media) from the recombinant protein of interest. The preferred salt is ammonium sulfate. Ammonium sulfate precipitates proteins by effectively reducing the amount of water in the protein mixture. Proteins then precipitate on the basis of their solubility. The more hydrophobic a protein is, the more likely it is to precipitate at lower ammonium sulfate concentrations. A typical protocol includes adding saturated ammonium sulfate to a protein solution so that the resultant ammonium sulfate concentration is between 20-30%. This concentration will precipitate the most hydrophobic of proteins. The precipitate is then discarded (unless the protein of interest is hydrophobic) and ammonium sulfate is added to the supernatant to a concentration known to precipitate the protein of interest. The precipitate is then solubilized in buffer and the excess salt removed if necessary, either through dialysis or diafiltration. Other methods that rely on solubility of proteins, such as cold ethanol precipitation, are well known to those of skill in the art and can be used to fractionate complex protein mixtures.

[0128] Size Differential Filtration

[0129] The molecular weight of the T1R proteins or T1R3-comprising receptors can be used to isolate it from proteins of greater and lesser size using ultrafiltration through membranes of different pore size (for example, Amicon or Millipore membranes). As a first step, the protein mixture is ultrafiltered through a membrane with a pore size that has a lower molecular weight cut-off than the molecular weight of the protein of interest. The retentate of the ultrafiltration is then ultrafiltered against a membrane with a molecular cut off greater than the molecular weight of the protein of interest. The recombinant protein will pass through the membrane into the filtrate. The filtrate can then be chromatographed as described below.

[0130] Column Chromatography

[0131] The T1R proteins or T1R3-comprising receptors can also be separated from other proteins on the basis of its size, net surface charge, hydrophobicity, and affinity for ligands. In addition, antibodies raised against proteins can be conjugated to column matrices and the proteins immunopurified. All of these methods are well known in the art. It will

be apparent to one of skill that chromatographic techniques can be performed at any scale and using equipment from many different manufacturers (e.g., Pharmacia Biotech).

[0132] Assays for Modulators of T1R Protein

[0133] A. Assays

[0134] Modulation of a T1R3-comprising taste receptor, and corresponding modulation of taste, can be assessed using a variety of in vitro and in vivo assays. Such assays can be used to test for inhibitors and activators of T1R3-comprising taste receptors, and, consequently, inhibitors and activators of taste. Such modulators of T1R3-comprising sweet taste receptors, which are involved in taste signal transduction. Modulators of T1R3-comprising taste receptors are tested using either recombinant or naturally occurring T1R3-comprising taste receptors, preferably human receptors.

[0135] In one embodiment, the monomeric or homodimeric T1R3-comprising receptors of the invention can be used to screen for naturally occurring or artificial sweet tasting molecules, e.g., small organic molecules, amino acids, peptides, carbohydrates, lipids, polysaccharides, etc. For example, homodimeric or monomeric T1R3-comprising receptors of the invention recognize naturally occurring sweet tastants, as described below in the example section. Such receptors can be used to screen for artificial sweeteners, or altered naturally occurring sweeteners, that mimic the naturally occurring sugar ligands of the homodimeric or monomeric T1R3-comprising receptor.

[0136] Preferably, the T1R3-comprising taste receptor will have a sequence as encoded by a sequence provided herein or a conservatively modified variant thereof. Alternatively, the T1R3-comprising taste receptor of the assay will be derived from a eukaryote and include an amino acid subsequence having substantial amino acid sequence identity to the sequences provided herein or is encoded by a nucleotide sequence that hybridizes under stringent conditions (moderate or high) to a nucleotide sequence as described herein. Generally, the amino acid sequence identity will be at least 60%, preferably at least 65%, 70%, 75%, 80%, 85%, or 90%, most preferably at least 95%.

[0137] Measurement of sweet taste signal transduction or loss-of-sweet taste signal transduction phenotype on T1R3-comprising taste receptor or cell expressing the T1R3-comprising taste receptor, either recombinant or naturally occurring, can be performed using a variety of assays, in vitro, in vivo, and ex vivo, as described herein. A suitable physical, chemical or phenotypic change that affects activity or binding can be used to assess the influence of a test compound on the polypeptide of this invention. When the functional effects are determined using intact cells or animals, one can also measure a variety of effects such as, in the case of signal transduction, e.g., ligand binding, hormone release, transcriptional changes to both known and uncharacterized genetic markers (e.g., northern blots), changes in cell metabolism such as pH changes, and changes in intracellular second messengers such as Ca²⁺, IP₃, cGMP, or cAMP.

[0138] In Vitro Assays

[0139] Assays to identify compounds with T1R3-comprising taste receptor modulating activity can be performed in

vitro. Such assays can use a full length T1R3-comprising taste receptor or a variant thereof, or a fragment of a T1R3-comprising taste receptor, such as an extracellular domain, fused to a heterologous protein to form a chimera (see, e.g., WO 01/66563, WO 03/001876, WO 02/064631, and WO 03/004992). Purified recombinant or naturally occurring T1R3-comprising taste receptor can be used in the in vitro methods of the invention. In addition to purified T1R3-comprising taste receptor, the recombinant or naturally occurring T1R3-comprising taste receptor can be part of a cellular lysate or a cell membrane. As described below, the binding assay can be either solid state or soluble. Preferably, the protein or membrane is bound to a solid support, either covalently or non-covalently. Often, the in vitro assays of the invention are ligand binding or ligand affinity assays, either non-competitive or competitive (with known extracellular ligands as described herein, or with a known intracellular ligand GTP). Other in vitro assays include measuring changes in spectroscopic (e.g., fluorescence, absorbance, refractive index), hydrodynamic (e.g., shape), chromatographic, or solubility properties for the protein.

[0140] In one embodiment, a high throughput binding assay is performed in which the T1R3-comprising taste receptor or chimera comprising a fragment thereof is contacted with a potential modulator and incubated for a suitable amount of time. In one embodiment, the potential modulator is bound to a solid support, and the T1R3-comprising taste receptor is added. In another embodiment, the T1R3-comprising taste receptor is bound to a solid support. A wide variety of modulators can be used, as described below, including small-organic molecules, peptides, antibodies, and T1R3-comprising taste receptor ligand analogs. A wide variety of assays can be used to identify T1R3-comprising taste receptor-modulator binding, including labeled protein-protein binding assays, electrophoretic mobility shifts, immunoassays, enzymatic assays such as phosphorylation assays, and the like. In some cases, the binding of the candidate modulator is determined through the use of competitive binding assays, where interference with binding of a known ligand is measured in the presence of a potential modulator. Ligands for T1R3-comprising taste receptors are provided herein. Either the modulator or the known ligand is bound first, and then the competitor is added. After the T1R3-comprising taste receptor is washed, interference with binding, either of the potential modulator or of the known ligand, is determined. Often, either the potential modulator or the known ligand is labeled.

[0141] Cell-Based In Vivo Assays

[0142] In another embodiment, a T1R3-comprising taste receptor is expressed in a cell (e.g., by expression or co-expression one or two members of the T1R family such as T1R1 and T1R3 or T1R2 and T1R3, preferably by expression of T1R3 alone without expression of any other T1R family members), and functional, e.g., physical and chemical or phenotypic, changes are assayed to identify T1R3-comprising taste receptor taste modulators. Cells expressing T1R3-comprising taste receptor can also be used in binding assays. Any suitable functional effect can be measured, as described herein. For example, ligand binding, G-protein binding, and GPCR signal transduction, e.g., changes in intracellular Ca^{2+} levels, are all suitable assays to identify potential modulators using a cell based system.

Suitable cells for such cell based assays include both primary cells and cell lines, as described herein. The T1R3-comprising taste receptor can be naturally occurring or recombinant. Also, as described above, chimeric T1R3-comprising taste receptors with GPCR activity can be used in cell based assays. For example, the extracellular domain of an T1R protein can be fused to the transmembrane and/or cytoplasmic domain of a heterologous protein, preferably a heterologous GPCR. Such a chimeric GPCR would have GPCR activity and could be used in cell based assays of the invention.

[0143] In another embodiment, cellular T1R polypeptide levels are determined by measuring the level of protein or mRNA. The level of T1R protein or proteins related to T1R signal transduction are measured using immunoassays such as western blotting, ELISA and the like with an antibody that selectively binds to the T1R3-comprising taste receptor or a fragment thereof. For measurement of mRNA, amplification, e.g., using PCR, LCR, or hybridization assays, e.g., northern hybridization, RNase protection, dot blotting, are preferred. The level of protein or mRNA is detected using directly or indirectly labeled detection agents, e.g., fluorescently or radioactively labeled nucleic acids, radioactively or enzymatically labeled antibodies, and the like, as described herein.

[0144] Alternatively, T1R3-comprising receptor expression can be measured using a reporter gene system. Such a system can be devised using an T1R protein promoter operably linked to a reporter gene such as chloramphenicol acetyltransferase, firefly luciferase, bacterial luciferase, β -galactosidase and alkaline phosphatase. Furthermore, the protein of interest can be used as an indirect reporter via attachment to a second reporter such as red or green fluorescent protein (see, e.g., Mistili & Spector, *Nature Biotechnology* 15:961-964 (1997)). The reporter construct is typically transfected into a cell. After treatment with a potential modulator, the amount of reporter gene transcription, translation, or activity is measured according to standard techniques known to those of skill in the art.

[0145] In another embodiment, a functional effect related to GPCR signal transduction can be measured. An activated or inhibited T1R3-comprising G-coupled protein receptor will alter the properties of target enzymes, second messengers, channels, and other effector proteins. The examples include the activation of cGMP phosphodiesterase, adenylyl cyclase, phospholipase C, IP₃, and modulation of diverse channels by G proteins. Downstream consequences can also be examined such as generation of diacyl glycerol and IP₃ by phospholipase C, and in turn, for calcium mobilization by IP₃. Activated GPCR receptors become substrates for kinases that phosphorylate the C-terminal tail of the receptor (and possibly other sites as well). Thus, activators will promote the transfer of ^{32}P from gamma-labeled GTP to the receptor, which can be assayed with a scintillation counter. The phosphorylation of the C-terminal tail will promote the binding of arrestin-like proteins and will interfere with the binding of G-proteins. For a general review of GPCR signal transduction and methods of assaying signal transduction, see, e.g., *Methods in Enzymology*, vols. 237 and 238 (1994) and volume 96 (1983); Bourne et al., *Nature* 10:349:117-27 (1991); Bourne et al., *Nature* 348:125-32 (1990); Pitcher et al., *Annu. Rev. Biochem.* 67:653-92 (1998).

[0146] As described above, activation of some G-protein coupled receptors stimulates the formation of inositol triphosphate (IP3) through phospholipase C-mediated hydrolysis of phosphatidylinositol (Berridge & Irvine, *Nature* 312:315-21 (1984)). IP3 in turn stimulates the release of intracellular calcium ion stores. Thus, a change in cytoplasmic calcium ion levels, or a change in second messenger levels such as IP3 can be used to assess G-protein coupled receptor function. Cells expressing such G-protein coupled receptors may exhibit increased cytoplasmic calcium levels as a result of contribution from both intracellular stores and via activation of ion channels, in which case it may be desirable although not necessary to conduct such assays in calcium-free buffer, optionally supplemented with a chelating agent such as EGTA, to distinguish fluorescence response resulting from calcium release from internal stores.

[0147] In one example, T1R3-comprising taste receptor GPCR activity is measured by expressing a T1R3-comprising taste receptor in a heterologous cell with a promiscuous G-protein that links the receptor to a phospholipase C signal transduction pathway (see Offermanns & Simon, *J. Biol. Chem.* 270:15175-15180 (1995)). Modulation of signal transduction is assayed by measuring changes in intracellular Ca^{2+} levels, which change in response to modulation of the GPCR signal transduction pathway via administration of a molecule that associates with an T1R3-comprising taste receptor. Changes in Ca^{2+} levels are optionally measured using fluorescent Ca^{2+} indicator dyes and fluorometric imaging.

[0148] In another example, phosphatidyl inositol (PI) hydrolysis can be analyzed according to U.S. Pat. No. 5,436,128, herein incorporated by reference. Briefly, the assay involves labeling of cells with ^3H -myoinositol for 48 or more hrs. The labeled cells are treated with a test compound for one hour. The treated cells are lysed and extracted in chloroform-methanol-water after which the inositol phosphates were separated by ion exchange chromatography and quantified by scintillation counting. Fold stimulation is determined by calculating the ratio of cpm in the presence of agonist to cpm in the presence of buffer control. Likewise, fold inhibition is determined by calculating the ratio of cpm in the presence of antagonist to cpm in the presence of buffer control (which may or may not contain an agonist).

[0149] Other assays can involve determining the activity of receptors which, when activated, result in a change in the level of intracellular cyclic nucleotides, e.g., cAMP or cGMP, by activating or inhibiting enzymes such as adenylate cyclase. In cases where activation of the receptor results in a decrease in cyclic nucleotide levels, it may be preferable to expose the cells to agents that increase intracellular cyclic nucleotide levels, e.g., forskolin, prior to adding a receptor-activating compound to the cells in the assay.

[0150] In one example, the changes in intracellular cAMP or cGMP can be measured using immunoassays. The method described in Offermanns & Simon, *J. Biol. Chem.* 270:15175-15180 (1995) may be used to determine the level of cAMP. Also, the method described in Felley-Bosco et al., *Am. J. Resp. Cell and Mol. Biol.* 11:159-164 (1994) may be used to determine the level of cGMP. Further, an assay kit for measuring cAMP and/or cGMP is described in U.S. Pat. No. 4,115,538, herein incorporated by reference.

[0151] In one example, assays for G-protein coupled receptor activity include cells that are loaded with ion or voltage sensitive dyes to report receptor activity. Assays for determining activity of such receptors can also use known agonists and antagonists for other G-protein coupled receptors as negative or positive controls to assess activity of tested compounds. In assays for identifying modulatory compounds (e.g., agonists, antagonists), changes in the level of ions in the cytoplasm or membrane voltage will be monitored using an ion sensitive or membrane voltage fluorescent indicator, respectively. Among the ion-sensitive indicators and voltage probes that may be employed are those disclosed in the Molecular Probes 1997 Catalog. For G-protein coupled receptors, promiscuous G-proteins such as $\text{G}\alpha 15$ and $\text{G}\alpha 16$ can be used in the assay of choice (Wilkie et al., *Proc. Nat'l Acad. Sci. USA* 88:10049-10053 (1991)). Such promiscuous G-proteins allow coupling of a wide range of receptors.

[0152] Animal Models

[0153] Animal models of taste also find use in screening for modulators of taste, such as the T1R knockout mouse strains as described herein. Transgenic animal technology including gene knockout technology, for example as a result of homologous recombination with an appropriate gene targeting vector, or gene overexpression, will result in the absence or increased expression of the T1R3-comprising receptor or components thereof. When desired, tissue-specific expression or knockout of the T1R3-comprising receptors or components thereof may be necessary. Transgenic animals generated by such methods find use as animal models of taste modulation and are additionally useful in screening for modulators of taste modulation.

[0154] B. Modulators

[0155] The compounds tested as modulators of T1R3-comprising taste receptors can be any small organic molecule, or a biological entity, such as a protein, e.g., an antibody or peptide, an amino acid, a lipid, a fat, a sugar, e.g., a mono-, di-, or polysaccharide, a nucleic acid, e.g., an antisense oligonucleotide or a ribozyme, or a small organic molecule. Alternatively, modulators can be genetically altered versions of a T1R3-comprising taste receptor. Typically, test compounds will be small organic molecules, amino acids, peptides, lipids, and mono-, di- and polysaccharides.

[0156] Essentially any chemical compound can be used as a potential modulator or ligand in the assays of the invention, although most often compounds can be dissolved in aqueous or organic (especially DMSO-based) solutions are used. The assays are designed to screen large chemical libraries by automating the assay steps and providing compounds from any convenient source to assays, which are typically run in parallel (e.g., in microtiter formats on microtiter plates in robotic assays). It will be appreciated that there are many suppliers of chemical compounds, including Sigma (St. Louis, Mo.), Aldrich (St. Louis, Mo.), Sigma-Aldrich (St. Louis, Mo.), Fluka Chemika-Biochemica Analytika (Buchs Switzerland) and the like.

[0157] In one preferred embodiment, high throughput screening methods involve providing a combinatorial small organic molecule or peptide library containing a large number of potential therapeutic compounds (potential modulator

or ligand compounds). Such "combinatorial chemical libraries" or "ligand libraries" are then screened in one or more assays, as described herein, to identify those library members (particular chemical species or subclasses) that display a desired characteristic activity. The compounds thus identified can serve as conventional "lead compounds" or can themselves be used as potential or actual therapeutics.

[0158] A combinatorial chemical library is a collection of diverse chemical compounds generated by either chemical synthesis or biological synthesis, by combining a number of chemical "building blocks" such as reagents. For example, a linear combinatorial chemical library such as a polypeptide library is formed by combining a set of chemical building blocks (amino acids) in every possible way for a given compound length (i.e., the number of amino acids in a polypeptide compound). Millions of chemical compounds can be synthesized through such combinatorial mixing of chemical building blocks.

[0159] Preparation and screening of combinatorial chemical libraries is well known to those of skill in the art. Such combinatorial chemical libraries include, but are not limited to, peptide libraries (see, e.g., U.S. Pat. No. 5,010,175, Furka, *Int. J. Pept. Prot. Res.* 37:487-493 (1991) and Houghton et al., *Nature* 354:84-88 (1991)). Other chemistries for generating chemical diversity libraries can also be used. Such chemistries include, but are not limited to: peptoids (e.g., PCT Publication No. WO 91/19735), encoded peptides (e.g., PCT Publication No. WO 93/20242), random bio-oligomers (e.g., PCT Publication No. WO 92/00091), benzodiazepines (e.g., U.S. Pat. No. 5,288,514), diversomers such as hydantoins, benzodiazepines and dipeptides (Hobbs et al., *Proc. Nat. Acad. Sci. USA* 90:6909-6913 (1993)), vinylogous polypeptides (Hagihara et al., *J. Amer. Chem. Soc.* 114:6568 (1992)), nonpeptidic peptidomimetics with glucose scaffolding (Hirschmann et al., *J. Amer. Chem. Soc.* 114:9217-9218 (1992)), analogous organic syntheses of small compound libraries (Chen et al., *J. Amer. Chem. Soc.* 116:2661 (1994)), oligocarbamates (Cho et al., *Science* 261:1303 (1993)), and/or peptidyl phosphonates (Campbell et al., *J. Org. Chem.* 59:658 (1994)), nucleic acid libraries (see Ausubel, Berger and Sambrook, all supra), peptide nucleic acid libraries (see, e.g., U.S. Pat. No. 5,539,083), antibody libraries (see, e.g., Vaughn et al., *Nature Biotechnology*, 14(3):309-314 (1996) and PCT/US96/10287), carbohydrate libraries (see, e.g., Liang et al., *Science*, 274:1520-1522 (1996) and U.S. Pat. No. 5,593,853), small organic molecule libraries (see, e.g., benzodiazepines, Baum C&EN, Jan. 18, page 33 (1993); isoprenoids, U.S. Pat. No. 5,569,588; thiazolidinones and metathiazanones, U.S. Pat. No. 5,549,974; pyrrolidines, U.S. Pat. Nos. 5,525,735 and 5,519,134; morpholino compounds, U.S. Pat. No. 5,506,337; benzodiazepines, U.S. Pat. No. 5,288,514, and the like).

[0160] Devices for the preparation of combinatorial libraries are commercially available (see, e.g., 357 MPS, 390 MPS, Advanced Chem Tech, Louisville Ky., Symphony, Rainin, Woburn, Mass., 433A Applied Biosystems, Foster City, Calif., 9050 Plus, Millipore, Bedford, Mass.). In addition, numerous combinatorial libraries are themselves commercially available (see, e.g., ComGenex, Princeton, N.J., Asinex, Moscow, Ru, Tripos, Inc., St. Louis, Mo., Chem-Star, Ltd, Moscow, RU, 3D Pharmaceuticals, Exton, Pa., Martek Biosciences, Columbia, Md., etc.).

[0161] C. Solid State and Soluble High Throughput Assays

[0162] In one embodiment the invention provides soluble assays using a T1R3-comprising taste receptor, or a cell or tissue expressing a T1R3-comprising taste receptor, either naturally occurring or recombinant. In another embodiment, the invention provides solid phase based in vitro assays in a high throughput format, where the T1R3-comprising taste receptor is attached to a solid phase substrate. Any one of the assays described herein can be adapted for high throughput screening, e.g., ligand binding, cellular proliferation, cell surface marker flux, e.g., screening, radiolabeled GTP binding, second messenger flux, e.g., Ca^{2+} , IP3, cGMP, or cAMP, cytokine production, etc.

[0163] In the high throughput assays of the invention, either soluble or solid state, it is possible to screen up to several thousand different modulators or ligands in a single day. This methodology can be used for T1R3-comprising taste receptors in vitro, or for cell-based or membrane-based assays comprising T1R3-comprising taste receptors. In particular, each well of a microtiter plate can be used to run a separate assay against a selected potential modulator, or, if concentration or incubation time effects are to be observed, every 5-10 wells can test a single modulator. Thus, a single standard microtiter plate can assay about 100 (e.g., 96) modulators. If 1536 well plates are used, then a single plate can easily assay from about 100-about 1500 different compounds. It is possible to assay many plates per day; assay screens for up to about 6,000, 20,000, 50,000, or more than 100,000 different compounds are possible using the integrated systems of the invention.

[0164] For a solid state reaction, the protein of interest or a fragment thereof, e.g., an extracellular domain, or a cell or membrane comprising the protein of interest or a fragment thereof as part of a fusion protein can be bound to the solid state component, directly or indirectly, via covalent or non covalent linkage e.g., via a tag. The tag can be any of a variety of components. In general, a molecule which binds the tag (a tag binder) is fixed to a solid support, and the tagged molecule of interest is attached to the solid support by interaction of the tag and the tag binder.

[0165] A number of tags and tag binders can be used, based upon known molecular interactions well described in the literature. For example, where a tag has a natural binder, for example, biotin, protein A, or protein G, it can be used in conjunction with appropriate tag binders (avidin, streptavidin, neutravidin, the Fc region of an immunoglobulin, etc.) Antibodies to molecules with natural binders such as biotin are also widely available and appropriate tag binders; see, SIGMA Immunochemicals 1998 catalogue SIGMA, St. Louis Mo.).

[0166] Similarly, any haptenic or antigenic compound can be used in combination with an appropriate antibody to form a tag/tag binder pair. Thousands of specific antibodies are commercially available and many additional antibodies are described in the literature. For example, in one common configuration, the tag is a first antibody and the tag binder is a second antibody which recognizes the first antibody. In addition to antibody-antigen interactions, receptor-ligand interactions are also appropriate as tag and tag-binder pairs. For example, agonists and antagonists of cell membrane receptors (e.g., cell receptor-ligand interactions such as

transferrin, c-kit, viral receptor ligands, cytokine receptors, chemokine receptors, interleukin receptors, immunoglobulin receptors and antibodies, the cadherin family, the integrin family, the selectin family, and the like; see, e.g., Pigott & Power, *The Adhesion Molecule Facts Book I* (1993). Similarly, toxins and venoms, viral epitopes, hormones (e.g., opiates, steroids, etc.), intracellular receptors (e.g. which mediate the effects of various small ligands, including steroids, thyroid hormone, retinoids and vitamin D; peptides), drugs, lectins, sugars, nucleic acids (both linear and cyclic polymer configurations), oligosaccharides, proteins, phospholipids and antibodies can all interact with various cell receptors.

[0167] Synthetic polymers, such as polyurethanes, polyesters, polycarbonates, polyureas, polyamides, polyethyleneimines, polyarylene sulfides, polysiloxanes, polyimides, and polyacetates can also form an appropriate tag or tag binder. Many other tag/tag binder pairs are also useful in assay systems described herein, as would be apparent to one of skill upon review of this disclosure.

[0168] Common linkers such as peptides, polyethers, and the like can also serve as tags, and include polypeptide sequences, such as poly gly sequences of between about 5 and 200 amino acids. Such flexible linkers are known to persons of skill in the art. For example, poly(ethylene glycol) linkers are available from Shearwater Polymers, Inc. Huntsville, Ala. These linkers optionally have amide linkages, sulphydryl linkages, or heterofunctional linkages.

[0169] Tag binders are fixed to solid substrates using any of a variety of methods currently available. Solid substrates are commonly derivatized or functionalized by exposing all or a portion of the substrate to a chemical reagent which fixes a chemical group to the surface which is reactive with a portion of the tag binder. For example, groups which are suitable for attachment to a longer chain portion would include amines, hydroxyl, thiol, and carboxyl groups. Aminoalkylsilanes and hydroxyalkylsilanes can be used to functionalize a variety of surfaces, such as glass surfaces. The construction of such solid phase biopolymer arrays is well described in the literature. See, e.g., Merrifield, *J. Am. Chem. Soc.* 85:2149-2154 (1963) (describing solid phase synthesis of, e.g., peptides); Geysen et al., *J. Immun. Meth.* 102:259-274 (1987) (describing synthesis of solid phase components on pins); Frank & Doring, *Tetrahedron* 44:60316040 (1988) (describing synthesis of various peptide sequences on cellulose disks); Fodor et al., *Science*, 251:767-777 (1991); Sheldon et al., *Clinical Chemistry* 39(4):718-719 (1993); and Kozal et al., *Nature Medicine* 2(7):753759 (1996) (all describing arrays of biopolymers fixed to solid substrates). Non-chemical approaches for fixing tag binders to substrates include other common methods, such as heat, cross-linking by UV radiation, and the like.

Immunological Detection of T1R3-Comprising Receptors

[0170] In addition to the detection of T1R genes and gene expression using nucleic acid hybridization technology, one can also use immunoassays to detect T1R3-comprising taste receptors of the invention. Such assays are useful for screening for modulators of T1R3-comprising taste receptors, as well as for therapeutic and diagnostic applications. Immu-

noassays can be used to qualitatively or quantitatively analyze T1R3-comprising taste receptors. A general overview of the applicable technology can be found in Harlow & Lane, *Antibodies: A Laboratory Manual* (1988).

[0171] A. Production of Antibodies

[0172] Methods of producing polyclonal and monoclonal antibodies that react specifically with the T1R proteins and T1R3-comprising taste receptors are known to those of skill in the art (see, e.g., Coligan, *Current Protocols in Immunology* (1991); Harlow & Lane, supra; Goding, *Monoclonal Antibodies: Principles and Practice* (2d ed. 1986); and Kohler & Milstein, *Nature* 256:495-497 (1975). Such techniques include antibody preparation by selection of antibodies from libraries of recombinant antibodies in phage or similar vectors, as well as preparation of polyclonal and monoclonal antibodies by immunizing rabbits or mice (see, e.g., Huse et al., *Science* 246:1275-1281 (1989); Ward et al., *Nature* 341:544-546 (1989)).

[0173] A number of immunogens comprising portions of T1R protein or T1R3-comprising taste receptor may be used to produce antibodies specifically reactive with T1R protein. For example, recombinant T1R protein or an antigenic fragment thereof, can be isolated as described herein. Recombinant protein can be expressed in eukaryotic or prokaryotic cells as described above, and purified as generally described above. Recombinant protein is the preferred immunogen for the production of monoclonal or polyclonal antibodies. Alternatively, a synthetic peptide derived from the sequences disclosed herein and conjugated to a carrier protein can be used as an immunogen. Naturally occurring protein may also be used either in pure or impure form. The product is then injected into an animal capable of producing antibodies. Either monoclonal or polyclonal antibodies may be generated, for subsequent use in immunoassays to measure the protein.

[0174] Methods of production of polyclonal antibodies are known to those of skill in the art. An inbred strain of mice (e.g., BALB/C mice) or rabbits is immunized with the protein using a standard adjuvant, such as Freund's adjuvant, and a standard immunization protocol. The animal's immune response to the immunogen preparation is monitored by taking test bleeds and determining the titer of reactivity to the beta subunits. When appropriately high titers of antibody to the immunogen are obtained, blood is collected from the animal and antisera are prepared. Further fractionation of the antisera to enrich for antibodies reactive to the protein can be done if desired (see, Harlow & Lane, supra).

[0175] Monoclonal antibodies may be obtained by various techniques familiar to those skilled in the art. Briefly, spleen cells from an animal immunized with a desired antigen are immortalized, commonly by fusion with a myeloma cell (see, Kohler & Milstein, *Eur. J. Immunol.* 6:511-519 (1976)). Alternative methods of immortalization include transformation with Epstein Barr Virus, oncogenes, or retroviruses, or other methods well known in the art. Colonies arising from single immortalized cells are screened for production of antibodies of the desired specificity and affinity for the antigen, and yield of the monoclonal antibodies produced by such cells may be enhanced by various techniques, including injection into the peritoneal cavity of a vertebrate host. Alternatively, one may isolate DNA

sequences which encode a monoclonal antibody or a binding fragment thereof by screening a DNA library from human B cells according to the general protocol outlined by Huse, et al., *Science* 246:1275-1281 (1989).

[0176] Monoclonal antibodies and polyclonal sera are collected and titered against the immunogen protein in an immunoassay, for example, a solid phase immunoassay with the immunogen immobilized on a solid support. Typically, polyclonal antisera with a titer of 10^4 or greater are selected and tested for their cross reactivity against non-T1R or T1R3-comprising taste receptor proteins, using a competitive binding immunoassay. Specific polyclonal antisera and monoclonal antibodies will usually bind with a K_d of at least about 0.1 mM, more usually at least about 1 μ M, preferably at least about 0.1 μ M or better, and most preferably, 0.01 μ M or better. Antibodies specific only for a particular T1R3-comprising taste receptor ortholog, such as human T1R3-comprising taste receptor, can also be made, by subtracting out other cross-reacting orthologs from a species such as a non-human mammal. In addition, individual T1R proteins can be used to subtract out antibodies that bind both to the receptor and the individual T1R proteins. In this manner, antibodies that bind only to a particular receptor may be obtained.

[0177] Once the specific antibodies against T1R3-comprising taste receptors are available, the protein can be detected by a variety of immunoassay methods. In addition, the antibody can be used therapeutically as a T1R3-comprising taste receptor modulators. For a review of immunological and immunoassay procedures, see *Basic and Clinical Immunology* (Stites & Terr eds., 7th ed. 1991). Moreover, the immunoassays of the present invention can be performed in any of several configurations, which are reviewed extensively in *Enzyme Immunoassay* (Maggio, ed., 1980); and Harlow & Lane, supra.

[0178] B. Immunological Binding Assays

[0179] T1R3-comprising taste receptors can be detected and/or quantified using any of a number of well recognized immunological binding assays (see, e.g., U.S. Pat. Nos. 4,366,241; 4,376,110; 4,517,288; and 4,837,168). For a review of the general immunoassays, see also *Methods in Cell Biology: Antibodies in Cell Biology*, volume 37 (Asai, ed. 1993); *Basic and Clinical Immunology* (Stites & Terr, eds., 7th ed. 1991). Immunological binding assays (or immunoassays) typically use an antibody that specifically binds to a protein or antigen of choice (in this case the T1R3-comprising taste receptor or antigenic subsequence thereof). The antibody (e.g., anti-T1R3-comprising taste receptor) may be produced by any of a number of means well known to those of skill in the art and as described above.

[0180] Immunoassays also often use a labeling agent to specifically bind to and label the complex formed by the antibody and antigen. The labeling agent may itself be one of the moieties comprising the antibody/antigen complex. Thus, the labeling agent may be a labeled T1R3-comprising taste receptor or a labeled anti-T1R3-comprising taste receptor antibody. Alternatively, the labeling agent may be a third moiety, such as a secondary antibody, that specifically binds to the antibody/T1R3-comprising taste receptor complex (a secondary antibody is typically specific to antibodies of the species from which the first antibody is derived). Other

proteins capable of specifically binding immunoglobulin constant regions, such as protein A or protein G may also be used as the label agent. These proteins exhibit a strong non-immunogenic reactivity with immunoglobulin constant regions from a variety of species (see, e.g., Kronval et al., *J. Immunol.* 111: 1401-1406 (1973); Akerstrom et al., *J. Immunol.* 135:2589-2542 (1985)). The labeling agent can be modified with a detectable moiety, such as biotin, to which another molecule can specifically bind, such as streptavidin. A variety of detectable moieties are well known to those skilled in the art.

[0181] Throughout the assays, incubation and/or washing steps may be required after each combination of reagents. Incubation steps can vary from about 5 seconds to several hours, optionally from about 5 minutes to about 24 hours. However, the incubation time will depend upon the assay format, antigen, volume of solution, concentrations, and the like. Usually, the assays will be carried out at ambient temperature, although they can be conducted over a range of temperatures, such as 10° C. to 40° C.

[0182] Non-Competitive Assay Formats

[0183] Immunoassays for detecting T1R3-comprising taste receptors in samples may be either competitive or noncompetitive. Noncompetitive immunoassays are assays in which the amount of antigen is directly measured. In one preferred "sandwich" assay, for example, the anti-T1R3-comprising taste receptor antibodies can be bound directly to a solid substrate on which they are immobilized. These immobilized antibodies then capture T1R3-comprising taste receptors present in the test sample. T1R3-comprising taste receptors thus immobilized are then bound by a labeling agent, such as a second T1R3-comprising taste receptor antibody bearing a label. Alternatively, the second antibody may lack a label, but it may, in turn, be bound by a labeled third antibody specific to antibodies of the species from which the second antibody is derived. The second or third antibody is typically modified with a detectable moiety, such as biotin, to which another molecule specifically binds, e.g., streptavidin, to provide a detectable moiety.

[0184] Competitive Assay Formats

[0185] In competitive assays, the amount of T1R3-comprising taste receptor present in the sample is measured indirectly by measuring the amount of a known, added (exogenous) T1R3-comprising taste receptor displaced (competed away) from an anti-T1R3-comprising taste receptor antibody by the unknown T1R3-comprising taste receptor present in a sample. In one competitive assay, a known amount of T1R3-comprising taste receptor is added to a sample and the sample is then contacted with an antibody that specifically binds to a T1R3-comprising taste receptor. The amount of exogenous T1R3-comprising taste receptor bound to the antibody is inversely proportional to the concentration of T1R3-comprising taste receptor present in the sample. In a particularly preferred embodiment, the antibody is immobilized on a solid substrate. The amount of T1R3-comprising taste receptor bound to the antibody may be determined either by measuring the amount of T1R3-comprising taste receptor present in a T1R3-comprising taste receptor/antibody complex, or alternatively by measuring the amount of remaining uncomplexed protein. The amount of T1R3-comprising taste receptor may be detected by providing a labeled T1R3-comprising taste receptor molecule.

[0186] A hapten inhibition assay is another preferred competitive assay. In this assay the known T1R3-comprising taste receptor is immobilized on a solid substrate. A known amount of anti-T1R3-comprising taste receptor antibody is added to the sample, and the sample is then contacted with the immobilized T1R3-comprising taste receptor. The amount of anti-T1R3-comprising taste receptor antibody bound to the known immobilized T1R3-comprising taste receptor is inversely proportional to the amount of T1R3-comprising taste receptor present in the sample. Again, the amount of immobilized antibody may be detected by detecting either the immobilized fraction of antibody or the fraction of the antibody that remains in solution. Detection may be direct where the antibody is labeled or indirect by the subsequent addition of a labeled moiety that specifically binds to the antibody as described above.

[0187] Cross-Reactivity Determinations

[0188] Immunoassays in the competitive binding format can also be used for crossreactivity determinations. For example, a T1R3-comprising taste receptor can be immobilized to a solid support. Proteins (e.g., T1R3-comprising taste receptors and homologs) are added to the assay that compete for binding of the antisera to the immobilized antigen. The ability of the added proteins to compete for binding of the antisera to the immobilized protein is compared to the ability of the T1R3-comprising taste receptor to compete with itself. The percent crossreactivity for the above proteins is calculated, using standard calculations. Those antisera with less than 10% crossreactivity with each of the added proteins listed above are selected and pooled. The cross-reacting antibodies are optionally removed from the pooled antisera by immunoabsorption with the added considered proteins, e.g., distantly related homologs.

[0189] The immunoabsorbed and pooled antisera are then used in a competitive binding immunoassay as described above to compare a second protein, thought to be perhaps an allele or polymorphic variant of a T1R3-comprising taste receptor, to the immunogen protein. In order to make this comparison, the two proteins are each assayed at a wide range of concentrations and the amount of each protein required to inhibit 50% of the binding of the antisera to the immobilized protein is determined. If the amount of the second protein required to inhibit 50% of binding is less than 10 times the amount of the T1R3-comprising taste receptor that is required to inhibit 50% of binding, then the second protein is said to specifically bind to the polyclonal antibodies generated to a T1R3-comprising taste receptor immunogen.

[0190] Other Assay Formats

[0191] Western blot (immunoblot) analysis is used to detect and quantify the presence of T1R3-comprising taste receptors in the sample. The technique generally comprises separating sample proteins by gel electrophoresis on the basis of molecular weight, transferring the separated proteins to a suitable solid support, (such as a nitrocellulose filter, a nylon filter, or derivatized nylon filter), and incubating the sample with the antibodies that specifically bind T1R3-comprising taste receptors. The anti-T1R3-comprising taste receptor antibodies specifically bind to the T1R3-comprising taste receptor on the solid support. These antibodies may be directly labeled or alternatively may be subsequently detected using labeled antibodies (e.g., labeled

sheep anti-mouse antibodies) that specifically bind to the anti-T1R3-comprising taste receptor antibodies.

[0192] Other assay formats include liposome immunoassays (LIA), which use liposomes designed to bind specific molecules (e.g., antibodies) and release encapsulated reagents or markers. The released chemicals are then detected according to standard techniques (see Monroe et al., *Amer. Clin. Prod. Rev.* 5:34-41 (1986)).

[0193] Reduction of Non-Specific Binding

[0194] One of skill in the art will appreciate that it is often desirable to minimize non-specific binding in immunoassays. Particularly, where the assay involves an antigen or antibody immobilized on a solid substrate it is desirable to minimize the amount of non-specific binding to the substrate. Means of reducing such non-specific binding are well known to those of skill in the art. Typically, this technique involves coating the substrate with a proteinaceous composition. In particular, protein compositions such as bovine serum albumin (BSA), nonfat powdered milk, and gelatin are widely used with powdered milk being most preferred.

[0195] Labels

[0196] The particular label or detectable group used in the assay is not a critical aspect of the invention, as long as it does not significantly interfere with the specific binding of the antibody used in the assay. The detectable group can be any material having a detectable physical or chemical property. Such detectable labels have been well-developed in the field of immunoassays and, in general, most any label useful in such methods can be applied to the present invention. Thus, a label is any composition detectable by spectroscopic, photochemical, biochemical, immunochemical, electrical, optical or chemical means. Useful labels in the present invention include magnetic beads (e.g., DYNABEADS™), fluorescent dyes (e.g., fluorescein isothiocyanate, Texas red, rhodamine, and the like), radiolabels (e.g., ³H, ¹²⁵I, ³⁵S, ¹⁴C, or ³²P), enzymes (e.g., horse radish peroxidase, alkaline phosphatase and others commonly used in an ELISA), and colorimetric labels such as colloidal gold or colored glass or plastic beads (e.g., polystyrene, polypropylene, latex, etc.).

[0197] The label may be coupled directly or indirectly to the desired component of the assay according to methods well known in the art. As indicated above, a wide variety of labels may be used, with the choice of label depending on sensitivity required, ease of conjugation with the compound, stability requirements, available instrumentation, and disposal provisions.

[0198] Non-radioactive labels are often attached by indirect means. Generally, a ligand molecule (e.g., biotin) is covalently bound to the molecule. The ligand then binds to another molecules (e.g., streptavidin) molecule, which is either inherently detectable or covalently bound to a signal system, such as a detectable enzyme, a fluorescent compound, or a chemiluminescent compound. The ligands and their targets can be used in any suitable combination with antibodies that recognize T1R3-comprising taste receptors, or secondary antibodies that recognize anti-T1R3-comprising taste receptor.

[0199] The molecules can also be conjugated directly to signal generating compounds, e.g., by conjugation with an

enzyme or fluorophore. Enzymes of interest as labels will primarily be hydrolases, particularly phosphatases, esterases and glycosidases, or oxidotases, particularly peroxidases. Fluorescent compounds include fluorescein and its derivatives, rhodamine and its derivatives, dansyl, umbelliferone, etc. Chemiluminescent compounds include luciferin, and 2,3-dihydrophthalazinediones, e.g., luminol. For a review of various labeling or signal producing systems that may be used, see U.S. Pat. No. 4,391,904.

[0200] Means of detecting labels are well known to those of skill in the art. Thus, for example, where the label is a radioactive label, means for detection include a scintillation counter or photographic film as in autoradiography. Where the label is a fluorescent label, it may be detected by exciting the fluorochrome with the appropriate wavelength of light and detecting the resulting fluorescence. The fluorescence may be detected visually, by means of photographic film, by the use of electronic detectors such as charge coupled devices (CCDs) or photomultipliers and the like. Similarly, enzymatic labels may be detected by providing the appropriate substrates for the enzyme and detecting the resulting reaction product. Finally simple colorimetric labels may be detected simply by observing the color associated with the label. Thus, in various dipstick assays, conjugated gold often appears pink, while various conjugated beads appear the color of the bead.

[0201] Some assay formats do not require the use of labeled components. For instance, agglutination assays can be used to detect the presence of the target antibodies. In this case, antigen-coated particles are agglutinated by samples comprising the target antibodies. In this format, none of the components need be labeled and the presence of the target antibody is detected by simple visual inspection.

[0202] Pharmaceutical Compositions and Administration

[0203] Pharmaceutically acceptable carriers are determined in part by the particular composition being administered (e.g., nucleic acid, oligonucleotide, amino acid, protein, peptide, small organic molecule, lipid, carbohydrate, mono-, di- or polysaccharide, particle, or transduced cell), as well as by the particular method used to administer the composition. Accordingly, there are a wide variety of suitable formulations of pharmaceutical compositions of the present invention (see, e.g., *Remington's Pharmaceutical Sciences*, 17th ed., 1989). Administration can be in any convenient manner, e.g., by injection, oral administration, inhalation, transdermal application, or rectal administration.

[0204] Formulations suitable for oral administration can consist of (a) liquid solutions, such as an effective amount of the packaged nucleic acid suspended in diluents, such as water, saline or PEG 400; (b) capsules, sachets or tablets, each containing a predetermined amount of the active ingredient, as liquids, solids, granules or gelatin; (c) suspensions in an appropriate liquid; and (d) suitable emulsions. Tablet forms can include one or more of lactose, sucrose, mannitol, sorbitol, calcium phosphates, corn starch, potato starch, microcrystalline cellulose, gelatin, colloidal silicon dioxide, talc, magnesium stearate, stearic acid, and other excipients, colorants, fillers, binders, diluents, buffering agents, moistening agents, preservatives, flavoring agents, dyes, disintegrating agents, and pharmaceutically compatible carriers. Lozenge forms can comprise the active ingredient in a flavor, e.g., sucrose, as well as pastilles comprising the

active ingredient in an inert base, such as gelatin and glycerin or sucrose and acacia emulsions, gels, and the like containing, in addition to the active ingredient, carriers known in the art.

[0205] The compound of choice, alone or in combination with other suitable components, can be made into aerosol formulations (i.e., they can be "nebulized") to be administered via inhalation. Aerosol formulations can be placed into pressurized acceptable propellants, such as dichlorodifluoromethane, propane, nitrogen, and the like.

[0206] Formulations suitable for parenteral administration, such as, for example, by intraarticular (in the joints), intravenous, intramuscular, intradermal, intraperitoneal, and subcutaneous routes, include aqueous and non-aqueous, isotonic sterile injection solutions, which can contain antioxidants, buffers, bacteriostats, and solutes that render the formulation isotonic with the blood of the intended recipient, and aqueous and non-aqueous sterile suspensions that can include suspending agents, solubilizers, thickening agents, stabilizers, and preservatives. In the practice of this invention, compositions can be administered, for example, by intravenous infusion, orally, topically, intraperitoneally, intravesically or intrathecally. Parenteral administration and intravenous administration are the preferred methods of administration. The formulations of compounds can be presented in unit-dose or multi-dose sealed containers, such as ampules and vials.

[0207] Injection solutions and suspensions can be prepared from sterile powders, granules, and tablets of the kind previously described. Cells transduced by nucleic acids for ex vivo therapy can also be administered intravenously or parenterally as described above.

[0208] The dose administered to a patient, in the context of the present invention should be sufficient to effect a beneficial therapeutic response in the patient over time. The dose will be determined by the efficacy of the particular vector employed and the condition of the patient, as well as the body weight or surface area of the patient to be treated. The size of the dose also will be determined by the existence, nature, and extent of any adverse side-effects that accompany the administration of a particular vector, or transduced cell type in a particular patient.

[0209] In determining the effective amount of the vector to be administered in the treatment or prophylaxis of conditions owing to diminished or aberrant expression of a T1R3-comprising taste receptor, the physician evaluates circulating plasma levels of the vector, vector toxicities, progression of the disease, and the production of anti-vector antibodies. In general, the dose equivalent of a naked nucleic acid from a vector is from about 1 μ g to 100 μ g for a typical 70 kilogram patient, and doses of vectors which include a retroviral particle are calculated to yield an equivalent amount of therapeutic nucleic acid.

[0210] For administration, compounds and transduced cells of the present invention can be administered at a rate determined by the LD-50 of the inhibitor, vector, or transduced cell type, and the side-effects of the inhibitor, vector or cell type at various concentrations, as applied to the mass and overall health of the patient. Administration can be accomplished via single or divided doses.

[0211] Cellular Transfection and Gene Therapy

[0212] The present invention provides the nucleic acids of T1R3-comprising taste receptors for the transfection of cells in vitro and in vivo. These nucleic acids can be inserted into any of a number of well-known vectors for the transfection of target cells and organisms as described below. The nucleic acids are transfected into cells, ex vivo or in vivo, through the interaction of the vector and the target cell. The nucleic acid, under the control of a promoter, then expresses a T1R3-comprising taste receptor of the present invention, by co-expressing two members of the T1R family, thereby mitigating the effects of absent, partial inactivation, or abnormal expression of a T1R3-comprising taste receptor. The compositions are administered to a patient in an amount sufficient to elicit a therapeutic response in the patient. An amount adequate to accomplish this is defined as "therapeutically effective dose or amount."

[0213] Such gene therapy procedures have been used to correct acquired and inherited genetic defects and other diseases in a number of contexts. The ability to express artificial genes in humans facilitates the prevention and/or cure of many important human diseases, including many diseases which are not amenable to treatment by other therapies (for a review of gene therapy procedures, see Anderson, *Science* 256:808-813 (1992); Nabel & Felgner, *TIBTECH* 11:211-217 (1993); Mitani & Caskey, *TIBTECH* 11:162-166 (1993); Mulligan, *Science* 926-932 (1993); Dillon, *TIBTECH* 11:167-175 (1993); Miller, *Nature* 357:455-460 (1992); Van Brunt, *Biotechnology* 6(10):1149-1154 (1998); Vigne, *Restorative Neurology and Neuroscience* 8:35-36 (1995); Kremer & Perricaudet, *British Medical Bulletin* 51(1):31-44 (1995); Haddada et al., in *Current Topics in Microbiology and Immunology* (Doerfler & Böhm eds., 1995); and Yu et al., *Gene Therapy* 1: 13-26 (1994)).

References

- [0214]** Adler, E., Hoon, M. A., Mueller, K. L., Chandrashekar, J., Ryba, N. J. P., and Zuker, C. S. (2000). A novel family of mammalian taste receptors. *Cell* 100, 693-702.
- [0215]** Bachmanov, A. A., Reed, D. R., Ninomiya, Y., Inoue, M., Tordoff, M. G., Price, R. A., and Beauchamp, G. K. (1997). Sucrose consumption in mice: major influence of two genetic loci affecting peripheral sensory responses. *Mamm. Genome* 8, 545-548.
- [0216]** Baker, E. K., Colley, N. J., and Zuker, C. S. (1994). The cyclophilin homolog NinaA functions as a chaperone, forming a stable complex in vivo with its protein target rhodopsin. *EMBO J.* 13, 4886-4895.
- [0217]** Boughter Jr., J. D., Pumplin, D. W., Yu, C., Christy, R. C., and Smith, D. V. (1997). Differential expression of alpha-gustducin in taste bud populations of the rat and hamster. *J. Neurosci.* 17, 2852-2858.
- [0218]** Brown, E. M., Gamba, G., Riccardi, D., Lombardi, M., Butters, R., Kifor, O., Sun, A., Hediger, M. A., Lytton, J., and Hebert, S. C. (1993). Cloning and characterization of an extracellular Ca(2+)-sensing receptor from bovine parathyroid. *Nature* 366, 575-580.
- [0219]** Capeless, C. G., and Whitney, G. (1995). The genetic basis of preference for sweet substances among inbred strains of mice: preference ratio phenotypes and the alleles of the Sac and DNA loci. *Chem. Senses* 20, 291-298.
- [0220]** Chandrashekar, J., Mueller, K. L., Hoon, M. A., Adler, E., Feng, L., Guo, W., Zuker, C. S., and Ryba, N. J. P. (2000). T2Rs function as bitter taste receptors. *Cell* 100, 703-11.
- [0221]** Danilova, V., Hellekant, G., Tinti, J.-M., and Nofre, C. (1998). Gustatory Responses of the Hamster *Mesocricetus auratus* to Various Compounds Considered Sweet by Humans. *J. Neurophysiol.* 80, 2102-2112.
- [0222]** Dwyer, N. D., Troemel, E. R., Sengupta, P., and Bargmann, C. I. (1998). Odorant receptor localization to olfactory cilia is mediated by ODR-4, a novel membrane-associated protein. *Cell* 93, 455-466.
- [0223]** Fuller, J. L. (1974). Single-locus control of saccharin preference in mice. *J. Hered.* 65, 33-36.
- [0224]** Herrada, G., and Dulac, C. (1997). A novel family of putative pheromone receptors in mammals with a topographically organized and sexually dimorphic distribution. *Cell* 90, 763-773.
- [0225]** Hoon, M. A., Adler, E., Lindemeier, J., Battey, J. F., Ryba, N. J. P., and Zuker, C. S. (1999). Putative mammalian taste receptors: a class of taste-specific GPCRs with distinct topographic selectivity. *Cell* 96, 541-551.
- [0226]** Kaupmann, K., Huggel, K., Heid, J., Flor, P. J., Bischoff, S., Mickel, S. J., McMaster, G., Angst, C., Bittiger, H., Froestl, W., and Bettler, B. (1997). Expression cloning of GABA(B) receptors uncovers similarity to metabotropic glutamate receptors. *Nature* 386, 239-246.
- [0227]** Kitagawa, M., Kusakabe, Y., Miura, H., Ninomiya, Y., and Hino, A. (2001). Molecular genetic identification of a candidate receptor gene for sweet taste. *Biochem. Biophys. Res. Commun.* 283, 236-242.
- [0228]** Krautwurst, D., Yau, K. W., and Reed, R. R. (1998). Identification of ligands for olfactory receptors by functional expression of a receptor library. *Cell* 95, 917-926.
- [0229]** Lefkowitz, R. J., Inglese, J., Koch, W. J., Pitcher, J., Attramadal, H., and Caron, M. G. (1992). G-protein-coupled receptors: regulatory role of receptor kinases and arrestin proteins. *Cold Spring Harb. Symp. Quant. Biol.* 57, 127-133.
- [0230]** Li, X., Inoue, M., Reed, D. R., Huque, T., Puchalski, R. B., Tordoff, M. G., Ninomiya, Y., Beauchamp, G. K., and Bachmanov, A. A. (2001). High-resolution genetic mapping of the saccharin preference locus (Sac) and the putative sweet taste receptor (T1R1) gene (Gpr70) to mouse distal Chromosome 4. *Mamm. Genome* 12, 13-16.
- [0231]** Lindemann, B. (1996). Taste reception. *Physiol. Rev.* 76, 718-766.
- [0232]** Lush, I. E. (1989). The genetics of tasting in mice. VI. Saccharin, acesulfame, dulcin and sucrose. *Genet. Res.* 53, 95-99.
- [0233]** Matsunami, H., and Buck, L. B. (1997). A multi-gene family encoding a diverse array of putative pheromone receptors in mammals. *Cell* 90, 775-784.
- [0234]** Matsunami, H., Montmayeur, J. P., and Buck, L. B. (2000). A family of candidate taste receptors in human and mouse. *Nature* 404, 601-604.
- [0235]** Max, M., Shanker, Y. G., Huang, L., Rong, M., Liu, Z., Campagne, F., Weinstein, H., Damak, S., and Margol-

skee, R. F. (2001). Tas1r3, encoding a new candidate taste receptor, is allelic to the sweet responsiveness locus Sac. *Nat. Genet.* 28, 58-63.

[0236] McBurney, D. H., and Gent, J. F. (1979). On the nature of taste qualities. *Psychol. Bull.* 86, 151-167.

[0237] Mistretta, C. M., and Hill, D. L. (1995). Development of the taste system. Basic neurobiology. In *Handbook of olfaction and gustation*, R. L. Doty, ed. (New York: Marcel Dekker), pp. 635-668.

[0238] Mody, S. M., Ho, M. K., Joshi, S. A., and Wong, Y. H. (2000). Incorporation of Galpha(z)-specific sequence at the carboxyl terminus increases the promiscuity of galpha(16) toward G(i)-coupled receptors. *Mol. Pharmacol.* 57, 13-23.

[0239] Montmayeur, J. P., Liberles, S. D., Matsunami, H., and Buck, L. B. (2001). A candidate taste receptor gene near a sweet taste locus. *Nat. Neurosci.* 4, 492-498.

[0240] Nagarajan, S., Kellogg, M. S., DuBois, G. E., and Hellekant, G. (1996). Understanding the mechanism of sweet taste: synthesis of ultrapotent guanidinoacetic acid photoaffinity labeling reagents. *J. Med. Chem.* 39, 4167-4172.

[0241] Nakanishi, S. (1992). Molecular diversity of glutamate receptors and implications for brain function. *Science* 258, 597-603.

[0242] Ninomiya, Y., Inoue, M., Imoto, T., and Nakashima, K. (1997). Lack of gurnarin sensitivity of sweet taste receptors innervated by the glossopharyngeal nerve in C57BL mice. *Am. J. Physiol.* 272, R1002-R1006.

[0243] Ninomiya, Y., Mizukoshi, T., Higashi, T., Katsukawa, H., and Funakoshi, M. (1984). Gustatory neural responses in three different strains of mice. *Brain Res.* 302, 305-314.

[0244] Offermanns, S., and Simon, M. I. (1995). G alpha 15 and G alpha 16 couple a wide variety of receptors to phospholipase C. *J. Biol. Chem.* 270, 15175-80.

[0245] Ryba, N. J. P., and Tirindelli, R. (1997). A new multigene family of putative pheromone receptors. *Neuron* 19, 371-379.

[0246] Sainz, E., Korley, J. N., Battey, J. F., and Sullivan, S. L. (2001). Identification of a novel member of the T1R family of putative taste receptors. *J. Neurochem.* 77, 896-903.

[0247] Salahpour, A., Angers, S., and Bouvier, M. (2000). Functional significance of oligomerization of G-protein-coupled receptors. *Trends Endocrinol. Metab.* 11, 163-168.

[0248] Schiffman, S. S., Cahn, H., and Lindley, M. G. (1981). Multiple receptor sites mediate sweetness: evidence from cross adaptation. *Pharmacol. Biochem. Behav.* 15, 377-388.

[0249] Scott, K., Brady, R., Jr., Cravchik, A., Morozov, P., Rzhetsky, A., Zuker, C., and Axel, R. (2001). A chemosensory gene family encoding candidate gustatory and olfactory receptors in *Drosophila*. *Cell* 104, 661-673.

[0250] Smith, D. V., and Frank, M. E. (1993). Sensory coding by peripheral taste fibers. In *Mechanisms of Taste*

Transduction, S. A. Simon and S. D. Roper, eds. (Boca Raton: CRC Press), pp. 295-338.

[0251] Troemel, E. R., Chou, J. H., Dwyer, N. D., Colbert, H. A., and Bargmann, C. I. (1995). Divergent seven transmembrane receptors are candidate chemosensory receptors in *C. elegans*. *Cell* 83, 207-218.

[0252] Tsien, R. Y., Rink, T. J., and Poenie, M. (1985). Measurement of cytosolic free Ca²⁺ in individual small cells using fluorescence microscopy with dual excitation wavelengths. *Cell Calcium* 6, 145-157.

EXAMPLES

[0253] The following examples are offered to illustrate, but not to limit the claimed invention.

Example 1

[0254] Results

[0255] Generation of T1R1, T1R2 and T1R3 KO Mice

[0256] Expression of T1R receptors defines three largely non-overlapping populations of taste cells in the tongue and palate: cells co-expressing T1R1 and T1R3 (T1R1+3), cells co-expressing T1R2 and T1R3 (T1R2+3), and cells expressing T1R3 alone (Nelson, G. et al., *Cell*, 106, 381-390 (2001)). Heterologous expression studies of T1Rs in HEK cells demonstrated that T1R1 and T1R3 combine to form a broadly tuned L-amino acid receptor, while co-expression of T1R2 and T1R3 generates a sweet taste receptor that responds to all classes of sweet-tasting compounds (Nelson, G. et al., *Cell*, 106, 381-390 (2001); Nelson, G. et al., *Nature*, 416, 199-202 (2002); Li, X. et al., *Proc Natl Acad Sci USA*, 99, 4692-4696 (2002)). If T1R3 functions in vivo as a common component of the sweet and amino acid taste receptors, then a knockout of this GPCR should generate mice devoid of sweet and amino acid taste reception. In contrast, knockout of T1R1 or T1R2 might be expected to selectively affect a single taste modality.

[0257] To define the role of T1 Rs in vivo, we generated knockout mice that lack each of the T1Rs by deleting exons encoding domains essential for receptor function. **FIG. 1** illustrates the KO strategies and shows in situ hybridization experiments demonstrating a complete lack of specific T1R staining in the corresponding homozygous KO animals. In order to ensure that loss of any one T1R did not affect the viability or integrity of taste cells, we also compared the expression of other T1 Rs, T2Rs, PLCb2 (Rossler, P. et al., *Eur J Cell Biol*, 77, 253-261 (1998); Zhang, Y. et al., *Cell*, 112, 293-301 (2003)) and TRPM5 (Perez, C. A. et al., *Nat Neurosci*, 5, 1169-1176 (2002); Zhang, Y. et al., *Cell*, 112, 293-301 (2003)) in control and KO animals. No significant differences were observed in the number or distribution of T1Rs, T2R, PLCb2 and TRPM5-positive cells between wild type and KO taste tissue (**FIG. 1** and data not shown).

[0258] Two complementary strategies were used to assay the taste responses of the genetically modified mice. First, we recorded tastant-induced action potentials from one of the major nerves innervating taste receptor cells of the tongue (chorda tympani). This physiological assay monitors the activity of the taste system at the periphery, and provides a measure of taste receptor cell function. Second, we examined taste behavior by measuring taste-choices in standard

long-term two-bottle intake preference assays, or by direct counting of immediate licking responses in a multi-channel gustometer (Glendinning, J. I. et al., *Chem Senses*, 27, 461-474 (2002); Zhang, Y. et al., *Cell*, 112, 293-301 (2003); see Experimental Procedures). This second method relies on very short exposures to tastants (5 s events over a total of 30 min versus 48 hrs for two-bottle preference assays), and therefore has the great advantage of minimizing the impact of other sensory inputs, and post-ingestive and learning effects from the assay.

[0259] FIG. 2 shows that knockouts of T1Rs have no significant effect either on physiological or behavioral responses to citric acid, sodium chloride, and a variety of bitter tastants. These results demonstrate that bitter, salty and sour taste reception and perception operate through pathways independent of T1R receptors, and further substantiate a model of coding at the periphery in which individual modalities operate independently of each other.

[0260] T1R1+3 is the Umami Receptor

[0261] Previously, Chaudhari et al described a truncated variant of the metabotropic glutamate receptor-4 (mGluR4t) and suggested that it functions as the umami taste receptor (Chaudhari, N. et al., *Nat Neurosci*, 3, 113-119 (2000)). We find this proposal unsatisfactory for many reasons. (1) The mGluR4t variant is missing the mGluR4 signal sequence needed for surface targeting. (2) This putative receptor also lacks large fractions of the domains essential for glutamate recognition as revealed by the crystal structure of the glutamate binding domain of mGluR (Kunishima, N., et al., *Nature*, 407, 971-977 (2000)). (3) mGluR4t umami signaling has been proposed to operate via a cAMP pathway (Abaffy, T. et al., *Am J Physiol Cell Physiol*, 284, C1420-1428 (2003); Chaudhari, N. et al., *Nat Neurosci*, 3, 113-119 (2000)). However, amino acid/umami taste is a PLC β 2/TRPM5-dependent process (Zhang, Y. et al., *Cell*, 112, 293-301 (2003)). (4) Umami taste, but not mGluR4 activity, is strongly affected by the umami enhancers IMP and GMP. (5) Finally, mGluR4 KO animals retain responses to umami stimuli (Chaudhari, N., and Roper, S. D., *Ann NY Acad Sci*, 855, 398-406 (1998)). In contrast, recent evidence suggest that the T1R1+3 amino acid receptor may function as the mammalian umami (glutamate) taste sensor: First, the human and rodent T1R1+3 receptors display selectivity and sensitivity differences that mimic amino acid taste differences between rodents and humans (Nelson, G. et al., *Nature*, 416, 199-202 (2002); Yoshii et al., 1986). Second, T1R1+3 activity is reliably enhanced by IMP and GMP, the two best known potentiators of umami taste in vivo (Nelson, G. et al., *Nature*, 416, 199-202 (2002); Li, X. et al., *Proc Natl Acad Sci USA*, 99, 4692-4696 (2002)). Thirdly, T1R1+3 is activated by psychophysically relevant concentrations of the umami agonists L-Asp and L-AP4 (Nelson, G. et al., *Nature*, 416, 199-202 (2002); Li, X. et al., *Proc Natl Acad Sci USA*, 99, 4692-4696 (2002)). In order to rigorously assess the role of T1R1+3 in umami taste, we examined T1R1 and T1R3 KO animals (see FIG. 1).

[0262] Because of its Na⁺ content, monosodium glutamate (MSG) evokes both salty and umami taste. We therefore assayed umami responses using several strategies that allowed us to isolate salt taste from that of glutamate in behavioral and electrophysiological studies. These included testing MSG in the presence of the sodium channel blocker

amiloride, using MPG, the potassium salt of glutamate, and testing the umami agonists AP4 and aspartic acid, all in the presence or absence of the umami enhancer IMP. FIG. 3 shows that when salt effects are minimized, T1R3 KO mice have a dramatic loss of behavioral attraction—and a profound corresponding deficit in physiological responses to all umami tastants—including glutamate, aspartate, glutamate plus IMP, and IMP alone. Very recently, Damak et al independently generated T1R3 KO animals but concluded that multiple umami receptors must exist as significant MSG responses remained in their studies of KO mice (Damak, S. et al., *Science*, 301, 850-853 (2003)). Notably, the MSG responses of the KO animals were strictly independent of IMP, a contradiction given that IMP enhancement is the hallmark of the umami modality. Since salt effects were not accounted for, we suspect that much of their remaining responses reflect Na⁺ content in MSG rather than umami taste (compare responses to MSG+IMP versus MPG+IMP or MSG+IMP+amiloride in FIG. 3e-f).

[0263] If T1R1 combines with T1R3 (T1R1+3) to generate the mammalian umami receptor, then a knockout of T1R1 should also eliminate all umami responses. FIG. 3 demonstrates that this is absolutely the case. In contrast, these very same tastants elicit normal, robust responses in control and in T1R2 KO animals. Together, these results prove that T1R1+3 is the mammalian umami receptor.

[0264] Previously, we showed that in addition to typical umami tastants, the mouse T1R1+3 receptor is also activated by other L-amino acids, and in the presence of IMP functions as a broadly tuned L-amino acid sensor (Nelson, G. et al., *Nature*, 416, 199-202 (2002)). Therefore, we tested responses of T1R1 and T1R3 KO animals to L-amino acids in the presence or absence of IMP. Indeed, responses to amino acid tastants are severely defective in T1R1 and T1R3, but not T1R2 KO strains (FIG. 3), firmly establishing the T1R1+3 heteromeric GPCR complex as the taste receptor for a wide range of L-amino acids and IMP. Interestingly, when we assayed exceedingly high concentrations of L-amino acids that taste sweet to humans (e.g. >300 mM Ala, Ser, and Thr), T1R1 KO animals, but not T1R3 KO mice retained a small residual attraction (see panel d in FIG. 3); these trace behavioral responses likely reflect the activation of the T1R2+3 sweet taste receptor (Nelson, G. et al., *Cell*, 106, 381-390 (2001); see below).

[0265] T1R2+3 and T1R3 are Required for Sweet Reception and Perception

[0266] T1R2+3 functions in cell based assays as a heteromeric receptor for diverse chemical classes of sweet compounds including natural sugars, artificial sweeteners, Damino acids and sweet-tasting proteins (Nelson, G. et al., *Cell*, 106, 381-390 (2001); Li, X. et al., *Proc Natl Acad Sci USA*, 99, 4692-4696 (2002)). However, a number of studies have suggested that animals may express distinct types of sweet receptors (Schiffman, S. S. et al., *Pharmacol Biochem Behav*, 15, 377-388 (1981); Ninomiya, Y. et al., *J Neurophysiol*, 81, 3087-3091 (1999)). To define the role of T1R2+3 in vivo, we examined sweet responses of knockout mice that lack functional T1R2 and T1R3 proteins. FIGS. 4 and 5 demonstrate that responses to all classes of sweet tastants are dramatically impaired in T1R2 and T1R3 knockout strains. We tested a broad panel of sugars, artificial sweeteners and D-amino acids, and in all cases responses

were severely defective: behavioral attraction is nearly abolished and nerve responses are greatly diminished. These results confirm T1R2+3 as the principal sweet taste sensor in vivo.

[0267] Notably, very high concentrations (>300 mM) of natural sugars, but not of artificial sweeteners or D-amino acids, elicited modest but detectable attractive responses in both T1R2 and T1R3 knockout strains. Thus, either there are additional sweet taste receptors (i.e. T1R-independent pathways), or T1R2 and T1R3 may also function on their own as low affinity receptors for natural sugars in the absence of their heteromeric partners. If the remaining responses are in fact due to T1R2 or T1R3, then a double knockout of these GPCRs should eliminate all sweet responses. Since T1R2 and T1R3 loci are linked at the distal end of chromosome 4 (Nelson, G. et al., *Cell*, 106, 381-390 (2001)), we first generated recombinant T1R2 KO, T1R3 KO mice and then tested them physiologically and behaviorally. **FIGS. 4 and 5** (red traces) show that T1R2, T1R3 double KO mice have lost all responses to high concentration of sugars. Together, these results illustrate the in vivo significance of the combinatorial assembly of T1Rs, and demonstrate that all sweet taste reception operates via the T1R2 and T1R3 GPCRs.

[0268] Do T1R2 or T1R3 homodimeric receptors play a significant role in sweet sensing in wild type mice? T1R2 is always expressed in cells containing T1R3 (T1R2+3 cells; Nelson, G. et al., *Cell*, 106, 381-390 (2001)). Therefore, even if some T1R2 were not associated with T1R3 in these cells, the much higher affinity of the T1R2+3 heteromeric receptor for sweet tastants would likely dominate the cellular response. In contrast, we previously reported that T1R3 is also found in a significant fraction of cells of the tongue and palate epithelium independent of T1R1 and T1R2 (T1R3 alone cells; Nelson, G. et al., *Cell*, 106, 381-390 (2001)). This class of cells may provide animals with additional means of detecting and responding to high concentrations of sugars. To demonstrate that T1R3 alone can function as a low affinity receptor for natural sugars, we generated HEK cells stably expressing T1R3 and an optimized G protein chimera engineered to couple to T1Rs (see Experimental Procedures). **FIG. 6** shows that T1R3 alone in fact responds to very high concentrations of natural sugars, but not to lower concentrations (<300 mM), or to artificial sweeteners. These results confirm T1R3 as a low affinity sugar receptor, and support the postulate that T1R3 alone cells function in vivo as additional sweet sensors (Nelson, G. et al., *Cell*, 106, 381-390 (2001)). This partial cellular segregation of sensing natural and artificial sweeteners may help explain why artificial sweeteners never attain the level of sweetness afforded by high concentrations of natural sugars (i.e. activation of T1R2+3 cells versus T1R2+3 and T1R3 alone cells).

[0269] T1R2 Delimits Species-Specific Sweet Taste Preferences

[0270] Humans can taste a number of natural and artificial sweeteners that rodents cannot. For example, monellin, thaumatin, aspartame and neohesperidin dihydrochalcone taste sweet to humans at sub-millimolar concentrations, whereas rodents show no preference even at 100 times higher concentrations (Danilova, V. et al., *J Neurophysiol*, 80, 2102-2112 (1998)). Previously, we reported that rodent and human T1Rs are more than 30% dissimilar in their

amino acid sequences, and hypothesized that such differences underlie the species-specific selectivity in sweet taste detection (Nelson, G. et al., *Cell*, 106, 381-390 (2001); Nelson, G. et al., *Nature*, 416, 199-202 (2002)). Because T1R2 participates exclusively in sweet taste detection while T1R3 is involved in both sweet and amino acid recognition, we reasoned that T1R2 would be a particularly critical determinant of sweet taste selectivity in vivo. Therefore, we predicted that introducing the human T1R2 gene in T1R2 KO mice should both rescue and "humanize" sweet responses.

[0271] We generated mice that were homozygous for the T1R2 KO allele, but instead expressed a human T1R2 transgene in the native "T1R2-cells". A 12 kb genomic clone containing the T1R2 regulatory sequences was fused to a hT1R2 full length cDNA and introduced into T1R2 KO mice. Multiple independent lines were assayed for their selectivity and sensitivity to sweet tastants. To examine expression of hT1R2, we performed two-color fluorescent in situ hybridization experiments in transgenic animals carrying the wild type mT1R2 allele. **FIG. 7** (panel a-d) demonstrate that human T1R2 is selectively expressed in T1R2-expressing cells, and effectively restores sweet taste function. More importantly, the human transgene now confers these mice with the ability to detect and respond to several compounds that taste sweet to humans, but are not normally attractive to rodents; these include aspartame, glycyrrhizic acid and the sweet proteins thaumatin and monellin. Interestingly, the humanized T1R2 mice still do not respond to the intensely sweet compound neohesperidin dihydrochalcone, nor do HEK cells transfected with the human T1R2 and mouse T1R3 GPCRs. However, when cells are transfected with human T1R2 and human T1R3 they robustly respond to neohesperidin dihydrochalcone. Taken together, these experiments validate T1Rs as key determinants of differences in sweet taste selectivity and specificity between rodents and humans, and further substantiate T1R2+3, and T1R2-expressing cells, as a principal mediator of sweet taste in vivo. Finally, we propose that polymorphisms in both T1R2 and T1R3 are important determinants of human individual sweet taste preferences.

[0272] T1R2-Expressing Cells Encode Behavioral Attraction In Vivo

[0273] Activation of taste receptors trigger distinct behavioral responses in animals. For example, excitation of the T1R2+3 receptor stimulates behavioral attraction to sugars and sweet-tasting compounds in mice. Is this response a property of the receptors or the cells in which they are expressed? One way to answer this question would be to express a novel receptor unrelated to the taste system in the T1R2+3 cells and examine whether its selective stimulation elicits attractive responses (Troemel, E. R. et al., *Cell* 91, 161-169 (1997)).

[0274] Our approach was to target expression of a GPCR that could couple to the endogenous signaling pathways in T1R2+3 cells, but could only be activated by a nonnatural ligand. In order to examine taste responses in the very same animals before and after receptor expression we utilized an inducible system. To accomplish this, we used transgenic mice in which a modified k-opioid receptor activated solely by a synthetic ligand (RASSL; Redfern, C. H. et al., *Nat Biotechnol*, 17, 165-169 (1999)) was targeted to the T1R2-

expressing cells under the control of the Tet-on inducible system (see Experimental Procedures).

[0275] FIG. 7e shows that un-induced animals, or wild type controls treated with doxycycline, are completely insensitive to the k-opioid agonist spiradoline. Remarkably, induction of RASSL expression in the T1R2-cells generates animals that are now strongly attracted to nanomolar concentrations of spiradoline (FIG. 7, red trace). Thus, we conclude that activation of T1R2-expressing cells, rather than the receptors they express, determines behavioral attraction in mice. Furthermore, these results unequivocally show that activating a single cell type is sufficient to trigger specific taste responses; therefore a model requiring a combinatorial pattern of activity, or temporal coding, is not needed to account for attraction mediated by T1R2-expressing cells. By extension we suggest that activation of these taste signaling pathways in human T1R2+3 cells, regardless of the nature of the receptor, would evoke sweet taste.

[0276] Multiple receptors have been proposed to mediate sweet and umami taste in mammals. Notably, even within each of these two modalities several GPCRs, ion channels, and models invoking intracellular targets directly activated by cell-permeable tastants have been postulated (Kinnamon, S. C. *Neuron*, 25, 507-510 (2000); Margolskee, R. F., *J Biol Chem*, 277, 1-4 (2002)). We have used a combination of cell-based assays, genetic, physiological and behavioral approaches to prove that the receptors for sweet and umami taste in mammals are the T1Rs: umami taste is mediated by the T1R1+3 heteromeric GPCR, and sweet by the two T1R-based receptors, T1R2 and T1R3 (T1R2+3, and most likely, a homodimer of T1R3). Therefore, sweet and amino acid taste (umami)-two chemosensory inputs that trigger behavioral attraction, share a common receptor repertoire and evolutionary origin.

[0277] The human T1R1+3 receptor is activated by glutamate and aspartate far more effectively than by other amino acids (Li, X. et al., *Proc Natl Acad Sci USA*, 99, 4692-4696 (2002)). In contrast, the mouse T1R1+3 receptor recognizes a much broader range of L-amino acids, both in cell based assays (Nelson, G. et al., *Nature*, 416, 199-202 (2002)) and in vivo (this paper). If the evolutionary role of the T1R1+3 receptor was to mediate attractive responses to protein-rich foods, one may question whether the tuning of receptor selectivity in primates to just two amino acids substantially altered the ability to detect diets rich these nutrients. Since amino acids are usually found as complex mixtures, detecting any one should generally be adequate, and thus this "narrowing" of tastant selectivity should not have had a significant dietary impact. Given that the same cells and receptors recognize glutamate, other amino acids and IMP, we suggest that in rodents the umami taste modality must be generalized to include most L-amino acids and the very concept of a distinct glutamate taste in rodents (Chaudhari, N. et al., *Nat Neurosci*, 3, 113-119 (2000); Lin, W. et al., *J Neurophysiol*, 89, 1434-1439 (2003)) needs to be re-evaluated.

[0278] A spoonful of sugar or a few tablets of artificial sweetener? Our day to day experiences tell us that natural and artificial sweeteners do not taste the same. In this manuscript we showed that T1R2 and T1R3 are responsible for all sweet sensing. How do they account for the perceived taste differences between sweet tastants? Many sweeteners

are likely to activate receptors for other taste modalities, like T2R bitter sensing cells accounting for the bitter aftertaste of saccharin (data not shown). Therefore, the "taste" of even a single sweet molecular species may reflect the combined activity of cells tuned to different taste modalities, and not just the activity of sweet sensing cells. We have also shown that at higher, but still physiologically relevant concentrations of sugars (>300 mM), natural and artificial sweeteners activate partially overlapping, yet distinct sweet receptor types (T1R2+3 and T1R3 alone).

[0279] We have shown that T1Rs are the mediators of the two principal attractive taste modalities, and demonstrated that mice expressing a RASSL opioid receptor became powerfully attracted to spiradoline, a normally tasteless and nutritionally irrelevant compound, proving that to taste is to believe. The discovery and functional characterization of the cells and receptors for bitter, sweet, and umami taste now provide a compelling view of how taste is encoded at the periphery: dedicated taste receptor cells mediate attractive and aversive behaviors (see, e.g., Zhang, Y. et al., *Cell*, 112, 293-301 (2003)).

[0280] Experimental Procedures

[0281] Gene Targeting of T1R1, T1R2 and T1R3

[0282] The strategy used to create T1R knockout animals is shown in FIG. 1. For T1R1, exon 6 encoding the predicted seven transmembrane domain of the receptor was replaced by the PGK-neo^r cassette. Homologous recombination in R1 ES cells was detected by diagnostic Southern hybridization with probes outside the targeting construct. Two targeted ES clones were injected into C57BL/6 blastocysts. Chimeric mice were bred with C57BL/6 mice and progeny backcrossed to C57BL/6 mice for two generations prior to establishing a homozygous knockout colony.

[0283] For T1R2, a similar approach deleted exons 5 and 6 (see FIG. 1). Chimeric animals were bred with C57BL/6 mice and progeny backcrossed to C57BL/6 mice for four generations. The T1R3 taster (C57) and non-taster (129) alleles (Nelson, G. et al., *Cell*, 106, 381-390 (2001)) were identified based on an EcoRI polymorphism ~12 kb upstream of the starting ATG of T1R3. All of the T1R2 knockout animals used in this study carried a taster allele of T1R3. However, studies with T1R2 KO mice homozygous for the non-taster T1R3 allele produced qualitatively similar results (data not shown). To generate T1R3 KO knockout animals, we replaced exons 1 to 5 encoding the N-terminal extracellular domain with the PGK-neo^r cassette (see FIG. 1). Chimeric mice were bred with C57BL/6 mice and progeny backcrossed to C57BL/6 mice for two generations.

[0284] T1R knockouts have normal viability, body weight, overall anatomy and general behavior. Similarly, taste receptor cells appear normal morphologically and numerically in all knockout backgrounds.

[0285] In Situ Hybridization

[0286] Fresh frozen sections (16 μ m/section) were attached to silanized slides and prepared for in situ hybridization or immunohistochemistry as previously described (Hoon, M. A. et al., *Cell*, 96, 541-551 (1999)). Single label in situ hybridization was carried out using digoxigenin labeled probes; T1R1 and T1R2 probes were to the predicted transmembrane domains, while T1R3 and RASSL (Redfem,

C. H. et al., *Nat Biotechnol*, 17, 165-169 (1999)) probes utilized the full coding sequences. Double-label fluorescent detection used fluorescein (full-length hT1R2) and digoxigenin (full-length mT1R2) probes at high stringency (hybridization, 5×SSC, 50% formamide, 65-72° C.; washing, 0.2×SSC, 72° C.). Hybridization was detected with distinct fluorescent substrates (Adler, E. et al., *Cel*, 100, 693-702 (2000)) and specificity of labeling was checked using T1R2-knockout and non transgenic controls.

[0287] Generation of Transgenic Mice Expressing Human T1R2 and RASSL

[0288] An approx. 12 kb genomic fragment upstream of mouse T1R2 was fused to a human T R2 cDNA and to a reverse-tetracycline dependent transactivator (rtTA) construct (Gossen, M. et al., *Curr Opin Biotechnol*, 5, 516-520 (1994)). Transgenic lines were produced by pronuclear injection of zygotes from FVB/N mice. Three independent human T1R2 transgenic lines displayed behavioral attraction to aspartame (10 mM). One line was crossed into the T1R2 knockout background, and assayed for taste responses and transgene expression. No expression outside T1R2-cells was detected. T1R2-rtTA transgenic lines were crossed with tetO-Ro1/tetO-lacZ transgenic animals (Redfern, C. H. et al., *Nat Biotechnol*, 17, 165-169 (1999)). Doubleheterozygous progeny were induced by doxycycline treatment (6 gm/kg) (Bio-Serv) for 3 days (Gogos, J. A. et al., *Cel*, 103, 609-620 (2000)) and examined for β-galactosidase activity (Zack, D. J. et al., *Neuron* 6, 187-199 (1991)) and RASSL expression in the tongue and palate. A line displaying appropriate β-galactosidase staining and RASSL expression pattern was selected for behavioral assays.

[0289] Behavioral Assays

[0290] Taste behavior was assayed using a short term assay that directly measures taste preferences by counting immediate licking responses in a multi-channel gustometer (Davis MS 160-Mouse gustometer; DiLog Instruments, Tallahassee, Fla.). Mice were trained and tested as described previously (Zhang, Y. et al., *Cell*, 112, 293-301 (2003)). Individual mice were placed in the gustometer for 30 minutes, and stimuli were presented in random order for 5s trials that were initiated by the mouse licking the stimulus spout. For sodium saccharin, glutamate and aspartate, 100 μM amiloride was added to all solutions (including the control) to minimize effects of salt taste. Data points represent the mean rate that mice licked a tastant relative to their sampling of an appropriate control tastant (ratio defined as lick rate relative to control); lick suppression is defined as 1 minus the lick rate relative to control. In most cases the control tastant was water but for amino acids +1 mM IMP, 200 mM MSG and 10 mM IMP the controls were 1 mM IMP, 200 mM sodium gluconate and 10 mM CMP, respectively.

[0291] Standard two-bottle preference assays were carried out as described previously (Nelson, G. et al., *Cell*, 106, 381-390 (2001)). For mice carrying T1R2-rtTA and tetO-Ro1/tetO-lacZ transgenes, expression was induced by doxycycline treatment 3 days prior to, and during the behavioral testing. Controls included testing the same mice without induction as well as mice carrying just the T1R2-rtTA transgene treated with doxycycline. All three groups displayed normal responses to sucrose.

[0292] We noted that in 2-bottle assays T1R-KO animals appear to "learn" to identify solutions containing very high

concentrations of natural sugars (>500 mM); successive exposure resulted in decreased detection threshold and increased preference ratios. Because mice are repeatedly exposed to test compounds for 48 hrs in standard twobottle assays, they may use other sensory inputs like texture or smell to distinguish tastant from water. If not properly controlled, this could be easily misunderstood as behavioral attraction via taste pathways. To avoid this problem, we used either short term immediate lick response assays (see above) or two-bottle assays with naive knockout mice (i.e. never exposed to such tastants during either training or testing).

[0293] Nerve Recordings

[0294] Lingual stimulation and recording procedures were performed as previously described (Dahl, M. et al., *Brain Res*, 756, 22-34 (1997); Nelson, G. et al., *Nature*, 416, 199-202 (2002)). Neural signals were amplified (5,000×) with a Grass P511 AC amplifier (Astro-Med), digitized with a Digidata 1200B A/D converter (Axon Instruments), and integrated (r.m.s. voltage) with a time constant of 0.5 s. Taste stimuli were presented at a constant flow rate of 4 ml min⁻¹ for 20 s intervals interspersed by 2 min rinses with artificial saliva (Danilova, V., and Hellekant, G., *BMC Neurosci*, 4, 5. (2003)) between presentations. All data analyses used the integrated response over a 25 s period immediately after the application of the stimulus. Each experimental series consisted of the application of 6 tastants bracketed by presentations of 0.1 M citric acid to ensure the stability of the recording. The mean response to 0.1 M citric acid was used to normalize responses to each experimental series.

[0295] Tastants used for nerve recordings (maximal concentrations) were: sucrose, glucose, maltose (600 mM); sodium saccharin (40 mM); AceK (60 mM); Citric Acid (100 mM); NaCl (100 mM); NH₄Cl (100 mM); 6-n-propyl thiouracil (10 mM), quinine (10 mM); cycloheximide (1 mM); L-Ser, L-Ala, (30 mM with 0.5 mM IMP added) MSG and MPG (300 mM with or without 0.5 mM IMP); D-Ala, D-Phe, and D-Trp (100 mM). Amiloride (50 μM) was added to reduce sodium responses as indicated in the figure legends.

[0296] Heterologous Expression of T1Rs and Calcium Imaging

[0297] Modified HEK-293 cells (PEAK^{rapid} cells; Edge BioSystems, MD) were grown, transfected with T1Rs and promiscuous G-proteins and assayed for functional responses to tastants by Ca-imaging essentially as described previously (Nelson, G. et al., *Cell*, 106, 381-390 (2001)). Minor differences in FURA-2 loading and Ca-imaging included using 199(H) Medium (Biosource) containing 0.1% BSA, 100 μM EGTA and 200 μM CaCl₂ as assay buffer as well as reducing the time allowed for FURA-AM ester cleavage to 10 minutes. The imaging system was an Olympus IX50 microscope equipped with a 10×/0.5 N.A. fluor objective (Zeiss), the TILL imaging system (TILL Photonics GmbH), and a cooled CCD camera. Acquisition and analysis of fluorescence images used TILL-Vision software.

[0298] To optimize coupling of T1R-responses to changes in [Ca²⁺]_i, C-terminal residues of human Gα16 (Offermanns, S., and Simon, M. I., *J Biol Chem*, 270, 15175-15180 (1995)) were replaced with the corresponding residues from Gz (Mody, S. M. et al., *Mol Pharmacol*, 57, 13-23 (2000)),

gustducin (McLaughlin, S. K. et al., *Nature*, 357, 563-569 (1992)) or Gαi2. A chimera containing the C-terminal 25 residues of gustducin (G_{gust-25}) proved particularly effective at mediating responses of mouse T1R2+3 and T1R1+3 in transient transfection assays, and was used for further studies. Cell lines stably expressing T1R3 and G_{gust-25} were established using puromycin and Zeocin (Invitrogen) selection. Three independent lines expressing T1R3 and G_{gust-25} were used to examine the specificity and dose response of the T1R3 receptor. Sucrose and maltose (>300 mM) elicited dose dependent responses that were T1R3 and G_{gust-25} dependent, but attempts to use high concentrations of sev-

eral other sugars (glucose, fructose, trehalose and galactose) proved impractical because they induced significant receptor independent rises in [Ca²⁺]_i.

[0299] It is understood that the examples and embodiments described herein are for illustrative purposes only and that various modifications or changes in light thereof will be suggested to persons skilled in the art and are to be included within the spirit and purview of this application and scope of the appended claims. All publications, patents, and patent applications cited herein are hereby incorporated by reference in their entirety for all purposes.

SEQUENCE LISTING

<160> NUMBER OF SEQ ID NOS: 32

<210> SEQ ID NO 1

<211> LENGTH: 840

<212> TYPE: PRT

<213> ORGANISM: Rattus sp.

<220> FEATURE:

<223> OTHER INFORMATION: rat T1R1 G-protein coupled receptor sweet taste receptor

<400> SEQUENCE: 1

```

Met Leu Phe Trp Ala Ala His Leu Leu Leu Ser Leu Gln Leu Val Tyr
 1              5              10              15

Cys Trp Ala Phe Ser Cys Gln Arg Thr Glu Ser Ser Pro Gly Phe Ser
      20              25              30

Leu Pro Gly Asp Phe Leu Leu Ala Gly Leu Phe Ser Leu His Gly Asp
      35              40              45

Cys Leu Gln Val Arg His Arg Pro Leu Val Thr Ser Cys Asp Arg Pro
      50              55              60

Asp Ser Phe Asn Gly His Gly Tyr His Leu Phe Gln Ala Met Arg Phe
      65              70              75              80

Thr Val Glu Glu Ile Asn Asn Ser Ser Ala Leu Leu Pro Asn Ile Thr
      85              90              95

Leu Gly Tyr Glu Leu Tyr Asp Val Cys Ser Glu Ser Ala Asn Val Tyr
      100             105             110

Ala Thr Leu Arg Val Leu Ala Leu Gln Gly Pro Arg His Ile Glu Ile
      115             120             125

Gln Lys Asp Leu Arg Asn His Ser Ser Lys Val Val Ala Phe Ile Gly
      130             135             140

Pro Asp Asn Thr Asp His Ala Val Thr Thr Ala Ala Leu Leu Gly Pro
      145             150             155             160

Phe Leu Met Pro Leu Val Ser Tyr Glu Ala Ser Ser Val Val Leu Ser
      165             170             175

Ala Lys Arg Lys Phe Pro Ser Phe Leu Arg Thr Val Pro Ser Asp Arg
      180             185             190

His Gln Val Glu Val Met Val Gln Leu Leu Gln Ser Phe Gly Trp Val
      195             200             205

Trp Ile Ser Leu Ile Gly Ser Tyr Gly Asp Tyr Gly Gln Leu Gly Val
      210             215             220

Gln Ala Leu Glu Glu Leu Ala Val Pro Arg Gly Ile Cys Val Ala Phe
      225             230             235             240

```

-continued

Lys	Asp	Ile	Val	Pro	Phe	Ser	Ala	Arg	Val	Gly	Asp	Pro	Arg	Met	Gln	245	250	255
Ser	Met	Met	Gln	His	Leu	Ala	Gln	Ala	Arg	Thr	Thr	Val	Val	Val	Val	260	265	270
Phe	Ser	Asn	Arg	His	Leu	Ala	Arg	Val	Phe	Phe	Arg	Ser	Val	Val	Leu	275	280	285
Ala	Asn	Leu	Thr	Gly	Lys	Val	Trp	Val	Ala	Ser	Glu	Asp	Trp	Ala	Ile	290	295	300
Ser	Thr	Tyr	Ile	Thr	Ser	Val	Thr	Gly	Ile	Gln	Gly	Ile	Gly	Thr	Val	305	310	315
Leu	Gly	Val	Ala	Val	Gln	Gln	Arg	Gln	Val	Pro	Gly	Leu	Lys	Glu	Phe	325	330	335
Glu	Glu	Ser	Tyr	Val	Arg	Ala	Val	Thr	Ala	Ala	Pro	Ser	Ala	Cys	Pro	340	345	350
Glu	Gly	Ser	Trp	Cys	Ser	Thr	Asn	Gln	Leu	Cys	Arg	Glu	Cys	His	Thr	355	360	365
Phe	Thr	Thr	Arg	Asn	Met	Pro	Thr	Leu	Gly	Ala	Phe	Ser	Met	Ser	Ala	370	375	380
Ala	Tyr	Arg	Val	Tyr	Glu	Ala	Val	Tyr	Ala	Val	Ala	His	Gly	Leu	His	385	390	395
Gln	Leu	Leu	Gly	Cys	Thr	Ser	Glu	Ile	Cys	Ser	Arg	Gly	Pro	Val	Tyr	405	410	415
Pro	Trp	Gln	Leu	Leu	Gln	Gln	Ile	Tyr	Lys	Val	Asn	Phe	Leu	Leu	His	420	425	430
Glu	Asn	Thr	Val	Ala	Phe	Asp	Asp	Asn	Gly	Asp	Thr	Leu	Gly	Tyr	Tyr	435	440	445
Asp	Ile	Ile	Ala	Trp	Asp	Trp	Asn	Gly	Pro	Glu	Trp	Thr	Phe	Glu	Ile	450	455	460
Ile	Gly	Ser	Ala	Ser	Leu	Ser	Pro	Val	His	Leu	Asp	Ile	Asn	Lys	Thr	465	470	475
Lys	Ile	Gln	Trp	His	Gly	Lys	Asn	Asn	Gln	Val	Pro	Val	Ser	Val	Cys	485	490	495
Thr	Thr	Asp	Cys	Leu	Ala	Gly	His	His	Arg	Val	Val	Val	Gly	Ser	His	500	505	510
His	Cys	Cys	Phe	Glu	Cys	Val	Pro	Cys	Glu	Ala	Gly	Thr	Phe	Leu	Asn	515	520	525
Met	Ser	Glu	Leu	His	Ile	Cys	Gln	Pro	Cys	Gly	Thr	Glu	Glu	Trp	Ala	530	535	540
Pro	Lys	Glu	Ser	Thr	Thr	Cys	Phe	Pro	Arg	Thr	Val	Glu	Phe	Leu	Ala	545	550	555
Trp	His	Glu	Pro	Ile	Ser	Leu	Val	Leu	Ile	Ala	Ala	Asn	Thr	Leu	Leu	565	570	575
Leu	Leu	Leu	Leu	Val	Gly	Thr	Ala	Gly	Leu	Phe	Ala	Trp	His	Phe	His	580	585	590
Thr	Pro	Val	Val	Arg	Ser	Ala	Gly	Gly	Arg	Leu	Cys	Phe	Leu	Met	Leu	595	600	605
Gly	Ser	Leu	Val	Ala	Gly	Ser	Cys	Ser	Phe	Tyr	Ser	Phe	Phe	Gly	Glu	610	615	620
Pro	Thr	Val	Pro	Ala	Cys	Leu	Leu	Arg	Gln	Pro	Leu	Phe	Ser	Leu	Gly	625	630	635
Phe	Ala	Ile	Phe	Leu	Ser	Cys	Leu	Thr	Ile	Arg	Ser	Phe	Gln	Leu	Val			

-continued

645					650					655						
Ile	Ile	Phe	Lys	Phe	Ser	Thr	Lys	Val	Pro	Thr	Phe	Tyr	Arg	Thr	Trp	
660					665					670						
Ala	Gln	Asn	His	Gly	Ala	Gly	Leu	Phe	Val	Ile	Val	Ser	Ser	Thr	Val	
675					680					685						
His	Leu	Leu	Ile	Cys	Leu	Thr	Trp	Leu	Val	Met	Trp	Thr	Pro	Arg	Pro	
690					695					700						
Thr	Arg	Glu	Tyr	Gln	Arg	Phe	Pro	His	Leu	Val	Ile	Leu	Glu	Cys	Thr	
705					710					715					720	
Glu	Val	Asn	Ser	Val	Gly	Phe	Leu	Leu	Ala	Phe	Thr	His	Asn	Ile	Leu	
725					730					735						
Leu	Ser	Ile	Ser	Thr	Phe	Val	Cys	Ser	Tyr	Leu	Gly	Lys	Glu	Leu	Pro	
740					745					750						
Glu	Asn	Tyr	Asn	Glu	Ala	Lys	Cys	Val	Thr	Phe	Ser	Leu	Leu	Leu	Asn	
755					760					765						
Phe	Val	Ser	Trp	Ile	Ala	Phe	Phe	Thr	Met	Ala	Ser	Ile	Tyr	Gln	Gly	
770					775					780						
Ser	Tyr	Leu	Pro	Ala	Val	Asn	Val	Leu	Ala	Gly	Leu	Thr	Thr	Leu	Ser	
785					790					795					800	
Gly	Gly	Phe	Ser	Gly	Tyr	Phe	Leu	Pro	Lys	Cys	Tyr	Val	Ile	Leu	Cys	
805					810					815						
Arg	Pro	Glu	Leu	Asn	Asn	Thr	Glu	His	Phe	Gln	Ala	Ser	Ile	Gln	Asp	
820					825					830						
Tyr	Thr	Arg	Arg	Cys	Gly	Thr	Thr									
835					840											

<210> SEQ ID NO 2
 <211> LENGTH: 842
 <212> TYPE: PRT
 <213> ORGANISM: Mus sp.
 <220> FEATURE:
 <223> OTHER INFORMATION: mouse T1R1 G-protein coupled receptor sweet taste receptor

<400> SEQUENCE: 2

Met	Leu	Phe	Trp	Ala	Ala	His	Leu	Leu	Leu	Ser	Leu	Gln	Leu	Ala	Val
1				5					10					15	
Ala	Tyr	Cys	Trp	Ala	Phe	Ser	Cys	Gln	Arg	Thr	Glu	Ser	Ser	Pro	Gly
		20						25					30		
Phe	Ser	Leu	Pro	Gly	Asp	Phe	Leu	Leu	Ala	Gly	Leu	Phe	Ser	Leu	His
		35				40					45				
Ala	Asp	Cys	Leu	Gln	Val	Arg	His	Arg	Pro	Leu	Val	Thr	Ser	Cys	Asp
	50					55					60				
Arg	Ser	Asp	Ser	Phe	Asn	Gly	His	Gly	Tyr	His	Leu	Phe	Gln	Ala	Met
	65				70				75					80	
Arg	Phe	Thr	Val	Glu	Ile	Asn	Asn	Ser	Thr	Ala	Leu	Leu	Pro	Asn	
			85					90					95		
Ile	Thr	Leu	Gly	Tyr	Glu	Leu	Tyr	Asp	Val	Cys	Ser	Glu	Ser	Ser	Asn
		100					105						110		
Val	Tyr	Ala	Thr	Leu	Arg	Val	Pro	Ala	Gln	Gln	Gly	Thr	Gly	His	Leu
		115				120						125			
Glu	Met	Gln	Arg	Asp	Leu	Arg	Asn	His	Ser	Ser	Lys	Val	Val	Ala	Leu
	130					135					140				

-continued

Ile	Gly	Pro	Asp	Asn	Thr	Asp	His	Ala	Val	Thr	Thr	Ala	Ala	Leu	Leu	145	150	155	160
Ser	Pro	Phe	Leu	Met	Pro	Leu	Val	Ser	Tyr	Glu	Ala	Ser	Ser	Val	Ile	165	170	175	
Leu	Ser	Gly	Lys	Arg	Lys	Phe	Pro	Ser	Phe	Leu	Arg	Thr	Ile	Pro	Ser	180	185	190	
Asp	Lys	Tyr	Gln	Val	Glu	Val	Ile	Val	Arg	Leu	Leu	Gln	Ser	Phe	Gly	195	200	205	
Trp	Val	Trp	Ile	Ser	Leu	Val	Gly	Ser	Tyr	Gly	Asp	Tyr	Gly	Gln	Leu	210	215	220	
Gly	Val	Gln	Ala	Leu	Glu	Glu	Leu	Ala	Thr	Pro	Arg	Gly	Ile	Cys	Val	225	230	235	240
Ala	Phe	Lys	Asp	Val	Val	Pro	Leu	Ser	Ala	Gln	Ala	Gly	Asp	Pro	Arg	245	250	255	
Met	Gln	Arg	Met	Met	Leu	Arg	Leu	Ala	Arg	Ala	Arg	Thr	Thr	Val	Val	260	265	270	
Val	Val	Phe	Ser	Asn	Arg	His	Leu	Ala	Gly	Val	Phe	Phe	Arg	Ser	Val	275	280	285	
Val	Leu	Ala	Asn	Leu	Thr	Gly	Lys	Val	Trp	Ile	Ala	Ser	Glu	Asp	Trp	290	295	300	
Ala	Ile	Ser	Thr	Tyr	Ile	Thr	Asn	Val	Pro	Gly	Ile	Gln	Gly	Ile	Gly	305	310	315	320
Thr	Val	Leu	Gly	Val	Ala	Ile	Gln	Gln	Arg	Gln	Val	Pro	Gly	Leu	Lys	325	330	335	
Glu	Phe	Glu	Glu	Ser	Tyr	Val	Gln	Ala	Val	Met	Gly	Ala	Pro	Arg	Thr	340	345	350	
Cys	Pro	Glu	Gly	Ser	Trp	Cys	Gly	Thr	Asn	Gln	Leu	Cys	Arg	Glu	Cys	355	360	365	
His	Ala	Phe	Thr	Thr	Trp	Asn	Met	Pro	Glu	Leu	Gly	Ala	Phe	Ser	Met	370	375	380	
Ser	Ala	Ala	Tyr	Asn	Val	Tyr	Glu	Ala	Val	Tyr	Ala	Val	Ala	His	Gly	385	390	395	400
Leu	His	Gln	Leu	Leu	Gly	Cys	Thr	Ser	Gly	Thr	Cys	Ala	Arg	Gly	Pro	405	410	415	
Val	Tyr	Pro	Trp	Gln	Leu	Leu	Gln	Gln	Ile	Tyr	Lys	Val	Asn	Phe	Leu	420	425	430	
Leu	His	Lys	Lys	Thr	Val	Ala	Phe	Asp	Asp	Lys	Gly	Asp	Pro	Leu	Gly	435	440	445	
Tyr	Tyr	Asp	Ile	Ile	Ala	Trp	Asp	Trp	Asn	Gly	Pro	Glu	Trp	Thr	Phe	450	455	460	
Glu	Val	Ile	Gly	Ser	Ala	Ser	Leu	Ser	Pro	Val	His	Leu	Asp	Ile	Asn	465	470	475	480
Lys	Thr	Lys	Ile	Gln	Trp	His	Gly	Lys	Asn	Asn	Gln	Val	Pro	Val	Ser	485	490	495	
Val	Cys	Thr	Arg	Asp	Cys	Leu	Glu	Gly	His	His	Arg	Leu	Val	Met	Gly	500	505	510	
Ser	His	His	Cys	Cys	Phe	Glu	Cys	Met	Pro	Cys	Glu	Ala	Gly	Thr	Phe	515	520	525	
Leu	Asn	Thr	Ser	Glu	Leu	His	Thr	Cys	Gln	Pro	Cys	Gly	Thr	Glu	Glu	530	535	540	
Trp	Ala	Pro	Glu	Gly	Ser	Ser	Ala	Cys	Phe	Ser	Arg	Thr	Val	Glu	Phe				

545	550										555					560				
Leu	Gly	Trp	His	Glu	Pro	Ile	Ser	Leu	Val	Leu	Leu	Ala	Ala	Asn	Thr					
				565					570					575						
Leu	Leu	Leu	Leu	Leu	Leu	Ile	Gly	Thr	Ala	Gly	Leu	Phe	Ala	Trp	Arg					
				580				585					590							
Leu	His	Thr	Pro	Val	Val	Arg	Ser	Ala	Gly	Gly	Arg	Leu	Cys	Phe	Leu					
		595					600					605								
Met	Leu	Gly	Ser	Leu	Val	Ala	Gly	Ser	Cys	Ser	Leu	Tyr	Ser	Phe	Phe					
	610					615					620									
Gly	Lys	Pro	Thr	Val	Pro	Ala	Cys	Leu	Leu	Arg	Gln	Pro	Leu	Phe	Ser					
	625				630					635					640					
Leu	Gly	Phe	Ala	Ile	Phe	Leu	Ser	Cys	Leu	Thr	Ile	Arg	Ser	Phe	Gln					
				645					650					655						
Leu	Val	Ile	Ile	Phe	Lys	Phe	Ser	Thr	Lys	Val	Pro	Thr	Phe	Tyr	His					
			660					665					670							
Thr	Trp	Ala	Gln	Asn	His	Gly	Ala	Gly	Ile	Phe	Val	Ile	Val	Ser	Ser					
		675				680						685								
Thr	Val	His	Leu	Phe	Leu	Cys	Leu	Thr	Trp	Leu	Ala	Met	Trp	Thr	Pro					
	690					695					700									
Arg	Pro	Thr	Arg	Glu	Tyr	Gln	Arg	Phe	Pro	His	Leu	Val	Ile	Leu	Glu					
	705				710					715					720					
Cys	Thr	Glu	Val	Asn	Ser	Val	Gly	Phe	Leu	Val	Ala	Phe	Ala	His	Asn					
			725						730					735						
Ile	Leu	Leu	Ser	Ile	Ser	Thr	Phe	Val	Cys	Ser	Tyr	Leu	Gly	Lys	Glu					
			740					745					750							
Leu	Pro	Glu	Asn	Tyr	Asn	Glu	Ala	Lys	Cys	Val	Thr	Phe	Ser	Leu	Leu					
		755					760					765								
Leu	His	Phe	Val	Ser	Trp	Ile	Ala	Phe	Phe	Thr	Met	Ser	Ser	Ile	Tyr					
	770					775					780									
Gln	Gly	Ser	Tyr	Leu	Pro	Ala	Val	Asn	Val	Leu	Ala	Gly	Leu	Ala	Thr					
	785				790					795					800					
Leu	Ser	Gly	Gly	Phe	Ser	Gly	Tyr	Phe	Leu	Pro	Lys	Cys	Tyr	Val	Ile					
				805					810					815						
Leu	Cys	Arg	Pro	Glu	Leu	Asn	Asn	Thr	Glu	His	Phe	Gln	Ala	Ser	Ile					
			820					825					830							
Gln	Asp	Tyr	Thr	Arg	Arg	Cys	Gly	Thr	Thr											
		835					840													
<210> SEQ ID NO 3																				
<211> LENGTH: 840																				
<212> TYPE: PRT																				
<213> ORGANISM: Homo sapiens																				
<220> FEATURE:																				
<223> OTHER INFORMATION: human T1R1 G-protein coupled receptor sweet taste receptor																				
<400> SEQUENCE: 3																				
Met	Leu	Leu	Cys	Thr	Ala	Arg	Leu	Val	Gly	Leu	Gln	Leu	Leu	Ile	Ser					
1				5					10					15						
Cys	Cys	Trp	Ala	Phe	Ala	Cys	His	Ser	Thr	Glu	Ser	Ser	Pro	Asp	Phe					
			20					25					30							
Thr	Leu	Pro	G																	

-continued

Gly	Cys	Leu	Gln	Val	Arg	His	Arg	Pro	Glu	Val	Thr	Leu	Cys	Asp	Arg	50	55	60
Ser	Cys	Ser	Phe	Asn	Glu	His	Gly	Tyr	His	Leu	Phe	Gln	Ala	Met	Arg	65	70	75
Leu	Gly	Val	Glu	Glu	Ile	Asn	Asn	Ser	Thr	Ala	Leu	Leu	Pro	Asn	Ile	85	90	95
Thr	Leu	Gly	Tyr	Gln	Leu	Tyr	Asp	Val	Cys	Ser	Asp	Ser	Ala	Asn	Val	100	105	110
Tyr	Ala	Thr	Leu	Arg	Val	Leu	Ser	Leu	Pro	Gly	Gln	His	His	Ile	Glu	115	120	125
Leu	Gln	Gly	Asp	Leu	Leu	His	Tyr	Ser	Pro	Thr	Val	Leu	Ala	Val	Ile	130	135	140
Gly	Pro	Asp	Ser	Thr	Asn	Arg	Ala	Ala	Thr	Thr	Ala	Ala	Leu	Leu	Ser	145	150	155
Pro	Phe	Leu	Val	His	Ile	Ser	Tyr	Ala	Ala	Ser	Ser	Glu	Thr	Leu	Ser	165	170	175
Val	Lys	Arg	Gln	Tyr	Pro	Ser	Phe	Leu	Arg	Thr	Ile	Pro	Asn	Asp	Lys	180	185	190
Tyr	Gln	Val	Glu	Thr	Met	Val	Leu	Leu	Leu	Gln	Lys	Phe	Gly	Trp	Thr	195	200	205
Trp	Ile	Ser	Leu	Val	Gly	Ser	Ser	Asp	Asp	Tyr	Gly	Gln	Leu	Gly	Val	210	215	220
Gln	Ala	Leu	Glu	Asn	Gln	Ala	Leu	Val	Arg	Gly	Ile	Cys	Ile	Ala	Phe	225	230	235
Lys	Asp	Ile	Met	Pro	Phe	Ser	Ala	Gln	Val	Gly	Asp	Glu	Arg	Met	Gln	245	250	255
Cys	Leu	Met	Arg	His	Leu	Ala	Gln	Ala	Gly	Ala	Thr	Val	Val	Val	Val	260	265	270
Phe	Ser	Ser	Arg	Gln	Leu	Ala	Arg	Val	Phe	Phe	Glu	Ser	Val	Val	Leu	275	280	285
Thr	Asn	Leu	Thr	Gly	Lys	Val	Trp	Val	Ala	Ser	Glu	Ala	Trp	Ala	Leu	290	295	300
Ser	Arg	His	Ile	Thr	Gly	Val	Pro	Gly	Ile	Gln	Arg	Ile	Gly	Met	Val	305	310	315
Leu	Gly	Val	Ala	Ile	Gln	Lys	Arg	Ala	Val	Pro	Gly	Leu	Lys	Ala	Phe	325	330	335
Glu	Glu	Ala	Tyr	Ala	Arg	Ala	Asp	Lys	Glu	Ala	Pro	Arg	Pro	Cys	His	340	345	350
Lys	Gly	Ser	Trp	Cys	Ser	Ser	Asn	Gln	Leu	Cys	Arg	Glu	Cys	Gln	Ala	355	360	365
Phe	Met	Ala	His	Thr	Met	Pro	Lys	Leu	Lys	Ala	Phe	Ser	Met	Ser	Ser	370	375	380
Ala	Tyr	Asn	Ala	Tyr	Arg	Ala	Val	Tyr	Ala	Val	Ala	His	Gly	Leu	His	385	390	395
Gln	Leu	Leu	Gly	Cys	Ala	Ser	Glu	Leu	Cys	Ser	Arg	Gly	Arg	Val	Tyr	405	410	415
Pro	Trp	Gln	Leu	Leu	Glu	Gln	Ile	His	Lys	Val	His	Phe	Leu	Leu	His	420	425	430
Lys	Asp	Thr	Val	Ala	Phe	Asn	Asp	Asn	Arg	Asp	Pro	Leu	Ser	Ser	Tyr	435	440	445
Asn	Ile	Ile	Ala	Trp	Asp	Trp	Asn	Gly	Pro	Lys	Trp	Thr	Phe	Thr	Val			

-continued

450	455	460
Leu Gly Ser Ser Thr Trp Ser Pro Val Gln Leu Asn Ile Asn Glu Thr 465 470 475 480		
Lys Ile Gln Trp His Gly Lys Asn His Gln Val Pro Lys Ser Val Cys 485 490 495		
Ser Ser Asp Cys Leu Glu Gly His Gln Arg Val Val Thr Gly Phe His 500 505 510		
His Cys Cys Phe Glu Cys Val Pro Cys Gly Ala Gly Thr Phe Leu Asn 515 520 525		
Lys Ser Glu Leu Tyr Arg Cys Gln Pro Cys Gly Thr Glu Glu Trp Ala 530 535 540		
Pro Glu Gly Ser Gln Thr Cys Phe Pro Arg Thr Val Val Phe Leu Ala 545 550 555 560		
Leu Arg Glu His Thr Ser Trp Val Leu Leu Ala Ala Asn Thr Leu Leu 565 570 575		
Leu Leu Leu Leu Leu Gly Thr Ala Gly Leu Phe Ala Trp His Leu Asp 580 585 590		
Thr Pro Val Val Arg Ser Ala Gly Gly Arg Leu Cys Phe Leu Met Leu 595 600 605		
Gly Ser Leu Ala Ala Gly Ser Gly Ser Leu Tyr Gly Phe Phe Gly Glu 610 615 620		
Pro Thr Arg Pro Ala Cys Leu Leu Arg Gln Ala Leu Phe Ala Leu Gly 625 630 635 640		
Phe Thr Ile Phe Leu Ser Cys Leu Thr Val Arg Ser Phe Gln Leu Ile 645 650 655		
Ile Ile Phe Lys Phe Ser Thr Lys Val Pro Thr Phe Tyr His Ala Trp 660 665 670		
Val Gln Asn His Gly Ala Gly Leu Phe Val Met Ile Ser Ser Ala Ala 675 680 685		
Gln Leu Leu Ile Cys Leu Thr Trp Leu Val Val Trp Thr Pro Leu Pro 690 695 700		
Ala Arg Glu Tyr Gln Arg Phe Pro His Leu Val Met Leu Glu Cys Thr 705 710 715 720		
Glu Thr Asn Ser Leu Gly Phe Ile Leu Ala Phe Leu Tyr Asn Gly Leu 725 730 735		
Leu Ser Ile Ser Ala Phe Ala Cys Ser Tyr Leu Gly Lys Asp Leu Pro 740 745 750		
Glu Asn Tyr Asn Glu Ala Lys Cys Val Thr Phe Ser Leu Leu Phe Asn 755 760 765		
Phe Val Ser Trp Ile Ala Phe Phe Thr Thr Ala Ser Val Tyr Asp Gly 770 775 780		
Lys Tyr Leu Pro Ala Ala Asn Met Met Ala Gly Leu Ser Ser Leu Ser 785 790 795 800		
Ser Gly Phe Gly Gly Tyr Phe Leu Pro Lys Cys Tyr Val Ile Leu Cys 805 810 815		
Arg Pro Asp Leu Asn Ser Thr Glu His Phe Gln Ala Ser Ile Gln Asp 820 825 830		
Tyr Thr Arg Arg Cys Gly Ser Thr 835 840		

-continued

<211> LENGTH: 2771
<212> TYPE: DNA
<213> ORGANISM: Rattus sp.
<220> FEATURE:
<223> OTHER INFORMATION: rat T1R1 G-protein coupled receptor sweet taste receptor

<400> SEQUENCE: 4

attcacatca gagctgtgct cagccatgct gggcagaggg acgacggctg gccagcatgc	60
tcttctgggc tgctcacctg ctgctcagcc tgcagttggt ctactgctgg gctttcagct	120
gccaaaggac agagtccctc ccaggcttca gccttcctgg ggacttcctc cttgcaggtc	180
tgttctccct ccatggtgac tgtctgcagg tgagacacag acctctgggtg acaagttgtg	240
acaggcccca cagcttcaac ggccatggct accacctctt ccaagccatg cggttcactg	300
ttgaggagat aaacaactcc tcggccctgc ttcccaacat caccctgggg tatgagctgt	360
acgacgtgtg ctcaaatct gccaatgtgt atgccaccct gaggggtgctt gccctgcaag	420
ggccccgcca catagagata cagaagacc ttcgcaacca ctctccaag gtggtggcct	480
tcacgggcc tgacaacact gaccacgctg tcaactaccg tgcttctgtg ggtcctttcc	540
tgatgccctt ggtcagctat gaggcaagca gcgtggtact cagtgcgaag cgcaagttcc	600
cgtctttcct tcgtaccgtc cccagtgaac ggcaccaggt ggaggtcatt gtgcagctgc	660
tgagagttt tgggtgggtg tggatctcgc tcattggcag ctacgggtgat tacgggcagc	720
tgggtgtgca ggcgctggag gagctggccg tgccccgggg catctgcgtc gccttcaagg	780
acatcgtgcc tttctctgcc cgggtgggtg acccgaggat gcagagcatg atgcagcatc	840
tggctcaggc caggaccacc gtggttgtgg tcttctctaa ccggcacctg gctagagtgt	900
tcttcaggtc cgtggtgctg gccaacctga ctggcaaatg gtgggtcgcc tcagaagact	960
gggcatctc cactacatc accagcgtga ctgggatcca aggcattggg acggtgctcg	1020
gtgtggccgt ccagcagaga caagtcctg ggctgaagga gtttgaggag tcttatgtca	1080
gggtgtgaac agctgctccc agcgttgcc cggaggggtc ctggtgcagc actaaccagc	1140
tgtgccggga gtgccacag ttcacgactc gtaacatgcc cagccttga gccttctcca	1200
tgagtccgc ctacagatg tatgaggctg tgtacgctgt ggcccacggc ctccaccagc	1260
tcctgggatg tacttctgag atctgttcca gagggccagt ctaccctgg cagcttcttc	1320
agcagatcta caagtgtaat tttcttctac atgagaatac tgtggcattt gatgacaacg	1380
gggacactct aggttactac gacatcatc cctgggactg gaatggacct gaatggacct	1440
ttgagatcat tggctctgcc tcaactgtct cagttcatct ggacataaat aagacaaaaa	1500
tccagtggca cgggaagaac aatcagggtc ctgtgtcagt gtgtaccacg gactgtctgg	1560
cagggcacca cagggtggtt gtgggttccc accactgctg ctttgagtgt gtgccctgcg	1620
aagctgggac ctttctcaac atgagtgagc ttcacatctg ccagccttgt ggaacagaag	1680
aatgggcacc caaggagagc actacttgct tcccacgcac ggtggagttc ttggcttggc	1740
atgaacccat ctctttgtg ctaatagcag ctaacacgct attgctgctg ctgctggttg	1800
ggactgctgg cctgtttgcc tggcattttc acacacctgt agtgaggtca gctgggggta	1860
ggctgtgctt cctcatgctg ggttcctcgg tggccggaag ttgcagcttc tatagcttct	1920
tcggggagcc caccgtgccc gcgtgcttgc tgcgtcagcc cctcttttct ctcggtttt	1980
ccatcttctt ctctgcctg acaatccgct ccttccaact ggtcatcatc ttcaagtttt	2040

-continued

```

ctaccaaggt gccacattc taccgtacct gggcccaaaa ccatggtgca ggtctattcg 2100
tcattgtcag ctccacggtc catttgetca tctgtctcac atggcttgta atgtggaccc 2160
cacgacccac cagggataac cagcgcttcc cccatctggt gattctcgag tgcacagagg 2220
tcaactctgt aggcttctg ttggctttca cccacaacat tctcctctcc atcagtacct 2280
tcgtctgcag ctacctgggt aaggaaactgc cagagaacta taatgaagcc aaatgtgtca 2340
ccttcagcct gctcctcaac ttcgtatcct ggatcgccct cttcaccatg gccagcattt 2400
accagggcag ctacctgcct gcgggtcaatg tgctggcagg gctgaccaca ctgagcggcg 2460
gcttcagcgg ttacttcctc cccaagtgtc atgtgattct ctgccgtcca gaactcaaca 2520
atacagaaca ctttcaggcc tccatccagg actacacgag gcgctgcggc actacctgat 2580
ccactggaaa ggtgcagacg ggaaggaagc ctctcttctt gtgctgaagg tggcgggtcc 2640
agtggggccg agagcttgag gtgtctggga gagctccggc acagcttacg atgtataagc 2700
acgcggaaga atccagtgc ataaagacgg gaagtgtgaa aaaaaaaaaa aaaaaaaaaa 2760
aaaaaaaaa a 2771

```

```

<210> SEQ ID NO 5
<211> LENGTH: 2579
<212> TYPE: DNA
<213> ORGANISM: Mus sp.
<220> FEATURE:
<223> OTHER INFORMATION: mouse T1R1 G-protein coupled receptor sweet
taste receptor

```

```

<400> SEQUENCE: 5

```

```

tttgccagc atgcttttct gggcagctca cctgtgtctc agcctgcagc tggccgttgc 60
ttactgtcgg gctttcagct gccaaaggac agaatcctct ccaggtttca gcctccctgg 120
ggacttcctc ctggcaggcc tgttctccct ccatgtgtgac tgtctgcagg tgagacacag 180
acctctgggtg acaagttgtg acagggtctga cagcttcaac ggccatggct atcacctctt 240
ccaagccatg cggttcacgg ttgaggagat aaacaactcc acagctctgc ttccaacat 300
caccctgggg tatgaactgt atgacgtgtg ctacagagtct tccaatgtct atgccaccct 360
gagggtgccc gccacgcaag ggacaggcca cctagagatg cagagagatc ttcgcaacca 420
ctcctccaag gtggtggcac tcattgggac tgataaact gaccacgctg tcaccactgc 480
tgccctgctg agcccttttc tgatgccctt ggtcagctat gaggcgagca gcgtgatcct 540
cagtgggaag cgcaagtacc cgtccttctt gcgcaccatc cccagcgata agtaccagg 600
ggaagtcata gtgcggctgc tgcagagctt cggctgggtc tggatctcgc tcgttggcag 660
ctatggtgac tacgggcagc tgggcgtaca ggcgtggag gagctggcca ctccacggg 720
catctgcgtc gccttcaagg acgtggtgac tctctccgcc caggcgggtg acccaaggat 780
gcagcgcagt atgctgcgtc tggctcagac caggaccacc gtggtcgtgg tcttctctaa 840
ccggcacctg gctggagtgt tcttcaggtc tgtggtgctg gccaacctga ctggcaagt 900
gtggatcgcc tccgaagact gggccatctc cacgtacatc accaatgtgc ccgggatcca 960
gggcattggg acggtgctgg gggtgccat ccagcagaga caagtccctg gcctgaagga 1020
gtttgaagag tcctatgtcc aggcagtgat ggggtgctccc agaacttgcc cagaggggtc 1080
ctggtgcggc actaaccagc tgtgcaggga gtgtcacgct ttcacgacat ggaacatgcc 1140

```

-continued

cgagcttgga gcctttctcca tgagcgctgc ctacaatgtg tatgaggctg tgtatgctgt	1200
ggccacacggc ctccaccagc tcctgggatg tacctctggg acctgtgcca gagggccagt	1260
ctaccctctgg cagcttcttc agcagatcta caaggtgaat ttccttctac ataagaagac	1320
tgtagcattc gatgacaagg gggaccctct aggttattat gacatcatcg cctgggactg	1380
gaatggacct gaatggacct ttgaggtcat tggttctgcc tcactgtctc cagttcatct	1440
agacataaat aagacaaaaa tccagtggca cgggaagaac aatcagggtc ctgtgtcagt	1500
gtgtaccagg gactgtctcg aagggcacca caggttggtc atgggttccc accactgctg	1560
cttcgagtgc atgccctgtg aagctgggac atttctcaac acgagtgagc ttcacacctg	1620
ccagccttgt ggaacagaag aatgggcccc tgaggggagc tcagcctgct tctcagcac	1680
cgtggagttc ttgggggtgc atgaacccat ctctttgtgt ctattagcag ctaacacgct	1740
attgctgctg ctgctgattg ggactgctgg cctgtttgcc tggcgtcttc acacgcctgt	1800
tgtgaggta gctgggggta ggctgtgctt cctcatgctg ggttccttgg tagctgggag	1860
ttgcagcctc tacagcttct tcgggaagcc caggttgccc gcgtgcttgc tgcgtcagcc	1920
cctcttttct ctcggtttg ccattttcct ctccgtctg acaatccgct ccttccaact	1980
ggtcacatc ttcaagtttt ctaccaaggt acccacattc taccacactt gggcccaaaa	2040
ccatggtgcc ggaatattcg tcattgtcag ctccacggtc catttgttcc tctgtctcac	2100
gtggcttgca atgtggacct cacggccac caggagtag cagcgcttcc cccatctggt	2160
gattcttgag tgcacagagg tcaactctgt gggcttctg gtggtttctg cacacaacat	2220
cctcctctcc atcagcacct ttgtctgag ctacctgggt aaggaactgc cggagaacta	2280
taacgaagcc aaatgtgtca ccttcagcct gctcctccac ttcgtatcct ggatcgcttt	2340
cttcaccatg tccagcattt accagggcag ctacctacc gcggtcaatg tctgggcagg	2400
gtggccact ctgagtggcg gcttcagcgg ctatttcctc cctaaatgct acgtgattct	2460
ctgccgtcca gaactcaaca acacagaaca ctttcaggcc tccatccagg actacacgag	2520
gcgctgcggc actacctgag gcgctgcggc actacctgag gcgctgcggc actacctga	2579

<210> SEQ ID NO 6

<211> LENGTH: 2333

<212> TYPE: DNA

<213> ORGANISM: Homo sapiens

<220> FEATURE:

<223> OTHER INFORMATION: human T1R1 G-protein coupled receptor sweet taste receptor

<400> SEQUENCE: 6

aggctctgta gcttcaatga gcatggctac cacctcttcc aggctatgcg gcttgggggtt	60
gaggagataa acaactccac ggccctgctg cccaacatca ccctggggta ccagctgtat	120
gatgtgtgtt ctgactctgc caatgtgtat gccacgctga gagtgtcttc cctgccaggg	180
caacaccaca tagagctcca aggagacctt ctccactatt cccctacggt gctggcagtg	240
attgggcctg acagcaccaa ccgtgctgcc accacagccg ccctgctgag ccttttctctg	300
gtgcataatta gctatgcggc cagcagcgag acgctcagcg tgaagcggca gtatccctct	360
ttcctgcgca ccatcccaaa tgacaagtac caggtggaga ccatggtgct gctgctgcag	420
aagttcgggt ggacctggat ctctctgggt ggcagcagtg acgactatgg gcagctaggg	480
gtgcaggcac tggagaacca ggccctggtc aggggcatct gcattgcttt caaggacatc	540

-continued

```

atgcccttct ctgcccaggt gggcgatgag aggatgcagt gcctcatgcg ccacctggcc 600
caggccgggg ccaccgtcgt ggttgttttt tccagccggc agttggccag ggtgtttttc 660
gagtcctgtg tgctgaccaa cctgactggc aaggtgtggg tcgcctcaga agcctggggc 720
ctctccaggc acatcactgg ggtgcccggg atccagcgca ttgggatggg gctgggcgtg 780
gccatccaga agagggtcgt ccctggcctg aaggcgtttg aagaagccta tgcccgggca 840
gacaaggagg cccctaggcc ttgcacaagg gctcctggtg cagcagcaat cagctctgca 900
gagaatgcc a gcttttcatt gcacacacga tgcccaagct caaagccttc tccatgagtt 960
ctgectacaa cgcataccgg gctgtgtatg cggtggccca tggcctccac cagctcctgg 1020
gctgtgcctc tgagctctgt tccagggggc gagtctaccc ctggcagctt ttggagcaga 1080
tccacaagg gcatcttcct ctacacaagg aactgtggc gtttaatgac aacagagatc 1140
ccctcagtag ctataacata attgcctggg actggaatgg acccaagtgg accttcacgg 1200
tcctcggttc ctccacatgg tctccagttc agctaaacat aatgagacc aaaatccagt 1260
ggcacggaaa gaaccaccag gtgcctaagt ctgtgtgttc cagcgactgt cttgaagggc 1320
accagcgagt ggtagcgggt ttccatcact gctgctttga gtgtgtgccc tgtggggctg 1380
ggaccttcct caacaagagc gagctctaca gatgccagcc ttgtggaaca gaagagtggg 1440
cacctgaggg aagccagacc tgcttcccgc gactgtggt gtttttggt ttgcgtgagc 1500
acacctcttg ggtgctgctg gcagctaaca cgctgctgct gctgctgctg cttgggactg 1560
ctggcctggt tgccctggac ctagacaccc ctgtggtgag gtcagcaggg ggccgcctgt 1620
gttttcttat gctgggctcc ctggcagcag gtatggcag cctctatggc ttctttgggg 1680
aaccacaag gcctgcgtgc ttgctacgcc aggcctcttt tgcccttggt ttcaccatct 1740
tcctgtcctg cctgacagtt cgctcattcc aactaatcat catcttcaag tttccacca 1800
aggtaacctac attctaccac gcctgggtcc aaaaccacgg tgctggcctg tttgtgatga 1860
tcagctcagc ggccagctg cttatctgtc taacttggtt ggtggtgtgg accccactgc 1920
ctgctaggg aataccagcg tcccccatc tggatgatgt tgagtgcaca gagaccaact 1980
ccctgggctt catactggcc ttcctctaca atggcctcct ctccatcagt gcctttgcct 2040
gcagctacct gggtgaaggac ttgccagaga actacaacga ggccaaatgt gtcaccttca 2100
gcctgctctt caacttcgtg tcctggatcg ccttcttcac caccggccagc gtctacgacg 2160
gcaagtacct gcctgcggcc aacatgatgg ctgggctgag cagcctgagc agcggcttcg 2220
gtgggtatct tctgcctaag tgctacgtga tcctctgccg ccagacctc aacagcacag 2280
agcacttcca ggctccatt caggactaca cgaggcgctg cggctccacc tga 2333

```

<210> SEQ ID NO 7

<211> LENGTH: 843

<212> TYPE: PRT

<213> ORGANISM: Rattus sp.

<220> FEATURE:

<223> OTHER INFORMATION: rat T1R2 G-protein coupled receptor sweet taste receptor

<400> SEQUENCE: 7

Met Gly Pro Gln Ala Arg Thr Leu Cys Leu Leu Ser Leu Leu Leu His
1 5 10 15

Val Leu Pro Lys Pro Gly Lys Leu Val Glu Asn Ser Asp Phe His Leu

-continued

20						25						30					
Ala	Gly	Asp	Tyr	Leu	Leu	Gly	Gly	Leu	Phe	Thr	Leu	His	Ala	Asn	Val		
		35					40					45					
Lys	Ser	Ile	Ser	His	Leu	Ser	Tyr	Leu	Gln	Val	Pro	Lys	Cys	Asn	Glu		
	50					55					60						
Phe	Thr	Met	Lys	Val	Leu	Gly	Tyr	Asn	Leu	Met	Gln	Ala	Met	Arg	Phe		
65					70					75					80		
Ala	Val	Glu	Glu	Ile	Asn	Asn	Cys	Ser	Ser	Leu	Leu	Pro	Gly	Val	Leu		
				85					90					95			
Leu	Gly	Tyr	Glu	Met	Val	Asp	Val	Cys	Tyr	Leu	Ser	Asn	Asn	Ile	His		
			100					105					110				
Pro	Gly	Leu	Tyr	Phe	Leu	Ala	Gln	Asp	Asp	Asp	Leu	Leu	Pro	Ile	Leu		
		115					120					125					
Lys	Asp	Tyr	Ser	Gln	Tyr	Met	Pro	His	Val	Val	Ala	Val	Ile	Gly	Pro		
	130					135					140						
Asp	Asn	Ser	Glu	Ser	Ala	Ile	Thr	Val	Ser	Asn	Ile	Leu	Ser	His	Phe		
145					150					155					160		
Leu	Ile	Pro	Gln	Ile	Thr	Tyr	Ser	Ala	Ile	Ser	Asp	Lys	Leu	Arg	Asp		
			165						170					175			
Lys	Arg	His	Phe	Pro	Ser	Met	Leu	Arg	Thr	Val	Pro	Ser	Ala	Thr	His		
		180						185					190				
His	Ile	Glu	Ala	Met	Val	Gln	Leu	Met	Val	His	Phe	Gln	Trp	Asn	Trp		
	195						200					205					
Ile	Val	Val	Leu	Val	Ser	Asp	Asp	Asp	Tyr	Gly	Arg	Glu	Asn	Ser	His		
	210					215					220						
Leu	Leu	Ser	Gln	Arg	Leu	Thr	Lys	Thr	Ser	Asp	Ile	Cys	Ile	Ala	Phe		
225					230					235					240		
Gln	Glu	Val	Leu	Pro	Ile	Pro	Glu	Ser	Ser	Gln	Val	Met	Arg	Ser	Glu		
			245						250					255			
Glu	Gln	Arg	Gln	Leu	Asp	Asn	Ile	Leu	Asp	Lys	Leu	Arg	Arg	Thr	Ser		
		260						265					270				
Ala	Arg	Val	Val	Val	Val	Phe	Ser	Pro	Glu	Leu	Ser	Leu	Tyr	Ser	Phe		
	275						280					285					
Phe	His	Glu	Val	Leu	Arg	Trp	Asn	Phe	Thr	Gly	Phe	Val	Trp	Ile	Ala		
	290					295					300						
Ser	Glu	Ser	Trp	Ala	Ile	Asp	Pro	Val	Leu	His	Asn	Leu	Thr	Glu	Leu		
305					310					315					320		
Arg	His	Thr	Gly	Thr	Phe	Leu	Gly	Val	Thr	Ile	Gln	Arg	Val	Ser	Ile		
			325						330					335			
Pro	Gly	Phe	Ser	Gln	Phe	Arg	Val	Arg	Arg	Asp	Lys	Pro	Gly	Tyr	Pro		
		340						345					350				
Val	Pro	Asn	Thr	Thr	Asn	Leu	Arg	Thr	Thr	Cys	Asn	Gln	Asp	Cys	Asp		
		355					360					365					
Ala	Cys	Leu	Asn	Thr	Thr	Lys	Ser	Phe	Asn	Asn	Ile	Leu	Ile	Leu	Ser		
	370					375					380						
Gly	Glu	Arg	Val	Val	Tyr	Ser	Val	Tyr	Ser	Ala	Val	Tyr	Ala	Val	Ala		
385					390					395					400		
His	Ala	Leu	His	Arg	Leu	Leu	Gly	Cys	Asn	Arg	Val	Arg	Cys	Thr	Lys		
			405						410					415			
Gln	Lys	Val	Tyr	Pro	Trp	Gln	Leu	Leu	Arg	Glu	Ile	Trp	His	Val	Asn		
		420					425						430				

Phe	Thr	Leu	Leu	Gly	Asn	Arg	Leu	Phe	Phe	Asp	Gln	Gln	Gly	Asp	Met
435							440				445				
Pro	Met	Leu	Leu	Asp	Ile	Ile	Gln	Trp	Gln	Trp	Asp	Leu	Ser	Gln	Asn
450						455					460				
Pro	Phe	Gln	Ser	Ile	Ala	Ser	Tyr	Ser	Pro	Thr	Ser	Lys	Arg	Leu	Thr
465					470					475					480
Tyr	Ile	Asn	Asn	Val	Ser	Trp	Tyr	Thr	Pro	Asn	Asn	Thr	Val	Pro	Val
				485					490					495	
Ser	Met	Cys	Ser	Lys	Ser	Cys	Gln	Pro	Gly	Gln	Met	Lys	Lys	Ser	Val
		500						505				510			
Gly	Leu	His	Pro	Cys	Cys	Phe	Glu	Cys	Leu	Asp	Cys	Met	Pro	Gly	Thr
		515					520					525			
Tyr	Leu	Asn	Arg	Ser	Ala	Asp	Glu	Phe	Asn	Cys	Leu	Ser	Cys	Pro	Gly
		530				535					540				
Ser	Met	Trp	Ser	Tyr	Lys	Asn	Asp	Ile	Thr	Cys	Phe	Gln	Arg	Arg	Pro
545					550					555					560
Thr	Phe	Leu	Glu	Trp	His	Glu	Val	Pro	Thr	Ile	Val	Val	Ala	Ile	Leu
				565					570					575	
Ala	Ala	Leu	Gly	Phe	Phe	Ser	Thr	Leu	Ala	Ile	Leu	Phe	Ile	Phe	Trp
			580					585				590			
Arg	His	Phe	Gln	Thr	Pro	Met	Val	Arg	Ser	Ala	Gly	Gly	Pro	Met	Cys
		595					600					605			
Phe	Leu	Met	Leu	Val	Pro	Leu	Leu	Leu	Ala	Phe	Gly	Met	Val	Pro	Val
610						615					620				
Tyr	Val	Gly	Pro	Pro	Thr	Val	Phe	Ser	Cys	Phe	Cys	Arg	Gln	Ala	Phe
625					630					635					640
Phe	Thr	Val	Cys	Phe	Ser	Ile	Cys	Leu	Ser	Cys	Ile	Thr	Val	Arg	Ser
			645						650					655	
Phe	Gln	Ile	Val	Cys	Val	Phe	Lys	Met	Ala	Arg	Arg	Leu	Pro	Ser	Ala
		660						665				670			
Tyr	Ser	Phe	Trp	Met	Arg	Tyr	His	Gly	Pro	Tyr	Val	Phe	Val	Ala	Phe
		675				680						685			
Ile	Thr	Ala	Ile	Lys	Val	Ala	Leu	Val	Val	Gly	Asn	Met	Leu	Ala	Thr
690						695					700				
Thr	Ile	Asn	Pro	Ile	Gly	Arg	Thr	Asp	Pro	Asp	Asp	Pro	Asn	Ile	Met
705					710					715					720
Ile	Leu	Ser	Cys	His	Pro	Asn	Tyr	Arg	Asn	Gly	Leu	Leu	Phe	Asn	Thr
			725						730					735	
Ser	Met	Asp	Leu	Leu	Leu	Ser	Val	Leu	Gly	Phe	Ser	Phe	Ala	Tyr	Met
		740						745				750			
Gly	Lys	Glu	Leu	Pro	Thr	Asn	Tyr	Asn	Glu	Ala	Lys	Phe	Ile	Thr	Leu
		755					760					765			
Ser	Met	Thr	Phe	Ser	Phe	Thr	Ser	Ser	Ile	Ser	Leu	Cys	Thr	Phe	Met
770						775					780				
Ser	Val	His	Asp	Gly	Val	Leu	Val	Thr							

-continued

Ser Met Ile Gln Gly Tyr Thr Met Arg Lys Ser
835 840

<210> SEQ ID NO 8
 <211> LENGTH: 843
 <212> TYPE: PRT
 <213> ORGANISM: Mus sp.
 <220> FEATURE:
 <223> OTHER INFORMATION: mouse T1R2 G-protein coupled receptor sweet
 taste receptor

<400> SEQUENCE: 8

Met Gly Pro Gln Ala Arg Thr Leu His Leu Leu Phe Leu Leu Leu His
 1 5 10 15
 Ala Leu Pro Lys Pro Val Met Leu Val Gly Asn Ser Asp Phe His Leu
 20 25 30
 Ala Gly Asp Tyr Leu Leu Gly Gly Leu Phe Thr Leu His Ala Asn Val
 35 40 45
 Lys Ser Val Ser His Leu Ser Tyr Leu Gln Val Pro Lys Cys Asn Glu
 50 55 60
 Tyr Asn Met Lys Val Leu Gly Tyr Asn Leu Met Gln Ala Met Arg Phe
 65 70 75 80
 Ala Val Glu Glu Ile Asn Asn Cys Ser Ser Leu Leu Pro Gly Val Leu
 85 90 95
 Leu Gly Tyr Glu Met Val Asp Val Cys Tyr Leu Ser Asn Asn Ile Gln
 100 105 110
 Pro Gly Leu Tyr Phe Leu Ser Gln Ile Asp Asp Phe Leu Pro Ile Leu
 115 120 125
 Lys Asp Tyr Ser Gln Tyr Arg Pro Gln Val Val Ala Val Ile Gly Pro
 130 135 140
 Asp Asn Ser Glu Ser Ala Ile Thr Val Ser Asn Ile Leu Ser Tyr Phe
 145 150 155 160
 Leu Val Pro Gln Val Thr Tyr Ser Ala Ile Thr Asp Lys Leu Gln Asp
 165 170 175
 Lys Arg Arg Phe Pro Ala Met Leu Arg Thr Val Pro Ser Ala Thr His
 180 185 190
 His Ile Glu Ala Met Val Gln Leu Met Val His Phe Gln Trp Asn Trp
 195 200 205
 Ile Val Val Leu Val Ser Asp Asp Asp Tyr Gly Arg Glu Asn Ser His
 210 215 220
 Leu Leu Ser Gln Arg Leu Thr Asn Thr Gly Asp Ile Cys Ile Ala Phe
 225 230 235 240
 Gln Glu Val Leu Pro Val Pro Glu Pro Asn Gln Ala Val Arg Pro Glu
 245 250 255
 Glu Gln Asp Gln Leu Asp Asn Ile Leu Asp Lys Leu Arg Arg Thr Ser
 260 265 270
 Ala Arg Val Val Val Ile Phe Ser Pro Glu Leu Ser Leu His Asn Phe
 275 280 285
 Phe Arg Glu Val Leu Arg Trp Asn Phe Thr Gly Phe Val Trp Ile Ala
 290 295 300
 Ser Glu Ser Trp Ala Ile Asp Pro Val Leu His Asn Leu Thr Glu Leu
 305 310 315 320
 Arg His Thr Gly Thr Phe Leu Gly Val Thr Ile Gln Arg Val Ser Ile
 325 330 335

Pro 340	Gly	Phe	Ser	Gln	Phe	Arg	Val	Arg	His	Asp	Lys	Pro	Gly	Tyr	Arg
Met 355	Pro	Asn	Glu	Thr	Ser	Leu	Arg	Thr	Thr	Cys	Asn	Gln	Asp	Cys	Asp
Ala 370	Cys	Met	Asn	Ile	Thr	Glu	Ser	Phe	Asn	Asn	Val	Leu	Met	Leu	Ser
Gly 385	Glu	Arg	Val	Val	Tyr	Ser	Val	Tyr	Ser	Ala	Val	Tyr	Ala	Val	Ala
His	Thr	Leu	His	Arg	Leu	Leu	His	Cys	Asn	Gln	Val	Arg	Cys	Thr	Lys
Gln	Ile	Val	Tyr	Pro	Trp	Gln	Leu	Leu	Arg	Glu	Ile	Trp	His	Val	Asn
Phe	Thr	Leu	Leu	Gly	Asn	Gln	Leu	Phe	Phe	Asp	Glu	Gln	Gly	Asp	Met
Pro	Met	Leu	Leu	Asp	Ile	Ile	Gln	Trp	Gln	Trp	Gly	Leu	Ser	Gln	Asn
Pro 465	Phe	Gln	Ser	Ile	Ala	Ser	Tyr	Ser	Pro	Thr	Glu	Thr	Arg	Leu	Thr
Tyr	Ile	Ser	Asn	Val	Ser	Trp	Tyr	Thr	Pro	Asn	Asn	Thr	Val	Pro	Ile
Ser	Met	Cys	Ser	Lys	Ser	Cys	Gln	Pro	Gly	Gln	Met	Lys	Lys	Pro	Ile
Gly	Leu	His	Pro	Cys	Cys	Phe	Glu	Cys	Val	Asp	Cys	Pro	Pro	Asp	Thr
Tyr	Leu	Asn	Arg	Ser	Val	Asp	Glu	Phe	Asn	Cys	Leu	Ser	Cys	Pro	Gly
Ser 545	Met	Trp	Ser	Tyr	Lys	Asn	Asn	Ile	Ala	Cys	Phe	Lys	Arg	Arg	Leu
Ala	Phe	Leu	Glu	Trp	His	Glu	Val	Pro	Thr	Ile	Val	Val	Thr	Ile	Leu
Ala	Ala	Leu	Gly	Phe	Ile	Ser	Thr	Leu	Ala	Ile	Leu	Leu	Ile	Phe	Trp
Arg	His	Phe	Gln	Thr	Pro	Met	Val	Arg	Ser	Ala	Gly	Gly	Pro	Met	Cys
Phe	Leu	Met	Leu	Val	Pro	Leu	Leu	Leu	Ala	Phe	Gly	Met	Val	Pro	Val
Tyr 625	Val	Gly	Pro	Pro	Thr	Val	Phe	Ser	Cys	Phe	Cys	Arg	Gln	Ala	Phe
Phe	Thr	Val	Cys	Phe	Ser	Val	Cys	Leu	Ser	Cys	Ile	Thr	Val	Arg	Ser
Phe	Gln	Ile	Val	Cys	Val	Phe	Lys	Met	Ala	Arg	Arg	Leu	Pro	Ser	Ala
Tyr	Gly	Phe	Trp	Met	Arg	Tyr	His	Gly	Pro	Tyr	Val	Phe	Val	Ala	Phe
Ile	Thr	Ala	Val	Lys	Val	Ala	Leu	Val	Ala	Gly	Asn	Met	Leu	Ala	Thr
Thr 705	Ile	Asn	Pro	Ile	Gly	Arg	Thr	Asp	Pro	Asp	Asp	Pro	Asn	Ile	Ile
Ile	Leu	Ser	Cys	His	Pro	Asn	Tyr	Arg	Asn	Gly	Leu	Leu	Phe	Asn	Thr

-continued

Ser Met Asp Leu Leu Leu Ser Val Leu Gly Phe Ser Phe Ala Tyr Val
740 745 750

Gly Lys Glu Leu Pro Thr Asn Tyr Asn Glu Ala Lys Phe Ile Thr Leu
755 760 765

Ser Met Thr Phe Ser Phe Thr Ser Ser Ile Ser Leu Cys Thr Phe Met
770 775 780

Ser Val His Asp Gly Val Leu Val Thr Ile Met Asp Leu Leu Val Thr
785 790 795 800

Val Leu Asn Phe Leu Ala Ile Gly Leu Gly Tyr Phe Gly Pro Lys Cys
805 810 815

Tyr Met Ile Leu Phe Tyr Pro Glu Arg Asn Thr Ser Ala Tyr Phe Asn
820 825 830

Ser Met Ile Gln Gly Tyr Thr Met Arg Lys Ser
835 840

<210> SEQ ID NO 9
<211> LENGTH: 838
<212> TYPE: PRT
<213> ORGANISM: Homo sapiens
<220> FEATURE:
<223> OTHER INFORMATION: human T1R2 G-protein coupled receptor sweet
taste receptor

<400> SEQUENCE: 9

Met Gly Pro Arg Ala Lys Thr Ile Cys Ser Leu Phe Phe Leu Leu Trp
1 5 10 15

Val Leu Ala Glu Pro Ala Glu Asn Ser Asp Phe Tyr Leu Pro Gly Asp
20 25 30

Tyr Leu Leu Gly Gly Leu Phe Ser Leu His Ala Asn Met Lys Gly Ile
35 40 45

Val His Leu Asn Phe Leu Gln Val Pro Met Cys Lys Glu Tyr Glu Val
50 55 60

Lys Val Ile Gly Tyr Asn Leu Met Gln Ala Met Arg Phe Ala Val Glu
65 70 75 80

Glu Ile Asn Asn Asp Ser Ser Leu Leu Pro Gly Val Leu Leu Gly Tyr
85 90 95

Glu Ile Val Asp Val Cys Tyr Ile Ser Asn Asn Val Gln Pro Val Leu
100 105 110

Tyr Phe Leu Ala His Glu Asp Asn Leu Leu Pro Ile Gln Glu Asp Tyr
115 120 125

Ser Asn Tyr Ile Ser Arg Val Val Ala Val Ile Gly Pro Asp Asn Ser
130 135 140

Glu Ser Val Met Thr Val Ala Asn Phe Leu Ser Leu Phe Leu Leu Pro
145 150 155 160

Gln Ile Thr Tyr Ser Ala Ile Ser Asp Glu Leu Arg Asp Lys Val Arg
165 170 175

Phe Pro Ala Leu Leu Arg Thr Thr Pro Ser Ala Asp His His Val Glu
180 185 190

Ala Met Val Gln Leu Met Leu His Phe Arg Trp Asn Trp Ile Ile Val
195 200 205

Leu Val Ser Ser Asp Thr Tyr Gly Arg Asp Asn Gly Gln Leu Leu Gly
210 215 220

Glu Arg Val Ala Arg Arg Asp Ile Cys Ile Ala Phe Gln Glu Thr Leu
225 230 235 240

-continued

Pro	Thr	Leu	Gln	Pro	Asn	Gln	Asn	Met	Thr	Ser	Glu	Glu	Arg	Gln	Arg	245	250	255
Leu	Val	Thr	Ile	Val	Asp	Lys	Leu	Gln	Gln	Ser	Thr	Ala	Arg	Val	Val	260	265	270
Val	Val	Phe	Ser	Pro	Asp	Leu	Thr	Leu	Tyr	His	Phe	Phe	Asn	Glu	Val	275	280	285
Leu	Arg	Gln	Asn	Phe	Thr	Gly	Ala	Val	Trp	Ile	Ala	Ser	Glu	Ser	Trp	290	295	300
Ala	Ile	Asp	Pro	Val	Leu	His	Asn	Leu	Thr	Glu	Leu	Gly	His	Leu	Gly	305	310	315
Thr	Phe	Leu	Gly	Ile	Thr	Ile	Gln	Ser	Val	Pro	Ile	Pro	Gly	Phe	Ser	325	330	335
Glu	Phe	Arg	Glu	Trp	Gly	Pro	Gln	Ala	Gly	Pro	Pro	Pro	Leu	Ser	Arg	340	345	350
Thr	Ser	Gln	Ser	Tyr	Thr	Cys	Asn	Gln	Glu	Cys	Asp	Asn	Cys	Leu	Asn	355	360	365
Ala	Thr	Leu	Ser	Phe	Asn	Thr	Ile	Leu	Arg	Leu	Ser	Gly	Glu	Arg	Val	370	375	380
Val	Tyr	Ser	Val	Tyr	Ser	Ala	Val	Tyr	Ala	Val	Ala	His	Ala	Leu	His	385	390	395
Ser	Leu	Leu	Gly	Cys	Asp	Lys	Ser	Thr	Cys	Thr	Lys	Arg	Val	Val	Tyr	405	410	415
Pro	Trp	Gln	Leu	Leu	Glu	Glu	Ile	Trp	Lys	Val	Asn	Phe	Thr	Leu	Leu	420	425	430
Asp	His	Gln	Ile	Phe	Phe	Asp	Pro	Gln	Gly	Asp	Val	Ala	Leu	His	Leu	435	440	445
Glu	Ile	Val	Gln	Trp	Gln	Trp	Asp	Arg	Ser	Gln	Asn	Pro	Phe	Gln	Ser	450	455	460
Val	Ala	Ser	Tyr	Tyr	Pro	Leu	Gln	Arg	Gln	Leu	Lys	Asn	Ile	Gln	Asp	465	470	475
Ile	Ser	Trp	His	Thr	Val	Asn	Asn	Thr	Ile	Pro	Met	Ser	Met	Cys	Ser	485	490	495
Lys	Arg	Cys	Gln	Ser	Gly	Gln	Lys	Lys	Lys	Pro	Val	Gly	Ile	His	Val	500	505	510
Cys	Cys	Phe	Glu	Cys	Ile	Asp	Cys	Leu	Pro	Gly	Thr	Phe	Leu	Asn	His	515	520	525
Thr	Glu	Asp	Glu	Tyr	Glu	Cys	Gln	Ala	Cys	Pro	Asn	Asn	Glu	Trp	Ser	530	535	540
Tyr	Gln	Ser	Glu	Thr	Ser	Cys	Phe	Lys	Arg	Gln	Leu	Val	Phe	Leu	Glu	545	550	555
Trp	His	Glu	Ala	Pro	Thr	Ile	Ala	Val	Ala	Leu	Leu	Ala	Ala	Leu	Gly	565	570	575
Phe	Leu	Ser	Thr	Leu	Ala	Ile	Leu	Val	Ile	Phe	Trp	Arg	His	Phe	Gln	580	585	590
Thr	Pro	Ile	Val	Arg	Ser	Ala	Gly	Gly	Pro	Met	Cys	Phe	Leu	Met	Leu	595	600	605
Thr	Leu	Leu	Val	Ala	Tyr	Met	Val	Val	Pro	Val	Tyr	Val	Gly	Pro		610	615	620
Pro	Lys	Val	Ser	Thr	Cys	Leu	Cys	Arg	Gln	Ala	Leu	Phe	Pro	Leu	Cys	625	630	635

-continued

Phe Thr Ile Cys Ile Ser Cys Ile Ala Val Arg Ser Phe Gln Ile Val
 645 650 655
 Cys Ala Phe Lys Met Ala Ser Arg Phe Pro Arg Ala Tyr Ser Tyr Trp
 660 665 670
 Val Arg Tyr Gln Gly Pro Tyr Val Ser Met Ala Phe Ile Thr Val Leu
 675 680 685
 Lys Met Val Ile Val Val Ile Gly Met Leu Ala Arg Pro Gln Ser His
 690 695 700
 Pro Arg Thr Asp Pro Asp Asp Pro Lys Ile Thr Ile Val Ser Cys Asn
 705 710 715 720
 Pro Asn Tyr Arg Asn Ser Leu Leu Phe Asn Thr Ser Leu Asp Leu Leu
 725 730 735
 Leu Ser Val Val Gly Phe Ser Phe Ala Tyr Met Gly Lys Glu Leu Pro
 740 745 750
 Thr Asn Tyr Asn Glu Ala Lys Phe Ile Thr Leu Ser Met Thr Phe Tyr
 755 760 765
 Phe Thr Ser Ser Val Ser Leu Cys Thr Phe Met Ser Ala Tyr Ser Gly
 770 775 780
 Val Leu Val Thr Ile Val Asp Leu Leu Val Thr Val Leu Asn Leu Leu
 785 790 795 800
 Ala Ile Ser Leu Gly Tyr Phe Gly Pro Lys Cys Tyr Met Ile Leu Phe
 805 810 815
 Tyr Pro Glu Arg Asn Thr Pro Ala Tyr Phe Asn Ser Met Ile Gln Gly
 820 825 830
 Tyr Thr Met Arg Arg Asp
 835

<210> SEQ ID NO 10

<211> LENGTH: 2993

<212> TYPE: DNA

<213> ORGANISM: Rattus sp.

<220> FEATURE:

<223> OTHER INFORMATION: rat T1R2 G-protein coupled receptor sweet taste receptor

<400> SEQUENCE: 10

```

cactttgctg tcatgggtcc ccaggcaagg acactctgct tgctgtctct cctgctgcat      60
gttctgccta agccaggcaa gctggtagag aactctgact tccacctggc cggggactac      120
ctcctgggtg gcctctttac cctccatgcc aacgtgaaga gcattctcca cctcagctac      180
ctgcaggtgc ccaagtgcaa tgagttcacc atgaaggtgt tgggctacaa cctcatgcag      240
gccatgcgtt tcgctgtgga ggagatcaac aactgtagct ccctgctacc cggcgtgctg      300
ctcggctacg agatgggtga tgtctgttac ctctccaaca atatccaccc tgggctctac      360
ttcctggcac aggacgacga cctcctgccc atcctcaaag actacagcca gtacatgccc      420
cacgtggtgg ctgtcattgg ccccgacaac tctgagtcgg ccattaccgt gtccaacatt      480
ctctctcatt tcctcatccc acagatcaca tacagcgcca tctccgacaa gctgcgggac      540
aagcggcact tccctagcat gctacgcaca gtgcccagcg ccaccacca catcgaggcc      600
atggtgcagc tgatggttca cttccaatgg aactggattg tgggtgctgg gagcgacgac      660
gattacggcc gcgagaacag ccacctgttg agccagcgtc tgacaaaaac gagcgacatc      720
tgcatcgctt tccaggaggt tctgcccata cctgagtcca gccaggteat gaggtccgag      780

```

-continued

gagcagagac aactggacaa catcctggac aagctgcggc ggacctcggc gcgcgtcgtg	840
gtggtgttct cgcgcgagct gagcctgtat agcttctttc acgaggtgct ccgctggaac	900
ttcacgggtt ttgtgtggat cgcctctgag tcctgggcta tcgacctagt tctgcataac	960
ctcacggagc tgcgccacac gggtaactttt ctgggcgtca ccatccagag ggtgtccatc	1020
cctggcttca gtcagttccg agtgcccggt gacaagccag ggtatcccgt gcctaacacg	1080
accaacctgc ggacgacctg caaccaggac tgtgacgcct gcttgaacac caccaagtcc	1140
ttcaacaaca tccttatact ttcgggggag gcgcgtgtct acagcgtgta ctcggcagtt	1200
tacgcggtgg cccatgccct ccacagactc ctcggtgtga accgggtccg ctgcaccaag	1260
caaaaggctc acccgtggca gctactcagg gagatctggc acgtcaactt cagctcctg	1320
ggtaaccggc tcttctttga ccaacaaggg gacatgccga tgctcttga catcatccag	1380
tggcagtggt accctgagcca gaatcccttc caaagcatcg cctcctattc tcccaccagc	1440
aagaggctaa cctacattaa caatgtgtcc tgggtacacc ccaacaacac ggtccctgtc	1500
tccatgtgtt ccaagagctg ccagccaggg caaatgaaaa agtctgtggg cctccaccct	1560
tggtgcttcg agtgcttga ttgtatgcca ggcacctacc tcaaccgctc agcagatgag	1620
tttaactgtc tgtcctgccc gggttccatg tggtcctaca agaacgacat cacttgcttc	1680
cagcggcggc ctaccttctt ggagtggcac gaagtgccca ccatcgtggt ggcatactg	1740
gctgccctgg gcttcttcag tacactggcc attcttttca tctctggag acatttccag	1800
acacctatgg tgcgctcggc cggtgggccc atgtgcttcc tgatgctcgt gccctgctg	1860
ctggcggttg ggtggtgccc cgtgtatgtg gggcccccca cggctctctc atgcttctgc	1920
cgacaggctt tcttcaccgt ctgcttctcc atctgcctat cctgcatcac cgtgcgctcc	1980
ttccagatcg tgtgtgtctt caagatggcc agacgcctgc caagtgccta cagtttttgg	2040
atgcgttacc acggggcccta tgtcttcgtg gccttcatca cggccatcaa ggtggccctg	2100
gtggtgggca acatgctggc caccaccatc aacccattg gccggaccga cccggatgac	2160
cccaacatca tgatcctctc gtgccaccct aactaccgca acgggctact gttcaacacc	2220
agcatggact tgctgctgtc tgtgtgggt ttacagcttc cttacatggg caaggagctg	2280
cccaccaact acaacgaagc caagttcatc actctcagca tgaccttctc cttcacctcc	2340
tcctatctcc tctgcacctt catgtctgtg cagcagcgcg tgcgggtcac catcatggac	2400
ctcctggta ctgtgtctaa cttcctggcc atcggtcttg gatacttttg ccccaagtgt	2460
tacatgatcc ttttctaccc ggagcgcaac acctcagcct atttcaatag catgatccag	2520
ggctacacca tgagggaagc ctagctccgc ccacggcct cagcagcaga gccccggcc	2580
acgttaatgg tgctcctctg ccattctctg cagcgtagct atttttaccc acatagcgt	2640
taaaataccc atgatgcact ctccccgac cccaagcca tttcactggc caggacctac	2700
caccactta tagatgaaac caccaaggcg ccctatgggg ctccaaggat ggcctaccac	2760
tgccatctgg tggtcacagt gagcacatgc gggccgtggc ccatggctcc cagccagctg	2820
gtggctagtg gctgtgaggc cagatgtctg tgtatctgag ttcctgggaa gcagagactg	2880
gggtcctgt gttctaattg tcagatgggc atcatgggc cttcattatt gcttacgaat	2940
aaacttcctc ccggtgaaaa aaaaaaaaaa aaaaaaaaaa aaaaaaaaaa aaa	2993

-continued

```

<211> LENGTH: 2532
<212> TYPE: DNA
<213> ORGANISM: Mus sp.
<220> FEATURE:
<223> OTHER INFORMATION: mouse T1R2 G-protein coupled receptor sweet
      taste receptor

<400> SEQUENCE: 11
atgggacccc aggcgaggac actccatttg ctgtttctcc tgctgcatgc tctgcctaag      60
ccagtcatgc tggtagggaa ctccgacttt cacctggctg gggactacct cctgggtggc      120
ctctttaccc tccatgccaa cgtgaagagt gtctctcacc tcagctacct gcaggtgccc      180
aagtgaatg agtacaacat gaaggtgttg ggctacaacc tcatgcaggc catgcgattc      240
gccgtggagg aaatcaacaa ctgtagctct ttgctgcccg gcgtgctgct cggtacagag      300
atggtggatg tctgtacct ctccaacaat atccagcctg ggctctactt cctgtcacag      360
atagatgact tcctgcccat cctcaagac tacagccagt acaggcccca agtggtggt      420
gttattggcc cagacaactc tgagtctgcc atcaccgtgt ccaacattct ctctacttc      480
ctcgtgccac aggtcacata tagcgccatc accgacaagc tgcaagacaa gcggcgcttc      540
cctgccatgc tgcgcactgt gcccgagccc acccaccaca tcgaggccat ggtgcaactg      600
atggttcaact tccagtggaa ctggatcgtg gtgctggtga gcgatgacga ttatggccga      660
gagaacagcc acctgctgag ccagcgtctg accaactctg gcgacatctg cattgccttc      720
caggagggtc tgcccgatcc agaaccaca caggctgtga ggcctgagga gcaggaccaa      780
ctggacaaca tcctggacaa gctgcggcgg acttcggcgc gtgtggtggt gatattctcg      840
ccggagctga gcctgcacaa cttcttccgt gaggtgctgc gctggaactt cacgggcttt      900
gtgtggattg cctctgagtc ctgggccatc gacctgttc tacacaacct cacagagctg      960
cgccacacgg gcactttcct ggggtgtcac atccagaggg tgtccatccc tggcttcagc     1020
cagttccgag tgcgccatga caagccaggg tatcgcatgc ctaacgagac cagcctgcgg     1080
actacctgta accaggactg cgacgcctgc atgaacatca ctgagtcctt caacaacggt     1140
ctcatgcttt cgggggagcg tgtggtctac agcgtgtact cggccgtcta cggggtggcc     1200
cacaccctcc acagactcct cactgcaat caggtccgct gcaccaagca aatcgtctat     1260
ccatggcagc tactcaggga gatctggcat gtcaacttca cgctcctggg caaccagctc     1320
ttcttcgacg aacaagggga catgccgatg ctcttgaca tcatccagtg gcagtggggc     1380
ctgagccaga accccttcca aagcatcgcc tcctactccc ccaccgagac gaggctgacc     1440
tacattagca atgtgtcctg gtacaccccc aacaacacgg tccccatata catgtgttct     1500
aagagttgcc agcctgggca aatgaaaaaa cccataggcc tccaccatg ctgcttcgag     1560
tgtgtggact gtccgccgga cacctacctc aaccgatcag tagatgagtt taactgtctg     1620
tcctgcccg gttccatgtg gtcttacaag aacaacatcg cttgcttcaa gcggcggtg     1680
gccttcctgg agtggcacga agtgccact atcgtggtga ccatcctggc cgccctgggc     1740
ttcatcagta cgctggccat tctgtcatc ttctggagac atttccagac gcccatggtg     1800
cgctcgggcg gcggcccat gtgcttctcg atgctggtgc ccctgctgct ggcgttcggg     1860
atggtccccg tgtatgtggg cccccccacg gtcttctcct gtttctgccg ccaggctttc     1920
ttaccgcttt gcttctccgt ctgcctctcc tgcatacagg tgcgctcctt ccagattgtg     1980
tgcgctttca agatggccag acgcctgcca agcgctacg gtttctggat gcgttaccac     2040

```

-continued

```

gggccctacg tcttcgtggc cttcatcacg gccgtcaagg tggccctggg ggcgggcaac 2100
atgtctggcca ccaccatcaa ccccatgggc cggaccgacc ccgatgaccc caatatcata 2160
atcctctcct gccaccctaa ctaccgcaac gggctactct tcaacaccag catggacttg 2220
ctgctgtccg tgctgggttt cagcttcgcg tacgtgggca aggaactgcc caccaactac 2280
aacgaagcca agttcatcac cctcagcatg accttctcct tcacctcctc catctccctc 2340
tgacagttca tgtctgtcca cgatggcggt ctggtcacca tcatggatct cctggtcact 2400
gtgtcaact ttctggccat cggcttgggg tactttggcc ccaaatgtta catgatcctt 2460
ttctaccggg agcgcaacac ttcagcttat ttcaatagca tgattcaggg ctacacgatg 2520
aggaagagct ag 2532

```

```

<210> SEQ ID NO 12
<211> LENGTH: 2010
<212> TYPE: DNA
<213> ORGANISM: Homo sapiens
<220> FEATURE:
<223> OTHER INFORMATION: human T1R2 G-protein coupled receptor sweet
taste receptor

```

```

<400> SEQUENCE: 12
atcacctaca gcgccatcag cgatgagctg cgagacaagg tgcgttccc ggctttgctg 60
cgtaccacac ccagcgccga ccaccacgtc gaggccatgg tgcagctgat gctgcacttc 120
cgctggaact ggatcattgt gctggtgagc agcgacacct atggccgcca caatggccag 180
ctgcttggcg agcgcggtgg ccggcgcgac atctgcatcg ccttcaggga gacgctgcc 240
acactgcagc ccaaccagaa catgacgtca gaggagcgcc agcgccctggg gaccattgtg 300
gacaagctgc agcagagcac agcgcgcgtc gtggtcgtgt tctcgcccga cctgaccctg 360
taccacttct tcaatgaggt gctgcgccag aacttcacgg gcgccgtgtg gatcgccctc 420
gagtcctggg ccacgcaccc ggtcctgcac aacctcacgg agctgggcca cttgggcacc 480
ttcctgggca tcaccatcca gagctgtccc atcccgggt tcaagtgtt ccgcgagtgg 540
ggccacagc ctggggccgc acccctcagc aggaccagcc agagctatac ctgcaaccag 600
gagtgcgaca actgcctgaa cgccaccttg tccttcaaca ccattctcag gctctctggg 660
gagcgtgtcg tctacagcgt gtactctgcg gtctatgctg tggcccatgc cctgcacagc 720
ctcctcggct gtgacaaaag cacctgcacc aagagggtgg tctacccttg gcagctgctt 780
gaggagatct ggaaggtcaa cttactctc ctggaccacc aaatcttctt cgaccgcgaa 840
ggggacgtgg ctctgcactt ggagattgtc cagtggcaat gggaccggag ccagaatccc 900
ttccagagcg tcgcctccta ctacccttg cagcgacagc tgaagaacat caagacatct 960
ctgcacaccg tcaacaacac gatccctatg tccatgtgtt ccaagaggtg ccagtccagg 1020
caaaagaaga agcctgtggg catccacgtc tgctgcttcg agtgcacoga ctgccttccc 1080
ggcacttcc tcaaccacac tgaatgccc aataacgagt ggtccacca gagtgcagc 1140
tcctgcttca agcggcagct ggtcttctg gaatggcatg aggcacccac catcgctgtg 1200
gccctgctgg ccgcctggg cttcctcagc accctggcca tcctgggtgat attctggagg 1260
cacttccaga caccatagt tcgctcggct gggggcccca tgtgttctct gatgctgaca 1320
ctgctgctgg tggcatacat ggtgggtccc gtgtacgtgg ggcgcgccc aaagtctccacc 1380

```

-continued

tgccctctgcc gccaggccct ctttccctc tgcttcacaa ttgcatctc ctgtatcgcc	1440
gtgcggtctt tccagatcgt ctgcgccttc aagatggcca gccgcttccc acgcgcctac	1500
agctactggg tccgctacca ggggcccctac gtctctatgg catttatcac ggtactcaaa	1560
atggtcattt tggtaatgg catgctggca cggcctcagt cccacccccg tactgacccc	1620
gatgacccca agatcacaa tgtctcctgt aaccccaact accgcaacag cctgctgttc	1680
aacaccagcc tggacctgct gctctcagt gtgggtttca gcttcgccta catgggcaaa	1740
gagctgcccc ccaactacaa cgaggccaag ttcacacccc tcagcatgac cttctatttc	1800
acctcatccg tctccctctg caccttcagt tctgcctaca gcggggtgct ggtcaccatc	1860
gtggacctct tggctactgt gctcaacctc ctggccatca gcctgggcta cttcgcccc	1920
aagtgtctaca tgatcctctt ctaccggag cgcaacacgc ccgcctactt caacagcatg	1980
atccagggct acaccatgag gagggactag	2010

<210> SEQ ID NO 13

<211> LENGTH: 3200

<212> TYPE: DNA

<213> ORGANISM: Homo sapiens

<220> FEATURE:

<223> OTHER INFORMATION: human T1R3 G-protein coupled receptor sweet taste receptor genomic sequence

<400> SEQUENCE: 13

gctcactcca tgtgagggcc cagtcggggc agccacctgc cgtgcctgtt ggaagttgcc	60
tctgccatgc tgggcccctgc tgtcctgggc ctacgcctct gggctctcct gcaccctggg	120
acggggggccc cattgtgcct gtcacagcaa cttaggatga agggggacta cgtgctgggg	180
gggctgttcc ccctgggcga ggccgaggag gctggcctcc gcagccggac acggcccagc	240
agccctgtgt gcaccaggta cagaggtggg acggcctggg tcggggtcag ggtgaccagg	300
tctgggggtc tccctgagctg gggccgaggt ggccatctgc ggttctgtgt gggcccaggt	360
tctcctcaaa cggcctgtct tgggcactgg ccatgaaaat ggcctggag gagatcaaca	420
acaagtccga tctgctgccc gggctgcgcc tgggctacga cctctttgat acgtgctcgg	480
agcctgtggt ggccatgaag cccagcctca tgttctctggc caaggcaggc agccgcgaca	540
tcgcccctca ctgcaactac acgcagtacc agccccgtgt gctggctgtc atcgggcccc	600
actcgtcaga gctcgccatg gtcaccggca agttcttcag cttcttcctc atgccccagg	660
tggcgcccc caccatcacc cacccccacc cagccctgcc cgtgggagcc cctgtgtcag	720
gagatgcctc ttggcccttg caggtcagct acggtgctag catggagctg ctgagcggcc	780
gggagacctt cccctccttc ttccgcaccg tgcccagcga ccgtgtgcag ctgacggccg	840
ccgcggagct gctgcaggag ttcggctgga actgggtggc cgccttgggc agcgacgacg	900
agtacggccg gcagggcctg agcatcttct cggccctggc cgcggcacgc ggcattctga	960
tcgcgcacga gggcctgggt ccgctgcccc gtgccgatga ctgcggctg gggagaggtg	1020
aggacgtcct gcaccagggt aaccagagca gcgtgcaggt ggtgctgctg ttcgcctccg	1080
tgacagccgc ccacgccctc ttcaactaca gcacagcag caggctctcg cccaagggtg	1140
gggtggccag cgaggccttg ctgacctctg acctgggtcat ggggctgccc ggcattggccc	1200
agatgggcac ggtgcttggc ttcctocaga ggggtgcccc gctgcacgag tccccccagt	1260
acgtgaagac gcacctggcc ctggccaccg acccggcctt ctgctctgcc ctgggcgaga	1320

-continued

```

gggagcaggg tctggaggag gacgtggtgg gccagcgctg cccgcagtgt gactgcatca 1380
cgctgcagaa cgtgagcgca gggctaaatc accaccagac gttctctgtc tacgcagctg 1440
tgtatagcgt ggcccaggcc ctgcacaaca ctcttcagtg caacgcctca ggctgccccg 1500
cgcaggaccc cgtgaagccc tggcagggtga gcccgggaga tgggggtgtg ctgtcctctg 1560
catgtgcccc ggccaccagg cacggccacc acgcctgagc tggaggtggc tggcggtcctca 1620
gccccgtccc ccgcccgcag ctcttgagga acatgtacaa cctgaccttc cacgtgggctg 1680
ggctgcccgt gcggttcgac agcagcgga acgtggacat ggagtacgac ctgaagctgt 1740
gggtgtggca gggctcagt cccaggtccc acgacgtggg caggttcaac ggcagcctca 1800
ggacagagcg cctgaagatc cgctggcaca cgtctgacaa ccagggtgag tgaggggtggg 1860
tgtgccaggc gtgcccggtg tagccccgcg ggcagggcgc agcctggggg tgggggcccgt 1920
tccagtctcc cgtgggcatg cccagccgag cagagccaga cccagggcct gtgcgcagaa 1980
gcccgtgtcc cggtgtctgc ggcagtgcc ggagggccag gtgcgcggg tcaaggggtt 2040
ccactcctgc tgctacgact gtgtggactg cgaggcgggc agctaccggc aaaaccagg 2100
tgagccgcct tcccggcagg cgggggtggg aacgcagcag gggaggggtc tgccaagtcc 2160
tgactctgag accagagccc acagggtaca agacgaacac ccagcgccct tctcctctct 2220
cacagacgac atcgctgca cttttgtgg ccaggatgag tggcccccg agcgaagcac 2280
acgtgtcttc cgcgcaggt ctcggttcct ggcatggggc gagccggctg tgctgtctgt 2340
gctcctgctg ctgagcctgg cgctgggct tgtgtgtggt gctttggggc tgctcgttca 2400
ccatcgggac agcccactgg ttcaggcctc gggggggccc ctggcctgct ttggcctggt 2460
gtgcctgggc ctggtctgcc tcagcgtcct cctgttcctt ggcagccca gccctgcccg 2520
atgcctggcc cagcagccct tgtcccact cccgtcacg ggctgcctga gcacactctt 2580
cctgcaggcg gccgagatct tcgtggagtc agaactgcct ctgagctggg cagaccggct 2640
gagtggtctg ctgccccggc cctgggctg gctgggtgtg ctgctggcca tgctggtgga 2700
ggctgcactg tgcacctggt acctggtggc cttcccgcg gagtggtga cggactggca 2760
catgtgtccc acggaggcgc tgggtgactg ccgcacacgc tcctgggtca gcttcggcct 2820
agcgcacgcc accaatgcca cgctggcctt tctctgcttc ctgggcactt tcctggtgcg 2880
gagccagccg ggctgctaca accgtgcccg tggcctcacc tttgcatgc tggcctactt 2940
catcacctgg gtctcctttg tgcccctcct ggccaatgtg caggtggtcc tcaggcccgc 3000
cgtgcagatg ggcgcccctc tgctctgtgt cctgggcac ctggctgctt tccacctgcc 3060
caggtgttac ctgctcatgc ggcagccagg gctcaacacc cccgagttct tcctgggagg 3120
gggccctggg gatgcccagg gccagaatga cgggaacaca ggaatcagg ggaacatga 3180
gtgacccaac cctgtgatct 3200

```

<210> SEQ ID NO 14

<211> LENGTH: 2559

<212> TYPE: DNA

<213> ORGANISM: Homo sapiens

<220> FEATURE:

<223> OTHER INFORMATION: human T1R3 G-protein coupled receptor sweet taste receptor CDS

<400> SEQUENCE: 14

-continued

atgctggggc ctgctgtcct gggcctcagc ctctgggctc tcctgcaccc tgggacgggg	60
gccccattgt gcctgtcaca gcaacttagg atgaaggggg actacgtgct gggggggctg	120
ttccccctgg gcgagggcga ggaggctggc ctccgcagcc ggacacggcc cagcagccct	180
gtgtgcacca ggttctcctc aaacggcctg ctctgggcac tggccatgaa aatggccgtg	240
gaggagatca acaacaagtc ggatctgtg cccgggctgc gcctgggcta cgacctcttt	300
gatacgtgct cggagcctgt ggtggccatg aagcccagcc tcatgttcct ggccaaggca	360
gggagccgcg acatcgccgc ctactgcaac tacacgcagt accagccccg tgtgtgtggt	420
gtcatcgggc cccactcgtc agagctcgcc atggtcaccg gcaagttctt cagcttcttc	480
ctcatgcccc aggtcagcta cgggtctagc atggagctgc tgagcgcccc ggagaccttc	540
ccctccttct tccgcaccgt gcccagcgac cgtgtgcagc tgacggccgc cgcggagctg	600
ctgcaggagt tcggctggaa ctgggtggcc gccctgggca gcgacgacga gtacggcccg	660
caggggctga gcatcttctc ggccctggcc gcggcacgcg gcatctgcat cgcgcacgag	720
ggcctggctg cgtctgcccc tgccgatgac tcgcggctgg ggaaggtgca ggacgtcctg	780
caccaggatga accagagcag cgtgcagggt gtgtgtgtgt tcgcctcctg gcacgcgcgc	840
cacgcctctt tcaactacag catcagcagc aggtctctgc ccaaggtgtg ggtggccagc	900
gaggcctggc tgacctctga cctggtcatg gggctgcccc gcatggccca gatgggcacg	960
gtgcttggct tcctccagag ggggtgccag ctgcacgagt tccccagta cgtgaagacg	1020
cacctggccc tggccaccga cccggccttc tgctctgccc tgggcgagag ggagcaggg	1080
ctggaggagg acgtgggtgg ccagcgctgc ccgcagtgtg actgcatcac gctgcagaac	1140
gtgagcgtag ggctaaatca ccaccagacg ttctctgtct acgcagctgt gtatagcgtg	1200
gcccaggccc tgcacaacac tcttcagtgc aacgcctcag gctgccccgc gcaggacccc	1260
gtgaagccct ggcagctcct ggagaacatg tacaacctga ccttcacgt gggcgggctg	1320
ccgctgcggg tcgacagcag cggaaacgtg gacatggagt acgacctgaa gctgtgggtg	1380
tggcagggct cagtgcctag gctccacgac gtgggcagggt tcaacggcag cctcaggaca	1440
gagcgcctga agatccgctg gcacacgtct gacaaccaga agcccggtgc ccggtgctcg	1500
cggcagtgcc aggagggcca ggtgcgccgg gtcaaggggt tccactcctg ctgctacgac	1560
tgtgtggact gcgagggcgg cagctaccgg caaaacccag acgacatgc ctgcaccttt	1620
tgtggccagg atgagtggtc cccggagcga agcacacgct gcttcgcccg caggctctcg	1680
ttcctggcat ggggcgagcc ggctgtgtg ctgctgtctc tgctgtgag cctggcgctg	1740
ggccttgtgc tggctgcttt ggggtgttgc gttcaccatc gggacagccc actggttcag	1800
gcctcggggg gggccctggc ctgctttggc ctggtgtgccc tgggcctgggt ctgcctcagc	1860
gtcctcctgt tccttgggca gcccagccct gccgatgccc tggccagca gcccttgctc	1920
cacctccgc tcacgggctg cctgagcaca ctcttcctgc aggcggccga gatcttcgtg	1980
gagtcagaac tgctctgag ctgggcagac cggctgagtg gctgcctgcg ggggccctgg	2040
gcctggctgg tgggtgtgct ggccatgctg gtggaggtcg cactgtgcac ctggtacctg	2100
gtggccttcc cgcggagggt ggtgacggac tggcacatgc tgcccacgga ggcgctgggtg	2160
actgcgcga cagctcctg ggtcagcttc ggcctagcgc acgccaccaa tgccacgctg	2220
gcctttctct gcttcctggg cactttcctg gtgcggagcc agccgggctg ctacaaccgt	2280

-continued

```

gcccggtggcc tcacctttgc catgctggcc tacttcatca cctgggtctc ctttgtgccc 2340
ctcctggcca atgtgcaggt ggtcctcagg cccgccgtgc agatgggcgc cctcctgctc 2400
tgtgtcctgg gcatcctggc tgccttcac ctgcccaggt gttacctgct catgcggcag 2460
ccagggtcga acacccccga gttcttcctg ggagggggcc ctgggggatgc ccaaggccag 2520
aatgacggga acacaggaaa tcaggggaaa catgagtga 2559

```

```

<210> SEQ ID NO 15
<211> LENGTH: 852
<212> TYPE: PRT
<213> ORGANISM: Homo sapiens
<220> FEATURE:
<223> OTHER INFORMATION: human T1R3 G-protein coupled receptor sweet
taste receptor

```

```

<400> SEQUENCE: 15

```

```

Met Leu Gly Pro Ala Val Leu Gly Leu Ser Leu Trp Ala Leu Leu His
  1             5             10             15
Pro Gly Thr Gly Ala Pro Leu Cys Leu Ser Gln Gln Leu Arg Met Lys
             20             25             30
Gly Asp Tyr Val Leu Gly Gly Leu Phe Pro Leu Gly Glu Ala Glu Glu
             35             40             45
Ala Gly Leu Arg Ser Arg Thr Arg Pro Ser Ser Pro Val Cys Thr Arg
             50             55             60
Phe Ser Ser Asn Gly Leu Leu Trp Ala Leu Ala Met Lys Met Ala Val
             65             70             75             80
Glu Glu Ile Asn Asn Lys Ser Asp Leu Leu Pro Gly Leu Arg Leu Gly
             85             90             95
Tyr Asp Leu Phe Asp Thr Cys Ser Glu Pro Val Val Ala Met Lys Pro
             100            105            110
Ser Leu Met Phe Leu Ala Lys Ala Gly Ser Arg Asp Ile Ala Ala Tyr
             115            120            125
Cys Asn Tyr Thr Gln Tyr Gln Pro Arg Val Leu Ala Val Ile Gly Pro
             130            135            140
His Ser Ser Glu Leu Ala Met Val Thr Gly Lys Phe Phe Ser Phe Phe
             145            150            155            160
Leu Met Pro Gln Val Ser Tyr Gly Ala Ser Met Glu Leu Leu Ser Ala
             165            170            175
Arg Glu Thr Phe Pro Ser Phe Phe Arg Thr Val Pro Ser Asp Arg Val
             180            185            190
Gln Leu Thr Ala Ala Ala Glu Leu Leu Gln Glu Phe Gly Trp Asn Trp
             195            200            205
Val Ala Ala Leu Gly Ser Asp Asp Glu Tyr Gly Arg Gln Gly Leu Ser
             210            215            220
Ile Phe Ser Ala Leu Ala Ala Ala Arg Gly Ile Cys Ile Ala His Glu
             225            230            235            240
Gly Leu Val Pro Leu Pro Arg Ala Asp Asp Ser Arg Leu Gly Lys Val
             245            250            255
Gln Asp Val Leu His Gln Val Asn Gln Ser Ser Val Gln Val Val Leu
             260            265            270
Leu Phe Ala Ser Val His Ala Ala His Ala Leu Phe Asn Tyr Ser Ile
             275            280            285
Ser Ser Arg Leu Ser Pro Lys Val Trp Val Ala Ser Glu Ala Trp Leu

```

-continued

290					295					300					
Thr 305	Ser	Asp	Leu	Val	Met 310	Gly	Leu	Pro	Gly	Met 315	Ala	Gln	Met	Gly	Thr 320
Val	Leu	Gly	Phe	Leu	Gln	Arg	Gly	Ala	Gln	Leu	His	Glu	Phe	Pro	Gln
				325					330					335	
Tyr	Val	Lys	Thr	His	Leu	Ala	Leu	Ala	Thr	Asp	Pro	Ala	Phe	Cys	Ser
				340				345					350		
Ala	Leu	Gly	Glu	Arg	Glu	Gln	Gly	Leu	Glu	Glu	Asp	Val	Val	Gly	Gln
		355					360					365			
Arg	Cys	Pro	Gln	Cys	Asp	Cys	Ile	Thr	Leu	Gln	Asn	Val	Ser	Ala	Gly
	370					375					380				
Leu	Asn	His	His	Gln	Thr	Phe	Ser	Val	Tyr	Ala	Ala	Val	Tyr	Ser	Val
385					390					395					400
Ala	Gln	Ala	Leu	His	Asn	Thr	Leu	Gln	Cys	Asn	Ala	Ser	Gly	Cys	Pro
				405					410					415	
Ala	Gln	Asp	Pro	Val	Lys	Pro	Trp	Gln	Leu	Leu	Glu	Asn	Met	Tyr	Asn
			420					425					430		
Leu	Thr	Phe	His	Val	Gly	Gly	Leu	Pro	Leu	Arg	Phe	Asp	Ser	Ser	Gly
		435					440					445			
Asn	Val	Asp	Met	Glu	Tyr	Asp	Leu	Lys	Leu	Trp	Val	Trp	Gln	Gly	Ser
	450					455					460				
Val	Pro	Arg	Leu	His	Asp	Val	Gly	Arg	Phe	Asn	Gly	Ser	Leu	Arg	Thr
465					470					475					480
Glu	Arg	Leu	Lys	Ile	Arg	Trp	His	Thr	Ser	Asp	Asn	Gln	Lys	Pro	Val
				485					490					495	
Ser	Arg	Cys	Ser	Arg	Gln	Cys	Gln	Glu	Gly	Gln	Val	Arg	Arg	Val	Lys
			500					505					510		
Gly	Phe	His	Ser	Cys	Cys	Tyr	Asp	Cys	Val	Asp	Cys	Glu	Ala	Gly	Ser
		515					520					525			
Tyr	Arg	Gln	Asn	Pro	Asp	Asp	Ile	Ala	Cys	Thr	Phe	Cys	Gly	Gln	Asp
	530					535					540				
Glu	Trp	Ser	Pro	Glu	Arg	Ser	Thr	Arg	Cys	Phe	Arg	Arg	Arg	Ser	Arg
545					550					555					560
Phe	Leu	Ala	Trp	Gly	Glu	Pro	Ala	Val	Leu	Leu	Leu	Leu	Leu	Leu	Leu
				565					570					575	
Ser	Leu	Ala	Leu	Gly	Leu	Val	Leu	Ala	Ala	Leu	Gly	Leu	Phe	Val	His
			580					585					590		
His	Arg	Asp	Ser	Pro	Leu	Val	Gln	Ala	Ser	Gly	Gly	Pro	Leu	Ala	Cys
		595					600					605			
Phe	Gly	Leu	Val	Cys	Leu	Gly	Leu	Val	Cys	Leu	Ser	Val	Leu	Leu	Phe
	610					615					620				
Pro	Gly	Gln	Pro	Ser	Pro	Ala	Arg	Cys	Leu	Ala	Gln	Gln	Pro	Leu	Ser
625					630					635					640
His	Leu	Pro	Leu	Thr	Gly	Cys	Leu	Ser	Thr	Leu	Phe	Leu	Gln	Ala	Ala
				645					650					655	
Glu	Ile	Phe	Val	Glu	Ser	Glu	Leu	Pro	Leu	Ser	Trp	Ala	Asp	Arg	Leu
			660					665					670		
Ser	Gly	Cys	Leu	Arg	Gly	Pro	Trp	Ala	Trp	Leu	Val	Val	Leu	Leu	Ala
		675					680					685			
Met	Leu	Val	Glu	Val	Ala	Leu	Cys	Thr	Trp	Tyr	Leu	Val	Ala	Phe	Pro
	690					695					700				

-continued

Pro Glu Val Val Thr Asp Trp His Met Leu Pro Thr Glu Ala Leu Val
 705 710 715 720
 His Cys Arg Thr Arg Ser Trp Val Ser Phe Gly Leu Ala His Ala Thr
 725 730 735
 Asn Ala Thr Leu Ala Phe Leu Cys Phe Leu Gly Thr Phe Leu Val Arg
 740 745 750
 Ser Gln Pro Gly Cys Tyr Asn Arg Ala Arg Gly Leu Thr Phe Ala Met
 755 760 765
 Leu Ala Tyr Phe Ile Thr Trp Val Ser Phe Val Pro Leu Leu Ala Asn
 770 775 780
 Val Gln Val Val Leu Arg Pro Ala Val Gln Met Gly Ala Leu Leu Leu
 785 790 795 800
 Cys Val Leu Gly Ile Leu Ala Ala Phe His Leu Pro Arg Cys Tyr Leu
 805 810 815
 Leu Met Arg Gln Pro Gly Leu Asn Thr Pro Glu Phe Phe Leu Gly Gly
 820 825 830
 Gly Pro Gly Asp Ala Gln Gly Gln Asn Asp Gly Asn Thr Gly Asn Gln
 835 840 845
 Gly Lys His Glu
 850

<210> SEQ ID NO 16

<211> LENGTH: 3240

<212> TYPE: DNA

<213> ORGANISM: Mus sp.

<220> FEATURE:

 <223> OTHER INFORMATION: mouse Sac non taster 129 T1R3 G-protein
 coupled receptor sweet taste receptor genomic sequence

<400> SEQUENCE: 16

```

acatctgtgg ctccaacccc acacacccat ctattgttag tgctggagac ttctacctac      60
catgccagct ttggctatca tgggtctcag cctggctgct ttcctggagc ttgggatggg    120
ggcctctttt tgtctgtcac agcaattcaa ggcacaaggg gactacatac tgggcgggct    180
atttcccctg ggctcgaccg aggaggccac tctcaaccag agagcacaac ccaacagcac    240
cctgtgtaac aggtatggag gctagtagct ggggtgggag tgaaccgaag cttggcagct    300
ttggctccgt ggtactacca atctggggaa ggggtggtga tcagtttcca tgtggcctca    360
ggttctcacc cctcggtttt ttcctggcca tggctatgaa gatggctgtg gaggagatca    420
acaatggatc tgccttgctc cctgggctgc ggctgggcta tgacctattt gacacatgct    480
ccgagccagt ggtcaccatg aaatccagtc tcatgttcct ggccaagggtg ggcagtcaaa    540
gcattgtctg ctactgcaac tacacacagt accaaccctg tgtgctggct gtcatcggcc    600
cccactcatc agagcttgcc ctcatcacag gcaagttctt cagcttcttc ctcatgccac    660
aggtagagcc acttcctttg tgttctcaac cgattgcacc cattgagctc tcacatcaga    720
aagtgtctct tgatcaccac aggtcagcta tagcgccagc atggatcggc taagtgaccg    780
ggaaacgttt ccatccttct tccgcacagt gcccagtgac cgggtgcagc tgcaggcagt    840
tgtgactctg ttgcagaact tcagctggaa ctgggtggcc gccttaggga gtgatgatga    900
ctatggccgg gaaggtctga gcatcttttc tagtctggcc aatgcacgag gtatctgcat    960
cgcacatgag ggctgtgtgc cacaacatga cactagtggc caacagttgg gcaagggtgct   1020

```

-continued

ggatgtgcta cgccaagtga accaaagtaa agtacaagtg gtggtgctgt ttgctcttgc	1080
ccgtgctgtc tactcccttt ttagttacag catccatcat ggcctctcac ccaaggtatg	1140
ggtggccagt gagtcttggc tgacatctga cctgggtcatg acacttccca atattgcccg	1200
tgtgggcact gtgcttgggt ttttgacagc gggtgcccta ctgcctgaat tttccatta	1260
tgtggagact caccttgccc tggccgctga ccagcattc tgtgcctcac tgaatgcgga	1320
gttgatctg gaggaacatg tgatggggca acgctgtcca cagtgtgacg acatcatgct	1380
gcagaacctc tcatctgggc tgttgcaaaa cctatcagct gggcaattgc accaccaa	1440
atttgcaacc tatgcagctg tgtacagtgt ggctcaagcc cttcacaaca ccctacagt	1500
caatgtctca cattgccacg tatcagaaca tgttctaccc tggcaggtaa gggtaggggt	1560
ttttgctggg ttttgcttgc tcctgcagga aactgaacc aggcagagcc aaatcatgtt	1620
gtgactggag aggccttacc ctgactccac tccacagctc ctggagaaca tgtacaatat	1680
gagtttccat gctcgagact tgacactaca gtttgatgct gaagggaatg tagacatgga	1740
atatgacctg aagatgtggg tgtggcagag ccctacacct gtattacata ctgtgggcac	1800
cttcaacggc acccttcagc tgcagcagtc taaaatgtac tggccaggca accaggtaag	1860
gacaagacag gcaaaaagga tgggtggtag aagcttgtcg gtcttgggcc agtgctagcc	1920
aaggggaggc ctaacccaag gctccatgtc caggtgccag tctcccagtg tccccccag	1980
tgcaaagatg gccaggttcg ccgagtaaag ggctttcatt cctgctgcta tgactgcgtg	2040
gactgcaagg cgggcagcta ccggaagcat ccaggtgaac cgtcttcctt agacagtctg	2100
cacagccggg ctagggggca gaagcattca agtctggcaa gcgccctccc gcggggctaa	2160
tgtggagaca gttactgtgg gggctggctg gggaggtcgg tctcccatca gcagaccca	2220
cattactttt cttccttcca tcaactacaga tgacttcacc tgtactccat gtaaccagga	2280
ccagtgggtc ccagagaaaa gcacagcctg cttacctcgc aggcaccaagt ttctggcttg	2340
gggggagcca gttgtgctgt cactcctcct gctgctttgc ctggtgctgg gtctagcact	2400
ggctgctctg gggctctctg tccaccactg ggacagccct cttgtccagg cctcaggcgg	2460
ctcacagttc tgctttggcc tgatctgcct aggcctcttc tgcctcagtg tccttctgtt	2520
cccaggacgg ccaagctctg ccagctgcct tgcacaacaa ccaatggctc acctccctct	2580
cacaggctgc ctgagcacac tcttcctgca agcagctgag acctttgtgg agtctgagct	2640
gccactgagc tgggcaaaact ggctatgcag ctaccttcgg ggactctggg cctggctagt	2700
ggtagctgtg gccacttttg tggaggcagc actatgtgcc tggatattga ccgctttccc	2760
accagaggtg gtgacagact ggtcagtgtc gccacagag gtactggagc actgccacgt	2820
gcgttctctg gtcagcctgg gcttgggtga catcaccaat gcaatgttag ctttctctg	2880
ctttctgggc actttcctgg tacagagcca gcctggccgc tacaaccgtg cccgtgggtc	2940
caccttcgcc atgctagctt atttcatcac ctgggtctct tttgtgccc tcctggccaa	3000
tgtgcaggtg gcctaccagc cagctgtgca gatgggtgct atcctagtct gtgccctggg	3060
catcctggtc accttcacc tgcccaagt ctatgtgctt ctttggctgc caaagctcaa	3120
caccagggag ttcttcctgg gaaggaaatg caagaaagca gcagatgaga acagtggcgg	3180
tggtagggca gctcaggaac acaatgaatg accactgacc cgtgaccttc ccttagggga	3240

-continued

```

<211> LENGTH: 2577
<212> TYPE: DNA
<213> ORGANISM: Mus sp.
<220> FEATURE:
<223> OTHER INFORMATION: mouse Sac non taster 129 T1R3 G-protein coupled
        receptor sweet taste receptor CDS

<400> SEQUENCE: 17

atgccagctt tggctatcat gggctctcagc ctggctgctt tcctggagct tgggatgggg      60
gcctctttgt gtctgtcaca gcaattcaag gcacaagggg actacatact gggcgggcta      120
tttcccttgg gctcgaccga ggaggccact ctcaaccaga gagcacaacc caacagcacc      180
ctgtgtaaca ggttctcacc cctcggtttg ttcttgggcca tggctatgaa gatggctgtg      240
gaggagatca acaatggatc tgccttgctc cctgggctgc ggctgggcta tgacctattt      300
gacacatgct ccgagccagt ggtcaccatg aaatccagtc tcatgttcct ggccaagggtg      360
ggcagtcaaa gcattgctgc ctactgcaac tacacacagt accaaccctcg tgtgctggct      420
gtcatcggcc cccactcatc agagcttgcc ctcatcacag gcaagttctt cagcttcttc      480
ctcatgccac aggtcagcta tagcgccagc atggatcggc taagtgaccg ggaacggtt      540
ccatccttct tccgcacagt gcccagtgac cgggtgcagc tgcaggcagt tgtgactctg      600
ttgcagaact tcagctggaa ctgggtggcc gccttaggga gtgatgatga ctatggccgg      660
gaaggtctga gcatcttttc tagtctggcc aatgcacgag gtatctgcat cgcacatgag      720
ggcctgggtg cacaacatga cactagtggc caacagttgg gcaagggtgt ggatgtgcta      780
cgccaagtga accaaagtaa agtacaagtg gtggtgctgt ttgcctctgc cgtgctgtc      840
tactcccttt ttagttacag catccatcat ggcctctcac ccaaggatg ggtggccagt      900
gagtcttggc tgacatctga cctggtcatg acaacttccc atattgcccg tgtgggcact      960
gtgcttgggt ttttgacagc gggtgcccta ctgcctgaat tttccatta tgtggagact     1020
caccttgccc tggccgctga ccagcattc tgtgcctcac tgaatgcgga gttggatctg     1080
gaggaacatg tgatggggca acgctgtcca cagtgtgacg acatcatgct gcagaaccta     1140
tcacttgggc tgttgacaga cctatcagct gggcaattgc accaccaa atttgcaacc     1200
tatgcagctg tgtacagtgt ggctcaagcc cttcacaaca ccctacagt caatgtctca     1260
cattgccacg tatcagaaca tgttctaccc tggcagctcc tggagaacat gtacaatatg     1320
agtttccatg ctcgagactt gacactacag tttgatgctg aagggaatgt agacatggaa     1380
tatgacctga agatgtgggt gtggcagagc cctacacctg tattacatac tgtgggcacc     1440
ttcaacggca cccttcagct gcagcagtct aaaatgtact ggccaggcaa ccagggtgcca     1500
gtctcccagt gttcccggca gtgcaaagat ggccagggtc gccgagtaaa gggctttcat     1560
tcctgctgct atgactgcgt ggactgcaag gcgggcagct accggaagca tccagatgac     1620
ttcacctgta ctccatgtaa ccaggaccag tgggtcccag agaaaagcac agcctgctta     1680
cctcgcaggc ccaagtttct ggcttggggg gagccagttg tgctgtcact cctcctgctg     1740
ctttgctctg tgctgggtct agcactggct gctctggggc tctctgtcca ccaactgggac     1800
agccctcttg tccaggcctc aggcgggtca cagttctgct ttggcctgat ctgcctaggc     1860
ctcttctgcc tcagtgtcct tctgttccca ggacggccaa gctctgccag ctgccttgca     1920
caacaaccaa tggctcacct ccctctcaca ggctgcctga gcacactctt cctgcaagca     1980
gctgagacct ttgtggagtc tgagctgcca ctgagctggg caaactggct atgcagctac     2040

```

-continued

```

cttcggggac tctgggcctg gctagtggtg ctgttggtgga cttttgtgga ggcagcacta 2100
tgtgcctggt atttgaccgc tttcccacca gaggtggtga cagactgggc agtgctgccc 2160
acagaggtag tggagcactg ccacgtgcgt tcctgggtca gcctgggctt ggtgcacatc 2220
accaatgcaa tgtagctttt cctctgcttt ctgggcactt tcctggtaca gagccagcct 2280
ggccgctaca accgtgcccg tgggtctcacc ttgcccacgc tagcttattt catcacctgg 2340
gtctcttttg tgcccctcct ggccaatgtg caggtggcct accagccagc tgtgcagatg 2400
ggtgctatcc tagtctgtgc cctgggcacg ctggtcacct tccacctgcc caagtgcctat 2460
gtgcttcttt ggctgccaaa gctcaacacc caggagttct tcctgggaag gaatgccaaag 2520
aaagcagcag atgagaacag tggcgggtgt gaggcagctc aggaacacaa tgaatga 2577

```

<210> SEQ ID NO 18

<211> LENGTH: 858

<212> TYPE: PRT

<213> ORGANISM: Mus sp.

<220> FEATURE:

<223> OTHER INFORMATION: mouse Sac non taster 129 T1R3 G-protein coupled
receptor sweet taste receptor

<400> SEQUENCE: 18

```

Met Pro Ala Leu Ala Ile Met Gly Leu Ser Leu Ala Ala Phe Leu Glu
  1             5             10            15
Leu Gly Met Gly Ala Ser Leu Cys Leu Ser Gln Gln Phe Lys Ala Gln
          20             25            30
Gly Asp Tyr Ile Leu Gly Gly Leu Phe Pro Leu Gly Ser Thr Glu Glu
          35             40            45
Ala Thr Leu Asn Gln Arg Ala Gln Pro Asn Ser Thr Leu Cys Asn Arg
          50             55            60
Phe Ser Pro Leu Gly Leu Phe Leu Ala Met Ala Met Lys Met Ala Val
          65             70            75            80
Glu Glu Ile Asn Asn Gly Ser Ala Leu Leu Pro Gly Leu Arg Leu Gly
          85             90            95
Tyr Asp Leu Phe Asp Thr Cys Ser Glu Pro Val Val Thr Met Lys Ser
          100            105           110
Ser Leu Met Phe Leu Ala Lys Val Gly Ser Gln Ser Ile Ala Ala Tyr
          115            120           125
Cys Asn Tyr Thr Gln Tyr Gln Pro Arg Val Leu Ala Val Ile Gly Pro
          130            135           140
His Ser Ser Glu Leu Ala Leu Ile Thr Gly Lys Phe Phe Ser Phe Phe
          145            150           155           160
Leu Met Pro Gln Val Ser Tyr Ser Ala Ser Met Asp Arg Leu Ser Asp
          165            170           175
Arg Glu Thr Phe Pro Ser Phe Phe Arg Thr Val Pro Ser Asp Arg Val
          180            185           190
Gln Leu Gln Ala Val Val Thr Leu Leu Gln Asn Phe Ser Trp Asn Trp
          195            200           205
Val Ala Ala Leu Gly Ser Asp Asp Asp Tyr Gly Arg Glu Gly Leu Ser
          210            215           220
Ile Phe Ser Ser Leu Ala Asn Ala Arg Gly Ile Cys Ile Ala His Glu
          225            230           235           240
Gly Leu Val Pro Gln His Asp Thr Ser Gly Gln Gln Leu Gly Lys Val

```

-continued

245					250					255				
Leu	Asp	Val	Leu	Arg	Gln	Val	Asn	Gln	Ser	Lys	Val	Gln	Val	Val
			260					265				270		
Leu	Phe	Ala	Ser	Ala	Arg	Ala	Val	Tyr	Ser	Leu	Phe	Ser	Tyr	Ser
		275					280					285		Ile
His	His	Gly	Leu	Ser	Pro	Lys	Val	Trp	Val	Ala	Ser	Glu	Ser	Trp
	290					295					300			Leu
Thr	Ser	Asp	Leu	Val	Met	Thr	Leu	Pro	Asn	Ile	Ala	Arg	Val	Gly
305					310					315				320
Val	Leu	Gly	Phe	Leu	Gln	Arg	Gly	Ala	Leu	Leu	Pro	Glu	Phe	Ser
				325					330					335
Tyr	Val	Glu	Thr	His	Leu	Ala	Leu	Ala	Ala	Asp	Pro	Ala	Phe	Cys
			340					345					350	Ala
Ser	Leu	Asn	Ala	Glu	Leu	Asp	Leu	Glu	Glu	His	Val	Met	Gly	Gln
		355					360					365		Arg
Cys	Pro	Gln	Cys	Asp	Asp	Ile	Met	Leu	Gln	Asn	Leu	Ser	Ser	Gly
	370					375					380			Leu
Leu	Gln	Asn	Leu	Ser	Ala	Gly	Gln	Leu	His	His	Gln	Ile	Phe	Ala
385					390					395				400
Tyr	Ala	Ala	Val	Tyr	Ser	Val	Ala	Gln	Ala	Leu	His	Asn	Thr	Leu
				405					410					415
Cys	Asn	Val	Ser	His	Cys	His	Val	Ser	Glu	His	Val	Leu	Pro	Trp
			420					425					430	Gln
Leu	Leu	Glu	Asn	Met	Tyr	Asn	Met	Ser	Phe	His	Ala	Arg	Asp	Leu
		435					440					445		Thr
Leu	Gln	Phe	Asp	Ala	Glu	Gly	Asn	Val	Asp	Met	Glu	Tyr	Asp	Leu
	450					455					460			Lys
Met	Trp	Val	Trp	Gln	Ser	Pro	Thr	Pro	Val	Leu	His	Thr	Val	Gly
465					470					475				480
Phe	Asn	Gly	Thr	Leu	Gln	Leu	Gln	Gln	Ser	Lys	Met	Tyr	Trp	Pro
				485					490					495
Asn	Gln	Val	Pro	Val	Ser	Gln	Cys	Ser	Arg	Gln	Cys	Lys	Asp	Gly
			500					505					510	Gln
Val	Arg	Arg	Val	Lys	Gly	Phe	His	Ser	Cys	Cys	Tyr	Asp	Cys	Val
		515					520					525		Asp
Cys	Lys	Ala	Gly	Ser	Tyr	Arg	Lys	His	Pro	Asp	Asp	Phe	Thr	Cys
	530					535					540			Thr
Pro	Cys	Asn	Gln	Asp	Gln	Trp	Ser	Pro	Glu	Lys	Ser	Thr	Ala	Cys
545					550					555				560
Pro	Arg	Arg	Pro	Lys	Phe	Leu	Ala	Trp	Gly	Glu	Pro	Val	Val	Leu
				565					570					575
Leu	Leu	Leu	Leu	Leu	Cys	Leu	Val	Leu	Gly	Leu	Ala	Leu	Ala	Ala
			580					585					590	Leu
Gly	Leu	Ser	Val	His	His	Trp	Asp	Ser	Pro	Leu	Val	Gln	Ala	Ser
		595					600					605		Gly
Gly	Ser	Gln	Phe	Cys	Phe	Gly	Leu	Ile	Cys	Leu	Gly	Leu	Phe	Cys
	610					615					620			Leu
Ser	Val	Leu	Leu	Phe	Pro	Gly	Arg	Pro	Ser	Ser	Ala	Ser	Cys	Leu
625					630					635				640
Gln	Gln	Pro	Met	Ala	His	Leu	Pro	Leu	Thr	Gly	Cys	Leu	Ser	Thr
				645					650					655

-continued

Phe Leu Gln Ala Ala Glu Thr Phe Val Glu Ser Glu Leu Pro Leu Ser
 660 665 670
 Trp Ala Asn Trp Leu Cys Ser Tyr Leu Arg Gly Leu Trp Ala Trp Leu
 675 680 685
 Val Val Leu Leu Ala Thr Phe Val Glu Ala Ala Leu Cys Ala Trp Tyr
 690 695 700
 Leu Thr Ala Phe Pro Pro Glu Val Val Thr Asp Trp Ser Val Leu Pro
 705 710 715 720
 Thr Glu Val Leu Glu His Cys His Val Arg Ser Trp Val Ser Leu Gly
 725 730 735
 Leu Val His Ile Thr Asn Ala Met Leu Ala Phe Leu Cys Phe Leu Gly
 740 745 750
 Thr Phe Leu Val Gln Ser Gln Pro Gly Arg Tyr Asn Arg Ala Arg Gly
 755 760 765
 Leu Thr Phe Ala Met Leu Ala Tyr Phe Ile Thr Trp Val Ser Phe Val
 770 775 780
 Pro Leu Leu Ala Asn Val Gln Val Ala Tyr Gln Pro Ala Val Gln Met
 785 790 795 800
 Gly Ala Ile Leu Val Cys Ala Leu Gly Ile Leu Val Thr Phe His Leu
 805 810 815
 Pro Lys Cys Tyr Val Leu Leu Trp Leu Pro Lys Leu Asn Thr Gln Glu
 820 825 830
 Phe Phe Leu Gly Arg Asn Ala Lys Lys Ala Ala Asp Glu Asn Ser Gly
 835 840 845
 Gly Gly Glu Ala Ala Gln Glu His Asn Glu
 850 855

<210> SEQ ID NO 19
 <211> LENGTH: 2577
 <212> TYPE: DNA
 <213> ORGANISM: Mus sp.
 <220> FEATURE:
 <223> OTHER INFORMATION: mouse Sac taster SWR T1R3 G-protein coupled
 receptor sweet taste receptor CDS

<400> SEQUENCE: 19

```

atgccagctt tggctatcat gggctctcagc ctggctgctt tcctggagct tgggatgggg      60
gcctctttgt gtctgtcaca gcaattcaag gcacaagggg actacatact gggcgggcta      120
tttcccctgg gctcaaccga ggaggccact ctcaaccaga gaacacaacc caacagcattc      180
ctgtgtaaca ggttctcacc cctcggtttg ttcttgggcca tggctatgaa gatggctgtg      240
gaggagatca acaatggatc tgccttgctc cctgggctgc ggctgggcta tgacctattt      300
gacacatgct ccgagccagt ggtcaccatg aaatccagtc tcatgttcct ggccaagggtg      360
ggcagtcata gcatgtctgc ctactgcaac tacacacagt accaaccocg tgtgctggct      420
gtcatcggcc cccactcact agagcttgcc ctcatcagag gcaagttctt cagcttcttc      480
ctcatgccac aggtcagcta tagcgccagc atggatcggc taagtgaacc ggaacggtt      540
ccatccttct tccgcacagt gccagtgac cgggtgcagc tgcaggcagt tgtgactctg      600
ttgcagaact tcagctggaa ctgggtggcc gccttaggga gtgatgatga ctatggccgg      660
gaaggtctga gcatcttttc tagtctggcc aatgcacgag gtatctgcat cgcacatgag      720
ggcctggtgc cacaacatga cactagtggc caacagttgg gcaaggtgct ggatgtgcta      780

```

-continued

tgccaagtga accaaagtaa agtacaagt gtggtgctgt ttgcctctgc ccgtgctgtc	840
tactcccttt ttagttacag catccatcat ggcctctcac ccaaggatat ggtggccagt	900
gagtcttggc tgacatctga cctggtcacg acaacttcca atattgcccg tgtgggcact	960
gtgcttgggt ttttgacagc ggggtgccca ctgcctgaat tttcccatga tgtggagact	1020
caccttgccc tggccgctga cccagcattc tgtgcctcac tgaatgcgga gttggatctg	1080
gaggaacatg tgatggggca acgctgtcca cagtgtgacg acatcatgct gcagaacctc	1140
tcacttgggc tgttgacaga cctatcagct gggcaattgc accaccaa atttgcaacc	1200
tatgcagctg tgtacagtgt ggctcaagcc cttcacaca cctacagtg caatgtctca	1260
cattgccatg tatcagaaca tgttctaccc tggcagctcc tggagaacat gtacaatatg	1320
agtttccatg ctgcagactt gacactacag tttgatgctg aagggaaatgt agacatggaa	1380
tatgacctga agatgtgggt gtggcagagc cctacacctg tattacatac tgtgggcacc	1440
ttcaacggca cccttcagct gcagcagctc aaaatgtact ggccaggcaa ccagggtgcca	1500
gtctccacgt gttcccgcga gtgcaaatg ggcaggttc gccagtaaa gggctttcat	1560
tcctgctgct atgactgcgt ggactgcaag gcgggcagct accggaagca tccagatgac	1620
ttcacctgta ctccatgtaa ccaggaccag tggccccag agaaaagcac agcctgctta	1680
cctcgcaggc ccaagtttct ggcttggggg gagccagttg tgctgtcact cctcctgctg	1740
ctttgctcgt tgctgggtct agcactggct gctctggggc tctctgtcca ccaactggac	1800
agccctcttg tccaggcctc aggcggctca cagttctgct ttggcctgat ctgcctaggc	1860
ctcttctgcc tcagtgtcct tctgttccca ggacggccaa gctctgccag ctgccttgca	1920
caacaaccaa tggctcacct ccctctcaca ggctgcctga gcacactctt cctgcaagca	1980
gctgagacct ttgtggagtc tgagctgcca ctgagctggg caaactggct atgcagctac	2040
cttcggggac tctgggctg gctagtggta ctgtcggcca cttttgtgga ggcagcacta	2100
tgctgctggt atttgaccgc tttcccacca gaggtggtga cagactggtc agtgcctccc	2160
acagaggtag tggagcactg ccacgtgcgt tcctgggtca gcctgggctt ggtgcacatc	2220
accaatgcaa tgttagcttt cctctgcttt ctgggcactt tcctggtaca gagccagcct	2280
ggcgcgtaca accgtgcccg tgggtctcacc ttgcctatgc tagcttattt catcacctgg	2340
gtctcttttg tgccctcctt ggccaatgtg caggtggcct accagccagc tgtgcagatg	2400
ggtgctatcc tagtctgtgc cctgggcacg ctggtcacct tccacctgcc caagtgcctat	2460
gtgcttcttt ggctgcaaaa gctcaacacc caggagttct tcctgggaag gaatgccaag	2520
aaagcagcag atgagaacag tggcggtggt gaggcagctc aggaacacaa tgaatga	2577

<210> SEQ ID NO 20

<211> LENGTH: 858

<212> TYPE: PRT

<213> ORGANISM: Mus sp.

<220> FEATURE:

<223> OTHER INFORMATION: mouse Sac taster SWR T1R3 G-protein coupled receptor sweet taste receptor

<400> SEQUENCE: 20

Met	Pro	Ala	Leu	Ala	Ile	Met	Gly	Leu	Ser	Leu	Ala	Ala	Phe	Leu	Glu
1				5				10						15	

Leu	Gly	Met	Gly	Ala	Ser	Leu	Cys	Leu	Ser	Gln	Gln	Phe	Lys	Ala	Gln
-----	-----	-----	-----	-----	-----	-----	-----	-----	-----	-----	-----	-----	-----	-----	-----

-continued

20					25					30					
Gly	Asp	Tyr	Ile	Leu	Gly	Gly	Leu	Phe	Pro	Leu	Gly	Ser	Thr	Glu	Glu
		35					40					45			
Ala	Thr	Leu	Asn	Gln	Arg	Thr	Gln	Pro	Asn	Ser	Ile	Leu	Cys	Asn	Arg
		50					55					60			
Phe	Ser	Pro	Leu	Gly	Leu	Phe	Leu	Ala	Met	Ala	Met	Lys	Met	Ala	Val
		65					70					75			80
Glu	Glu	Ile	Asn	Asn	Gly	Ser	Ala	Leu	Leu	Pro	Gly	Leu	Arg	Leu	Gly
				85					90					95	
Tyr	Asp	Leu	Phe	Asp	Thr	Cys	Ser	Glu	Pro	Val	Val	Thr	Met	Lys	Ser
				100					105					110	
Ser	Leu	Met	Phe	Leu	Ala	Lys	Val	Gly	Ser	Gln	Ser	Ile	Ala	Ala	Tyr
				115					120					125	
Cys	Asn	Tyr	Thr	Gln	Tyr	Gln	Pro	Arg	Val	Leu	Ala	Val	Ile	Gly	Pro
						135							140		
His	Ser	Ser	Glu	Leu	Ala	Leu	Ile	Thr	Gly	Lys	Phe	Phe	Ser	Phe	Phe
						150					155				
Leu	Met	Pro	Gln	Val	Ser	Tyr	Ser	Ala	Ser	Met	Asp	Arg	Leu	Ser	Asp
						165					170				
Arg	Glu	Thr	Phe	Pro	Ser	Phe	Phe	Arg	Thr	Val	Pro	Ser	Asp	Arg	Val
						180					185				
Gln	Leu	Gln	Ala	Val	Val	Thr	Leu	Leu	Gln	Asn	Phe	Ser	Trp	Asn	Trp
								200							205
Val	Ala	Ala	Leu	Gly	Ser	Asp	Asp	Asp	Tyr	Gly	Arg	Glu	Gly	Leu	Ser
								215							220
Ile	Phe	Ser	Ser	Leu	Ala	Asn	Ala	Arg	Gly	Ile	Cys	Ile	Ala	His	Glu
								230							240
Gly	Leu	Val	Pro	Gln	His	Asp	Thr	Ser	Gly	Gln	Gln	Leu	Gly	Lys	Val
								245							255
Leu	Asp	Val	Leu	Cys	Gln	Val	Asn	Gln	Ser	Lys	Val	Gln	Val	Val	Val
								260							270
Leu	Phe	Ala	Ser	Ala	Arg	Ala	Val	Tyr	Ser	Leu	Phe	Ser	Tyr	Ser	Ile
								280							285
His	His	Gly	Leu	Ser	Pro	Lys	Val	Trp	Val	Ala	Ser	Glu	Ser	Trp	Leu
								295							300
Thr	Ser	Asp	Leu	Val	Met	Thr	Leu	Pro	Asn	Ile	Ala	Arg	Val	Gly	Thr
								310							320
Val	Leu	Gly	Phe	Leu	Gln	Arg	Gly	Ala	Leu	Leu	Pro	Glu	Phe	Ser	His
										330					335
Tyr	Val	Glu	Thr	His	Leu	Ala	Leu	Ala	Ala	Asp	Pro	Ala	Phe	Cys	Ala
										345					350
Ser	Leu	Asn	Ala	Glu	Leu	Asp	Leu	Glu	Glu	His	Val	Met	Gly	Gln	Arg
										355					365
Cys	Pro	Gln	Cys	Asp	Asp	Ile	Met	Leu	Gln	Asn	Leu	Ser	Ser	Gly	Leu
										375					380
Leu	Gln	Asn	Leu	Ser	Ala	Gly	Gln	Leu	His	His	Gln	Ile	Phe	Ala	Thr
Tyr	Ala	Ala	Val	Tyr	Ser	Val	Ala	Gln	Ala	Leu	His	Asn	Thr	Leu	Gln
Cys	Asn	Val	Ser	His	Cys	His	Val	Ser	Glu	His	Val	Leu	Pro	Trp	Gln

-continued

Leu	Leu	Glu	Asn	Met	Tyr	Asn	Met	Ser	Phe	His	Ala	Arg	Asp	Leu	Thr
	435						440					445			
Leu	Gln	Phe	Asp	Ala	Glu	Gly	Asn	Val	Asp	Met	Glu	Tyr	Asp	Leu	Lys
	450					455					460				
Met	Trp	Val	Trp	Gln	Ser	Pro	Thr	Pro	Val	Leu	His	Thr	Val	Gly	Thr
465					470					475					480
Phe	Asn	Gly	Thr	Leu	Gln	Leu	Gln	Gln	Ser	Lys	Met	Tyr	Trp	Pro	Gly
			485						490					495	
Asn	Gln	Val	Pro	Val	Ser	Gln	Cys	Ser	Arg	Gln	Cys	Lys	Asp	Gly	Gln
			500					505					510		
Val	Arg	Arg	Val	Lys	Gly	Phe	His	Ser	Cys	Cys	Tyr	Asp	Cys	Val	Asp
	515						520					525			
Cys	Lys	Ala	Gly	Ser	Tyr	Arg	Lys	His	Pro	Asp	Asp	Phe	Thr	Cys	Thr
	530					535					540				
Pro	Cys	Asn	Gln	Asp	Gln	Trp	Ser	Pro	Glu	Lys	Ser	Thr	Ala	Cys	Leu
545					550					555					560
Pro	Arg	Arg	Pro	Lys	Phe	Leu	Ala	Trp	Gly	Glu	Pro	Val	Val	Leu	Ser
			565						570					575	
Leu	Leu	Leu	Leu	Leu	Cys	Leu	Val	Leu	Gly	Leu	Ala	Leu	Ala	Ala	Leu
			580					585					590		
Gly	Leu	Ser	Val	His	His	Trp	Asp	Ser	Pro	Leu	Val	Gln	Ala	Ser	Gly
	595						600					605			
Gly	Ser	Gln	Phe	Cys	Phe	Gly	Leu	Ile	Cys	Leu	Gly	Leu	Phe	Cys	Leu
	610					615				620					
Ser	Val	Leu	Leu	Phe	Pro	Gly	Arg	Pro	Ser	Ser	Ala	Ser	Cys	Leu	Ala
625					630					635					640
Gln	Gln	Pro	Met	Ala	His	Leu	Pro	Leu	Thr	Gly	Cys	Leu	Ser	Thr	Leu
			645						650					655	
Phe	Leu	Gln	Ala	Ala	Glu	Thr	Phe	Val	Glu	Ser	Glu	Leu	Pro	Leu	Ser
		660						665				670			
Trp	Ala	Asn	Trp	Leu	Cys	Ser	Tyr	Leu	Arg	Gly	Leu	Trp	Ala	Trp	Leu
	675						680				685				
Val	Val	Leu	Ser	Ala	Thr	Phe	Val	Glu	Ala	Ala	Leu	Cys	Ala	Trp	Tyr
	690					695				700					
Leu	Thr	Ala	Phe	Pro	Pro	Glu	Val	Val	Thr	Asp	Trp	Ser	Val	Leu	Pro
705				710						715					720
Thr	Glu	Val	Leu	Glu	His	Cys	His	Val	Arg	Ser	Trp	Val	Ser	Leu	Gly
			725						730					735	
Leu	Val	His	Ile	Thr	Asn	Ala	Met	Leu	Ala	Phe	Leu	Cys	Phe	Leu	Gly
	740							745					750		
Thr	Phe	Leu	Val	Gln	Ser	Gln	Pro	Gly	Arg	Tyr	Asn	Arg	Ala	Arg	Gly
	755						760					765			
Leu	Thr	Phe	Ala	Met	Leu	Ala	Tyr	Phe	Ile	Thr	Trp	Val	Ser	Phe	Val
	770					775					780				
Pro	Leu	Leu	Ala	Asn	Val	Gln	Val	Ala	Tyr	Gln	Pro	Ala	Val	Gln	Met
785				790						795					800
Gly	Ala	Ile	Leu	Val	Cys	Ala	Leu	Gly	Ile	Leu	Val	Thr	Phe	His	Leu
			805					810						815	
Pro	Lys	Cys	Tyr	Val	Leu	Leu	Trp	Leu	Pro	Lys	Leu	Asn	Thr	Gln	Glu
			820					825					830		

-continued

Phe Phe Leu Gly Arg Asn Ala Lys Lys Ala Ala Asp Glu Asn Ser Gly
 835 840 845

Gly Gly Glu Ala Ala Gln Glu His Asn Glu
 850 855

<210> SEQ ID NO 21

<211> LENGTH: 3200

<212> TYPE: DNA

<213> ORGANISM: Mus sp.

<220> FEATURE:

<223> OTHER INFORMATION: mouse Sac taster C57 T1R3 G-protein coupled
 receptor sweet taste receptor genomic sequence

<400> SEQUENCE: 21

```

cccacacacc caccattgt tagtgctgga gacttctacc taccatgcc a gctttggcta    60
tcatgggtct cagcctggct gctttcctgg agcttgggat gggggcctct ttgtgtctgt    120
cacagcaatt caaggcacia ggggactaca tactgggagg gctatttccc ctgggctcaa    180
ccgaggaggc cactctcaac cagagaacac aacccaacag catcccgtgc aacaggtatg    240
gaggctagta gctgggggtg gagtgaaccg aagcttggca gctttggctc cgtgggtacta    300
ccaatctggg aagaggtggt gatcagtttc catgtggcct caggttctca ccccttggtt    360
tgttcctggc catggctatg aagatggctg tggaggagat caacaatgga tctgccttgc    420
tcctctgggt gcggtggggt tatgacctat ttgacacatg ctccgagcca gtggtcacca    480
tgaaatccag tctcatgttc ctggccaagg tgggcagtca aagcattgct gcctactgca    540
actacacaca gtaccaaccc cgtgtgctgg ctgtcatcgg cccccactca tcagagcttg    600
ccctcattac aggcaagttc ttcagcttct tcctcatgcc acaggtgagc ccacttcctt    660
tgtgttctca accgattgca cccattgagc tctcatatca gaaagtgett ctgatcacc    720
acaggtcagc tatagtgcc a gcatggatcg gctaagtgac cgggaaacgt ttccatcctt    780
cttcgcgaca gtgccagtg accgggtgca gctgcaggca gttgtgactc tgttgagaa    840
cttcagctgg aactgggtgg ccgccttagg gagtgatgat gactatggcc gggaaggctt    900
gagcatcttt tctagtctgg ccaatgcacg aggtatctgc atcgacatg agggcctggt    960
gccacaacat gacactagt gccaacagtt gggcaagggt ctggatgtac tacgccaaagt    1020
gaaccaaagt aaagtacaag tgggtgggtg gtttgctctt gcccgctgtg tctactccct    1080
ttttagttac agcatccatc atggcctctc acccaaggta tgggtggcca gtgagtcctg    1140
gttgacatct gacctggtca tgacacttcc caatattgcc cgtgtgggca ctgtgcttgg    1200
gtttttgcag cgggggtgcc tactgctga attttcccat tatgtggaga ctacacttgc    1260
cctggccgct gaccagcat tctgtgcctc actgaatgag gagttggatc tggaggaaaca    1320
tgtgatgggg caacgctgtc cacggtgtga cgacatcatg ctgcagaacc tatcatctgg    1380
gctgttgtag aacctatcag ctgggcaatt gcaccaccaa atatttgcaa cctatgcagc    1440
tgtgtacagt gtggctcaag cccttcacaa caccctacag tgcaatgtct cacattgcca    1500
cgtatcagaa catgttctac cctggcaggt aagggtaggg ttttttgctg ggttttgcct    1560
gctcctgcag gaacactgaa ccaggcagag ccaaatcttg ttgtgactgg agaggcctta    1620
ccctgactcc actccacagc tcctggagaa catgtacaat atgagtttcc atgctcgaga    1680
cttgacacta cagtttgatg ctgaagggaa tgtagacatg gaatatgacc tgaagatgtg    1740
ggtgtggcag agccctacac ctgtattaca tactgtgggc accttcaacg gcacccttca    1800

```

-continued

```

gctgcagcag tctaaaatgt actggccagg caaccaggta aggacaagac aggcacaaaag 1860
gatgggtgggt agaagcttgt cggctcttggg ccagtgcctag ccaaggggag gcctaaccga 1920
aggctccatg tacagggtgcc agtctcccag tgttcccgcc agtgcaaaga tggccagggtt 1980
cgccgagtaa agggctttca ttctgtctgc tatgactgcg tggactgcaa ggcgggcagc 2040
taccggaagc atccagggtga accgtcttcc ctgacagtc tgacacagcc ggctaggggg 2100
cagaagcatt caagtctggc aagcgccctc ccgcggggct aatgtggaga cagttactgt 2160
gggggctggc tggggaggtc ggtctcccat cagcagacc caccattactt ttcttccttc 2220
catcactaca gatgaacttca cctgtactcc atgtaaccag gaccagtggc cccagagaa 2280
aagcacagcc tgcttacctc gcaggcccaa gttcttggtc tggggggagc cagttgtgct 2340
gtcactcctc ctgctgcttt gcctgggtgct gggcttagca ctggctgctc tggggctctc 2400
tgtccaccac tgggacagcc ctcttgctca ggcctcaggt ggctcacagt tctgctttgg 2460
cctgatctgc ctaggcctct tctgcctcag tgccttctg tcccagggc ggccaagctc 2520
tgccagctgc ctgcacaac aaccaatggc tcacctccct ctcacaggct gcctgagcac 2580
actcttcctg caagcagctg agacctttgt ggagtctgag ctgccactga gctgggcaaa 2640
ctggctatgc agctaccttc ggggactctg ggcctggcta gtggtactgt tggccacttt 2700
tgtggaggca gcactatgtg cctgggtatt gatcgcttcc ccaccagagg tggtgacaga 2760
ctggtcagtg ctgccacag aggtactgga gcactgccac gtgcgttccct gggtcagcct 2820
gggcttggtg cacatcacca atgcaatgtt agctttcctc tgctttctgg gcactttcct 2880
ggtacagagc cagcctggcc gctacaaccg tgcccggtgt ctcaccttcg ccagtctagc 2940
ttatttcctc acctgggtct cttttgtgcc cctcctggcc aatgtgcagg tggcctacca 3000
gccagctgtg cagatgggtg ctatcctagt ctgtgccctg ggcatcctgg tcaccttcca 3060
cctgcccaag tgctatgtgc ttctttggct gccaaagctc aacaccagg agttcttcct 3120
gggaaggaat gccaaagaa cagcagatga gaacagtggc ggtggtgagg cagctcaggg 3180
acacaatgaa tgaccactga 3200

```

<210> SEQ ID NO 22

<211> LENGTH: 2577

<212> TYPE: DNA

<213> ORGANISM: Mus sp.

<220> FEATURE:

<223> OTHER INFORMATION: mouse Sac taster C57 T1R3 G-protein coupled
receptor sweet taste receptor CDS

<400> SEQUENCE: 22

```

atgcagcgtt tggctatcat gggctctcagc ctggctgctt tcctggagct tgggatgggg 60
gcctctttgt gtctgtcaca gcaattcaag gcacaagggg actacatact gggcgggcta 120
tttcccctgg gctcaaccga ggaggccact ctcaaccaga gaacacaacc caacagcate 180
ccgtgcaaca ggttctcacc ccttggtttg ttcttgccca tggctatgaa gatggctgtg 240
gaggagatca acaatggatc tgccttgctc cctgggctgc ggctgggcta tgacctattt 300
gacacatgct ccgagccagt ggtcaccatg aaatccagtc tcatgttccct ggccaagggtg 360
ggcagtcata gcattgtctc ctactgcaac tacacacagt accaaccctg tgtgtgggt 420
gtcatcggcc cccactcctc agagcttgcc ctcattacag gcaagttctt cagcttcttc 480

```

-continued

ctcatgccac aggtcagcta tagtgccagc atggatcggc taagtgaccg ggaacgttt	540
ccatccttct tccgcacagt gcccagtgac cgggtgcagc tgcaggcagt tgtgactctg	600
ttgcagaact tcagctggaa ctgggtggcc gccttaggga gtgatgatga ctatggccgg	660
gaaggtctga gcatcttttc tagtctggcc aatgcacgag gtatctgcat cgcacatgag	720
ggcctgggtgc cacaacatga cactagtggc caacagttgg gcaaggtgct ggatgtacta	780
cgccaaagtga accaaagtaa agtacaagtg gtggtgctgt ttgcctctgc ccgtgtgtc	840
tactcccttt ttagttacag catccatcat ggcctctcac ccaaggtatg ggtggccagt	900
gagtcttggc tgacatctga cctggtcctg acaacttcca atattgccg tgtgggcact	960
gtgcttgggt ttttgacagc ggggtgcccta ctgcctgaat tttccatta tgtggagact	1020
caccttgccc tggccgtga cccagcattc tgtgcctcac tgaatgcgga gttggatctg	1080
gaggaacatg tgatggggca acgctgtcca cgggtgacg acatcatgct gcagaacct	1140
tcacttgggc tgttgagaa cctatcagct gggcaattgc accaccaa atttgcaacc	1200
tatgcagctg tgtacagtgt ggctcaagcc cttcacaaca cctacagtg caatgtctca	1260
cattgccacg tatcagaaca tgttctaccc tggcagctcc tggagaacat gtacaatatg	1320
agtttccatg ctcgagactt gacactacag tttgatgctg aagggaatgt agacatggaa	1380
tatgacctga agatgtgggt gtggcagagc cctacacctg tattacatac tgtgggcacc	1440
ttcaacggca cccttcagct gcagcagctt aaaatgtact ggccaggcaa ccagggtgcca	1500
gtctcccatg gttcccgcca gtgcaaatg ggcaggttc gccagtaaa gggctttcat	1560
tcctgctgct atgactgcgt ggactgcaag gcgggcagct accggaagca tccagatgac	1620
ttcacctgta ctccatgtaa ccaggaccag tggccccag agaaaagcac agcctgctta	1680
cctcgcaggc ccaagtttct ggcttggggg gagccagttg tgctgtcact cctcctgctg	1740
ctttgcctgg tgctgggtct agcactggct gctctggggc tctctgtcca ccaactgggac	1800
agccctcttg tccaggcctc aggtggctca cagttctgct ttggcctgat ctgcctaggc	1860
ctcttctgcc tcagtgtcct tctgttccca gggcgccaa gctctgccag ctgccttgca	1920
caacaaccaa tggtcaccct ccctctcaca ggctgcctga gcacactctt cctgcaagca	1980
gctgagacct ttgtggagtc tgagctgcca ctgagctggg caaactggct atgcagctac	2040
cttcggggac tctgggctg gctagtggta ctgttgcca cttttgtgga ggcagcacta	2100
tgtgcctggt atttgatcgc tttcccacca gaggtggtga cagactggtc agtgctgcc	2160
acagaggtag tggagcactg ccacgtgcgt tcctgggtca gcctgggctt ggtgcacatc	2220
accaatgcaa tgttagcttt cctctgcttt ctgggcactt tcctggtaca gagccagcct	2280
ggcgctaca accgtgcccg tgggtctacc ttgcctatgc tagcttattt catcacctgg	2340
gtctcttttg tgccctcct ggccaatgtg caggtggcct accagccagc tgtgcagatg	2400
ggtgctatcc tagtctgtgc cctgggcac ctggtcacct tccacctgcc caagtgtat	2460
gtgcttcttt ggctgcaaaa gctcaacacc caggagttct tcctgggaag gaatgccaag	2520
aaagcagcag atgagaacag tggcgggtgt gaggcagctc agggacacaa tgaatga	2577

<210> SEQ ID NO 23
 <211> LENGTH: 858
 <212> TYPE: PRT
 <213> ORGANISM: Mus sp.
 <220> FEATURE:

-continued

<223> OTHER INFORMATION: mouse Sac taster C57 T1R3 G-protein coupled
receptor sweet taste receptor

<400> SEQUENCE: 23

```

Met Pro Ala Leu Ala Ile Met Gly Leu Ser Leu Ala Ala Phe Leu Glu
 1             5             10             15

Leu Gly Met Gly Ala Ser Leu Cys Leu Ser Gln Gln Phe Lys Ala Gln
                20             25             30

Gly Asp Tyr Ile Leu Gly Gly Leu Phe Pro Leu Gly Ser Thr Glu Glu
 35             40             45

Ala Thr Leu Asn Gln Arg Thr Gln Pro Asn Ser Ile Pro Cys Asn Arg
 50             55             60

Phe Ser Pro Leu Gly Leu Phe Leu Ala Met Ala Met Lys Met Ala Val
 65             70             75             80

Glu Glu Ile Asn Asn Gly Ser Ala Leu Leu Pro Gly Leu Arg Leu Gly
                85             90             95

Tyr Asp Leu Phe Asp Thr Cys Ser Glu Pro Val Val Thr Met Lys Ser
 100            105            110

Ser Leu Met Phe Leu Ala Lys Val Gly Ser Gln Ser Ile Ala Ala Tyr
 115            120            125

Cys Asn Tyr Thr Gln Tyr Gln Pro Arg Val Leu Ala Val Ile Gly Pro
 130            135            140

His Ser Ser Glu Leu Ala Leu Ile Thr Gly Lys Phe Phe Ser Phe Phe
 145            150            155            160

Leu Met Pro Gln Val Ser Tyr Ser Ala Ser Met Asp Arg Leu Ser Asp
 165            170            175

Arg Glu Thr Phe Pro Ser Phe Phe Arg Thr Val Pro Ser Asp Arg Val
 180            185            190

Gln Leu Gln Ala Val Val Thr Leu Leu Gln Asn Phe Ser Trp Asn Trp
 195            200            205

Val Ala Ala Leu Gly Ser Asp Asp Asp Tyr Gly Arg Glu Gly Leu Ser
 210            215            220

Ile Phe Ser Ser Leu Ala Asn Ala Arg Gly Ile Cys Ile Ala His Glu
 225            230            235            240

Gly Leu Val Pro Gln His Asp Thr Ser Gly Gln Gln Leu Gly Lys Val
 245            250            255

Leu Asp Val Leu Arg Gln Val Asn Gln Ser Lys Val Gln Val Val Val
 260            265            270

Leu Phe Ala Ser Ala Arg Ala Val Tyr Ser Leu Phe Ser Tyr Ser Ile
 275            280            285

His His Gly Leu Ser Pro Lys Val Trp Val Ala Ser Glu Ser Trp Leu
 290            295            300

Thr Ser Asp Leu Val Met Thr Leu Pro Asn Ile Ala Arg Val Gly Thr
 305            310            315            320

Val Leu Gly Phe Leu Gln Arg Gly Ala Leu Leu Pro Glu Phe Ser His
 325            330            335

Tyr Val Glu Thr His Leu Ala Leu Ala Ala Asp Pro Ala Phe Cys Ala
 340            345            350

Ser Leu Asn Ala Glu Leu Asp Leu Glu Glu His Val Met Gly Gln Arg
 355            360            365

Cys Pro Arg Cys Asp Asp Ile Met Leu Gln Asn Leu Ser Ser Gly Leu
 370            375            380

```

-continued

Leu	Gln	Asn	Leu	Ser	Ala	Gly	Gln	Leu	His	His	Gln	Ile	Phe	Ala	Thr	385	390	395	400
Tyr	Ala	Ala	Val	Tyr	Ser	Val	Ala	Gln	Ala	Leu	His	Asn	Thr	Leu	Gln	405	410	415	
Cys	Asn	Val	Ser	His	Cys	His	Val	Ser	Glu	His	Val	Leu	Pro	Trp	Gln	420	425	430	
Leu	Leu	Glu	Asn	Met	Tyr	Asn	Met	Ser	Phe	His	Ala	Arg	Asp	Leu	Thr	435	440	445	
Leu	Gln	Phe	Asp	Ala	Glu	Gly	Asn	Val	Asp	Met	Glu	Tyr	Asp	Leu	Lys	450	455	460	
Met	Trp	Val	Trp	Gln	Ser	Pro	Thr	Pro	Val	Leu	His	Thr	Val	Gly	Thr	465	470	475	480
Phe	Asn	Gly	Thr	Leu	Gln	Leu	Gln	Gln	Ser	Lys	Met	Tyr	Trp	Pro	Gly	485	490	495	
Asn	Gln	Val	Pro	Val	Ser	Gln	Cys	Ser	Arg	Gln	Cys	Lys	Asp	Gly	Gln	500	505	510	
Val	Arg	Arg	Val	Lys	Gly	Phe	His	Ser	Cys	Cys	Tyr	Asp	Cys	Val	Asp	515	520	525	
Cys	Lys	Ala	Gly	Ser	Tyr	Arg	Lys	His	Pro	Asp	Asp	Phe	Thr	Cys	Thr	530	535	540	
Pro	Cys	Asn	Gln	Asp	Gln	Trp	Ser	Pro	Glu	Lys	Ser	Thr	Ala	Cys	Leu	545	550	555	560
Pro	Arg	Arg	Pro	Lys	Phe	Leu	Ala	Trp	Gly	Glu	Pro	Val	Val	Leu	Ser	565	570	575	
Leu	Leu	Leu	Leu	Leu	Cys	Leu	Val	Leu	Gly	Leu	Ala	Leu	Ala	Ala	Leu	580	585	590	
Gly	Leu	Ser	Val	His	His	Trp	Asp	Ser	Pro	Leu	Val	Gln	Ala	Ser	Gly	595	600	605	
Gly	Ser	Gln	Phe	Cys	Phe	Gly	Leu	Ile	Cys	Leu	Gly	Leu	Phe	Cys	Leu	610	615	620	
Ser	Val	Leu	Leu	Phe	Pro	Gly	Arg	Pro	Ser	Ser	Ala	Ser	Cys	Leu	Ala	625	630	635	640
Gln	Gln	Pro	Met	Ala	His	Leu	Pro	Leu	Thr	Gly	Cys	Leu	Ser	Thr	Leu	645	650	655	
Phe	Leu	Gln	Ala	Ala	Glu	Thr	Phe	Val	Glu	Ser	Glu	Leu	Pro	Leu	Ser	660	665	670	
Trp	Ala	Asn	Trp	Leu	Cys	Ser	Tyr	Leu	Arg	Gly	Leu	Trp	Ala	Trp	Leu	675	680	685	
Val	Val	Leu	Leu	Ala	Thr	Phe	Val	Glu	Ala	Ala	Leu	Cys	Ala	Trp	Tyr	690	695	700	
Leu	Ile	Ala	Phe	Pro	Pro	Glu	Val	Val	Thr	Asp	Trp	Ser	Val	Leu	Pro	705	710	715	720
Thr	Glu	Val	Leu	Glu	His	Cys	His	Val	Arg	Ser	Trp	Val	Ser	Leu	Gly	725	730	735	
Leu	Val	His	Ile	Thr	Asn	Ala	Met	Leu	Ala	Phe	Leu	Cys	Phe	Leu	Gly	740	745	750	
Thr	Phe	Leu	Val	Gln	Ser	Gln	Pro	Gly	Arg	Tyr	Asn	Arg	Ala	Arg	Gly	755	760	765	
Leu	Thr	Phe	Ala	Met	Leu	Ala	Tyr	Phe	Ile	Thr	Trp	Val	Ser	Phe	Val	770	775	780	

-continued

Pro Leu Leu Ala Asn Val Gln Val Ala Tyr Gln Pro Ala Val Gln Met
785 790 795 800

Gly Ala Ile Leu Val Cys Ala Leu Gly Ile Leu Val Thr Phe His Leu
805 810 815

Pro Lys Cys Tyr Val Leu Leu Trp Leu Pro Lys Leu Asn Thr Gln Glu
820 825 830

Phe Phe Leu Gly Arg Asn Ala Lys Lys Ala Ala Asp Glu Asn Ser Gly
835 840 845

Gly Gly Glu Ala Ala Gln Gly His Asn Glu
850 855

<210> SEQ ID NO 24

<211> LENGTH: 2577

<212> TYPE: DNA

<213> ORGANISM: Rattus sp.

<220> FEATURE:

<223> OTHER INFORMATION: rat T1R3 G-protein coupled receptor sweet taste receptor CDS

<400> SEQUENCE: 24

```

atgccggggtt tggctatctt gggcctcagt ctggctgctt tcctggagct tgggatgggg      60
tcctctttgt gtctgtcaca gcaattcaag gcacaagggg actatatatt gggatggacta     120
tttcccttgg gcacaactga ggaggccact ctcaaccaga gaacacagcc caacggcatc     180
ctatgtacca ggttctcgcc ccttggtttg ttcctggcca tggctatgaa gatggctgta     240
gaggagatca acaatggatc tgccttgctc cctgggctgc gactgggcta tgacctgttt     300
gacacatgct cagagccagt ggtcaccatg aagcccagcc tcattgttcat ggccaagggtg     360
ggaagtcaaa gcattgctgc ctactgcaac tacacacagt accaaccctg tgtgctggct     420
gtcattggtc cccactcatc agagcttgcc ctcatcacag gcaagttctt cagcttcttc     480
ctcatgccac aggtcagcta tagtgccagc atggatcggc taagtgaccg ggaacattt     540
ccatccttct tccgcacagt gccagtgac cggtgacgc tgcaggccgt tgtgacactg     600
ttgcagaatt tcagctggaa ctgggtggct gccttaggta gtgatgatga ctatggccgg     660
gaaggctcta gcatcttttc tggcttgccc aactcacgag gtatctgcat tgcacacgag     720
ggcctgggtc cacaacatga cactagtggc caacaattgg gcaagggtgt ggatgtgcta     780
cgccaagtga accaaagcaa agtacagggt gtggtgctgt ttgcatctgc ccgtgctgtc     840
tactcccttt ttagctacag catccttcat gacctctcac ccaaggatat ggtggccagt     900
gagtctgggc tgacctctga cctggtcatt acacttccca atattgcccg tgtgggcact     960
gttcttgggt ttctgcagcg cggtgcccta ctgcctgaat tttccatta tgtggagact    1020
cgcttgccc tagctgctga cccaacattc tgtgcctccc tgaagctga gttggatctg    1080
gaggagcgcg tgatggggcc acgctgttca caatgtgact acatcatgct acagaacctg    1140
tcacttgggc tgatgcagaa cctatcagct gggcagttgc accaccaaatt atttgcaacc    1200
tatgcagctg tgtacagtgt ggctcaggcc cttcacaaca ccctgcagtg caatgtctca    1260
cattgcacac catcagagcc tgttcaacct tggcagctcc tggagaacat gtacaatatg    1320
agtttccgtg ctgcagactt gacactgcag tttgatgcca aagggagtgt agacatggaa    1380
tatgacctga agatgtgggt gtggcagagc cctacacctg tactacatac ttaggcacc    1440
ttcaacggca cccttcagct gcagcactcg aaaatgtatt ggccaggcaa ccagggtgcca    1500

```

-continued

```

gtctcccagt gctcccgga gtgcaaagat ggccagggtgc gcagagtaaa gggctttcat 1560
tcctgctgct atgactgtgt ggactgcaag gcaggagct accggaagca tccagatgac 1620
ttcacctgta ctccatgttg caaggatcag tggccccag aaaaaagcac aacctgctta 1680
cctgcagagg ccaagtittt ggcttggggg gagccagctg tgctgtcact tctcctgctg 1740
ctttgcctgg tgctgggcct gacactggct gccctggggc tctttgtcca ctactgggac 1800
agccctcttg ttcaggcctc aggtgggtca ctgttctgct ttggcctgat ctgcctaggc 1860
ctcttctgcc tcagtgtcct tctgttccca ggacgaccac gctctgccag ctgccttgcc 1920
caacaaccaa tggctcacct ccctctcaca ggctgcctga gcacactctt cctgcaagca 1980
gccgagatct ttgtggagtc tgagctgcca ctgagttggg caaactggct ctgcagctac 2040
cttcggggcc cctgggcttg gctggtggtg ctgctggcca ctcttgtgga ggtgcacta 2100
tgtgcctggt acttgatggc ttccctcca gaggtggtga cagattggca ggtgctgcc 2160
acggaggtag tgaacactg ccgcatgcgt tcctgggtca gcctgggctt ggtgcacatc 2220
accaatgcag tgtagctttt cctctgcttt ctgggcactt tcctggtaca gagccagcct 2280
ggctgcata accgtgccg tggcctcacc ttcgccatgc tagcttattt catcatctgg 2340
gtctcttttg tgccctcct ggctaattg caggtggcct accagccagc tgtgcagatg 2400
ggtgctatct tattctgtgc cctgggcac ctggccacct tccacctgcc caaatgctat 2460
gtacttctgt ggctgccaga gctcaacacc caggagttct tcctgggaag gagccccaag 2520
gaagcatcag atgggaatag tggtagtagt gaggcaactc ggggacacag tgaatga 2577

```

<210> SEQ ID NO 25

<211> LENGTH: 858

<212> TYPE: PRT

<213> ORGANISM: Rattus sp.

<220> FEATURE:

<223> OTHER INFORMATION: rat T1R3 G-protein coupled receptor sweet taste receptor

<400> SEQUENCE: 25

```

Met Pro Gly Leu Ala Ile Leu Gly Leu Ser Leu Ala Ala Phe Leu Glu
  1             5             10             15
Leu Gly Met Gly Ser Ser Leu Cys Leu Ser Gln Gln Phe Lys Ala Gln
             20             25             30
Gly Asp Tyr Ile Leu Gly Gly Leu Phe Pro Leu Gly Thr Thr Glu Glu
             35             40             45
Ala Thr Leu Asn Gln Arg Thr Gln Pro Asn Gly Ile Leu Cys Thr Arg
             50             55             60
Phe Ser Pro Leu Gly Leu Phe Leu Ala Met Ala Met Lys Met Ala Val
             65             70             75             80
Glu Glu Ile Asn Asn Gly Ser Ala Leu Leu Pro Gly Leu Arg Leu Gly
             85             90             95
Tyr Asp Leu Phe Asp Thr Cys Ser Glu Pro Val Val Thr Met Lys Pro
             100            105            110
Ser Leu Met Phe Met Ala Lys Val Gly Ser Gln Ser Ile Ala Ala Tyr
             115            120            125
Cys Asn Tyr Thr Gln Tyr Gln Pro Arg Val Leu Ala Val Ile Gly Pro
             130            135            140
His Ser Ser Glu Leu Ala Leu Ile Thr Gly Lys Phe Phe Ser Phe Phe
             145            150            155            160

```

-continued

Leu Met Pro Gln Val Ser Tyr Ser Ala Ser Met Asp Arg Leu Ser Asp	165	170	175
Arg Glu Thr Phe Pro Ser Phe Phe Arg Thr Val Pro Ser Asp Arg Val	180	185	190
Gln Leu Gln Ala Val Val Thr Leu Leu Gln Asn Phe Ser Trp Asn Trp	195	200	205
Val Ala Ala Leu Gly Ser Asp Asp Asp Tyr Gly Arg Glu Gly Leu Ser	210	215	220
Ile Phe Ser Gly Leu Ala Asn Ser Arg Gly Ile Cys Ile Ala His Glu	225	230	235
Gly Leu Val Pro Gln His Asp Thr Ser Gly Gln Gln Leu Gly Lys Val	245	250	255
Val Asp Val Leu Arg Gln Val Asn Gln Ser Lys Val Gln Val Val Val	260	265	270
Leu Phe Ala Ser Ala Arg Ala Val Tyr Ser Leu Phe Ser Tyr Ser Ile	275	280	285
Leu His Asp Leu Ser Pro Lys Val Trp Val Ala Ser Glu Ser Trp Leu	290	295	300
Thr Ser Asp Leu Val Met Thr Leu Pro Asn Ile Ala Arg Val Gly Thr	305	310	315
Val Leu Gly Phe Leu Gln Arg Gly Ala Leu Leu Pro Glu Phe Ser His	325	330	335
Tyr Val Glu Thr Arg Leu Ala Leu Ala Ala Asp Pro Thr Phe Cys Ala	340	345	350
Ser Leu Lys Ala Glu Leu Asp Leu Glu Glu Arg Val Met Gly Pro Arg	355	360	365
Cys Ser Gln Cys Asp Tyr Ile Met Leu Gln Asn Leu Ser Ser Gly Leu	370	375	380
Met Gln Asn Leu Ser Ala Gly Gln Leu His His Gln Ile Phe Ala Thr	385	390	395
Tyr Ala Ala Val Tyr Ser Val Ala Gln Ala Leu His Asn Thr Leu Gln	405	410	415
Cys Asn Val Ser His Cys His Thr Ser Glu Pro Val Gln Pro Trp Gln	420	425	430
Leu Leu Glu Asn Met Tyr Asn Met Ser Phe Arg Ala Arg Asp Leu Thr	435	440	445
Leu Gln Phe Asp Ala Lys Gly Ser Val Asp Met Glu Tyr Asp Leu Lys	450	455	460
Met Trp Val Trp Gln Ser Pro Thr Pro Val Leu His Thr Val Gly Thr	465	470	475
Phe Asn Gly Thr Leu Gln Leu Gln His Ser Lys Met Tyr Trp Pro Gly	485	490	495
Asn Gln Val Pro Val Ser Gln Cys Ser Arg Gln Cys Lys Asp Gly Gln	500	505	510
Val Arg Arg Val Lys Gly Phe His Ser Cys Cys Tyr Asp Cys Val Asp	515	520	525
Cys Lys Ala Gly Ser Tyr Arg Lys His Pro Asp Asp Phe Thr Cys Thr	530	535	540
Pro Cys Gly Lys Asp Gln Trp Ser Pro Glu Lys Ser Thr Thr Cys Leu	545	550	555
			560

-continued

Pro	Arg	Arg	Pro	Lys	Phe	Leu	Ala	Trp	Gly	Glu	Pro	Ala	Val	Leu	Ser
				565					570					575	
Leu	Leu	Leu	Leu	Leu	Cys	Leu	Val	Leu	Gly	Leu	Thr	Leu	Ala	Ala	Leu
				580					585					590	
Gly	Leu	Phe	Val	His	Tyr	Trp	Asp	Ser	Pro	Leu	Val	Gln	Ala	Ser	Gly
		595					600						605		
Gly	Ser	Leu	Phe	Cys	Phe	Gly	Leu	Ile	Cys	Leu	Gly	Leu	Phe	Cys	Leu
		610					615					620			
Ser	Val	Leu	Leu	Phe	Pro	Gly	Arg	Pro	Arg	Ser	Ala	Ser	Cys	Leu	Ala
		625				630					635				640
Gln	Gln	Pro	Met	Ala	His	Leu	Pro	Leu	Thr	Gly	Cys	Leu	Ser	Thr	Leu
				645						650					655
Phe	Leu	Gln	Ala	Ala	Glu	Ile	Phe	Val	Glu	Ser	Glu	Leu	Pro	Leu	Ser
			660					665						670	
Trp	Ala	Asn	Trp	Leu	Cys	Ser	Tyr	Leu	Arg	Gly	Pro	Trp	Ala	Trp	Leu
		675					680					685			
Val	Val	Leu	Leu	Ala	Thr	Leu	Val	Glu	Ala	Ala	Leu	Cys	Ala	Trp	Tyr
		690					695					700			
Leu	Met	Ala	Phe	Pro	Pro	Glu	Val	Val	Thr	Asp	Trp	Gln	Val	Leu	Pro
		705				710					715				720
Thr	Glu	Val	Leu	Glu	His	Cys	Arg	Met	Arg	Ser	Trp	Val	Ser	Leu	Gly
			725						730						735
Leu	Val	His	Ile	Thr	Asn	Ala	Val	Leu	Ala	Phe	Leu	Cys	Phe	Leu	Gly
			740					745						750	
Thr	Phe	Leu	Val	Gln	Ser	Gln	Pro	Gly	Arg	Tyr	Asn	Arg	Ala	Arg	Gly
		755					760					765			
Leu	Thr	Phe	Ala	Met	Leu	Ala	Tyr	Phe	Ile	Ile	Trp	Val	Ser	Phe	Val
		770				775						780			
Pro	Leu	Leu	Ala	Asn	Val	Gln	Val	Ala	Tyr	Gln	Pro	Ala	Val	Gln	Met
		785				790					795				800
Gly	Ala	Ile	Leu	Phe	Cys	Ala	Leu	Gly	Ile	Leu	Ala	Thr	Phe	His	Leu
				805					810					815	
Pro	Lys	Cys	Tyr	Val	Leu	Leu	Trp	Leu	Pro	Glu	Leu	Asn	Thr	Gln	Glu
			820					825						830	
Phe	Phe	Leu	Gly	Arg	Ser	Pro	Lys	Glu	Ala	Ser	Asp	Gly	Asn	Ser	Gly
		835					840					845			
Ser	Ser	Glu	Ala	Thr	Arg	Gly	His	Ser	Glu						
		850					855								

<210> SEQ ID NO 26

<211> LENGTH: 2526

<212> TYPE: DNA

<213> ORGANISM: Homo sapiens

<220> FEATURE:

<223> OTHER INFORMATION: human T1R1 G-protein coupled receptor sweet taste receptor (hT1R1)

<400> SEQUENCE: 26

atgctgctct gcacggctcg cctggctcgc ctgcagcttc tcatttcctg ctgctgggcc	60
tttgctgcc atagcacgga gtcttctcct gacttcaccc tccccggaga ttacctcctg	120
gcaggcctgt tcctctcca ttctggctgt ctgcaggtga ggcacagacc cgaggtgacc	180
ctgtgtgaca ggtctttaga cttcaatgag catggctacc acctcttcca ggctatgcgg	240

-continued

cttgggggttg	aggagataaa	caactccacg	gccctgctgc	ccaacatcac	cctgggggtac	300
cagctgtatg	atgtgtgttc	tgactctgcc	aatgtgtatg	ccacgctgag	agtgtctctc	360
ctgccagggc	aacaccacat	agagctccaa	ggagaccttc	tccactattc	ccctacggtg	420
ctggcagtga	ttgggcctga	cagcaccaac	cgtgctgcca	ccacagccgc	cctgctgagc	480
cctttcctgg	tgcccatgat	tagctatgcg	gccagcagcg	agacgctcag	cgtgaagcgg	540
cagtatccct	ctttcctgcg	caccatcccc	aatgacaagt	accaggtgga	gaccatggtg	600
ctgctgctgc	agaagttcgg	gtggacctgg	atctctctgg	ttggcagcag	tgacgactat	660
gggcagctag	gggtgcaggc	actggagaac	caggccactg	gtcaggggat	ctgcattgct	720
ttcaaggaca	tcatgccctt	ctctgccacg	gtgggcgatg	agaggatgca	gtgcctcatg	780
cggcacctgg	cccagggccg	ggccaccgtc	gtggttggtt	tttccagccg	gcagttggcc	840
aggggtgttt	tcgagtcctg	ggtgctgacc	aacctgactg	gcaagggtgtg	ggtcgccctca	900
gaagcctggg	ccctctccag	gcacatcact	ggggtgcccg	ggatccagcg	cattgggatg	960
gtgctggggc	tggccatcca	gaagagggct	gtccctggcc	tgaaggcggt	tgaagaagcc	1020
tatgcccggg	cagacaagaa	ggcccttagg	ccttgccaca	agggtcctcg	gtgcagcagc	1080
aatcagctct	gcagagaatg	ccaagctttc	atggcacaca	cgatgcccaa	gctcaaagcc	1140
ttctccatga	gtttctgcta	caacgcatac	cgggctgtgt	atgcggtggc	ccatggcctc	1200
caccagctcc	tgggctgtgc	ctctggagct	tgttccaggg	gccgagtcta	cccctggcag	1260
cctttggagc	agatccacaa	ggtgcatttc	cttctacaca	aggacactgt	ggcgtttaat	1320
gacaacagag	atcccctcag	tagctataac	ataattgcct	gggactggaa	tggacccaag	1380
tggaccttca	cggctcctcg	ttcctccaca	tggctctccag	ttcagctaaa	cataaatgag	1440
accaaaatcc	agtggcacgg	aaaggacaac	caggtgccta	agtctgtgtg	ttccagcgac	1500
tgtcttgaag	ggcaccagcg	agtggttacg	ggtttccatc	actgctgctt	tgagtgtgtg	1560
ccctgtgggg	ctgggacctt	cctcaacaag	agtgcacctc	acagatgcca	gccttgtggg	1620
aaagaagagt	gggcacctga	gggaagccag	acctgcttcc	cgcgcactgt	ggtgtttttg	1680
gctttgcgtg	agcacacctc	ttgggtgctg	ctggcagcta	acacgctgct	gctgctgctg	1740
ctgcttggga	ctgctggcct	gtttgcctgg	cacctagaca	cccctgtggg	gaggtcagca	1800
gggggcccgc	tgtgctttct	tatgctgggc	tccctggcag	caggtagtgg	cagcctctat	1860
ggcttctttg	gggaaccac	aaggcctgcg	tgcttgctac	gccaggccct	ctttgccctt	1920
ggtttcacca	tcttcctgtc	ctgcctgaca	gttcgctcat	tccaactaat	catcatcttc	1980
aagttttcca	ccaaggtacc	tacattctac	cacgcctggg	tccaaaacca	cgggtctggc	2040
ctgttttgta	tgatcagctc	agcggcccag	ctgcttatct	gtctaacttg	gctggtggtg	2100
tggacccccc	tgcctgctag	ggaataccag	cgcttcccc	atctggtgat	gcttgagtgc	2160
acagagacca	actccctggg	cttcatactg	gccttcctct	acaatggcct	cctctccatc	2220
agtgcctttg	cctgcagcta	cctgggtaag	gacttgccag	agaactacaa	cgaggccaaa	2280
tgtgtcacct	tcagcctgct	cttcaacttc	gtgtcctgga	tcgccttctt	caccacggcc	2340
agcgtctacg	acggcaagta	cctgcctgcg	gccaacatga	tggctgggct	gagcagcctg	2400
agcagcggct	tcggtgggta	ttttctgcct	aagtgtctacg	tgatcctctg	ccgccagac	2460
ctcaacagca	cagagcactt	ccaggcctcc	attcaggact	acacgaggcg	ctgcggctcc	2520

-continued

acctga

2526

<210> SEQ ID NO 27
 <211> LENGTH: 841
 <212> TYPE: PRT
 <213> ORGANISM: Homo sapiens
 <220> FEATURE:
 <223> OTHER INFORMATION: human T1R1 G-protein coupled receptor sweet
 taste receptor (hT1R1)

<400> SEQUENCE: 27

```

Met Leu Leu Cys Thr Ala Arg Leu Val Gly Leu Gln Leu Leu Ile Ser
 1             5             10             15

Cys Cys Trp Ala Phe Ala Cys His Ser Thr Glu Ser Ser Pro Asp Phe
 20             25             30

Thr Leu Pro Gly Asp Tyr Leu Leu Ala Gly Leu Phe Pro Leu His Ser
 35             40             45

Gly Cys Leu Gln Val Arg His Arg Pro Glu Val Thr Leu Cys Asp Arg
 50             55             60

Ser Cys Ser Phe Asn Glu His Gly Tyr His Leu Phe Gln Ala Met Arg
 65             70             75             80

Leu Gly Val Glu Glu Ile Asn Asn Ser Thr Ala Leu Leu Pro Asn Ile
 85             90             95

Thr Leu Gly Tyr Gln Leu Tyr Asp Val Cys Ser Asp Ser Ala Asn Val
100            105            110

Tyr Ala Thr Leu Arg Val Leu Ser Leu Pro Gly Gln His His Ile Glu
115            120            125

Leu Gln Gly Asp Leu Leu His Tyr Ser Pro Thr Val Leu Ala Val Ile
130            135            140

Gly Pro Asp Ser Thr Asn Arg Ala Ala Thr Thr Ala Ala Leu Leu Ser
145            150            155            160

Pro Phe Leu Val Pro Met Ile Ser Tyr Ala Ala Ser Ser Glu Thr Leu
165            170            175

Ser Val Lys Arg Gln Tyr Pro Ser Phe Leu Arg Thr Ile Pro Asn Asp
180            185            190

Lys Tyr Gln Val Glu Thr Met Val Leu Leu Leu Gln Lys Phe Gly Trp
195            200            205

Thr Trp Ile Ser Leu Val Gly Ser Ser Asp Asp Tyr Gly Gln Leu Gly
210            215            220

Val Gln Ala Leu Glu Asn Gln Ala Thr Gly Gln Gly Ile Cys Ile Ala
225            230            235            240

Phe Lys Asp Ile Met Pro Phe Ser Ala Gln Val Gly Asp Glu Arg Met
245            250            255

Gln Cys Leu Met Arg His Leu Ala Gln Ala Gly Ala Thr Val Val Val
260            265            270

Val Phe Ser Ser Arg Gln Leu Ala Arg Val Phe Phe Glu Ser Val Val
275            280            285

Leu Thr Asn Leu Thr Gly Lys Val Trp Val Ala Ser Glu Ala Trp Ala
290            295            300

Leu Ser Arg His Ile Thr Gly Val Pro Gly Ile Gln Arg Ile Gly Met
305            310            315            320

Val Leu Gly Val Ala Ile Gln Lys Arg Ala Val Pro Gly Leu Lys Ala
325            330            335
  
```

Phe	Glu	Glu	Ala	Tyr	Ala	Arg	Ala	Asp	Lys	Lys	Ala	Pro	Arg	Pro	Cys
			340					345					350		
His	Lys	Gly	Ser	Trp	Cys	Ser	Ser	Asn	Gln	Leu	Cys	Arg	Glu	Cys	Gln
		355					360					365			
Ala	Phe	Met	Ala	His	Thr	Met	Pro	Lys	Leu	Lys	Ala	Phe	Ser	Met	Ser
		370					375				380				
Ser	Ala	Tyr	Asn	Ala	Tyr	Arg	Ala	Val	Tyr	Ala	Val	Ala	His	Gly	Leu
385					390					395					400
His	Gln	Leu	Leu	Gly	Cys	Ala	Ser	Gly	Ala	Cys	Ser	Arg	Gly	Arg	Val
				405					410					415	
Tyr	Pro	Trp	Gln	Leu	Leu	Glu	Gln	Ile	His	Lys	Val	His	Phe	Leu	Leu
			420					425					430		
His	Lys	Asp	Thr	Val	Ala	Phe	Asn	Asp	Asn	Arg	Asp	Pro	Leu	Ser	Ser
		435					440					445			
Tyr	Asn	Ile	Ile	Ala	Trp	Asp	Trp	Asn	Gly	Pro	Lys	Trp	Thr	Phe	Thr
		450				455					460				
Val	Leu	Gly	Ser	Ser	Thr	Trp	Ser	Pro	Val	Gln	Leu	Asn	Ile	Asn	Glu
465					470					475					480
Thr	Lys	Ile	Gln	Trp	His	Gly	Lys	Asp	Asn	Gln	Val	Pro	Lys	Ser	Val
			485					490						495	
Cys	Ser	Ser	Asp	Cys	Leu	Glu	Gly	His	Gln	Arg	Val	Val	Thr	Gly	Phe
			500					505					510		
His	His	Cys	Cys	Phe	Glu	Cys	Val	Pro	Cys	Gly	Ala	Gly	Thr	Phe	Leu
		515					520					525			
Asn	Lys	Ser	Asp	Leu	Tyr	Arg	Cys	Gln	Pro	Cys	Gly	Lys	Glu	Glu	Trp
		530				535					540				
Ala	Pro	Glu	Gly	Ser	Gln	Thr	Cys	Phe	Pro	Arg	Thr	Val	Val	Phe	Leu
545					550					555					560
Ala	Leu	Arg	Glu	His	Thr	Ser	Trp	Val	Leu	Leu	Ala	Ala	Asn	Thr	Leu
				565				570						575	
Leu	Leu	Leu	Leu	Leu	Leu	Gly	Thr	Ala	Gly	Leu	Phe	Ala	Trp	His	Leu
			580					585					590		
Asp	Thr	Pro	Val	Val	Arg	Ser	Ala	Gly	Gly	Arg	Leu	Cys	Phe	Leu	Met
		595					600					605			
Leu	Gly	Ser	Leu	Ala	Ala	Gly	Ser	Gly	Ser	Leu	Tyr	Gly	Phe	Phe	Gly
		610				615					620				
Glu	Pro	Thr	Arg	Pro	Ala	Cys	Leu	Leu	Arg	Gln	Ala	Leu	Phe	Ala	Leu
625					630					635					640
Gly	Phe	Thr	Ile	Phe	Leu	Ser	Cys	Leu	Thr	Val	Arg	Ser	Phe	Gln	Leu
			645						650					655	
Ile	Ile	Ile	Phe	Lys	Phe	Ser	Thr	Lys	Val	Pro	Thr	Phe	Tyr	His	Ala
			660					665					670		
Trp	Val	Gln	Asn	His	Gly	Ala	Gly	Leu	Phe	Val	Met	Ile	Ser	Ser	Ala
		675				680						685			
Ala	Gln</														

-continued

740					745					750					
Pro	Glu	Asn	Tyr	Asn	Glu	Ala	Lys	Cys	Val	Thr	Phe	Ser	Leu	Leu	Phe
	755						760					765			
Asn	Phe	Val	Ser	Trp	Ile	Ala	Phe	Phe	Thr	Thr	Ala	Ser	Val	Tyr	Asp
	770					775					780				
Gly	Lys	Tyr	Leu	Pro	Ala	Ala	Asn	Met	Met	Ala	Gly	Leu	Ser	Ser	Leu
	785					790					795				800
Ser	Ser	Gly	Phe	Gly	Gly	Tyr	Phe	Leu	Pro	Lys	Cys	Tyr	Val	Ile	Leu
				805					810					815	
Cys	Arg	Pro	Asp	Leu	Asn	Ser	Thr	Glu	His	Phe	Gln	Ala	Ser	Ile	Gln
			820					825					830		
Asp	Tyr	Thr	Arg	Arg	Cys	Gly	Ser	Thr							
			835					840							

<210> SEQ ID NO 28

<211> LENGTH: 2520

<212> TYPE: DNA

<213> ORGANISM: Homo sapiens

<220> FEATURE:

<223> OTHER INFORMATION: human T1R2 G-protein coupled receptor sweet taste receptor

<400> SEQUENCE: 28

```

atggggccca gggcaagac catctgctcc ctgttcttcc tcctatgggt cctggctgag    60
ccggctgaga actcggactt ctacctgcct ggggattacc tcctgggtgg cctcttctcc    120
ctccatgcca acatgaaggc cattgttcac cttaacttcc tgcagggtgcc catgtgcaag    180
gagtatgaag tgaaggtgat aggctacaac ctcatgcagg ccatgcgctt cgcgggtggag    240
gagatcaaca atgacagcag cctgtgcctt ggtgtgctgc tgggctatga gatcgtggat    300
gtgtgctaca tctccaacaa tgtccagccg gtgctctact tcctggcaca cgaggacaac    360
ctccttccca tccaagagga ctacagtaac tacatttccc gtgtggtggc tgtcattggc    420
cctgacaact ccgagtctgt catgactgtg gccaaacttc tctccctatt tctccttcca    480
cagatcacct acagcgccat cagcgatgag ctgcgagaca aggtgcgctt cccggctttg    540
ctgcgtacca caccagcgc cgaccaccac gtcgaggcca tgggtgcagct gatgctgcac    600
ttccgctgga actggatcat tgtgtgtgtg agcagcgaca cctatggccg cgacaatggc    660
cagctgcttg gcgagcgcgt ggcccggcgc gacatctgca tcgccttcca ggagacgctg    720
cccacactgc agcccaacca gaacatgacg tcagaggagc gccagcgctt ggtgaccatt    780
gtggacaagc tgcagcagag cacagcgcgc gtcgtggtcg tgttctcgcc cgacctgacc    840
ctgtaccact tcttcaatga ggtgtgctgc cagaacttca cgggcgcctg gtggatcgcc    900
tccgagtcct gggccatcga cccggtcctg cacaacctca cggagctggg ccacttgggc    960
accttctctg gcatcaccat ccagagcgtg cccatcccgg gcttcagtga gttccgcgag   1020
tgggggccac aggtctgggc gccacccctc agcaggacca gccagagcta tacctgcaac   1080
caggagtgcg acaactgcct gaacgccacc ttgtccttca acaccattct caggctctct   1140
ggggagcgtg tcgtctacag cgtgtactct gcggtctatg ctgtggccca tgccctgcac   1200
agcctcctcg gctgtgacaa aagcacctgc accaagaggg tggcttacct ctggcagctg   1260
cttgaggaga tctggaaggt caacttcaact ctctgggacc accaaatott cttcgaccgc   1320
caaggggacg tggctctgca cttggagatt gtccagtggc aatgggaccg gagccagaat   1380

```

-continued

```

cccttcacaga gcgtcgccctc ctactacccc ctgcagcgac agctgaagaa catccaagac 1440
atctcctggc acaccgtcaa caacacgata cctatgtcca tgtgttccaa gaggtgccag 1500
tcagggcaaaa agaagaagcc tgtgggcatc cacgtctgct gcttcgagtgc catcgactgc 1560
cttcccggca cttcctctcaa ccacactgaa gatgaatatg aatgccaggc ctgcccgaat 1620
aacgagtggt cctaccagag tgagacctcc tgcttcaagc ggcagctggt cttcctggaa 1680
tgggcatgagg caccacccat cgctgtggcc ctgctggccg ccctgggctt cctcagcacc 1740
ctggccatcc tggatgatatt ctggaggcac ttccagacac ccatagtctg ctgggctggg 1800
ggccccatgt gcttcctgat gctgacactg ctgctggtgg catacatggt ggtcccgtg 1860
tacgtggggc cgcccaaggt ctccacctgc ctctgccgcc aggccctctt tcccctctgc 1920
ttcacaattt gcatctcctg tatcgccgtg cgttctttcc agatcgtctg cgccttcaag 1980
atggccagcc gcttcccacg cgctacagc tactgggtcc gctaccaggg gccctacgtc 2040
tctatggcat ttatcacggt actcaaatg gtcattgtgg taattggcat gctggccacg 2100
ggcctcagtc ccaccaccg tactgacccc gatgacccca agatcacaaat tgtctcctgt 2160
aaccccaact accgcaacag cctgtgttcc aacaccagcc tggacctgct gctctcagt 2220
gtgggtttca gcttcgccta catgggcaaa gagctgccca ccaactacaa cgaggccaag 2280
ttcatcacc tcagcatgac cttctatttc acctcatcgg tctccctctg caccttcatg 2340
tctgcctaca gcggggtgct ggtcaccatc gtggacctct tggctactgt gctcaacctc 2400
ctggccatca gcctgggcta cttcggtccc aagtgtaca tgatcctctt ctaccggag 2460
cgcaacacgc ccgcctactt caacagcatg atccagggt acaccatgag gagggactag 2520

```

<210> SEQ ID NO 29

<211> LENGTH: 839

<212> TYPE: PRT

<213> ORGANISM: Homo sapiens

<220> FEATURE:

<223> OTHER INFORMATION: human T1R2 G-protein coupled receptor sweet taste receptor

<400> SEQUENCE: 29

```

Met Gly Pro Arg Ala Lys Thr Ile Cys Ser Leu Phe Phe Leu Leu Trp
  1             5             10             15
Val Leu Ala Glu Pro Ala Glu Asn Ser Asp Phe Tyr Leu Pro Gly Asp
          20             25             30
Tyr Leu Leu Gly Gly Leu Phe Ser Leu His Ala Asn Met Lys Gly Ile
          35             40             45
Val His Leu Asn Phe Leu Gln Val Pro Met Cys Lys Glu Tyr Glu Val
          50             55             60
Lys Val Ile Gly Tyr Asn Leu Met Gln Ala Met Arg Phe Ala Val Glu
          65             70             75             80
Glu Ile Asn Asn Asp Ser Ser Leu Leu Pro Gly Val Leu Leu Gly Tyr
          85             90             95
Glu Ile Val Asp Val Cys Tyr Ile Ser Asn Asn Val Gln Pro Val Leu
          100            105            110
Tyr Phe Leu Ala His Glu Asp Asn Leu Leu Pro Ile Gln Glu Asp Tyr
          115            120            125
Ser Asn Tyr Ile Ser Arg Val Val Ala Val Ile Gly Pro Asp Asn Ser
          130            135            140

```

-continued

Glu	Ser	Val	Met	Thr	Val	Ala	Asn	Phe	Leu	Ser	Leu	Phe	Leu	Leu	Pro
145					150					155					160
Gln	Ile	Thr	Tyr	Ser	Ala	Ile	Ser	Asp	Glu	Leu	Arg	Asp	Lys	Val	Arg
				165					170					175	
Phe	Pro	Ala	Leu	Leu	Arg	Thr	Thr	Pro	Ser	Ala	Asp	His	His	Val	Glu
			180					185					190		
Ala	Met	Val	Gln	Leu	Met	Leu	His	Phe	Arg	Trp	Asn	Trp	Ile	Ile	Val
		195					200					205			
Leu	Val	Ser	Ser	Asp	Thr	Tyr	Gly	Arg	Asp	Asn	Gly	Gln	Leu	Leu	Gly
	210					215					220				
Glu	Arg	Val	Ala	Arg	Arg	Asp	Ile	Cys	Ile	Ala	Phe	Gln	Glu	Thr	Leu
225					230					235					240
Pro	Thr	Leu	Gln	Pro	Asn	Gln	Asn	Met	Thr	Ser	Glu	Glu	Arg	Gln	Arg
				245					250					255	
Leu	Val	Thr	Ile	Val	Asp	Lys	Leu	Gln	Ser	Thr	Ala	Arg	Val	Val	
		260					265					270			
Val	Val	Phe	Ser	Pro	Asp	Leu	Thr	Leu	Tyr	His	Phe	Phe	Asn	Glu	Val
		275					280					285			
Leu	Arg	Gln	Asn	Phe	Thr	Gly	Ala	Val	Trp	Ile	Ala	Ser	Glu	Ser	Trp
	290					295					300				
Ala	Ile	Asp	Pro	Val	Leu	His	Asn	Leu	Thr	Glu	Leu	Gly	His	Leu	Gly
305					310					315					320
Thr	Phe	Leu	Gly	Ile	Thr	Ile	Gln	Ser	Val	Pro	Ile	Pro	Gly	Phe	Ser
			325						330					335	
Glu	Phe	Arg	Glu	Trp	Gly	Pro	Gln	Ala	Gly	Pro	Pro	Pro	Leu	Ser	Arg
			340				345						350		
Thr	Ser	Gln	Ser	Tyr	Thr	Cys	Asn	Gln	Glu	Cys	Asp	Asn	Cys	Leu	Asn
		355					360					365			
Ala	Thr	Leu	Ser	Phe	Asn	Thr	Ile	Leu	Arg	Leu	Ser	Gly	Glu	Arg	Val
		370				375					380				
Val	Tyr	Ser	Val	Tyr	Ser	Ala	Val	Tyr	Ala	Val	Ala	His	Ala	Leu	His
385					390					395					400
Ser	Leu	Leu	Gly	Cys	Asp	Lys	Ser	Thr	Cys	Thr	Lys	Arg	Val	Val	Tyr
			405						410					415	
Pro	Trp	Gln	Leu	Leu	Glu	Glu	Ile	Trp	Lys	Val	Asn	Phe	Thr	Leu	Leu
			420					425					430		
Asp	His	Gln	Ile	Phe	Phe	Asp	Pro	Gln	Gly	Asp	Val	Ala	Leu	His	Leu
		435					440					445			
Glu	Ile	Val	Gln	Trp	Gln	Trp	Asp	Arg	Ser	Gln	Asn	Pro	Phe	Gln	Ser
	450					455					460				
Val	Ala	Ser	Tyr	Tyr	Pro	Leu	Gln	Arg	Gln	Leu	Lys	Asn	Ile	Gln	Asp
465					470					475					480
Ile	Ser	Trp	His	Thr	Val	Asn	Asn	Thr	Ile	Pro	Met	Ser	Met	Cys	Ser
			485						490					495	
Lys	Arg	Cys	Gln	Ser	Gly	Gln	Lys	Lys	Lys	Pro	Val	Gly	Ile	His	Val
			500					505					510		
Cys	Cys	Phe	Glu	Cys	Ile	Asp	Cys	Leu	Pro	Gly	Thr	Phe	Leu	Asn	His
		515					520					525			
Thr	Glu	Asp	Glu	Tyr	Glu	Cys	Gln	Ala	Cys	Pro	Asn	Asn	Glu	Trp	Ser
	530					535					540				

-continued

Tyr Gln Ser Glu Thr Ser Cys Phe Lys Arg Gln Leu Val Phe Leu Glu
 545 550 555 560
 Trp His Glu Ala Pro Thr Ile Ala Val Ala Leu Leu Ala Ala Leu Gly
 565 570 575
 Phe Leu Ser Thr Leu Ala Ile Leu Val Ile Phe Trp Arg His Phe Gln
 580 585 590
 Thr Pro Ile Val Arg Ser Ala Gly Gly Pro Met Cys Phe Leu Met Leu
 595 600 605
 Thr Leu Leu Leu Val Ala Tyr Met Val Val Pro Val Tyr Val Gly Pro
 610 615 620
 Pro Lys Val Ser Thr Cys Leu Cys Arg Gln Ala Leu Phe Pro Leu Cys
 625 630 635 640
 Phe Thr Ile Cys Ile Ser Cys Ile Ala Val Arg Ser Phe Gln Ile Val
 645 650 655
 Cys Ala Phe Lys Met Ala Ser Arg Phe Pro Arg Ala Tyr Ser Tyr Trp
 660 665 670
 Val Arg Tyr Gln Gly Pro Tyr Val Ser Met Ala Phe Ile Thr Val Leu
 675 680 685
 Lys Met Val Ile Val Val Ile Gly Met Leu Ala Thr Gly Leu Ser Pro
 690 695 700
 Thr Thr Arg Thr Asp Pro Asp Asp Pro Lys Ile Thr Ile Val Ser Cys
 705 710 715 720
 Asn Pro Asn Tyr Arg Asn Ser Leu Leu Phe Asn Thr Ser Leu Asp Leu
 725 730 735
 Leu Leu Ser Val Val Gly Phe Ser Phe Ala Tyr Met Gly Lys Glu Leu
 740 745 750
 Pro Thr Asn Tyr Asn Glu Ala Lys Phe Ile Thr Leu Ser Met Thr Phe
 755 760 765
 Tyr Phe Thr Ser Ser Val Ser Leu Cys Thr Phe Met Ser Ala Tyr Ser
 770 775 780
 Gly Val Leu Val Thr Ile Val Asp Leu Leu Val Thr Val Leu Asn Leu
 785 790 795 800
 Leu Ala Ile Ser Leu Gly Tyr Phe Gly Pro Lys Cys Tyr Met Ile Leu
 805 810 815
 Phe Tyr Pro Glu Arg Asn Thr Pro Ala Tyr Phe Asn Ser Met Ile Gln
 820 825 830
 Gly Tyr Thr Met Arg Arg Asp
 835

<210> SEQ ID NO 30
 <211> LENGTH: 2553
 <212> TYPE: DNA
 <213> ORGANISM: Homo sapiens
 <220> FEATURE:
 <223> OTHER INFORMATION: human T1R3 G-protein coupled receptor sweet
 taste receptor (hT1R3)

<400> SEQUENCE: 30

```

atgctggggc ctgctgtcct gggcctcagc ctctgggctc tcctgcaccc tgggacgggg      60
gccccattgt gcctgtcaca gcaacttagg atgaaggggg actacgtgct gggggggctg      120
ttccccctgg gcgagggcca ggaggctggc ctccgcagcc ggacacggcc cagcagccct      180
gtgtgcacca ggttctcctc aaacggcctg ctctgggcac tggccatgaa aatggccgtg      240
  
```

-continued

gaggagatca acaacaagtc ggatctgctg cccgggctgc gcctgggcta cgacctcttt	300
gatacgtgct cggagcctgt ggtggccatg aagcccagcc tcatgttcct ggccaaggca	360
ggcagccgcy acatcgccgc ctactgcaac tacacgcagt accagccccg tgtgctggct	420
gtcatcgggc cccactcgtc agagctcgcc atggtcaccg gcaagttctt cagcttcttc	480
ctcatgcccc actacggtgc tagcatggag ctgctgagcg cccgggagac cttccccctc	540
ttcttcgcga ccgtgcccag cgaccgtgtg cagctgacgg ccgccgcgga gctgctgcag	600
gagttcggct ggaactgggt ggcgcctcg ggcagcgacg acgagtacgg ccggcagggc	660
ctgagcatct tctcgccctt ggcgcggca cgcggcatct gcatcgcgca cgagggcctg	720
gtgccgctgc cccgtgccga tgactcgcg ctggggaagg tgcaggacgt cctgcaccag	780
gtgaaccaga gcagcgtgca ggtggtgctg ctgttcgcct ccgtgcacgc cggccacgcc	840
ctcttcaact acagcatcag cagcaggctc tcgcccagg tgtgggtggc cagcgaggcc	900
tggctgacct ctgacctggt catggggctg cccggcatgg cccagatggg caccgtgctt	960
ggcttctctc agagggtgcy ccagctgcac gagttcccc agtacgtgaa gacgcacctg	1020
gccctggcca ccgaccgcgc cttctgctct gccctggcg agagggagca gggctctggag	1080
gaggacgtgg tgggcccagc ctgcccgcag tgtgactgca tcacgctgca gaacgtgagc	1140
gcagggctaa atcaccacca gacgttctct gtctacgcag ctgtgtatag cgtggcccag	1200
gccctgcaca acactcttca gtgcaacgcc tcaggctgcc ccgcgcagga ccccgtaag	1260
ccctggcagc tcctggagaa catgtacaac ctgaccttcc acgtgggcgg gctgccgctg	1320
cggttcgaca gcagcggaaa cgtggacatg gactacgacc tgaagctgtg ggtgtggcag	1380
ggctcagtc ccaggctcca cgactgggc aggttcaacg gcagcctcag gacagagcgc	1440
ctgaagatcc gctggcacac gtctgacaac cagaagcccg tgtcccgtg ctgcgcgag	1500
tgccaggagg gccagggtgc ccgggtcaag gggttccact cctgctgcta cgactgtgtg	1560
gactgcgagg cgggcagcta ccggcaaaac ccagacgaca tcgcctgcac cttttgtggc	1620
caggatgagt ggtccccgga gcgaagcaca cgctgcttcc gccgcaggtc tcggttcctg	1680
gcatggggcg agccggtgt gctgtgctg ctctgtgctg tgagcctggc gctgggcctt	1740
gtgtggtgct ctttggggct gttcgttcac catcgggaca gcccactggt tcaggcctcg	1800
ggggggcccc tggcctgctt tggcctgtg tgctggggcc tggctgcct cagcgtctc	1860
ctgttccctg gccagcccag ccctgcccga tgctggggcc agcagccctt gtcccacctc	1920
ccgctcacgg gctgcctgag cacactcttc ctgcaggcgg ccgagatctt cgtggagtca	1980
gaactgcctc tgagctgggc agaccggctg agtggctgcc tgcgggggccc ctgggcctgg	2040
ctggtggtgc tgcctggcat gctggtggag gtcgcactgt gcacctggt cctggtggcc	2100
ttcccgcgg aggtggtgac ggactggcac atgctgccc cggaggcgct ggtgcaactgc	2160
cgcacacgct cctgggtcag cttcggccta gcgcacgcca ccaatgccac gctggccttt	2220
ctctgcttcc tgggcacttt cctggtgcgg agccagccgg gctgctacaa ccgtgcccgt	2280
ggcctcacct ttgcatgct ggcctacttc atcacctggg tctcctttgt gccctcctg	2340
gccaatgtgc aggtggtcct caggccgcc gtgcagatgg gcgccctcct gctctgtgtc	2400
ctgggcatcc tggctgcctt ccacctgccc aggtgttacc tgctcatgcy gcagccaggg	2460
ctcaacaccc ccgagttctt cctgggaggg ggcctgggg atgcccagg ccagaatgac	2520

-continued

gggaacacag gaaatcaggg gaaacatgag tga

2553

<210> SEQ ID NO 31

<211> LENGTH: 850

<212> TYPE: PRT

<213> ORGANISM: Homo sapiens

<220> FEATURE:

<223> OTHER INFORMATION: human T1R3 G-protein coupled receptor sweet taste receptor (hT1R3)

<400> SEQUENCE: 31

```

Met Leu Gly Pro Ala Val Leu Gly Leu Ser Leu Trp Ala Leu Leu His
 1             5             10             15
Pro Gly Thr Gly Ala Pro Leu Cys Leu Ser Gln Gln Leu Arg Met Lys
      20             25             30
Gly Asp Tyr Val Leu Gly Gly Leu Phe Pro Leu Gly Glu Ala Glu Glu
      35             40             45
Ala Gly Leu Arg Ser Arg Thr Arg Pro Ser Ser Pro Val Cys Thr Arg
      50             55             60
Phe Ser Ser Asn Gly Leu Leu Trp Ala Leu Ala Met Lys Met Ala Val
      65             70             75             80
Glu Glu Ile Asn Asn Lys Ser Asp Leu Leu Pro Gly Leu Arg Leu Gly
      85             90             95
Tyr Asp Leu Phe Asp Thr Cys Ser Glu Pro Val Val Ala Met Lys Pro
      100            105            110
Ser Leu Met Phe Leu Ala Lys Ala Gly Ser Arg Asp Ile Ala Ala Tyr
      115            120            125
Cys Asn Tyr Thr Gln Tyr Gln Pro Arg Val Leu Ala Val Ile Gly Pro
      130            135            140
His Ser Ser Glu Leu Ala Met Val Thr Gly Lys Phe Phe Ser Phe Phe
      145            150            155            160
Leu Met Pro His Tyr Gly Ala Ser Met Glu Leu Leu Ser Ala Arg Glu
      165            170            175
Thr Phe Pro Ser Phe Phe Arg Thr Val Pro Ser Asp Arg Val Gln Leu
      180            185            190
Thr Ala Ala Ala Glu Leu Leu Gln Glu Phe Gly Trp Asn Trp Val Ala
      195            200            205
Ala Leu Gly Ser Asp Asp Glu Tyr Gly Arg Gln Gly Leu Ser Ile Phe
      210            215            220
Ser Ala Leu Ala Ala Ala Arg Gly Ile Cys Ile Ala His Glu Gly Leu
      225            230            235            240
Val Pro Leu Pro Arg Ala Asp Asp Ser Arg Leu Gly Lys Val Gln Asp
      245            250            255
Val Leu His Gln Val Asn Gln Ser Ser Val Gln Val Val Leu Leu Phe
      260            265            270
Ala Ser Val His Ala Ala His Ala Leu Phe Asn Tyr Ser Ile Ser Ser
      275            280            285
Arg Leu Ser Pro Lys Val Trp Val Ala Ser Glu Ala Trp Leu Thr Ser
      290            295            300
Asp Leu Val Met Gly Leu Pro Gly Met Ala Gln Met Gly Thr Val Leu
      305            310            315            320
Gly Phe Leu Gln Arg Gly Ala Gln Leu His Glu Phe Pro Gln Tyr Val
      325            330            335

```

-continued

Lys	Thr	His	Leu	Ala	Leu	Ala	Thr	Asp	Pro	Ala	Phe	Cys	Ser	Ala	Leu	340	345	350	
Gly	Glu	Arg	Glu	Gln	Gly	Leu	Glu	Glu	Asp	Val	Val	Gly	Gln	Arg	Cys	355	360	365	
Pro	Gln	Cys	Asp	Cys	Ile	Thr	Leu	Gln	Asn	Val	Ser	Ala	Gly	Leu	Asn	370	375	380	
His	His	Gln	Thr	Phe	Ser	Val	Tyr	Ala	Ala	Val	Tyr	Ser	Val	Ala	Gln	385	390	395	400
Ala	Leu	His	Asn	Thr	Leu	Gln	Cys	Asn	Ala	Ser	Gly	Cys	Pro	Ala	Gln	405	410	415	
Asp	Pro	Val	Lys	Pro	Trp	Gln	Leu	Leu	Glu	Asn	Met	Tyr	Asn	Leu	Thr	420	425	430	
Phe	His	Val	Gly	Gly	Leu	Pro	Leu	Arg	Phe	Asp	Ser	Ser	Gly	Asn	Val	435	440	445	
Asp	Met	Glu	Tyr	Asp	Leu	Lys	Leu	Trp	Val	Trp	Gln	Gly	Ser	Val	Pro	450	455	460	
Arg	Leu	His	Asp	Val	Gly	Arg	Phe	Asn	Gly	Ser	Leu	Arg	Thr	Glu	Arg	465	470	475	480
Leu	Lys	Ile	Arg	Trp	His	Thr	Ser	Asp	Asn	Gln	Lys	Pro	Val	Ser	Arg	485	490	495	
Cys	Ser	Arg	Gln	Cys	Gln	Glu	Gly	Gln	Val	Arg	Arg	Val	Lys	Gly	Phe	500	505	510	
His	Ser	Cys	Cys	Tyr	Asp	Cys	Val	Asp	Cys	Glu	Ala	Gly	Ser	Tyr	Arg	515	520	525	
Gln	Asn	Pro	Asp	Asp	Ile	Ala	Cys	Thr	Phe	Cys	Gly	Gln	Asp	Glu	Trp	530	535	540	
Ser	Pro	Glu	Arg	Ser	Thr	Arg	Cys	Phe	Arg	Arg	Arg	Ser	Arg	Phe	Leu	545	550	555	560
Ala	Trp	Gly	Glu	Pro	Ala	Val	Leu	Leu	Leu	Leu	Leu	Leu	Ser	Leu		565	570	575	
Ala	Leu	Gly	Leu	Val	Leu	Ala	Ala	Leu	Gly	Leu	Phe	Val	His	His	Arg	580	585	590	
Asp	Ser	Pro	Leu	Val	Gln	Ala	Ser	Gly	Gly	Pro	Leu	Ala	Cys	Phe	Gly	595	600	605	
Leu	Val	Cys	Leu	Gly	Leu	Val	Cys	Leu	Ser	Val	Leu	Leu	Phe	Pro	Gly	610	615	620	
Gln	Pro	Ser	Pro	Ala	Arg	Cys	Leu	Ala	Gln	Gln	Pro	Leu	Ser	His	Leu	625	630	635	640
Pro	Leu	Thr	Gly	Cys	Leu	Ser	Thr	Leu	Phe	Leu	Gln	Ala	Ala	Glu	Ile	645	650	655	
Phe	Val	Glu	Ser	Glu	Leu	Pro	Leu	Ser	Trp	Ala	Asp	Arg	Leu	Ser	Gly	660	665	670	
Cys	Leu	Arg	Gly	Pro	Trp	Ala	Trp	Leu	Val	Val	Leu	Leu	Ala	Met	Leu	675	680	685	
Val	Glu	Val	Ala	Leu	Cys	Thr	Trp	Tyr	Leu	Val	Ala	Phe	Pro	Pro	Glu	690	695	700	
Val	Val	Thr	Asp	Trp	His	Met	Leu	Pro	Thr	Glu	Ala	Leu	Val	His	Cys	705	710	715	720

-continued

Arg Thr Arg Ser Trp Val Ser Phe Gly Leu Ala His Ala Thr Asn Ala
 725 730 735
 Thr Leu Ala Phe Leu Cys Phe Leu Gly Thr Phe Leu Val Arg Ser Gln
 740 745 750
 Pro Gly Cys Tyr Asn Arg Ala Arg Gly Leu Thr Phe Ala Met Leu Ala
 755 760 765
 Tyr Phe Ile Thr Trp Val Ser Phe Val Pro Leu Leu Ala Asn Val Gln
 770 775 780
 Val Val Leu Arg Pro Ala Val Gln Met Gly Ala Leu Leu Leu Cys Val
 785 790 795 800
 Leu Gly Ile Leu Ala Ala Phe His Leu Pro Arg Cys Tyr Leu Leu Met
 805 810 815
 Arg Gln Pro Gly Leu Asn Thr Pro Glu Phe Phe Leu Gly Gly Gly Pro
 820 825 830
 Gly Asp Ala Gln Gly Gln Asn Asp Gly Asn Thr Gly Asn Gln Gly Lys
 835 840 845
 His Glu
 850

<210> SEQ ID NO 32
 <211> LENGTH: 200
 <212> TYPE: PRT
 <213> ORGANISM: Artificial Sequence
 <220> FEATURE:
 <223> OTHER INFORMATION: Description of Artificial Sequence:poly Gly
 flexible linker
 <220> FEATURE:
 <221> NAME/KEY: MOD_RES
 <222> LOCATION: (6)..(200)
 <223> OTHER INFORMATION: Gly residues from position 6 to 200 may be
 present or absent

<400> SEQUENCE: 32

Gly Gly Gly Gly Gly Gly Gly Gly Gly Gly Gly Gly Gly Gly Gly Gly
 1 5 10 15
 Gly Gly Gly Gly Gly Gly Gly Gly Gly Gly Gly Gly Gly Gly Gly Gly
 20 25 30
 Gly Gly Gly Gly Gly Gly Gly Gly Gly Gly Gly Gly Gly Gly Gly Gly
 35 40 45
 Gly Gly Gly Gly Gly Gly Gly Gly Gly Gly Gly Gly Gly Gly Gly Gly
 50 55 60
 Gly Gly Gly Gly Gly Gly Gly Gly Gly Gly Gly Gly Gly Gly Gly Gly
 65 70 75 80
 Gly Gly Gly Gly Gly Gly Gly Gly Gly Gly Gly Gly Gly Gly Gly Gly
 85 90 95
 Gly Gly Gly Gly Gly Gly Gly Gly Gly Gly Gly Gly Gly Gly Gly Gly
 100 105 110
 Gly Gly Gly Gly Gly Gly Gly Gly Gly Gly Gly Gly Gly Gly Gly Gly
 115 120 125
 Gly Gly Gly Gly Gly Gly Gly Gly Gly Gly Gly Gly Gly Gly Gly Gly
 130 135 140
 Gly Gly Gly Gly Gly Gly Gly Gly Gly Gly Gly Gly Gly Gly Gly Gly
 145 150 155 160
 Gly Gly Gly Gly Gly Gly Gly Gly Gly Gly Gly Gly Gly Gly Gly Gly
 165 170 175

-continued

Gly	Gly	Gly	Gly	Gly	Gly	Gly	Gly	Gly	Gly	Gly	Gly	Gly	Gly	Gly	Gly	Gly	Gly
			180					185							190		
Gly	Gly	Gly	Gly	Gly	Gly	Gly	Gly										
			195				200										

What is claimed is:

1. An isolated homodimeric taste receptor, the receptor comprising two T1R3 polypeptides, wherein the T1R3 polypeptide is encoded by a nucleotide sequence that hybridizes under highly stringent hybridization conditions to a nucleotide sequence encoding an amino acid sequence of SEQ ID NO:15, 20, 23, 25, or 31.

2. The isolated receptor of claim 1, wherein the T1R3 polypeptide comprises an amino acid sequence of SEQ ID NO:15, 20, 23, 25, or 31.

3. The isolated receptor of claim 1, wherein the T1R3 polypeptide is encoded by a nucleotide sequence comprising SEQ ID NO:14, 19, 22, 24, or 30.

4. The isolated receptor of claim 1, wherein the T1R3 polypeptides are non-covalently linked.

5. The isolated receptor of claim 1, wherein the T1R3 polypeptides are covalently linked.

6. The isolated receptor of claim 1, wherein the receptor binds to sweet taste ligands.

7. The isolated receptor of claim 6, wherein the sweet taste ligand is a naturally occurring sugar selected from the group consisting of glucose, fructose, galactose, sucrose, maltose, and lactose.

8. The isolated receptor of claim 1, wherein the receptor has G protein coupled receptor activity.

9. The isolated receptor of claim 1, wherein the receptor specifically binds to antibodies raised against SEQ ID NO:15, 20, 23, 25, or 31.

10. The isolated receptor of claim 1, wherein the T1R3 polypeptides are recombinant.

11. A host cell comprising the isolated receptor of claim 10, wherein the host cell does not express T1R1 or T1R2.

12. An isolated homodimeric taste receptor, the receptor consisting of two T1R3 polypeptides, wherein the T1R3 polypeptide is encoded by a nucleotide sequence that has 90% identity to a nucleotide sequence encoding an amino acid sequence of SEQ ID NO:15, 20, 23, 25, or 31.

13. An isolated monomeric taste receptor, the receptor consisting of one T1R3 polypeptide, wherein the T1R3 polypeptide is encoded by a nucleotide sequence that hybridizes under highly stringent hybridization conditions to a nucleotide sequence encoding an amino acid sequence of SEQ ID NO:15, 20, 23, 25, or 31.

14. The isolated receptor of claim 13, wherein the T1R3 polypeptide comprises an amino acid sequence of SEQ ID NO:15, 20, 23, 25, or 31.

15. The isolated receptor of claim 13, wherein the T1R3 polypeptide is encoded by a nucleotide sequence comprising SEQ ID NO:14, 19, 22, 24, or 30.

16. The isolated receptor of claim 13, wherein the receptor binds to sweet taste ligands.

17. The isolated receptor of claim 13, wherein the sweet taste ligand is a naturally occurring sugar selected from the group consisting of glucose, fructose, galactose, sucrose, maltose, and lactose.

18. The isolated receptor of claim 13, wherein the receptor has G protein coupled receptor activity.

19. The isolated receptor of claim 13, wherein the T1R3 polypeptide is recombinant.

20. A host cell comprising the isolated receptor of claim 19, wherein the host cell does not express T1R1 or T1R2.

21. A host cell expressing a recombinant taste receptor, the receptor comprising a T1R3 polypeptide, wherein the T1R3 polypeptide is encoded by a nucleotide sequence that hybridizes under highly stringent hybridization conditions to a nucleotide sequence encoding an amino acid sequence of SEQ ID NO:15, 20, 23, 25, or 31, wherein the cell does not express T1R1 or T1R2.

22. A method of identifying a compound that modulates taste signal transduction in taste cells, the method comprising the steps of

(i) contacting the compound with a homodimeric taste receptor comprising two T1R3 polypeptides, wherein the T1R3 polypeptide is encoded by a nucleotide sequence that hybridizes under highly stringent hybridization conditions to a nucleotide sequence encoding an amino acid sequence of SEQ ID NO:15, 20, 23, 25 or 31; and

(ii) determining the functional effect of the compound upon the receptor, thereby identifying a compound that modulates taste signal transduction.

23. The method of claim 22, wherein the T1R3 polypeptides are non-covalently linked.

24. The method of claim 22, wherein the T1R3 polypeptides are covalently linked.

25. The method of claim 22, wherein the receptor is recombinant.

26. The method of claim 22, wherein the receptor has G protein coupled receptor activity.

27. The method of claim 22, wherein the functional effect is measured in vitro.

28. The method of claim 27, wherein the functional effect is a physical effect.

29. The method of claim 27, wherein the receptor is linked to a solid phase.

30. The method of claim 27, wherein the functional effect is determined by measuring binding of a compound to the receptor.

31. The method of claim 30, wherein the functional effect is determined by measuring binding of a compound to the extracellular domain of the receptor.

32. The method of claim 22, wherein the receptor is expressed in a cell or cell membrane, wherein the cell does not express T1R1 or T1R2.

33. The method of claim 32, wherein the functional effect is a physical effect.

34. The method of claim 33, wherein the functional effect is determined by measuring ligand binding to the receptor.

35. The method of claim 34, wherein the functional effect is determined by measuring binding of a compound to the extracellular domain of the receptor.

36. The method of claim 32, wherein the functional effect is a chemical or phenotypic effect.

37. The method of claim 36, wherein the functional effect is determined by measuring changes in intracellular cAMP, IP3, or Ca^{2+} .

38. The method of claim 32, wherein the cell is a mammalian cell.

39. The method of claim 38, wherein the cell is a human cell.

40. A method of identifying a compound that modulates taste signal transduction in taste cells, the method comprising the steps of

(i) contacting the compound with cell expressing a homodimeric taste receptor comprising two T1R3 polypeptides, wherein the T1R3 polypeptide is encoded by a nucleotide sequence that hybridizes under highly stringent hybridization conditions to a nucleotide sequence encoding an amino acid sequence of SEQ ID NO:15, 20, 23, 25, or 31; wherein the cell does not express T1R1 and T1R2; and

(ii) determining the functional effect of the compound upon the receptor, thereby identifying a compound that modulates taste signal transduction.

41. The method of claim 40, wherein the T1R3 polypeptides are non-covalently linked.

42. The method of claim 40, wherein the T1R3 polypeptides are covalently linked.

43. A method of identifying a compound that modulates taste signal transduction in taste cells, the method comprising the steps of

(i) contacting the compound with a monomeric taste receptor comprising one T1R3 polypeptide, wherein

the T1R3 polypeptide is encoded by a nucleotide sequence that hybridizes under highly stringent hybridization conditions to a nucleotide sequence encoding an amino acid sequence of SEQ ID NO:15, 20, 23, 25 or 31; and

(ii) determining the functional effect of the compound upon the receptor, thereby identifying a compound that modulates taste signal transduction.

44. A method of identifying a compound that modulates taste signal transduction in taste cells, the method comprising the steps of

(i) contacting the compound with cell expressing a monomeric taste receptor comprising one T1R3 polypeptide, wherein the T1R3 polypeptide is encoded by a nucleotide sequence that hybridizes under highly stringent hybridization conditions to a nucleotide sequence encoding an amino acid sequence of SEQ ID NO:15, 20, 23, 25, or 31; wherein the cell does not express T1R1 or T1R2; and

(ii) determining the functional effect of the compound upon the receptor, thereby identifying a compound that modulates taste signal transduction.

45. A method of identifying a compound that modulates taste signal transduction in taste cells, the method comprising the steps of

(i) contacting the compound with cell expressing a taste receptor comprising a T1R3 polypeptide, wherein the T1R3 polypeptide is encoded by a nucleotide sequence that hybridizes under highly stringent hybridization conditions to a nucleotide sequence encoding an amino acid sequence of SEQ ID NO:15, 20, 23, 25, or 31; wherein the cell does not express T1R1 and T1R2; and

(ii) determining the functional effect of the compound upon the receptor, thereby identifying a compound that modulates taste signal transduction.

* * * * *