



- (51) **International Patent Classification:**
A61B 17/70 (2006.01) A61B 19/00 (2006.01)
- (21) **International Application Number:**
PCT/IB2009/051237
- (22) **International Filing Date:**
25 March 2009 (25.03.2009)
- (25) **Filing Language:** English
- (26) **Publication Language:** English
- (30) **Priority Data:**
0801596 25 March 2008 (25.03.2008) FR
- (71) **Applicant (for all designated States except US):** MEDICREA INTERNATIONAL [FR/FR]; 24 Porte du Grand Lyon, F-01700 Neyron (FR).
- (72) **Inventors; and**
- (75) **Inventors/Applicants (for US only):** FIERE, Vincent [FR/FR]; 50 Boulevard des Belges, F-69006 Lyon (FR). CLEMENT, Jean Luc [FR/FR]; 230 chemin de Montfort, F-06480 La Colle Sur Loup (FR).
- (74) **Agent:** JEANNET, Olivier; JEANNET & Associés, 26 quai Claude Bernard, F-69007 Lyon (FR).

- (81) **Designated States (unless otherwise indicated, for every kind of national protection available):** AE, AG, AL, AM, AO, AT, AU, AZ, BA, BB, BG, BH, BR, BW, BY, BZ, CA, CH, CN, CO, CR, CU, CZ, DE, DK, DM, DO, DZ, EC, EE, EG, ES, FI, GB, GD, GE, GH, GM, GT, HN, HR, HU, ID, IL, IN, IS, JP, KE, KG, KM, KN, KP, KR, KZ, LA, LC, LK, LR, LS, LT, LU, LY, MA, MD, ME, MG, MK, MN, MW, MX, MY, MZ, NA, NG, NI, NO, NZ, OM, PG, PH, PL, PT, RO, RS, RU, SC, SD, SE, SG, SK, SL, SM, ST, SV, SY, TJ, TM, TN, TR, TT, TZ, UA, UG, US, UZ, VC, VN, ZA, ZM, ZW.
- (84) **Designated States (unless otherwise indicated, for every kind of regional protection available):** ARIPO (BW, GH, GM, KE, LS, MW, MZ, NA, SD, SL, SZ, TZ, UG, ZM, ZW), Eurasian (AM, AZ, BY, KG, KZ, MD, RU, TJ, TM), European (AT, BE, BG, CH, CY, CZ, DE, DK, EE, ES, FI, FR, GB, GR, HR, HU, IE, IS, IT, LT, LU, LV, MC, MK, MT, NL, NO, PL, PT, RO, SE, SI, SK, TR), OAPI (BF, BJ, CF, CG, CI, CM, GA, GN, GQ, GW, ML, MR, NE, SN, TD, TG).

Published:
— with international search report (Art. 21(3))

(54) **Title:** VERTEBRAL ARTHRODESIS EQUIPMENT

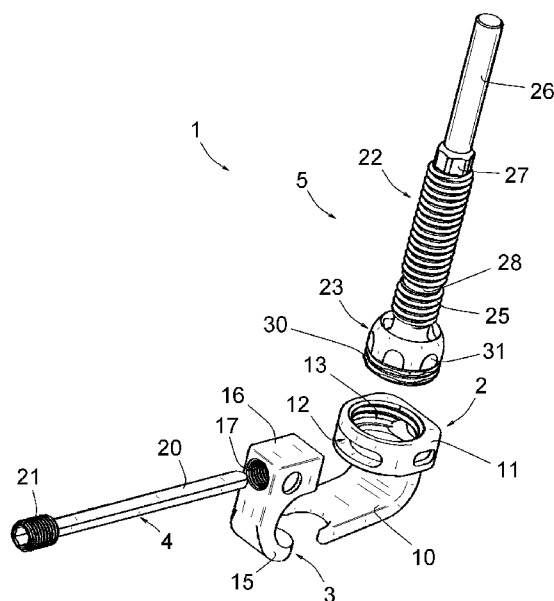

FIG. 1

(57) **Abstract:** This equipment comprises at least one anchoring assembly (1) including two antagonistic hooks (2, 3) connected to each other through a rod (4), a first of these hooks (2) comprising a body (11) crossed by a hole (12) for letting through the rod (4) and being able to be connected to connection means (5) with which the anchoring assembly (1) may be connected to another part, which the equipment comprises; said body (11) comprises an aperture (13) laid out substantially perpendicularly to the axis of said hole (12), communicating with this hole (12), and the anchoring assembly (1) comprises a tightening member (23) which may be engaged into this aperture (13) until it abuts against the rod (4) engaged in the hole (12), and tightened in order to immobilize this rod (4) in this hole (12). According to the invention, said tightening member (23) is directly connected to a part (22) belonging to said connection means (5), which allows the mounting of the latter on the body (11) of said first hook (2).

VERTEBRAL ARTHRODESIS EQUIPMENT

The present invention relates to a vertebral arthrodesis equipment.

Such a piece of equipment generally comprises one or two binding bars with which a series of vertebrae may be bound together, and assemblies for anchoring these
5 binding bars to the vertebrae, with hooks or with pedicular screws. This piece of equipment may also comprise crossbars which transversely connect two binding bars step by step in order to maintain them together.

An existing type of anchoring assembly comprises two antagonistic hooks
10 connected to each other through a rod, a first hook of which comprises a body crossed by the rod and is connected to means for connecting to a binding bar. In the anchoring assembly known from French patent application No. FR 2 816 196, in the name of the applicant, said body of the first hook comprises a hole for letting through the rod, this hole having an oblong section on the side turned towards the second hook; this oblong
15 section of the hole allows the rod to be shifted in a plane and therefore increases the possibilities of positioning this second hook relatively to the first hook. The rod is threaded and after having crossed the body of the first hook, receives a nut with which it may be connected to the first hook. By tightening this nut, the second hook may be brought closer to the first hook.

This known piece of equipment gives satisfaction in practice but however it may be
20 improved. Indeed, the nut may, depending on the position of the anchoring assembly on the vertebrae, be more or less difficult to access, making the tightening operation of this nut delicate. Further, any risk of loosening of the anchoring assembly relatively to the vertebrae is not excluded with this piece of equipment.

Document FR 2 767 263 describes an anchoring assembly including two
25 antagonistic hooks connected to each other through a rod; a first of these hooks comprises a body crossed by a conduit for letting through the rod and is able to receive a screw for tightening this rod in this conduit; said body comprises a second conduit, for receiving a bar for binding a series of vertebrae, and is able to receive a nut with which this bar may be connected to the anchoring assembly.

30 With this equipment; it is not possible to find a remedy to the aforementioned drawbacks. The risk of losing the screw when placing it, is noteworthy and it further has a complex structure to be made.

The object of the present invention is to provide an anchoring assembly finding a remedy to the drawbacks mentioned above.

The relevant piece of equipment comprises in a way known *per se*, at least one anchoring assembly including two antagonistic hooks connected to each other through
5 a rod, a first of these hooks comprising a body crossed by a hole for letting through the rod and being able to be connected to connection means with which the anchoring assembly may be connected to another part, which the piece of equipment comprises, in particular to a bar for binding a series of vertebrae; said body comprises an aperture
10 laid out substantially perpendicularly to the axis of said hole, communicating with this hole, and the anchoring assembly comprises a tightening member which may be engaged into this aperture until it abuts against the rod engaged in the hole, and tightened in order to immobilize this rod in this hole.

According to the invention, said tightening member is directly connected to a part belonging to said connection means, which allows the mounting of the latter on the body
15 of said first hook.

Thus, in a piece of equipment according to the invention, the tightening member intended to immobilize the rod is not mounted on the end of the rod jutting out from the body of this hook but is placed directly in the body of the hook, so as to bear against the rod and to tighten the latter against the body of the hook. This tightening member is
20 easily accessible regardless of the position of the anchoring assembly relatively to the treated vertebrae, which notably facilitates placement of this anchoring assembly on these vertebrae and with which perfect immobilization of the rod may be achieved relatively to said first hook.

With the tightening member, it is further possible, and especially because it is
25 directly connected to a part belonging to said connection means, to easily perform the mounting of this part on the body of said first hook.

The making of the anchoring assembly according to the invention and its placement on the vertebrae are thereby facilitated.

The part to which the tightening member is connected may be integral with this
30 tightening member, i.e. not jointed relatively to this tightening member. Such a non-jointed part is generally said to be "monoaxial". In this case, said tightening member is advantageously formed by a portion of this part, integral with the latter.

The part to which the tightening member is connected may also be jointed relatively to this tightening member, such a jointed part is generally said to be "polyaxial". In this case, said tightening member is formed by a binding part independent of said part, connected in a jointed way to the latter.

5 Preferably,

- the rod comprises at least one first flat at its portion intended to be engaged into said hole, and

- said tightening member comprises a flat face intended to bear against this first flat of the rod.

10 This flat and this flat surface allow the tightening member to bear against the rod according to a relatively extended surface area, providing good immobilization of the rod relatively to the tightening member.

Advantageously, the rod has a second flat on its face opposite to the one comprising said first flat and the body of said first hook comprises flat surfaces intended
15 to receive this second flat when the rod is engaged into said hole.

Extended contact surface areas are thereby laid out between the rod and the body of the hook providing a good support of these rods against this hook and allowing the existence of friction favorable to proper immobilization of the rod relatively to the body of the hook when the tightening member is tightened.

20 The rod and/or the body of said first hook and/or said tightening member may comprise at least one rough surface at their contact areas, able to oppose the sliding of the rod relatively to the tightening member when this member is tightened. The roughness of this surface may notably result from knurling.

According to a preferred embodiment of the invention,

25 - said aperture laid out in the body is formed by a tapped bore, and

- said tightening member comprises a threaded portion allowing it to be screwed into this tapped bore.

When the anchoring assembly comprises a polyaxial assembling part, said anchoring member includes this threaded portion and comprises a gripping area by
30 which it may be grasped in order to screw it in to the tapped bore.

The invention will be better understood and other features and advantages thereof will become apparent, with reference to the appended schematic drawing illustrating as a non-limiting example, a preferred embodiment of an anchoring system which the piece of equipment comprises, and to which it is related.

5 Fig. 1 is an exploded perspective view of the different parts forming this assembly;

Fig. 2 is a perspective view of this assembly in the mounted condition;

Fig. 3 is a side view of this assembly, during assembling, a first hook which this assembly comprises being seen as a sectional view, and

Fig. 4 is a view of the assembly similar to Fig. 3 after assembling.

10 The figures illustrate an anchoring assembly 1 belonging to a piece of vertebral arthrodesis equipment.

This vertebral arthrodesis equipment comprises, as this is well-known, one or two binding bars with which a series of vertebrae may be bound together and several assemblies 1 allowing these binding bars to be anchored to the vertebrae. This piece of
15 equipment may also comprise crossbars which transversely connect two binding bars step by step in order to maintain them together.

Said bars and cross bars are well-known *per se* and are therefore not illustrated in the drawings, nor particularly described.

As shown by the figures, an anchoring assembly 1 comprises a first hook 2, a
20 second hook 3, positioned in an antagonistic way to the first hook 2, a rod 4 for connecting both of these hooks 2, 3 and a connection sub-assembly 5. Both hooks 2, 3 are intended to be simultaneously engaged around bone areas of a vertebra, notably at the lamina so that this assembly 1 may be connected to this vertebra.

The assembly 1 may notably be made in a biocompatible metal such as titanium
25 or titanium alloy.

The first hook 2 has a bent branch 10 for bearing against the vertebra and a body 11. This body 11 comprises a hole 12 which passes right through it, in which the rod 4 is intended to be engaged, and a tapped bore 13, extending into the body 11 from the face of this body opposite to the branch 10, until it communicates with the hole 12.

30 The latter has on the side of the hook 3, as seen along its axis, a flattened oblong shape; on the side opposite to the hook 3, it has a rectangular shape. As this is

understood, by means of this shape of the hole 12, the rod 4 may have a sectorial displacement relatively to the first hook 2, in a plane perpendicular to the axis of the bore 13.

5 The second hook 3 has a bent branch 15 and comprises a body 16 pierced with a tapped bore 17.

The rod 4 comprises two longitudinal flats 20 on both opposite faces, cross-sectionally providing it with a substantially rectangular shape. At its end opposite to the one intended to be engaged into the hole 12, it comprises a threaded cylindrical portion 21 intended to be screwed into the tapped bore 17 of the hook 3.

10 The connection sub-assembly 5 comprises in the illustrated example a threaded pin 22 and a binding part 23 jointed with each other. This joint is made by means of a terminal spherical portion which the pin 22 comprises, and of a spherical cavity for receiving this terminal portion laid out in the binding part 23. In order to achieve the connection of this pin 22 and of the part 23, the binding part 23 may notably comprise a
15 peripheral wall able to be folded back against the spherical portion of the pin 22 by deformation around this spherical portion, in a crimping fashion.

The pin 22 comprises a threaded portion 25 intended, as this is known, to receive a stirrup for connecting a binding bar as aforementioned, and to then receive a nut for tightening this stirrup around this binding bar; the stirrup resting against the peripheral
20 wall of the binding part 23. This stirrup and this nut, being well-known *per se*, are not particularly illustrated in the drawings nor described.

The pin 22 also comprises a smooth proximal portion 26 for facilitating the engagement of the stirrup and of the nut on it, a portion 27 with facets allowing this pin
25 22 to be immobilized in rotation when screwing in said nut, and a portion 28 with a smaller section, able to be broken after tightening the nut against the stirrup.

The binding part 23 is, as this appears in the figures, intended to be screwed into the tapped bore 13. For this purpose it comprises a threaded portion 30 allowing it to be
30 screwed into this bore and a plurality of facets 31 on its periphery allowing it to be gripped by means of a suitable tool and to be driven into rotation. The binding part 23 further comprises a planar distal face 32 intended to bear against the rod 4 when it is screwed into the bore 13.

As this is understood, the anchoring assembly 1 is assembled by engaging the rod 4 through the bore 17 of the hook 3, by screwing the threaded portion 21 into this bore, by engaging the rod 4 into the hole 12 and by then screwing the binding part 23 into the tapped bore 13 without tightening.

5 The assembly 1 provides many possibilities for placement on a vertebra because of the possibility of pivoting the hook 3 relatively to the rod 4, and of the possibility of sectorial displacement and sliding of this rod 4 through the body 11 of the hook 2.

10 Once the assembly 1 is placed on the vertebra, the binding part 23 is tightened by means of a suitable tool so as to immobilize the rod 4 relatively to the hook 2. This immobilization is achieved by extended contact areas resulting from the flats 20 of the rod 4, from areas of the body 11 delimiting the apertures through which the hole 12 opens out on the outside of this body 11 and the end planar face 32 of the binding part 23. Perfect immobilization of the rod 4 relatively to the hook 2 is thereby obtained, and the binding part 23 remains easily accessible regardless of the position of the anchoring
15 assembly 1 relatively to the treated vertebrae, which notably facilitates the placement of this anchoring assembly on these vertebrae.

Further, the risk of pivoting of the rod 4 on itself is eliminated by said flat 20 and the binding part 23.

20 The invention therefore provides a piece of vertebral arthrodesis equipment having the determining advantages of allowing perfect immobilization of the assembly 1 in the mounting position, while having a setting into place which remains relatively easy.

The invention has been described above with reference to an embodiment given as a pure example. It is obvious that it is not limited to this embodiment but that it extends to all other embodiments covered by the appended claims herein.

CLAIMS

1 - Vertebral arthrodesis equipment, comprising at least one anchoring assembly (1) including two antagonistic hooks (2, 3) connected to each other through a rod (4), a first of these hooks (2) comprising a body (11) crossed by a hole (12) for letting through the rod (4) and being able to be connected to connection means (5) with which the anchoring assembly (1) may be connected to another part, which the equipment comprises, in particular to a bar for binding a series of vertebrae; said body (11) comprises an aperture (13) laid out substantially perpendicularly to the axis of said hole (12), communicating with this hole (12), and the anchoring assembly (1) comprises a tightening member (23) which may be engaged into this aperture (13) until it abuts against the rod (4) engaged in the hole (12), and tightened in order to immobilize this rod (4) in this hole (12);

characterized in that said tightening member (23) is directly connected to a part (22) belonging to said connection means (5), which allows the mounting of the latter on the body (11) of said first hook (2).

2 – Equipment according to claim 1, characterized in that the part to which the tightening member is connected is integral with this tightening member, i.e. not jointed relatively to this tightening member.

3 – Equipment according to claim 1, characterized in that the part (22) to which the tightening member (23) is connected is jointed relatively to this tightening member (23).

4 – Equipment according to anyone of claims 1 to 3, characterized in that:

- the rod (4) comprises at least one first flat (20) at its portion intended to be engaged into said hole (12), and

- said tightening member (23) comprises a flat face (32) intended to bear against this first flat (20) of the rod (4).

5 – Equipment according to claim 4, characterized in that the rod (4) has a second flat on its face opposite to the one comprising said first flat (20) and the body (11) of said first hook (2) comprises flat surfaces intended to receive this second flat when the rod (4) is engaged into said hole (12).

6 – Equipment according to anyone of claims 1 to 5, characterized in that the rod (4) and/or the body (11) of said first hook (2) and/or said tightening member (23)

comprises at least one rough surface at their contact areas, able to oppose the sliding of the rod (4) relatively to the tightening member (23) when this member is tightened.

7 – Equipment according to anyone of claims 1 to 6, characterized in that:

- said aperture laid out in the body (11) is formed by a tapped bore (13), and

5 - said tightening member (23) comprises a threaded portion (30) allowing it to be screwed into this tapped bore (13).

8 – Equipment according to claim 3 and claim 7, characterized in that said tightening member (23) comprises said threaded portion (30) and comprises an engagement portion (31) allowing it to be gripped and to be driven into the tapped bore (13).

9 – Equipment according to claim 7 or claim 8, characterized in that said first hook (2) has a bent branch (10) for bearing against a vertebra and a body (11), this body (11) comprising a hole (12) which passes right through it, in which said rod (4) is intended to be engaged, and said tapped bore (13), this tapped bore (13) extending into the body (11) from the face of this body (11) opposite to the branch (10), until it communicates with the hole (12).

10 – Equipment according to claim 8, characterized in that the hole (12) which passes right through the body (11) has, on the side of said second hook (3) a flattened oblong shape; on the side opposite to said second hook (3), this hole (12) has a rectangular shape.

11 – Equipment according to claim 9 or claim 10, characterized in that:

- said second hook (3) has a bent branch (15) and comprises a body (16) pierced with a tapped bore (17), and

25 - the rod (4) comprises, at its end opposite to the one intended to be engaged into the hole (12), a threaded cylindrical portion (21) intended to be screwed into the tapped bore (17) of said second hook (3).

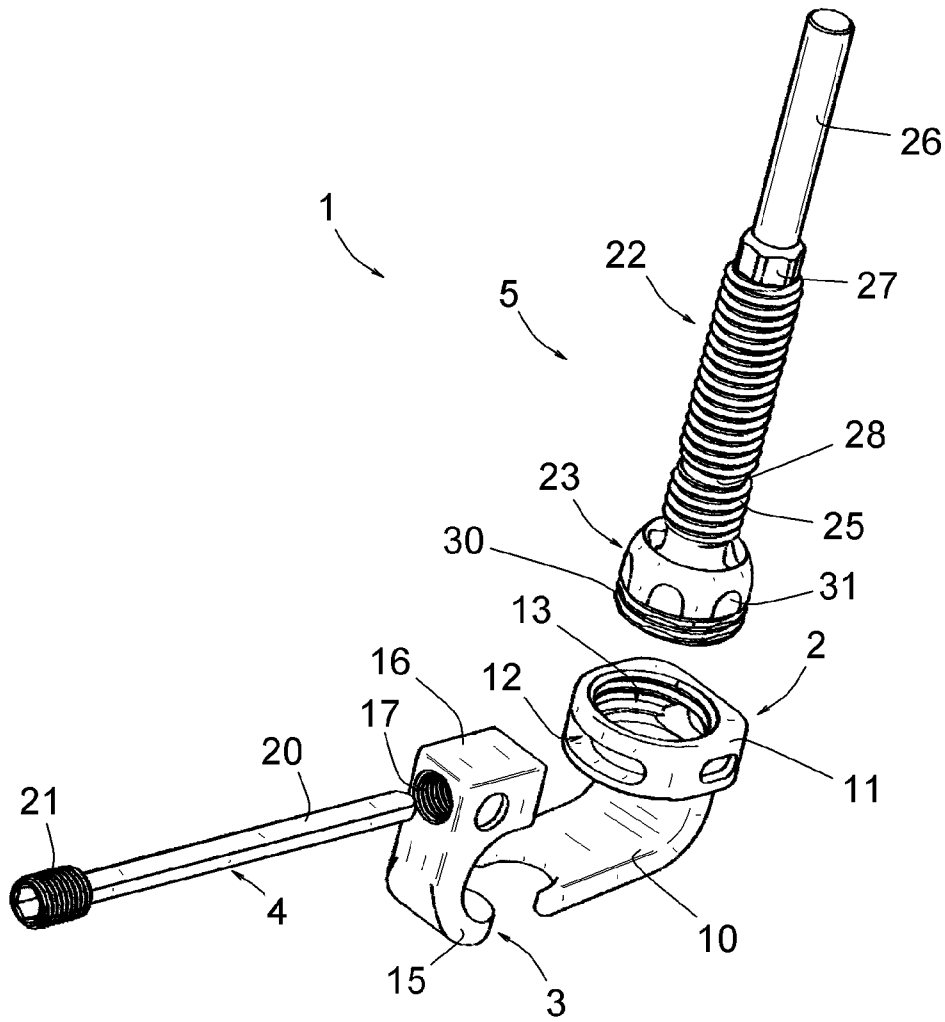

FIG. 1

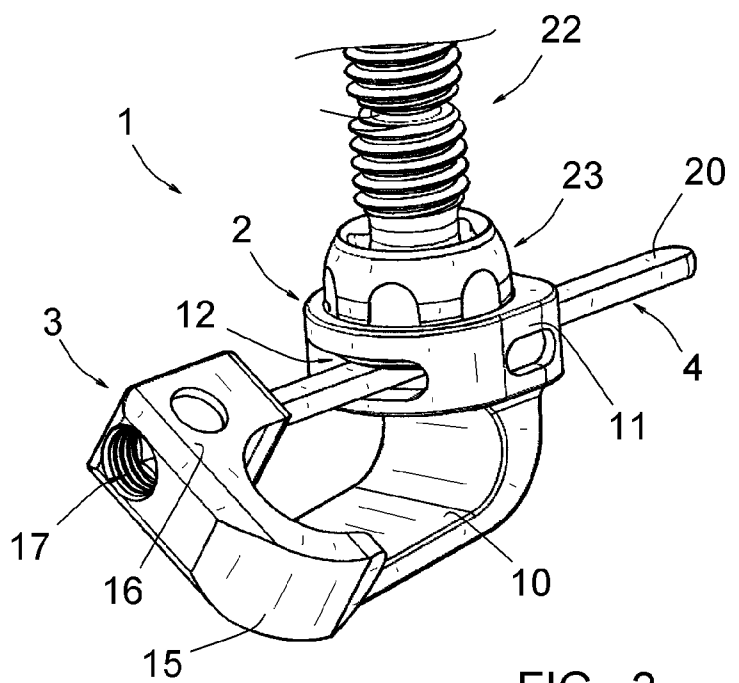

FIG. 2

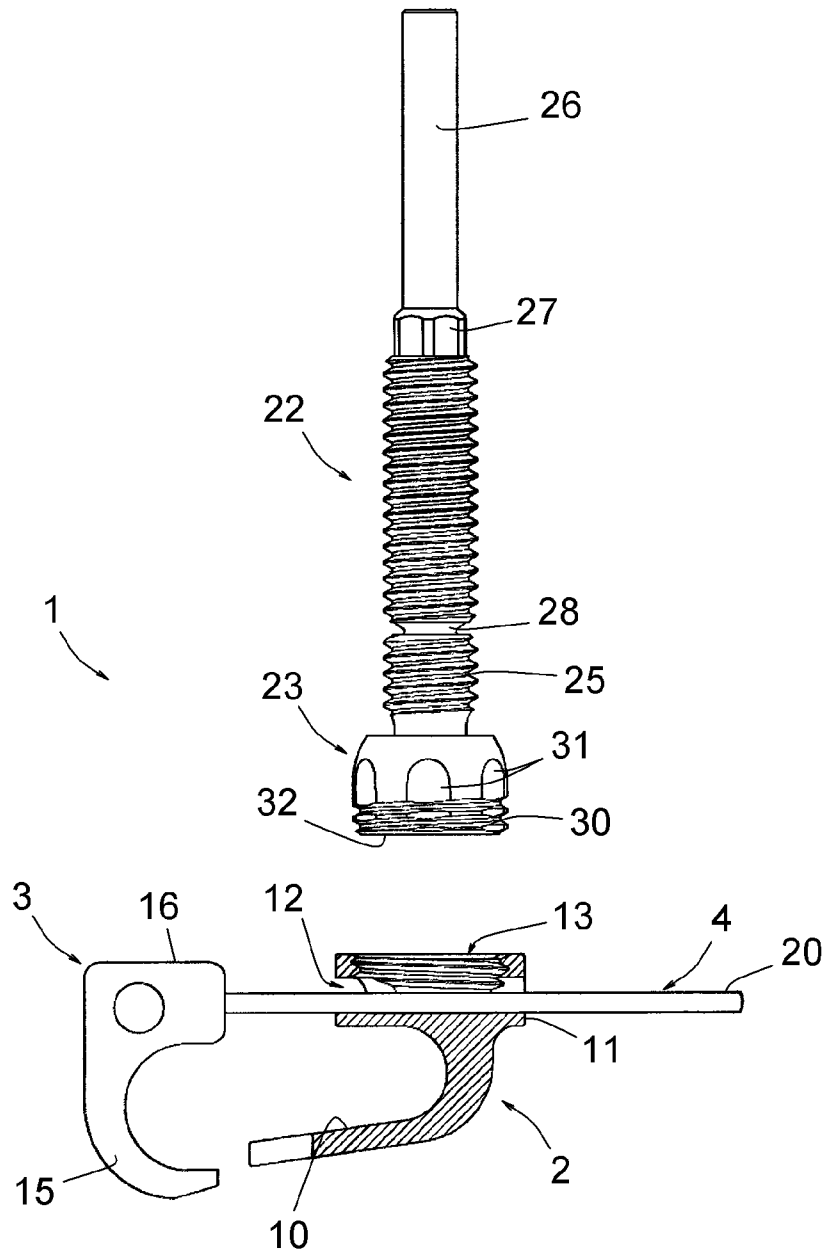

FIG. 3

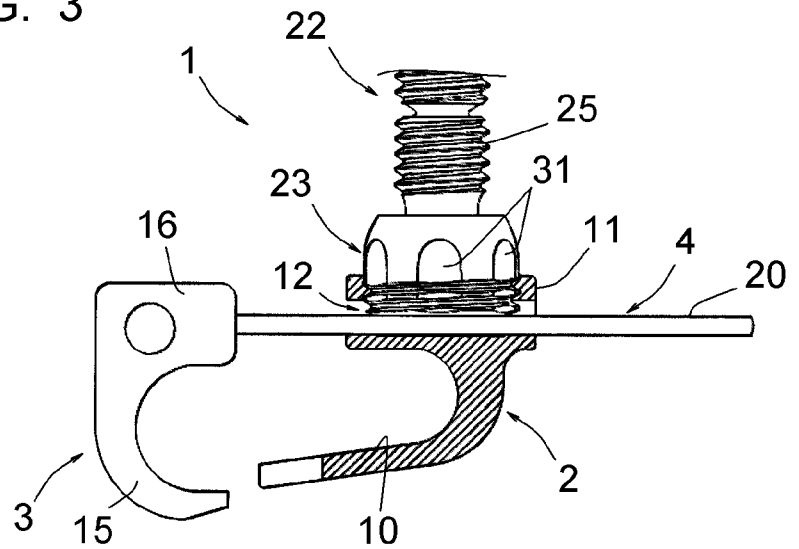

FIG. 4

INTERNATIONAL SEARCH REPORT

International application No

PCT/IB2009/051237

A. CLASSIFICATION OF SUBJECT MATTER

INV. A61B17/70

ADD. A61B19/00

According to International Patent Classification (IPC) or to both national classification and IPC

B. FIELDS SEARCHED

Minimum documentation searched (classification system followed by classification symbols)

A61B

Documentation searched other than minimum documentation to the extent that such documents are included in the fields searched

Electronic data base consulted during the international search (name of data base and, where practical, search terms used)

EPO-Internal

C. DOCUMENTS CONSIDERED TO BE RELEVANT

Category*	Citation of document, with indication, where appropriate, of the relevant passages	Relevant to claim No.
X	US 2004/260285 A1 (STEIB JEAN-PAUL [FR] ET AL) 23 December 2004 (2004-12-23)	1,2,7-9
A	figure 1	3,10
X	US 6 077 263 A (AMEIL MARC [FR] ET AL) 20 June 2000 (2000-06-20)	1,6
	figure 1	
X	EP 0 446 092 A (SOFAMOR [FR]) 11 September 1991 (1991-09-11)	1,2
	figures 5,6	
X	US 6 096 039 A (STOLTENBERG INGO [DE] ET AL) 1 August 2000 (2000-08-01)	1,4,5
	figure 1	
	----- -/--	

 Further documents are listed in the continuation of Box C. See patent family annex.

* Special categories of cited documents :

"A" document defining the general state of the art which is not considered to be of particular relevance

"E" earlier document but published on or after the international filing date

"L" document which may throw doubts on priority claim(s) or which is cited to establish the publication date of another citation or other special reason (as specified)

"O" document referring to an oral disclosure, use, exhibition or other means

"P" document published prior to the international filing date but later than the priority date claimed

"T" later document published after the international filing date or priority date and not in conflict with the application but cited to understand the principle or theory underlying the invention

"X" document of particular relevance; the claimed invention cannot be considered novel or cannot be considered to involve an inventive step when the document is taken alone

"Y" document of particular relevance; the claimed invention cannot be considered to involve an inventive step when the document is combined with one or more other such documents, such combination being obvious to a person skilled in the art.

"&" document member of the same patent family

Date of the actual completion of the international search

18 May 2009

Date of mailing of the international search report

03/06/2009

Name and mailing address of the ISA/

European Patent Office, P.B. 5818 Patentlaan 2
NL - 2280 HV Rijswijk
Tel. (+31-70) 340-2040,
Fax: (+31-70) 340-3016

Authorized officer

Fernández Arillo, J

INTERNATIONAL SEARCH REPORT

International application No

PCT/IB2009/051237

C(Continuation). DOCUMENTS CONSIDERED TO BE RELEVANT

Category*	Citation of document, with indication, where appropriate, of the relevant passages	Relevant to claim No.
X	US 5 380 325 A (LAHILLE MICHEL [FR] ET AL) 10 January 1995 (1995-01-10) figure 8 -----	1,7-9,11
A	US 6 267 765 B1 (TAYLOR JEAN [FR] ET AL) 31 July 2001 (2001-07-31) figure 14 -----	1,4

INTERNATIONAL SEARCH REPORT

Information on patent family members

International application No

PCT/IB2009/051237

Patent document cited in search report		Publication date	Patent family member(s)	Publication date
US 2004260285	A1	23-12-2004	EP 1643922 A2	12-04-2006
			FR 2856270 A1	24-12-2004
			WO 2004112626 A2	29-12-2004
US 6077263	A	20-06-2000	FR 2767263 A1	19-02-1999
EP 0446092	A	11-09-1991	AT 125436 T	15-08-1995
			DE 69111489 D1	31-08-1995
			DE 69111489 T2	25-01-1996
			DK 0446092 T3	11-12-1995
			ES 2077817 T3	01-12-1995
			FR 2659225 A1	13-09-1991
			GR 3017302 T3	31-12-1995
			JP 5305097 A	19-11-1993
US 6096039	A	01-08-2000	AU 749117 B2	20-06-2002
			AU 2810199 A	25-11-1999
			CA 2271454 A1	13-11-1999
			DE 29808593 U1	23-09-1999
			EP 0956829 A2	17-11-1999
			JP 4059364 B2	12-03-2008
			JP 2000041989 A	15-02-2000
US 5380325	A	10-01-1995	AT 146064 T	15-12-1996
			CA 2109457 A1	07-05-1994
			DE 69306536 D1	23-01-1997
			DE 69306536 T2	28-05-1997
			EP 0596788 A1	11-05-1994
			ES 2096249 T3	01-03-1997
			FR 2697742 A1	13-05-1994
			GR 3022754 T3	30-06-1997
			JP 2666683 B2	22-10-1997
			JP 6165789 A	14-06-1994
US 6267765	B1	31-07-2001	CA 2292748 A1	10-12-1998
			DE 69826999 D1	18-11-2004
			DE 69826999 T2	13-10-2005
			DE 69838626 T2	28-08-2008
			EP 0986339 A1	22-03-2000
			ES 2295496 T3	16-04-2008
			ES 2304482 T3	16-10-2008
			ES 2229509 T3	16-04-2005
			WO 9855038 A1	10-12-1998
			IE 970411 A2	03-12-1997
			JP 2002510998 T	09-04-2002
			PT 1415602 E	30-01-2008
			PT 1415603 E	09-06-2008
PT 986339 E	31-01-2005			