

Jan. 7, 1936.

S. EPSTEIN

Des. 98,059

SHOE

Filed Nov. 26, 1935

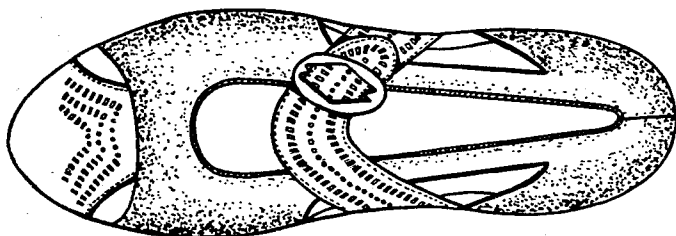

Fig. 1.

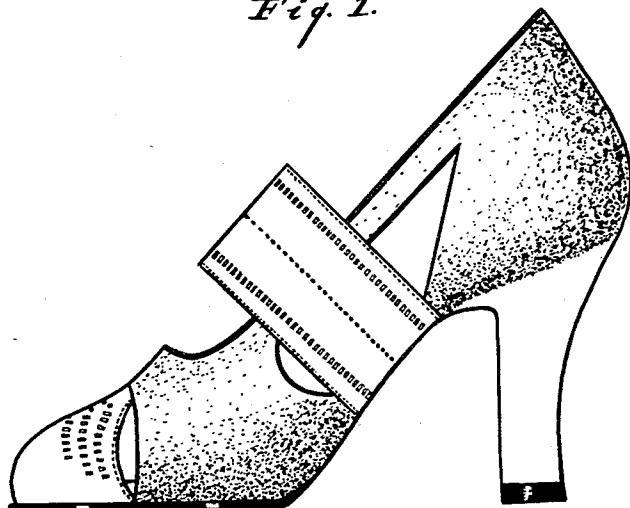

Fig. 2.

Samuel Epstein
Inventor

UNITED STATES PATENT OFFICE

98,059

DESIGN FOR A SHOE

Samuel Epstein, New York, N. Y.

Application November 26, 1935, Serial No. 59,762

Term of patent $3\frac{1}{2}$ years

To all whom it may concern:

Be it known that I, Samuel Epstein, a citizen of the United States of America, residing in Manhattan, county of New York and State of New York, have invented a new, original, and ornamental Design for a Shoe, of which the following is a specification, reference being had to the accompanying drawing, forming part thereof, wherein,

Figure 1 is a plan view of a shoe showing my new design.

Figure 2 is a side elevational view of the shoe shown in Figure 1.

I claim:

The ornamental design for a shoe, substantially as shown.

SAMUEL EPSTEIN.