



US00D470101S

(12) **United States Design Patent** (10) **Patent No.:** **US D470,101 S**
Heinen (45) **Date of Patent:** **** Feb. 11, 2003**

(54) **TIRE TREAD** D414,726 S 10/1999 Matsuda D12/146
D451,862 S * 12/2001 Graas et al. D12/585

(75) Inventor: **Richard Heinen**, Habay-la-Neuve (BE)

OTHER PUBLICATIONS

(73) Assignee: **The Goodyear Tire & Rubber Company**, Akron, OH (US)

Avon CR27 Tire, 2000 Tread Design Guide, Jan. 2000, p. 14. 2/2.*

(**) Term: **14 Years**

GT Tire USA Champiro 65 Tire, 2001 Tread Design Guide, Jan. 2001, p. 37. 2/1.*

(21) Appl. No.: **29/157,749**

Hankook Sport IV H714 Tire, 2001 Tread Design Guide, Jan. 2001, p. 39. 1/3.*

(22) Filed: **Mar. 25, 2002**

* cited by examiner

(51) **LOC (7) Cl.** **12-15**

Primary Examiner—R Spear

(52) **U.S. Cl.** **D12/584**

(74) *Attorney, Agent, or Firm*—David L. King; David E. Wheeler

(58) **Field of Search** D12/534, 547, D12/548, 549, 550, 569, 582, 583, 584, 585; 152/209.1, 209.9, 209.25, 209.28

(57) **CLAIM**

(56) **References Cited**

The ornamental Design for a tire tread, as shown and described.

U.S. PATENT DOCUMENTS

DESCRIPTION

D67,971 S	8/1925	Parker	
D279,365 S	6/1985	Takehara	D12/147
D288,082 S	2/1987	Nakaseko	D12/147
D290,826 S	7/1987	Nakaseko	D12/147
D308,034 S	5/1990	Graas	D12/147
D332,933 S	2/1993	Tsuda et al.	D12/47
D349,672 S	8/1994	Seimiya et al.	D12/147
D349,673 S	8/1994	Seimiya et al.	D12/147
D354,028 S	1/1995	Hutz	D12/146
D379,335 S	5/1997	Aikawa et al.	D12/147
D383,422 S	9/1997	Kunos et al.	D12/147
D386,453 S	11/1997	Guspodin	D12/146
D392,226 S	3/1998	Howald et al.	D12/141
D394,622 S	5/1998	Guspodin et al.	D12/147
D412,470 S	* 8/1999	Downey	D12/585

FIG. 1 is a perspective view of a tire tread showing our new design, it being understood that the pattern repeats uniformly throughout the circumference of the tread; FIG. 2 is a front elevational view thereof; FIG. 3 is a side elevational view thereof, the opposite side elevational view being identical thereto; and, FIG. 4 is an enlarged fragmentary perspective view. In the drawings, the broken lines defining the sidewall and inner bead and the peripheral boundary between the tire tread and the sidewall are for illustrative purposes only and form no part of the claimed design.

1 Claim, 4 Drawing Sheets

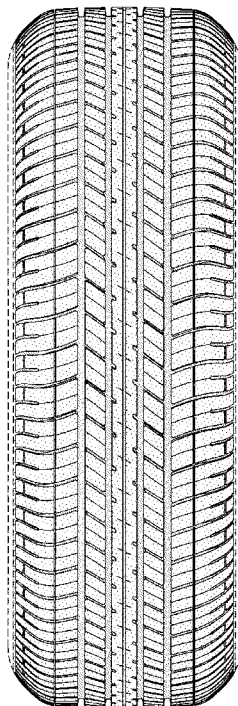

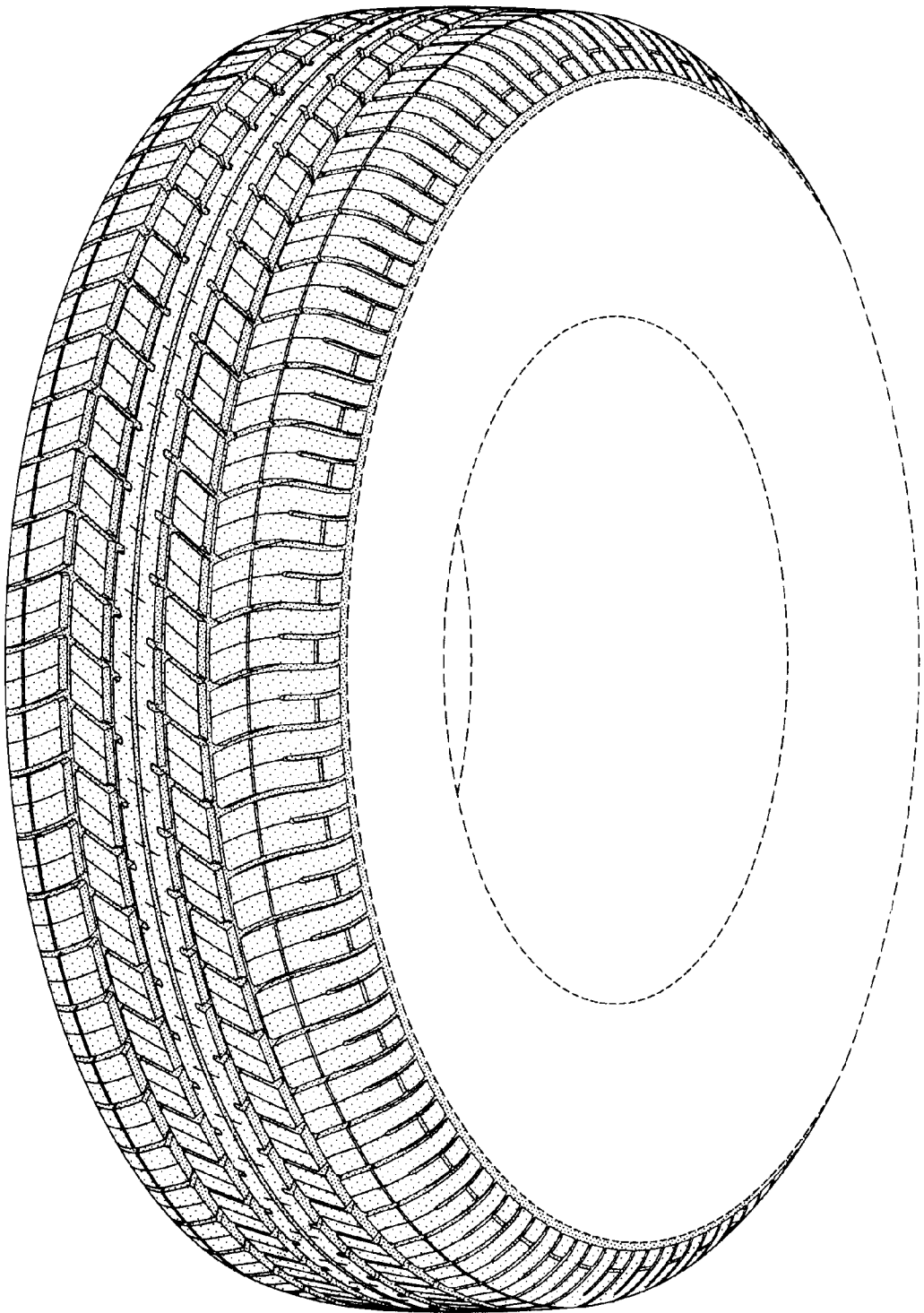

FIG-1

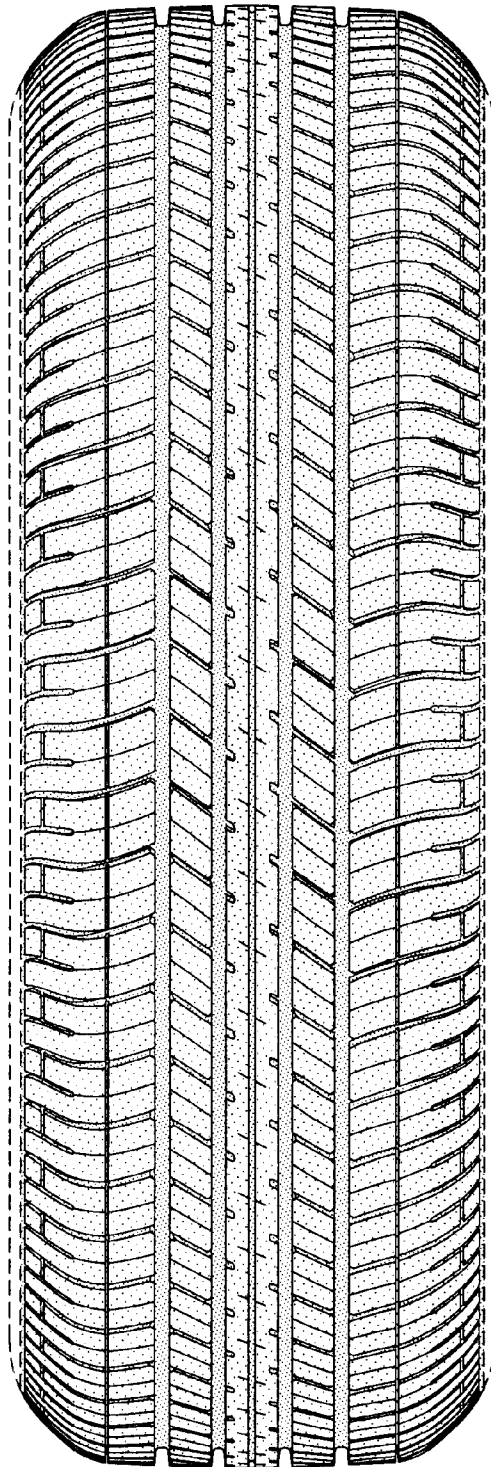

FIG-2

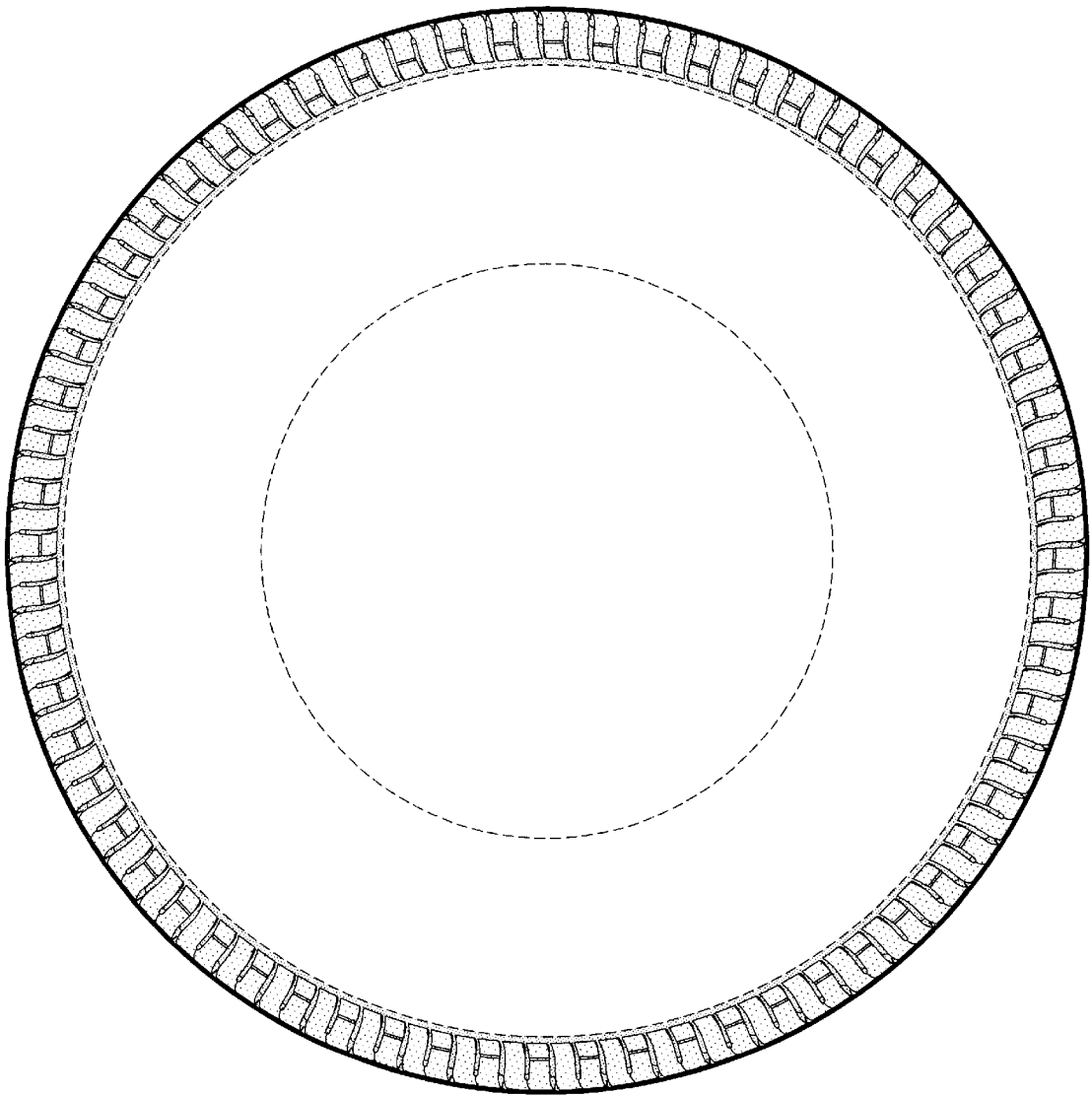

FIG-3

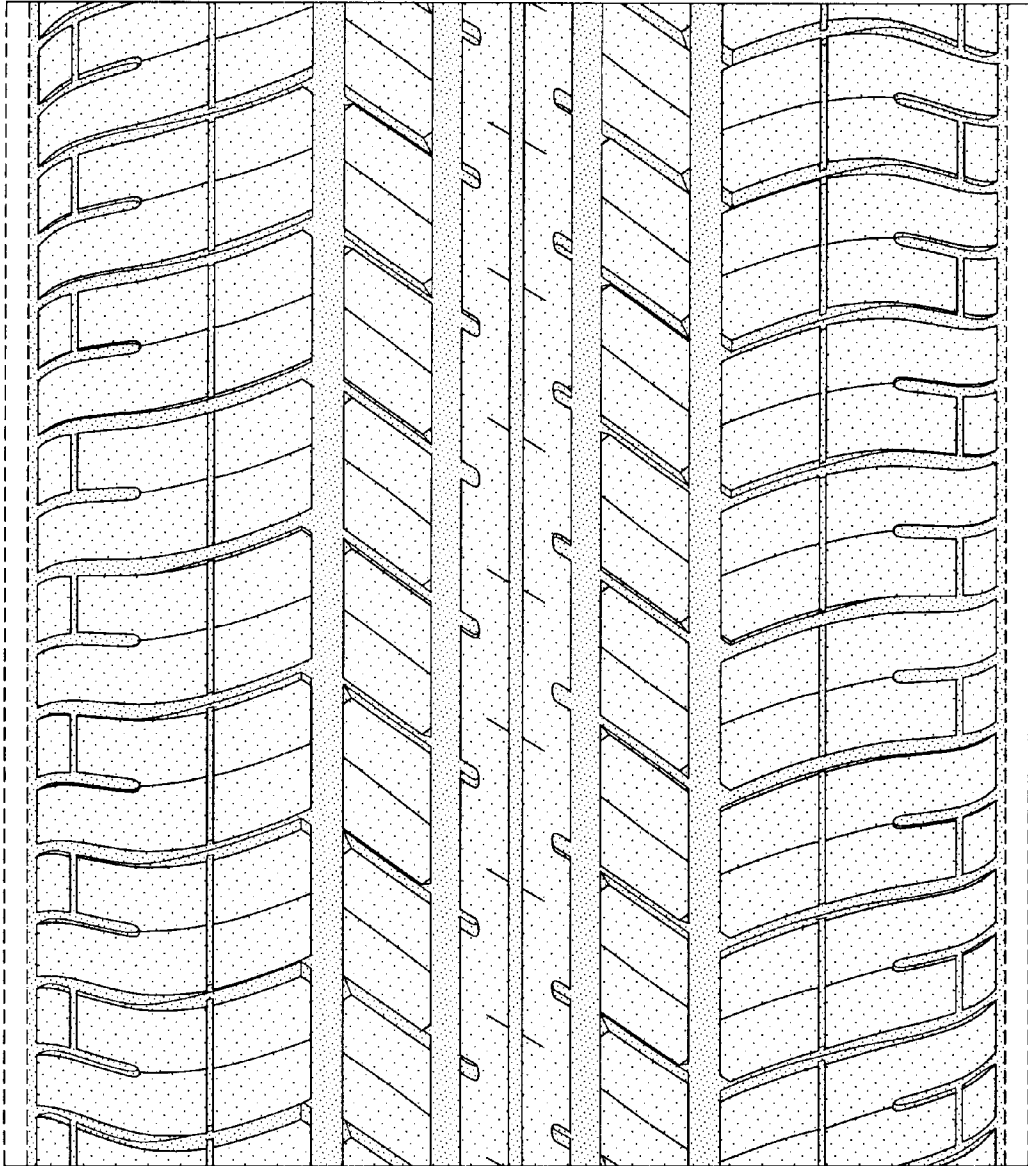

FIG-4