



US00D992444S

(12) **United States Design Patent** (10) **Patent No.:** **US D992,444 S**
Riviere (45) **Date of Patent:** **** Jul. 18, 2023**

(54) **PAIR OF EARRINGS**

- (71) Applicant: **Harry Winston SA**, Plan-les-Ouates (CH)
- (72) Inventor: **Dominique Riviere**, New York, NY (US)
- (73) Assignee: **Harry Winston SA**, Plan-les-Ouates (CH)
- (**) Term: **15 Years**
- (21) Appl. No.: **29/803,930**
- (22) Filed: **Aug. 17, 2021**
- (30) **Foreign Application Priority Data**

Mar. 1, 2021 (WO) WIPO102322

- (51) **LOC (14) Cl.** **11-01**
- (52) **U.S. Cl.**
- USPC **D11/42**

- (58) **Field of Classification Search**
- USPC D11/1, 40, 75, 76, 86, 89, 90, 42, 47
- CPC A44C 7/00; A44C 7/002; A44C 7/003;
- A44C 7/004; A44C 7/005; A44C 7/006;
- A44C 1/00; A44C 27/00
- See application file for complete search history.

(56) **References Cited**

U.S. PATENT DOCUMENTS

- D166,570 S * 4/1952 Philippe D11/76
- 2,600,319 A * 6/1952 Postel A44C 7/002
- 63/29.1
- D407,344 S * 3/1999 Dubnicka D11/88

OTHER PUBLICATIONS

Vintage Australian Clip-on Earrings. Online [website]. Gadelles Vintage, publication date unknown, [Mar. 2, 2023]. Retrieved from the internet: <<https://www.gadelles.com/earrings/vintage-austria-blue-crystal-clip-on-earrings/>>. (Year: 2023).*

Antique Stud Earrings. Online [website]. Treasurly by Dima, publication date unknown, [retrieved on Mar. 2, 2023]. Retrieved from the internet: <https://treasurlybydima.com/products/1930-antique-vintage-jade-and-pearl-14k-yellow-gold-stud-earrings-screw-on-clip>. (Year: 2023).*

* cited by examiner

Primary Examiner — Messina L Smith
Assistant Examiner — Grace Doyle
 (74) *Attorney, Agent, or Firm* — Blank Rome LLP

(57) **CLAIM**

The ornamental design for a pair of earrings, as shown and described.

DESCRIPTION

FIG. 1 is a front view of a pair of earrings of my new design; FIG. 2 is a rear view thereof; FIG. 3 is a left side view thereof; FIG. 4 is a right side view thereof; FIG. 5 is a top rear perspective view thereof; FIG. 6 is a bottom rear perspective view thereof; FIG. 7 is a front right perspective view thereof; and, FIG. 8 is a rear left perspective view thereof.

1 Claim, 8 Drawing Sheets

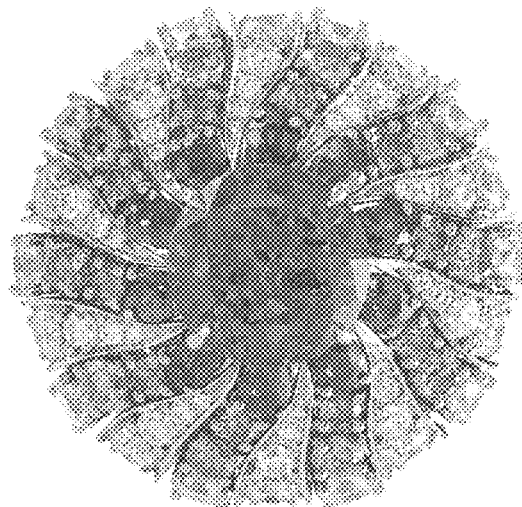
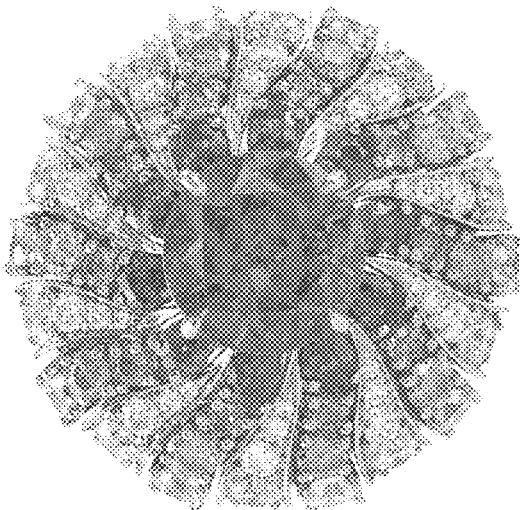

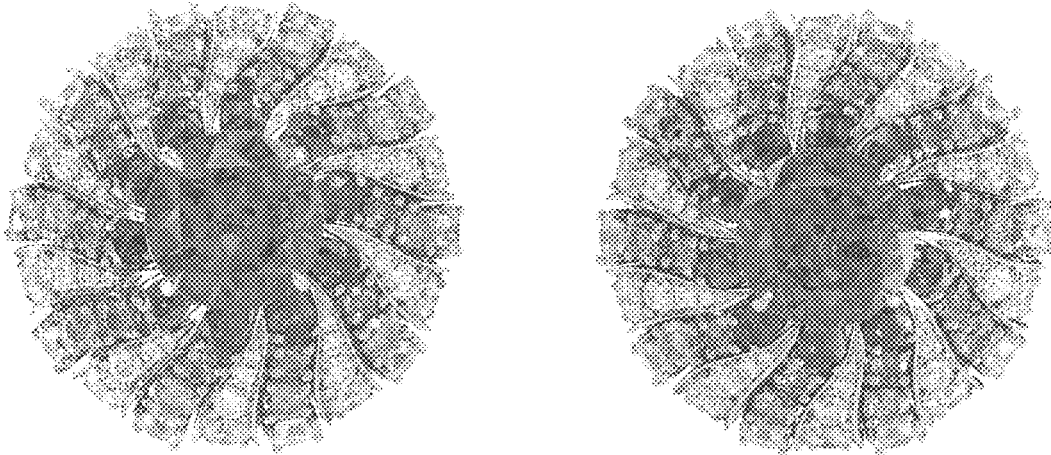

FIG. 1

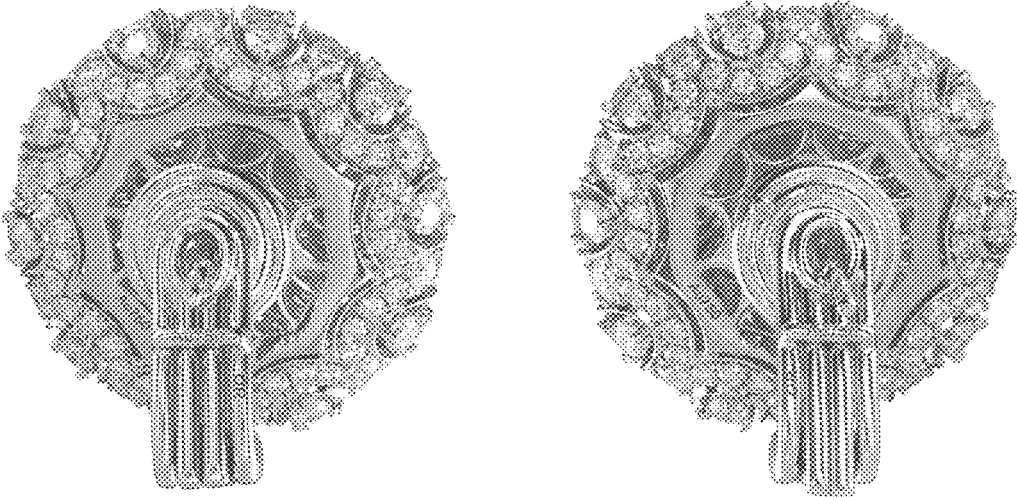

FIG. 2

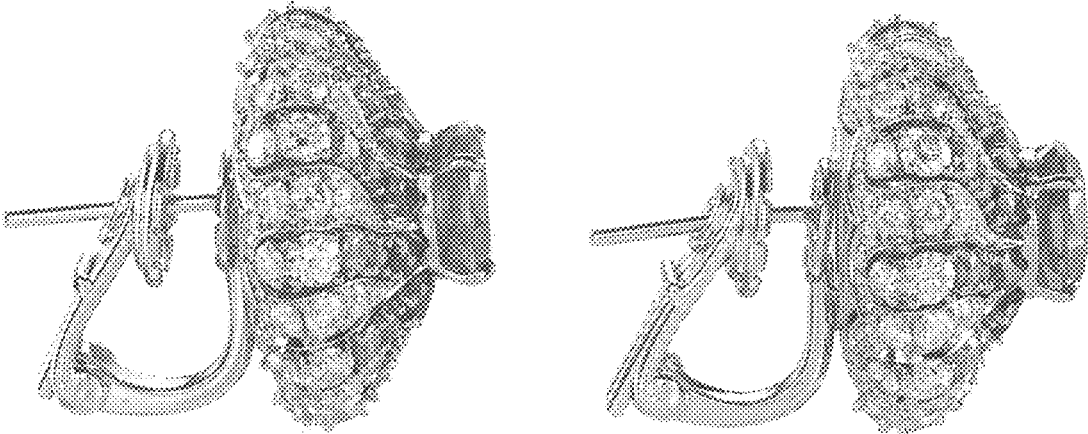

FIG. 3

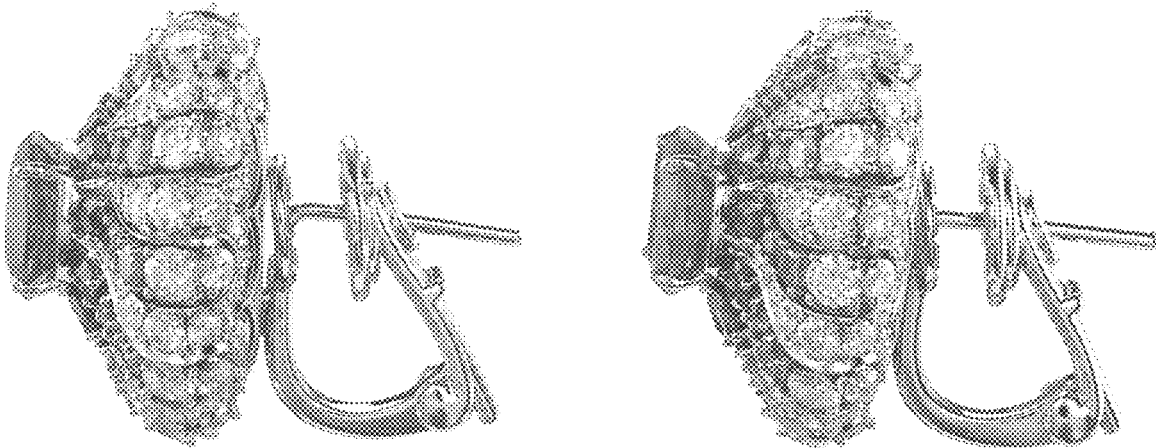

FIG. 4

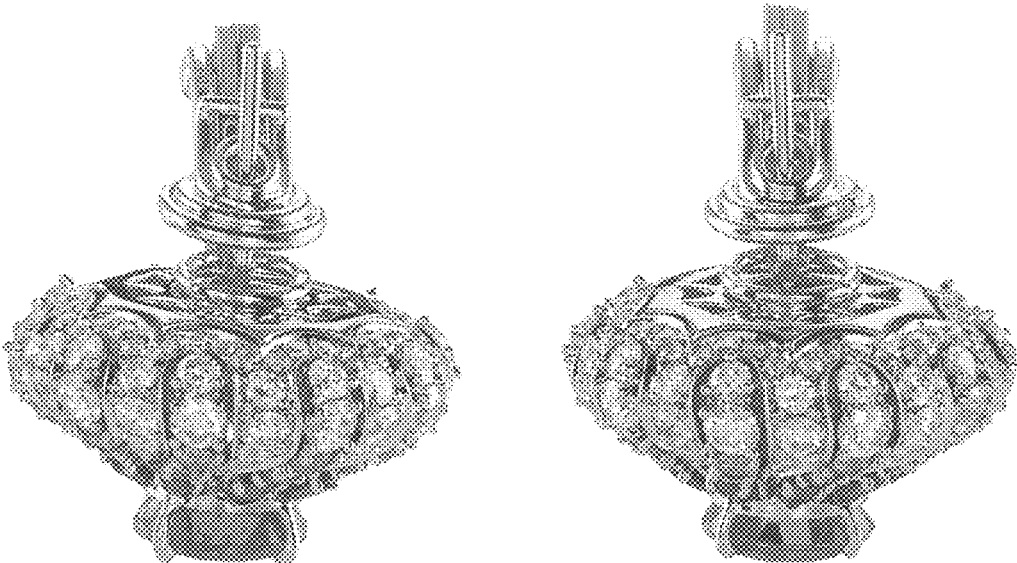

FIG. 5

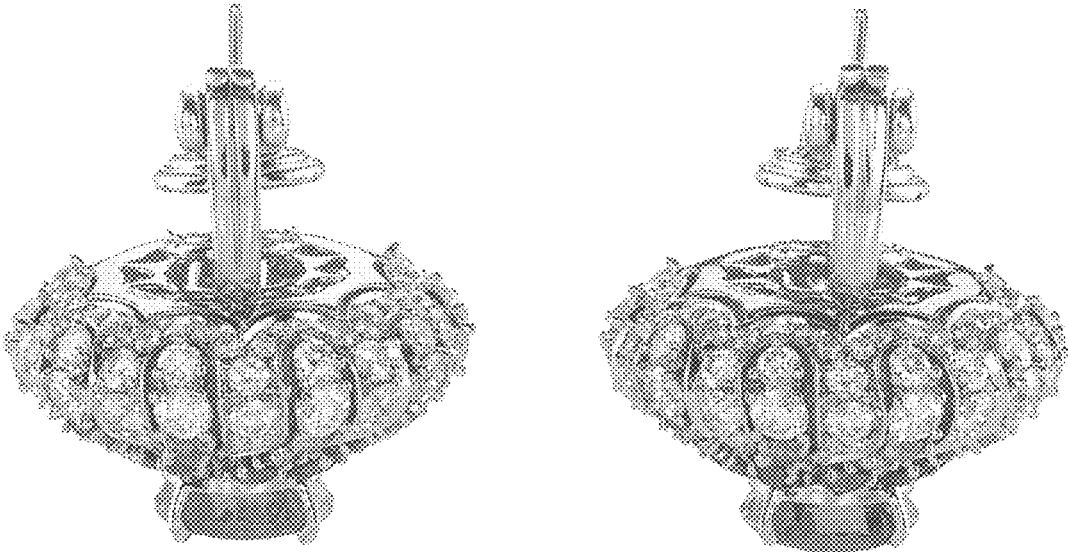

FIG. 6

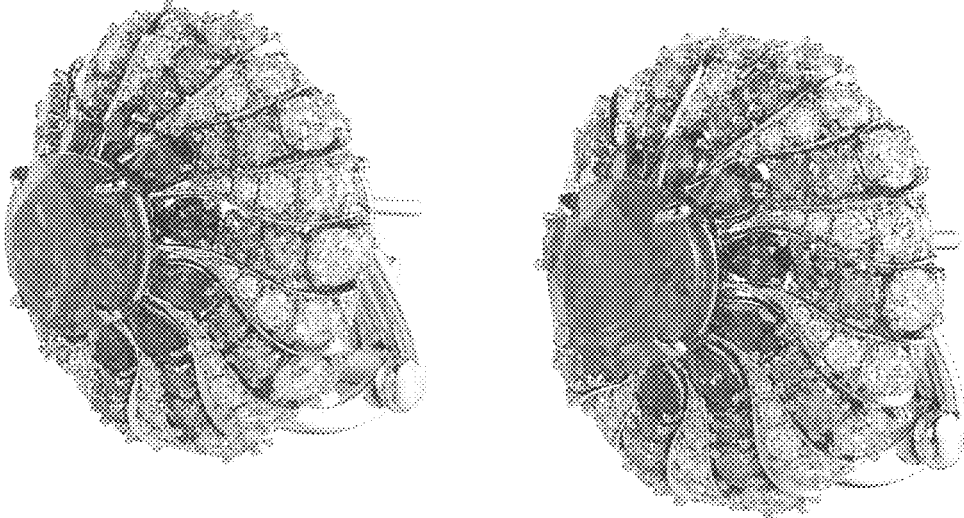

FIG. 7

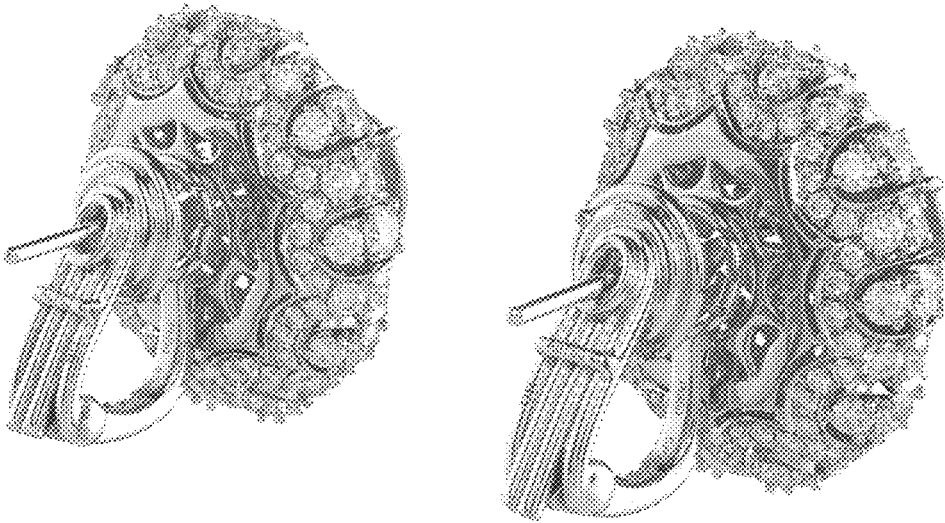

FIG. 8