

(19)



(11)

**EP 3 667 412 B1**

(12)

**EUROPEAN PATENT SPECIFICATION**

(45) Date of publication and mention of the grant of the patent:

**01.11.2023 Bulletin 2023/44**

(21) Application number: **19211732.3**

(22) Date of filing: **28.07.2014**

(51) International Patent Classification (IPC):

<b>G03B 21/28</b> <small>(2006.01)</small>	<b>G02B 26/02</b> <small>(2006.01)</small>
<b>G03H 1/00</b> <small>(2006.01)</small>	<b>G02B 5/30</b> <small>(2006.01)</small>
<b>G02B 26/08</b> <small>(2006.01)</small>	<b>G02B 27/09</b> <small>(2006.01)</small>
<b>G02B 27/10</b> <small>(2006.01)</small>	<b>G03H 1/08</b> <small>(2006.01)</small>
<b>G03H 1/22</b> <small>(2006.01)</small>	<b>G02B 27/28</b> <small>(2006.01)</small>
<b>G03B 21/20</b> <small>(2006.01)</small>	<b>H04N 9/31</b> <small>(2006.01)</small>

(52) Cooperative Patent Classification (CPC):

**G03B 21/2026; G02B 26/02; G03B 21/2033; G03B 21/2073; G03B 21/208; G03B 21/28; G03H 1/0005; G03H 1/2294; H04N 9/3126**

(54) **PROJECTOR DISPLAY SYSTEMS HAVING NON-MECHANICAL MIRROR BEAM STEERING**

PROJEKTORANZEIGEVORRICHTUNGEN MIT NICHTMECHANISCHER SPIEGELSTRAHLSTEUERUNG

SYSTÈMES D’AFFICHAGE DE TYPE PROJECTEUR PRÉSENTANT UNE ORIENTATION DE FAISCEAUX PAR MIROIRS NON MÉCANIQUE

(84) Designated Contracting States:

**AL AT BE BG CH CY CZ DE DK EE ES FI FR GB GR HR HU IE IS IT LI LT LU LV MC MK MT NL NO PL PT RO RS SE SI SK SM TR**

(30) Priority: **30.07.2013 US 201361860203 P**  
**14.04.2014 US 201461979248 P**

(43) Date of publication of application:  
**17.06.2020 Bulletin 2020/25**

(62) Document number(s) of the earlier application(s) in accordance with Art. 76 EPC:  
**14833035.0 / 3 028 099**

(73) Proprietor: **Dolby Laboratories Licensing Corporation**  
**San Francisco, CA 94103 (US)**

(72) Inventors:  
• **GORNY, Douglas J.**  
**San Francisco, CA 94103 (US)**

• **RICHARDS, Martin J.**  
**San Francisco, CA 94103 (US)**

(74) Representative: **AWA Sweden AB**  
**Box 5117**  
**200 71 Malmö (SE)**

(56) References cited:  
**WO-A1-2010/125367 WO-A1-2012/145200**  
**US-A- 5 428 417 US-A1- 2004 001 184**  
**US-A1- 2006 092 380 US-A1- 2008 246 705**  
**US-A1- 2010 165 429 US-A1- 2012 092 624**  
**US-B1- 7 551 341 US-B1- 8 199 387**

• **JUN AMAKO ET AL: "WAVE-FRONT CONTROL USING LIQUID-CRYSTAL DEVICES", APPLIED OPTICS, OPTICAL SOCIETY OF AMERICA, WASHINGTON, DC; US, vol. 32, no. 23, 10 August 1993 (1993-08-10), pages 4323-4329, XP000383336, ISSN: 0003-6935**

**EP 3 667 412 B1**

Note: Within nine months of the publication of the mention of the grant of the European patent in the European Patent Bulletin, any person may give notice to the European Patent Office of opposition to that patent, in accordance with the Implementing Regulations. Notice of opposition shall not be deemed to have been filed until the opposition fee has been paid. (Art. 99(1) European Patent Convention).

## Description

### TECHNICAL FIELD

**[0001]** The present invention relates to displays systems and, more particularly, to dual or multi-stage modulation projection display systems possibly employing highlight modulation.

### BACKGROUND

**[0002]** In a conventional multi-stage modulation projector system, there is typically a single light source that illuminates a screen with an image that is modulated by some optical system within the projector. In such conventional multi-stage modulation projector systems, it is typical that the highlights modulator is a MEMS array - or some other means of mechanical beam steering. Highlight modulators have the ability to steer the light reaching their individual steering elements to any arbitrary location in the following light path. Merely for one example, a highlights modulator may be able to steer more light onto a portion of a projected image that has a higher luminance that surrounding parts of the image - thus, that portion would be "highlighted".

**[0003]** In the context of these dual/multi-modulator projector systems, it may be possible to construct such a projector system with at least one highlights modulator that may possibly employ non-mechanical beam steering that does not necessary rely on moveable mirror(s). WO 2012/145200 discloses a projection display including a highlight projector and a main projector. Highlights projected by the highlight projector boost luminance in highlight areas of a base image projected by the main projector.

### SUMMARY

**[0004]** Several embodiments of display systems are herein disclosed.

**[0005]** In one example, not being part of the invention, a projector display system, said display system comprising: a light source; a controller; a first holographic modulator, said first modulator being illuminated by said light source and said first modulator comprising a holographic imaging module; a lens, said lens adapted to transmit from said first holographic modulator; a second modulator, said second modulator being illuminated by light from said lens and capable of modulating light from said lens, and said second modulator comprising a plurality of mirrors; said controller further comprising: a processor; a memory, said memory associated with said processor and said memory further comprising processor-readable instructions, such that when said processor reads the processor-readable instructions, causes the processor to perform the following instructions: receiving image data; sending control signals to said first holographic modulator such that said first holographic modulator may al-

locate a desired proportion of the light from said light source onto said second modulator; and sending control signals to said second modulator such that said desired proportion of the light from said light source is modulated to form said desired image for projection.

**[0006]** Two embodiments are disclosed by independent claims 1 and 2.

**[0007]** Other features and advantages of the present system are presented below in the Detailed Description when read in connection with the drawings presented within this application.

### BRIEF DESCRIPTION OF THE DRAWINGS

**[0008]** Exemplary embodiments are illustrated in referenced figures of the drawings. It is intended that the embodiments and figures disclosed herein are to be considered illustrative rather than restrictive.

FIG. 1 is one embodiment of a dual/multi-modulator projector display system that employs two moveable mirror assemblies that may take advantage of a highlights modulator.

FIG. 2 is one example, not being part of the invention, of a dual/multi-modulator projector display system that employs a holographic imaging module as at least one non-mechanical means for steering beams of light, as made in accordance with the principles of the present application.

FIG. 3 is one example, not being part of the invention, of a system and/or method for creating holograms for holographic imaging that affects the desired beam steering in the display system of FIG. 2.

FIG. 4 is another example, not being part of the invention, of a system for creating the holographic imaging that affects the desired beam steering in the display system of FIG. 2.

FIG. 5A is one embodiment of a dual/multi-modulator projector display system that may employ a polarizer to adjust the balance of light between a main light path and a highlight light path, as made in accordance with the principles of the present application.

FIG. 5B is yet another embodiment of a dual/multi-modulator projector system that may employ a polarizer to adjust the balance of light between a main light path and a highlight light path using a non-mechanical beam steering modulator, as made in accordance with the principles of the present application.

### DETAILED DESCRIPTION

**[0009]** Throughout the following description, specific details are set forth in order to provide a more thorough understanding to persons skilled in the art. However, well known elements may not have been shown or described in detail to avoid unnecessarily obscuring the disclosure. Accordingly, the description and drawings are to be re-

garded in an illustrative, rather than a restrictive, sense.

**[0010]** As utilized herein, terms "component," "system," "interface," "controller" and the like are intended to refer to a computer-related entity, either hardware, software (e.g., in execution), and/or firmware. For example, any of these terms can be a process running on a processor, a processor, an object, an executable, a program, and/or a computer. By way of illustration, both an application running on a server and the server can be a component and/or controller. One or more components/controllers can reside within a process and a component/controller can be localized on one computer and/or distributed between two or more computers.

**[0011]** The claimed subject matter is described with reference to the drawings, wherein like reference numerals are used to refer to like elements throughout. In the following description, for purposes of explanation, numerous specific details are set forth in order to provide a thorough understanding of the subject innovation. It may be evident, however, that the claimed subject matter may be practiced without these specific details. In other instances, well-known structures and devices are shown in block diagram form in order to facilitate describing the subject innovation.

#### Introduction

**[0012]** Current dual/multi-modulator projector display systems comprise two or more modulation stages where illuminating light is passed in order to form a final projected image upon a projection screen. For the most part, such modulation stages comprise mechanical beam steering architectures - e.g., DMD, MEMS or some mechanically actuated set of mirrors. FIG. 1 depicts an embodiment of a dual/multi-modulator projector display system that employs mechanical beam steering modulators.

**[0013]** Projector system 100 employs a light source 102 that supplies the projector system with a desired illumination such that a final projected image will be sufficiently bright for the intended viewers of the projected image. Light source 102 may comprise any suitable light source possible - including, but not limited to: Xenon lamp, laser(s), LEDs, coherent light source, partially coherent light sources.

**[0014]** Light 104 may illuminate a first modulator 106 that may, in turn, illuminate a second modulator 110, via a set of optional optical components 108. Light from second modulator 110 may be projected by a projection lens 112 (or other suitable optical components) to form a final projected image upon a screen 114. First and second modulators may be controlled by a controller 116 - which may receive input image and/or video data. Controller 116 may perform certain image processing algorithms, gamut mapping algorithms or other such suitable processing upon the input image/video data and output control/data signals to first and second modulators in order to achieve a desired final projected image 114. In addition, in some projector systems, it may be possible,

depending on the light source, to modulate light source 102 (control line not shown) in order to achieve additional control of the image quality of the final projected image.

**[0015]** First modulator 106 and second modulator 110 may comprise a set of mechanically moveable mirrors 106a and 110a, respectively - e.g., as may form a DMD or MEMS array. These mirrors may be moved or otherwise actuated according to control signals received from the controller 116. Light may be steered by the first and second modulators as desired by such mechanical actuation.

**[0016]** Dual modulation projector and display systems have been described in commonly-owned patents and patent applications, including:

(1) United States Patent Number 8,125,702 to Ward et al., issued on February 28, 2012 and entitled "SERIAL MODULATION DISPLAY HAVING BINARY LIGHT MODULATION STAGE";

(2) United States Patent Application 20130148037 to Whitehead et al., published on June 13, 2013 and entitled "PROJECTION DISPLAYS";

(3) United States Patent Application 20110227900 to Wallener, published on September 22, 2011 and entitled "CUSTOM PSFs USING CLUSTERED LIGHT SOURCES";

(4) United States Patent Application 20130106923 to Shields et al., published on May 2, 2013 and entitled "SYSTEMS AND METHODS FOR ACCURATELY REPRESENTING HIGH CONTRAST IMAGERY ON HIGH DYNAMIC RANGE DISPLAY SYSTEMS";

(5) United States Patent Application 20110279749 to Erinjippurath et al., published on November 17, 2011 and entitled "HIGH DYNAMIC RANGE DISPLAYS USING FILTERLESS LCD(S) FOR INCREASING CONTRAST AND RESOLUTION" and

(6) United States Patent Application 20120133689 to Kwong, published on May 31, 2012 and entitled "REFLECTORS WITH SPATIALLY VARYING REFLECTANCE/ABSORPTION GRADIENTS FOR COLOR AND LUMINANCE COMPENSATION".

**[0017]** In addition, there are references that disclose the use of holographic projection and the Fourier nature of the illumination to create projector display system such as:

(1) United States Patent Application 20140043352 to Damberg et al., published on February 13, 2014 and entitled "HIGH LUMINANCE PROJECTION DISPLAYS AND ASSOCIATED METHODS";

(2) United States Patent Application 20100157399 to Kroll et al., published on June 24, 2010 and entitled "HOLOGRAPHIC DISPLAY";

(3) United States Patent Application 20100046050 to Kroll et al., published on February 25, 2010 and entitled "COMPACT HOLOGRAPHIC DISPLAY DE-

VICE";

(4) United States Patent Application 20120008181 Cable et al., published on January 12, 2012 and entitled "HOLOGRAPHIC IMAGE DISPLAY SYSTEMS";

(5) United States Patent Application 20120188620 to De Echaniz et al., published on July 26, 2012 and entitled "LASER IMAGE PROJECTION SYSTEM APPLICABLE TO THE MARKING OF OBJECTS AND METHOD FOR GENERATING HOLOGRAMS"

#### Non-Mechanical Beam Steering Embodiments

**[0018]** Non-mechanical beam steering modulators, as opposed to mechanical modulators, may not have need of MEMS devices but instead leverage more common imaging devices such as LCD modulators. In particular, it may be desirable to have at least one or more modulator stages that do not comprise a moveable arrangement of mirrors.

**[0019]** FIG. 2 depicts one embodiment of a suitable projector system (200) comprising at least one non-mechanical beam steering module. Projector system 200 comprises a light source 202 that may comprise laser(s), LEDs, coherent or partially coherent light source(s) -- e.g., where the light may be of the same wavelength and phase. It suffices that, whatever light is produced from source 202, that light is able to sufficiently interact with a holographic image to affect the beam of the light.

**[0020]** Light from source 202 illuminates first holographic modulator 204. First modulator 204 may comprise an LCD panel or any other module that is capable of forming a holographic image thereon and interacting with the light from source 202. First modulator 204 may receive its holographic image from controller 201 - which, in turn, may either derive holographic data and/or control signals from input image data - or may receive holographic data from the input data stream that may accompany the input image data, if needed. As will be discussed further herein, holographic data may be derived through an iterative process that may reside inside the controller or may be sent to the controller from an outside process.

**[0021]** The light passing through the first modulator 204 may illuminate a lens (and/or optical subsystem) 206. Lens 206 may affect a Fourier transformation of the illumination such that desired beam steering may be affected onto a second modulator 208. The light from lens 206 may be beam steered in a desired spatio-temporal fashion that allows the projector system to perform a highlight illumination of any desired feature within the projected image. For example, if there is a desired specular reflection (or any other suitable feature with higher luminance than other features) within a finally projected image, then non-mechanical beam steering employing holographic image processing is capable of steering the beam in a timely fashion to provide additional illumination to the highlight features in the finally projected image.

**[0022]** Second modulator 208 may be any known modulator - e.g., DMD, MEMS and/or any set of moveable mirrors, such that the light modulated by modulator 208 (according to control signals from controller 201) may be processed by projection lens 210 and finally projected onto screen 212 for viewing.

#### One Holographic Data Processing Example

**[0023]** As mentioned above, the holographic data may be derived from input image data in on-board or off-line process. FIG. 3 depicts one embodiment of an iterative processing system 300 (called the Gerchberg-Saxton algorithm, a description of which may be found at [http://en.wikipedia.org/wiki/Gerchberg%E2%80%93Saxton\\_algorithm](http://en.wikipedia.org/wiki/Gerchberg%E2%80%93Saxton_algorithm)) by which holographic data may be derived from input image data.

**[0024]** Suppose input image 302 is the desired image to be modeled and/or rendered by a display system. The holographic processing system 300 would input image data 302 into a circuit and would be placed through an inverse Fourier Transform process 306 in order to create a holographic representation 310 of the input image 302.

**[0025]** As may be seen, holographic image 310 may appear to a human viewer as a jumbled and perhaps disordered image, it in fact captures the information content of the input image - but in the frequency domain. This frequency information (e.g., Fourier coefficients) may be input into a processing block 314 - together with amplitude model of the light from source 202 (312). The output of processing block 314 may be taken into a Fourier Transform process 316 producing the resulting 320 which is an approximation of 302. The difference between 302 and 320 is calculated in processing block 304 and used to refine the image sent to 306 to reiterate the process until the error between 320 and 302 is within tolerance. Once this is achieved 310 can be used as the holographic data applied to 204.

**[0026]** As mentioned, this process may be performed in real-time at the controller 201 based on input image data - or it may be supplied to the controller via some off-line process.

**[0027]** FIG. 4 is one example, not being part of the invention, of a hologram image generator 400, as made in accordance with the principles of the present application. Generator 400 may comprise a laser light source 402 (or some suitable coherent or partially coherent light source). The light may transmit through one or more optional polarizers 404 to adjust the intensity of the light from source 402. It should be noted that this may not be a requirement of a generic system; but may provide a sort of global dimming feature. The light may be spread out accordingly with optical element 406. This light may then pass through a half-wave plate 408 to polarize the light as desired to be used by the polarizing beam splitter 410. Splitter 410 allows the polarized light from 408 to reach Spatial Light Modulator (SLM) 412 and then redirects the light reflected off 412 to 414. SLM 412 phase

shifts the light from 408 according to the holographic data applied to it. Lens 414 performs an inverse Fourier transform on the phase shifted light producing the desired image at image capture 416. image capture 416 is shown as a camera but may also be a subsequent modulator in a multi-modulation system.

#### Rotatable Polarization Plate Embodiment for Beam Steering

**[0028]** Apart from holographic means of beam steering, there are other non-mechanical beam steering modules that may be suitable in a dual/multi-modulation projection display system.

**[0029]** There are described in the following reference the use of a rotatable polarizer as a means to affect beam steering:

(1) United States Patent Application 20130265554 to BARANEC et al., published on October 10, 2013 and entitled "COMPACT LASER PROJECTION SYSTEMS AND METHODS"; and

(2) United States Patent Application 20120188467 to Escuti et al., published on July 26, 2012 and entitled "BEAM STEERING DEVICES INCLUDING STACKED LIQUID CRYSTAL POLARIZATION GRATINGS AND RELATED METHODS OF OPERATION"

**[0030]** FIG. 5A depicts one such embodiment that may employ a polarization plate (e.g., either fixed or rotatable) that affects desired beam steering as discussed herein. In one embodiment, projection display system 500 may comprise a laser (or some coherent/partially coherent) light source 502, polarization recovery optics (PRO) 504, rotatable polarizer 506, beam forming/expanding lenses 508, integrating rod (or alternatively, a beam expander) 510, partial beam splitter 512a, mirror 514, MEMS array 516, lens 518, stack rod array 520, partial beam splitter 512b, and DMD array 522.

**[0031]** Array 522 may serve as a second and/or additional modulator to provide additional light processing for finally projection of a final image (and possibly, through additional optical elements and/or components). The components from 502 to 512a may provide a light path directly to 512b - e.g., as a main beam providing substantially all of the desired illumination for the finally projected image. However, depending on polarization of the light from integrating rod(s) 510, a second light path (e.g., down to element 514) may be employed, e.g., for a high-light illumination path that eventually may be recombined with the main beam at 512b - e.g., to provide a desired amount and placement of highlight illumination.

**[0032]** FIG. 5A depicts using polarization to control the amount of uniform light directly reaching the next stage of modulation and the amount of light reaching the highlights modulator which is then sorted into discrete bins

(e.g., as seen as the segments comprising 520) and that resulting non-uniform light field may be applied to the next stage of modulation. As may also be seen, MEMS device 516 may be used to sort the light reaching it into discrete segments in 520. In another embodiment, it may be possible to replace 516, 518, and 520 with elements 410, 412 and 414 - e.g., in the case of non-mechanical beam steering.

**[0033]** In operation, laser light from 502 illuminates the optical subsystem 504 and 506. The light illuminates rotatable polarizer 506 - which may be made to rotate under control signals from a controller (not shown). 506 polarizes the light from 502 and adjusts the polarization orientation relative to polarizing beam splitter 512a. 504 is an optional polarization recycling subsystem which may be used to improve the efficiency of the polarization. 510 is used to make the light more uniform such that it can be used with modulators 516 and 522. 512a will divert a portion of the light reaching it from 510 to 514 and the remainder to 512b. The amount of each proportion will be dependent on the polarization orientation set by 506. 514 is an optional fold mirror used to redirect the light from 512a to 516. 516 is a MEMS device with independently controllable mirrors which can divert the light reaching them to anyone of the segments of integrating rod 520. More light is diverted to segments which correspond to brighter areas of the image to be reproduced. 518 is a lens used to image the light reflected off the mirrors on 516 into the segmented integrating rod 520. 512b is used to combine the uniform light field from 512a with the typically non-uniform light field from 520 onto the next modulator 522. 522 modulates the combined light field from 512b to create the desired image. Typically there is a projection lens system and screen following 522, similar to 112 and 114 in FIG. 1A, which are used to realize the desired image.

**[0034]** The controller (not shown) analyzes the desired image to be produced and provide control to the 506, 516 and 522 to generate that image. 506 can be used to divert the amount of light required to establish the uniform illumination necessary at 522 to produce the image. The remaining light is routed to 516. Control to 516 determines how much light is directed to each segment of 520. The brighter parts of the image will have more light directed to their corresponding segments. The combined light field from 512b is compensated with the control sent to modulator 522 in order to create the desired image. In the case were the source 502 has more light then required either 502 can be reduced in intensity or 516 can be used to divert unused light outside of 520 so it doesn't reach 522.

**[0035]** In another embodiment, polarizer 506 may be a fixed element and the amount of light split to the high-light path may be substantially a fixed percentage of the total light - e.g., 90% to main light path and 10% to high-light light path. The amount of highlight light to be recombined with the main light may be controlled by allowing a desired amount of highlight light to go to a light dump

- or to the highlight path and recombined with the main light path.

**[0036]** FIG. 5B depicts yet another embodiment of a projector display system that may employ a non-mechanical beam steering module in the highlight light path. In this embodiment, light from element 514 may be passed through a beam splitter 516b to a SLM 517b. This light may be holographically modulated as discussed above in reference to FIGS. 2, 3 and 4 above. Lens 518b may provide a suitable Fourier transformation as previously discussed and the resulting light may provide the highlight as desired - and combined onto the main light path at beam splitter 512b.

**[0037]** A detailed description of one or more embodiments of the invention, read along with accompanying figures, that illustrate the principles of the invention has now been given. It is to be appreciated that the invention is described in connection with such embodiments, but the invention is not limited to any embodiment. The scope of the invention is limited only by the claims. Numerous specific details have been set forth in this description in order to provide a thorough understanding of the invention. These details are provided for the purpose of example and the invention may be practiced according to the claims without some or all of these specific details. For the purpose of clarity, technical material that is known in the technical fields related to the invention has not been described in detail so that the invention is not unnecessarily obscured.

## Claims

1. A projector display system, said display system comprising:

a light source (502);  
 a polarizer (506) configured to induce a polarization to light received from said light source;  
 polarizing beam splitter (512a) configured to, based upon said polarization induced by said polarizer, split the light between first light propagating along a main light path and second light propagating along a highlight path;  
 a spatial light modulator (516) configured to modulate said second light to create highlight light; and  
 a partial beam splitter (512b) configured to combine said highlight light with said first light, wherein said polarizer (506) is a rotatable polarizer, and the display system further comprises a controller configured to send control signals to said rotatable polarizer to control an amount of second light to be split to said highlight path from said main light path.

2. A projector display system, said display system comprising:

a light source (502);  
 a polarizer (506) configured to induce a polarization to light received from said light source;  
 polarizing beam splitter (512a) configured to, based upon said polarization induced by said polarizer, split the light between first light propagating along a main light path and second light propagating along a highlight path;  
 a spatial light modulator (516) configured to modulate said second light to create highlight light; and  
 a partial beam splitter (512b) configured to combine said highlight light with said first light, wherein said polarizer (506) is a fixed polarizer, and the display system further comprises a controller configured to send control signals to said spatial light modulator to control an amount of highlight light to be combined with said first light.

3. The display system of Claim 1 or 2, the controller including:

a processor, and  
 a memory associated with said processor and comprising processor-readable instructions that, when said processor reads said processor-readable instructions, causes said processor to perform the following functions:

- (a) receiving image data including at least one highlight feature, and
- (b) commanding said spatial light modulator to modulate said second light to create said highlight light.

4. The display system of Claim 1 or 2, wherein said spatial light modulator further comprises a MEMS array (516) and an integrating rod (520).

5. The display system of Claim 4, wherein said MEMS array is configured to spatially modulate said second light and steer said second light to said integrating rod to affect said highlight light to be combined with said first light.

6. The display system of Claim 1 or 2, wherein said spatial light modulator further comprises a second partial beam splitter (516b), a holographic Spatial Light Modulator, SLM, (517b) and a lens (518b).

7. The display system of Claim 6, further comprising a controller configured to send signals to said holographic SLM to modulate said second light to form said highlight light.

8. The display system of Claim 1 or 2, further comprising polarization recovery optics (504) placed before said polarizer.

9. The display system of Claim 1 or 2, further comprising a beam expander (510) positioned between said polarizer and said polarizing beam splitter.

### Patentansprüche

1. Projektor-Anzeigesystem, wobei das Anzeigesystem Folgendes umfasst:

eine Lichtquelle (502);  
 einen Polarisator (506), der konfiguriert ist, um eine Polarisation von Licht, das von der Lichtquelle empfangen wird, zu induzieren;  
 einen polarisierenden Strahlteiler (512a), der konfiguriert ist, um basierend auf der von dem Polarisator induzierten Polarisation, das Licht in erstes Licht, das sich entlang eines Hauptlichtwegs verbreitet, und zweites Licht, das sich entlang eines Hervorhebungswegs verbreitet, zu teilen;  
 einen räumlichen Lichtmodulator (516), der konfiguriert ist, um das zweite Licht zu modulieren, um Hervorhebungslicht zu erzeugen; und  
 einen Teilstrahlteiler (512b), der konfiguriert ist, um das Hervorhebungslicht mit dem ersten Licht zu kombinieren,  
 wobei der Polarisator (506) ein drehbarer Polarisator ist und das Anzeigesystem weiter eine Steuereinheit umfasst, die konfiguriert ist, um Steuersignale an den drehbaren Polarisator zu senden, um eine Menge von zweitem Licht zu steuern, die vom Hauptlichtweg auf den Hervorhebungslichtweg aufgeteilt werden soll.

2. Projektor-Anzeigesystem, wobei das Anzeigesystem Folgendes umfasst:

eine Lichtquelle (502);  
 einen Polarisator (506), der konfiguriert ist, um eine Polarisation von Licht, das von der Lichtquelle empfangen wird, zu induzieren;  
 einen polarisierenden Strahlteiler (512a), der konfiguriert ist, um basierend auf der von dem Polarisator induzierten Polarisation, das Licht in erstes Licht, das sich entlang eines Hauptlichtwegs verbreitet, und zweites Licht, das sich entlang eines Hervorhebungswegs verbreitet, zu teilen;  
 einen räumlichen Lichtmodulator (516), der konfiguriert ist, um das zweite Licht zu modulieren, um Hervorhebungslicht zu erzeugen; und  
 einen Teilstrahlteiler (512b), der konfiguriert ist, um das Hervorhebungslicht mit dem ersten Licht zu kombinieren,  
 wobei der Polarisator (506) ein fester Polarisator ist und das Anzeigesystem weiter eine Steuereinheit umfasst, die konfiguriert ist, um Steuer-

signale an den räumlichen Lichtmodulator zu senden, um eine Menge von Hervorhebungslicht zu steuern, die mit dem ersten Licht kombiniert werden soll.

5

3. Anzeigesystem nach Anspruch 1 oder 2, wobei die Steuereinheit Folgendes einschließt:

einen Prozessor; und  
 einen Speicher, der dem Prozessor zugeordnet ist und prozessorlesbare Anweisungen umfasst, die, wenn der Prozessor die prozessorlesbaren Anweisungen liest, bewirken, dass der Prozessor folgende Funktionen durchführt:

10

15

20

25

30

35

40

45

50

55

(a) Empfangen von Bilddaten, die mindestens ein Hervorhebungsmerkmal einschließen, und

(b) Erteilen eines Befehls an den räumlichen Lichtmodulator, das zweite Licht zu modulieren, um das Hervorhebungslicht zu erzeugen.

4. Anzeigesystem nach Anspruch 1 oder 2, wobei der räumliche Lichtmodulator weiter eine MEMS-Feldgruppe (516) und einen integrierenden Stab (520) umfasst.

5. Anzeigesystem nach Anspruch 4, wobei die MEMS-Feldgruppe konfiguriert ist, um das zweite Licht räumlichen zu modulieren und das zweite Licht zu dem integrierenden Stab zu lenken, um zu verursachen, dass das Hervorhebungslicht mit dem ersten Licht kombiniert wird.

6. Anzeigesystem nach Anspruch 1 oder 2, wobei der räumliche Lichtmodulator weiter einen zweiten Teilstrahlteiler (516b), einen holografischen räumlichen Lichtmodulator, SLM, (517b) und eine Linse (518b) umfasst.

7. Anzeigesystem nach Anspruch 6, weiter umfassend eine Steuereinheit, die konfiguriert ist, um Signale an den holografischen SLM zu senden, um das zweite Licht zu modulieren, um das Hervorhebungslicht zu bilden.

8. Anzeigesystem nach Anspruch 1 oder 2, weiter umfassend Polarisationswiederherstellungsoptik (504), die vor dem Polarisator positioniert ist.

9. Anzeigesystem nach Anspruch 1 oder 2, weiter umfassend einen Strahlaufweiter (510), der zwischen dem Polarisator und dem polarisierenden Strahlteiler positioniert ist.

### Revendications

1. Système d'affichage de projecteur, ledit système d'affichage comprenant :

une source de lumière (502) ;  
un polariseur (506) configuré pour induire une polarisation sur la lumière reçue en provenance de ladite source de lumière ;

un séparateur de faisceau polarisant (512a) configuré pour, sur la base de ladite polarisation induite par ledit polariseur, diviser la lumière entre une première lumière se propageant le long d'un trajet de lumière principal et une seconde lumière se propageant le long d'un trajet de surbrillance ;

un modulateur spatial de lumière (516) configuré pour moduler ladite seconde lumière pour créer une lumière de surbrillance ; et

un séparateur partiel de faisceau (512b) configuré pour combiner ladite lumière de surbrillance avec ladite première lumière,

dans lequel ledit polariseur (506) est un polariseur rotatif, et le système d'affichage comprend en outre un dispositif de commande configuré pour envoyer des signaux de commande audit polariseur rotatif pour commander une quantité de seconde lumière à séparer sur ledit trajet de surbrillance à partir dudit trajet de lumière principal.

2. Système d'affichage de projecteur, ledit système d'affichage comprenant :

une source de lumière (502) ;  
un polariseur (506) configuré pour induire une polarisation sur la lumière reçue en provenance de ladite source de lumière ;

un séparateur de faisceau polarisant (512a) configuré pour, sur la base de ladite polarisation induite par ledit polariseur, diviser la lumière entre une première lumière se propageant le long d'un trajet de lumière principal et une seconde lumière se propageant le long d'un trajet de surbrillance ;

un modulateur spatial de lumière (516) configuré pour moduler ladite seconde lumière pour créer une lumière de surbrillance ; et

un séparateur partiel de faisceau (512b) configuré pour combiner ladite lumière de surbrillance avec ladite première lumière,

dans lequel ledit polariseur (506) est un polariseur fixe, et le système d'affichage comprend en outre un dispositif de commande configuré pour envoyer des signaux de commande audit modulateur spatial de lumière pour commander une quantité de lumière de surbrillance à combiner avec ladite première lumière.

3. Système d'affichage selon la revendication 1 ou 2, le dispositif de commande incluant :

un processeur, et

une mémoire associée audit processeur et comprenant des instructions lisibles par le processeur qui, lorsque ledit processeur lit lesdites instructions lisibles par le processeur, amène ledit processeur à réaliser les fonctions suivantes :

(a) recevoir des données d'image incluant au moins une caractéristique de surbrillance, et

(b) commander ledit modulateur spatial de lumière pour moduler ladite seconde lumière pour créer ladite lumière de surbrillance.

4. Système d'affichage selon la revendication 1 ou 2, dans lequel ledit modulateur spatial de lumière comprend en outre un réseau MEMS (516) et une tige d'intégration (520).

5. Système d'affichage selon la revendication 4, dans lequel ledit réseau MEMS est configuré pour moduler spatialement ladite seconde lumière et orienter ladite seconde lumière vers ladite tige d'intégration pour avoir un impact sur ladite lumière de surbrillance à combiner avec ladite première lumière.

6. Système d'affichage selon la revendication 1 ou 2, dans lequel ledit modulateur spatial de lumière comprend en outre un second séparateur partiel de faisceau (516b), un modulateur spatial de lumière holographique, SLM, (517b) et une lentille (518b).

7. Système d'affichage selon la revendication 6, comprenant en outre un dispositif de commande configuré pour envoyer des signaux audit SLM holographique pour moduler ladite seconde lumière pour former ladite lumière de surbrillance.

8. Système d'affichage selon la revendication 1 ou 2, comprenant en outre une optique de récupération de polarisation (504) placée devant ledit polariseur.

9. Système d'affichage selon la revendication 1 ou 2, comprenant en outre un élargisseur de faisceau (510) positionné entre ledit polariseur et ledit séparateur de faisceau polarisant.

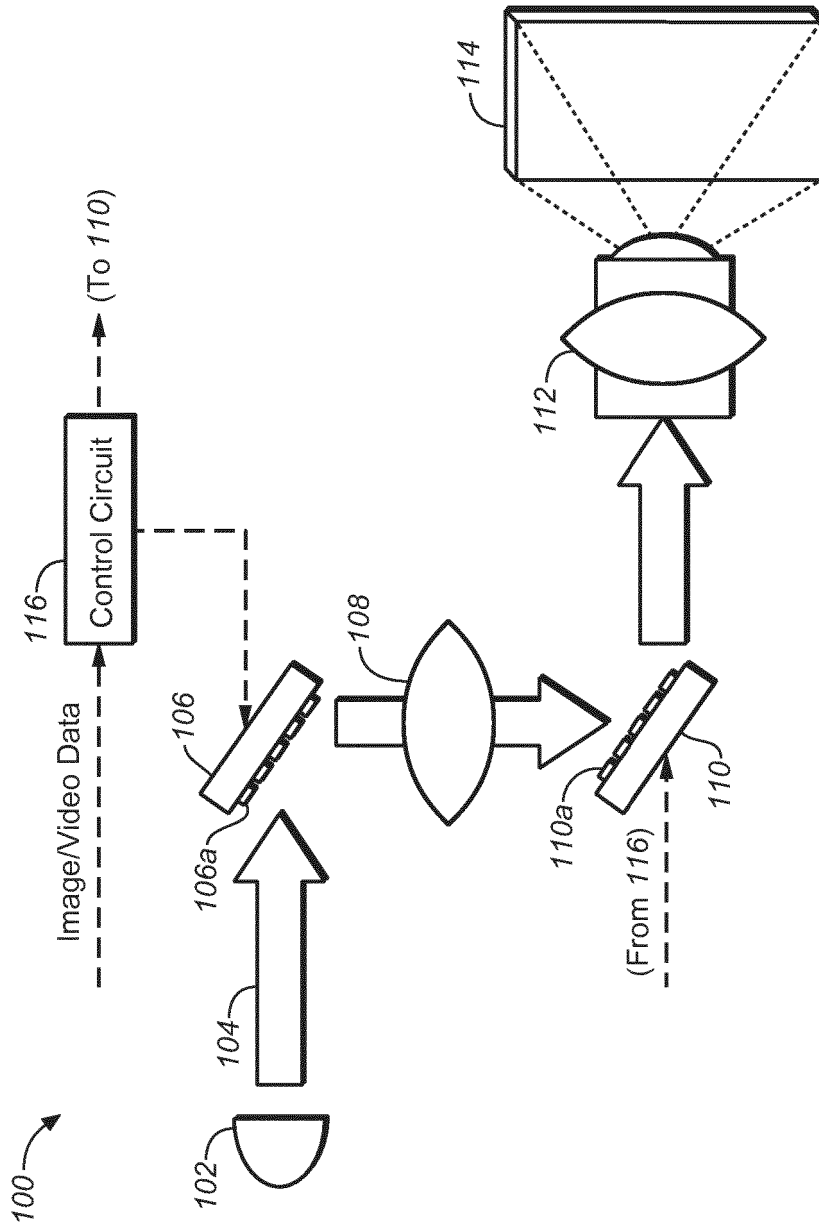
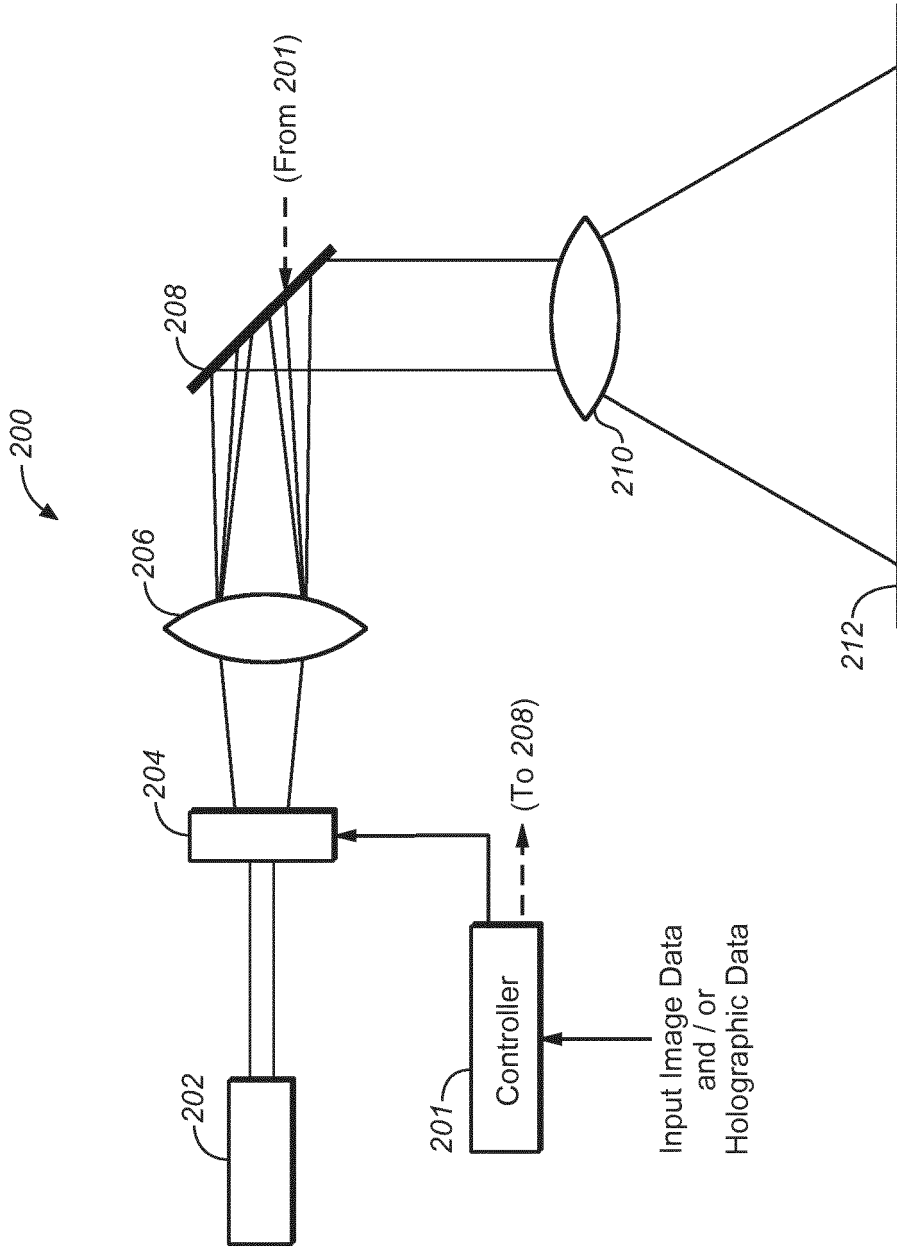
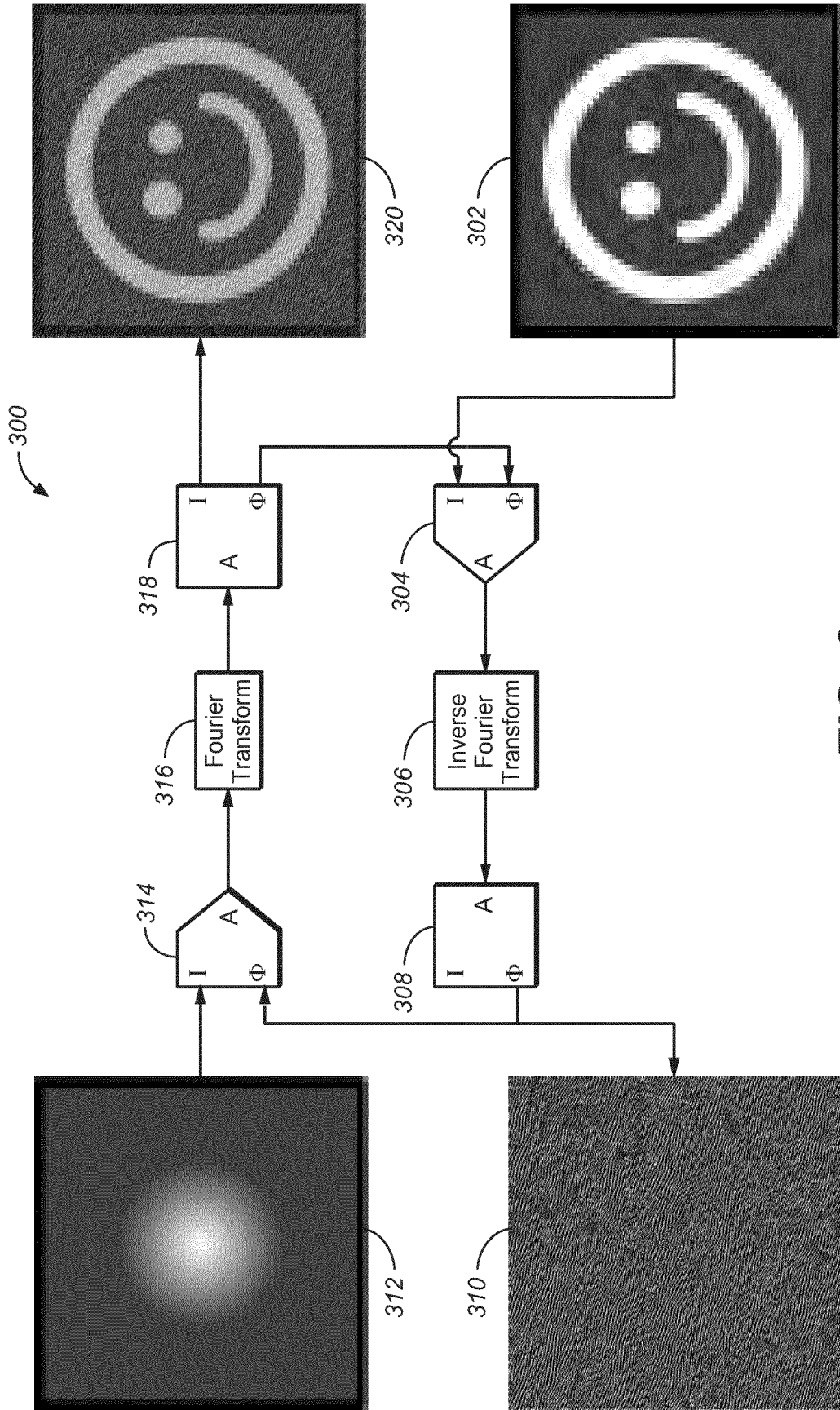

FIG. 1



**FIG. 2**



**FIG. 3**

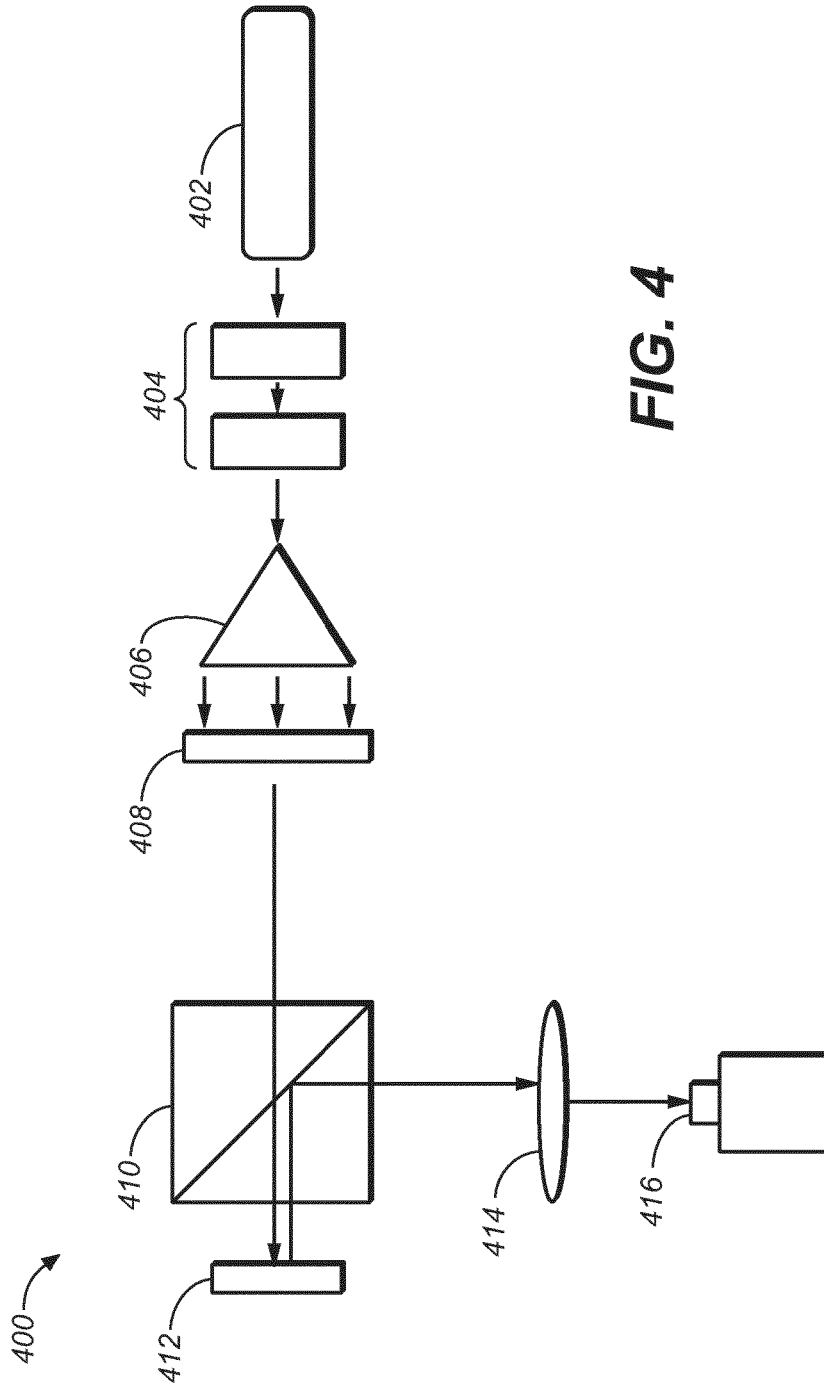

**FIG. 4**

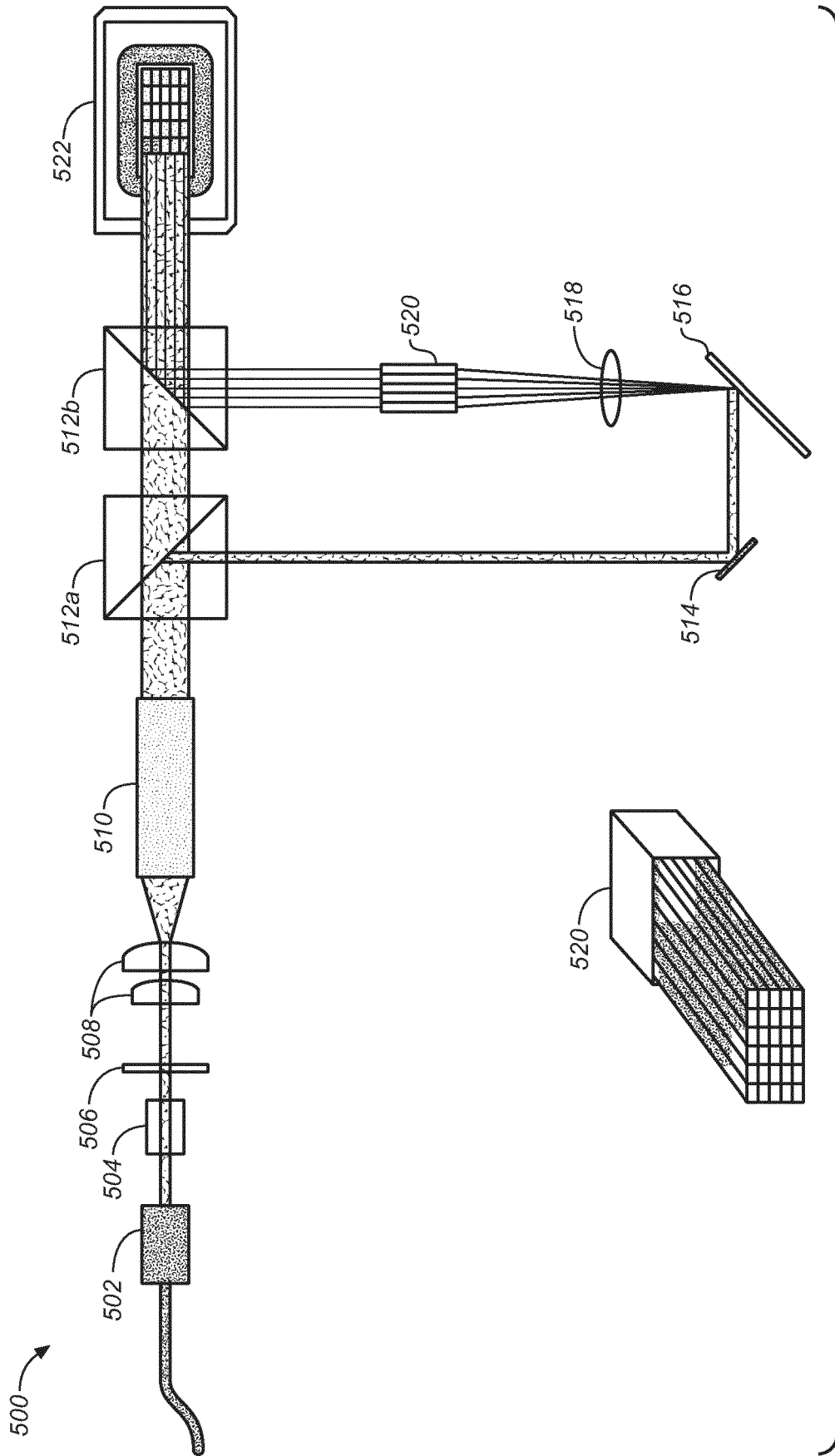

FIG. 5A

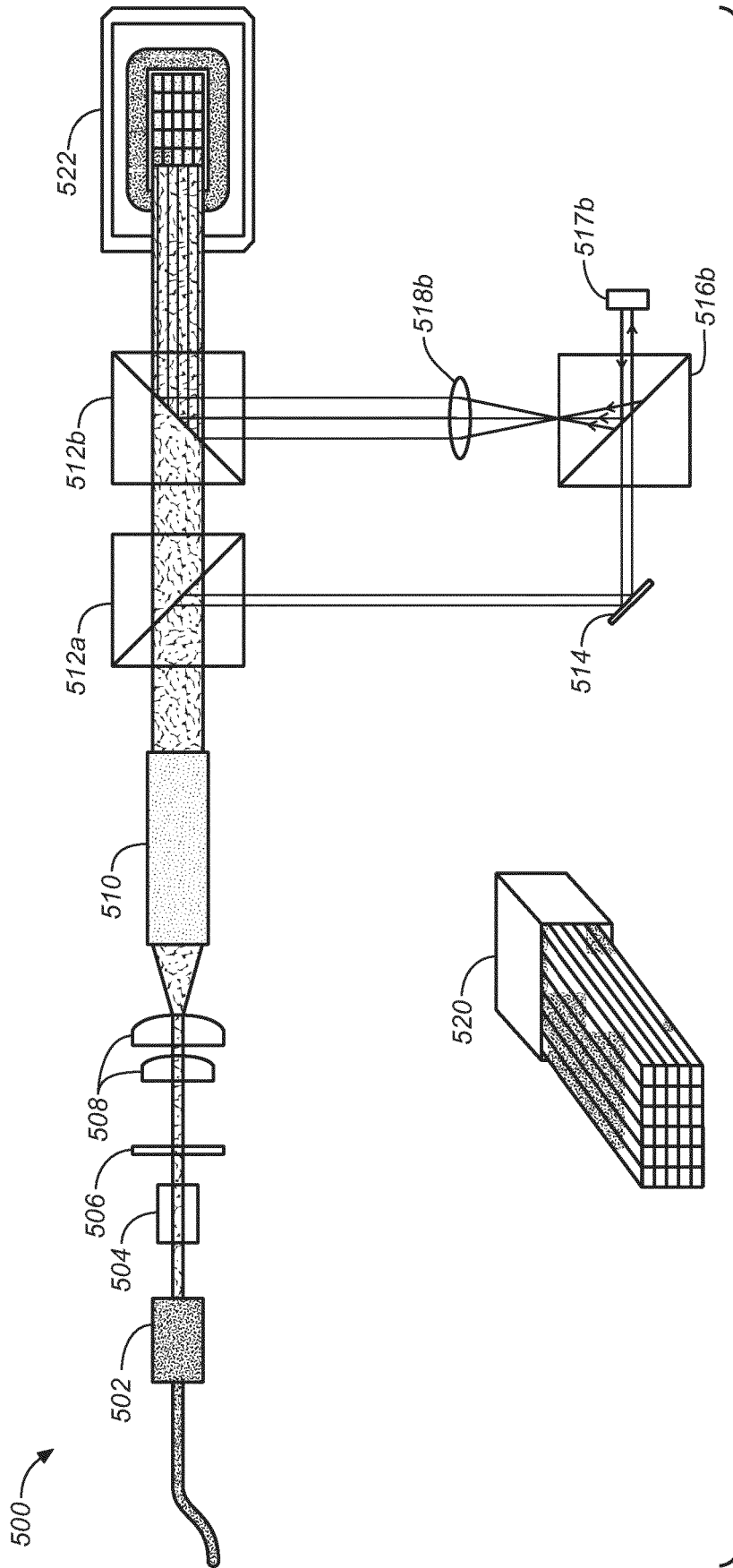

FIG. 5B

**REFERENCES CITED IN THE DESCRIPTION**

*This list of references cited by the applicant is for the reader's convenience only. It does not form part of the European patent document. Even though great care has been taken in compiling the references, errors or omissions cannot be excluded and the EPO disclaims all liability in this regard.*

**Patent documents cited in the description**

- WO 2012145200 A **[0003]**
- US 8125702 B, Ward **[0016]**
- US 20130148037 A, Whitehead **[0016]**
- US 20110227900 A, Wallener, **[0016]**
- US 20130106923 A, Shields **[0016]**
- US 20110279749 A, Erinjippurath **[0016]**
- US 20120133689 A, Kwong **[0016]**
- US 20140043352 A, Damberg **[0017]**
- US 20100157399 A, Kroll **[0017]**
- US 20100046050 A, Kroll **[0017]**
- US 20120008181 A, Cable **[0017]**
- US 20120188620 A, De Echaniz **[0017]**
- US 20130265554 A, BARANEC **[0029]**
- US 20120188467 A, Escuti **[0029]**