

(19)



(11)

**EP 1 544 345 A3**

(12)

**EUROPEAN PATENT APPLICATION**

(88) Date of publication A3:  
**28.03.2007 Bulletin 2007/13**

(51) Int Cl.:  
**D06F 39/04<sup>(2006.01)</sup>**

(43) Date of publication A2:  
**22.06.2005 Bulletin 2005/25**

(21) Application number: **04251373.9**

(22) Date of filing: **10.03.2004**

(84) Designated Contracting States:  
**AT BE BG CH CY CZ DE DK EE ES FI FR GB GR  
 HU IE IT LI LU MC NL PL PT RO SE SI SK TR**  
 Designated Extension States:  
**AL LT LV MK**

(30) Priority: **16.12.2003 KR 2003092204**

(71) Applicant: **SAMSUNG ELECTRONICS CO., LTD.  
Suwon-si,  
Gyeonggi-cho (KR)**

(72) Inventors:

- **Pyo, Sang Yeon  
Suwon-City  
Kyungki-do (KR)**
- **Kim, Hyung Gyoon  
Paldal-Gu  
Suwon-City  
Kyungki-Do (KR)**
- **Park, Seon-Woo  
Paldal-Gu  
Suwon-City  
Kyungki-Do (KR)**
- **Yang, Hye Soon  
Xongin-City  
Kyungki-do**

**Kyungki-Do (KR)**

- **Park, Jae-Ryong  
Paldal-Gu  
Suwon-City  
Kyungki-do (KR)**
- **Oak, Seong Min  
Masan-City  
Kyungsangnam-Do (KR)**
- **Choi, Seung Ju  
Paldal-Gu  
Suwon-Si  
Gyeonggi-Do (KR)**
- **Yang, Byong Yull  
Danwon-Gu  
Ansan-City  
Kyungki-Do (KR)**
- **Kim, Hyun Sook  
Suwon-Si  
Gyeonggi-Do (KR)**

(74) Representative: **Brandon, Paul Laurence et al  
APPLEYARD LEES  
15 Clare Road  
Halifax HX1 2HY (GB)**

(54) **Washing machine**

(57) A washing machine capable of heating wash water in accordance with supply of steam and hot water, while preventing scales from being formed on a heater (32, 80) adapted to generate steam and hot water. The washing machine includes a water tub (11) for containing wash water, a heating tank (31) for containing a predetermined amount of water to generate steam, a heater (32, 80) arranged in relation to the heating tank (31), and adapted to heat the water contained in the heating tank (31), a water supply unit (20) for supplying water into the

water tub (11) and the heating tank (31), a steam supply pipe (51) for guiding the steam from the heating tank (31) to the water tub (11), a steam supply valve (52) for opening and closing the steam supply pipe (51), a drainage pipe (61) connected to the heating tank (31), and adapted to drain the water remaining in the heating tank (31) after completion of the generation of steam, and a drainage valve (62) for opening and closing the drainage pipe (61).

**EP 1 544 345 A3**

FIG 1

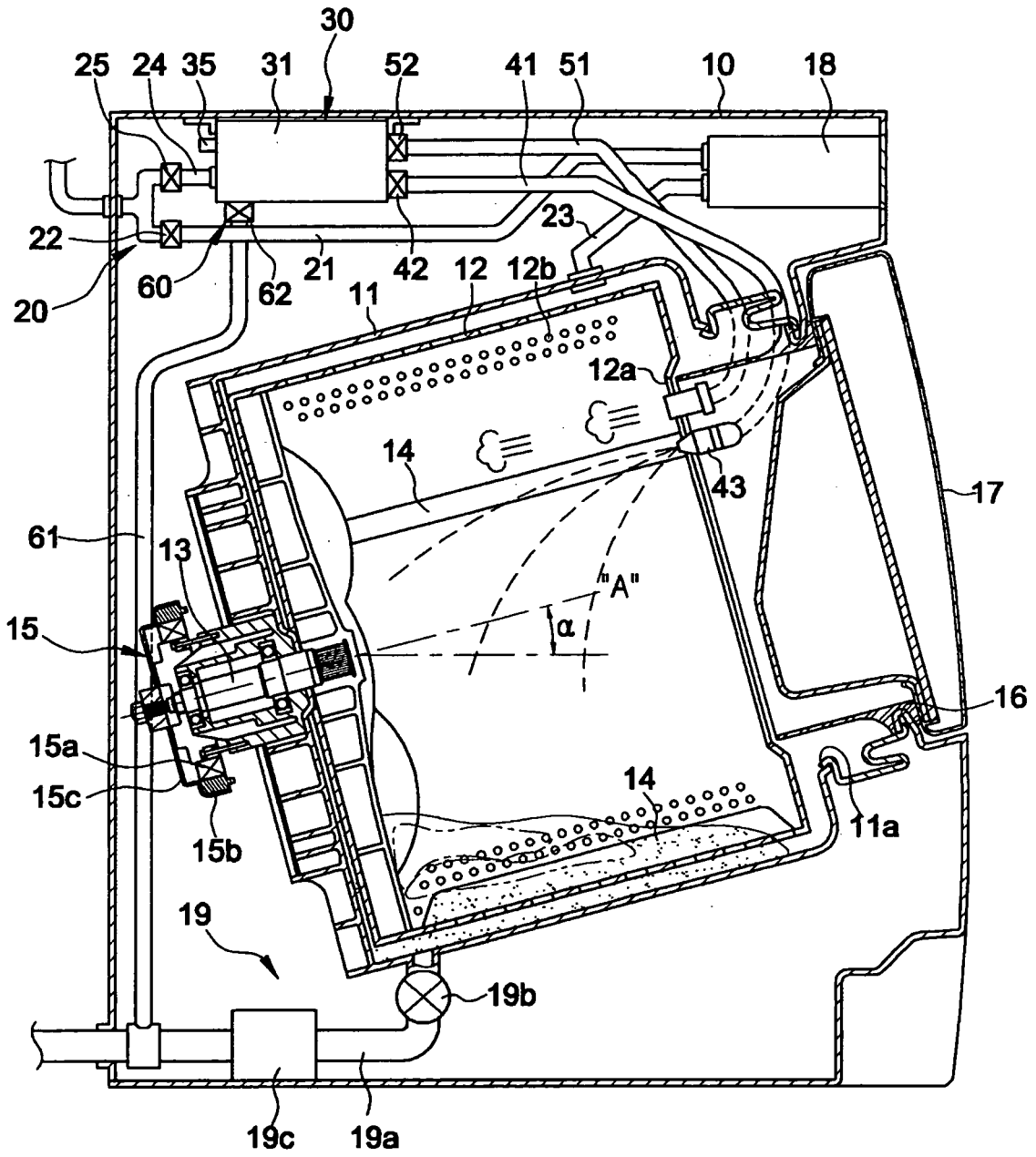



DOCUMENTS CONSIDERED TO BE RELEVANT			
Category	Citation of document with indication, where appropriate, of relevant passages	Relevant to claim	CLASSIFICATION OF THE APPLICATION (IPC)
X	JP 2003 311084 A (MATSUSHITA ELECTRIC IND CO LTD) 5 November 2003 (2003-11-05) * figures *	12	INV. D06F39/04
A	----- GB 21286 A A.D. 1897 (JENKINS CHARLES DUNSFORD [US]) 6 August 1898 (1898-08-06) * figures *	1-12	
A	----- JP 2003 019382 A (MITSUBISHI ELECTRIC CORP) 21 January 2003 (2003-01-21) * figures *	1-12	
A	----- JP 2003 093775 A (MATSUSHITA ELECTRIC IND CO LTD) 2 April 2003 (2003-04-02) * figures *	1-12	
			TECHNICAL FIELDS SEARCHED (IPC)
			D06F
The present search report has been drawn up for all claims			
Place of search		Date of completion of the search	Examiner
Munich		7 February 2007	DIAZ, M
CATEGORY OF CITED DOCUMENTS X : particularly relevant if taken alone Y : particularly relevant if combined with another document of the same category A : technological background O : non-written disclosure P : intermediate document T : theory or principle underlying the invention E : earlier patent document, but published on, or after the filing date D : document cited in the application L : document cited for other reasons ..... & : member of the same patent family, corresponding document			

1  
EPO FORM 1503 03.82 (F04C01)

**ANNEX TO THE EUROPEAN SEARCH REPORT  
ON EUROPEAN PATENT APPLICATION NO.**

EP 04 25 1373

This annex lists the patent family members relating to the patent documents cited in the above-mentioned European search report. The members are as contained in the European Patent Office EDP file on  
The European Patent Office is in no way liable for these particulars which are merely given for the purpose of information.

07-02-2007

Patent document cited in search report		Publication date	Patent family member(s)	Publication date
JP 2003311084	A	05-11-2003	NONE	
-----				
GB 189721286	A	06-08-1898	NONE	
-----				
JP 2003019382	A	21-01-2003	NONE	
-----				
JP 2003093775	A	02-04-2003	NONE	
-----				

EPO FORM P0459

For more details about this annex : see Official Journal of the European Patent Office, No. 12/82