

[54] SPORT SHOES

[75] Inventor: Noboru Kohno, Mishinomiya, Japan

[73] Assignee: Mizuno Corporation, Osaka, Japan

[**] Term: 14 Years

[21] Appl. No.: 212,540

[22] Filed: Dec. 3, 1980

[30] Foreign Application Priority Data

Jun. 19, 1980 [JP]	Japan	55-24693
Jul. 3, 1980 [JP]	Japan	55-26618
Jul. 3, 1980 [JP]	Japan	55-26619
Jul. 3, 1980 [JP]	Japan	55-26621

[52] U.S. Cl. D2/310

[58] Field of Search D2/309, 310, 311, 320; 36/83-84, 114-115, 126-131, 59 C, 32 R

[56] References Cited

U.S. PATENT DOCUMENTS

D. 229,251	11/1973	Askew	D2/309
D. 243,211	2/1977	Gamm	D2/309
D. 248,192	6/1978	Stevenson	D2/309
D. 259,149	5/1981	Werman	D2/309
D. 265,436	7/1982	Vermonet	D2/309

OTHER PUBLICATIONS

Sporting Goods Dealer-8/77, p. 139-Shoes.

Sporting Goods Dealer, -4/78, p. 59-Shoes.
Sears-F. & W. 1973 (Eastern) Cat-p. 504-Skates at 2nd from bottom-right.

Primary Examiner—Nelson C. Holtje
 Attorney, Agent, or Firm—Fleit, Jacobson, Cohn & Price

[57] CLAIM

The ornamental design for a sport shoe, substantially as is shown and described.

DESCRIPTION

FIG. 1 is a perspective view from the upper right of the sport shoes;

FIG. 2 is a perspective view from the upper left of the sport shoes;

FIG. 3 is a rear view of FIG. 1;

FIG. 4 is a left side view of FIG. 1;

FIG. 5 is a plane view of FIG. 1;

FIG. 6 is a perspective bottom view showing the bottom and part of one side of the sport shoe.

The design is characterized by the particular surface ornamentation extending along the sides of the shoe from the lace area to both the sole area and the back of the shoe and defined by the panel formed by the non-intersecting curved arcs and the rearwardly extending band as shown in the several drawing figures. The particular shapes of the shoes shown in the drawings are illustrative only and do not form part of the design invention.



FIG. 1



FIG. 2



FIG. 3

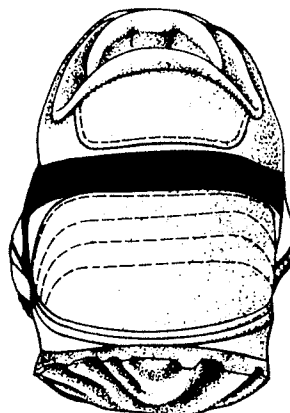

FIG. 4



FIG. 5

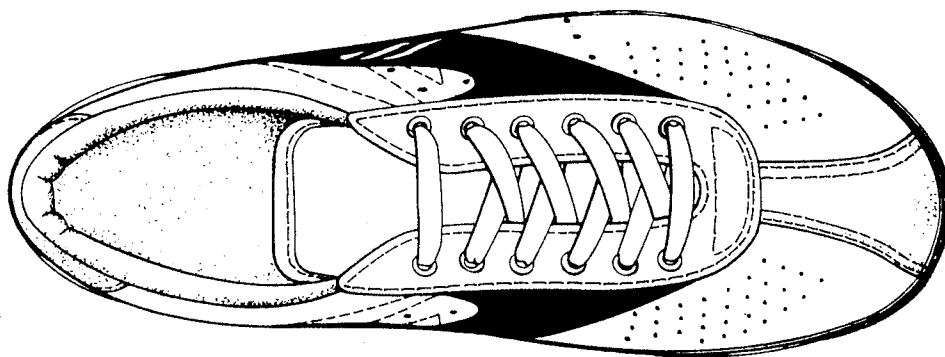
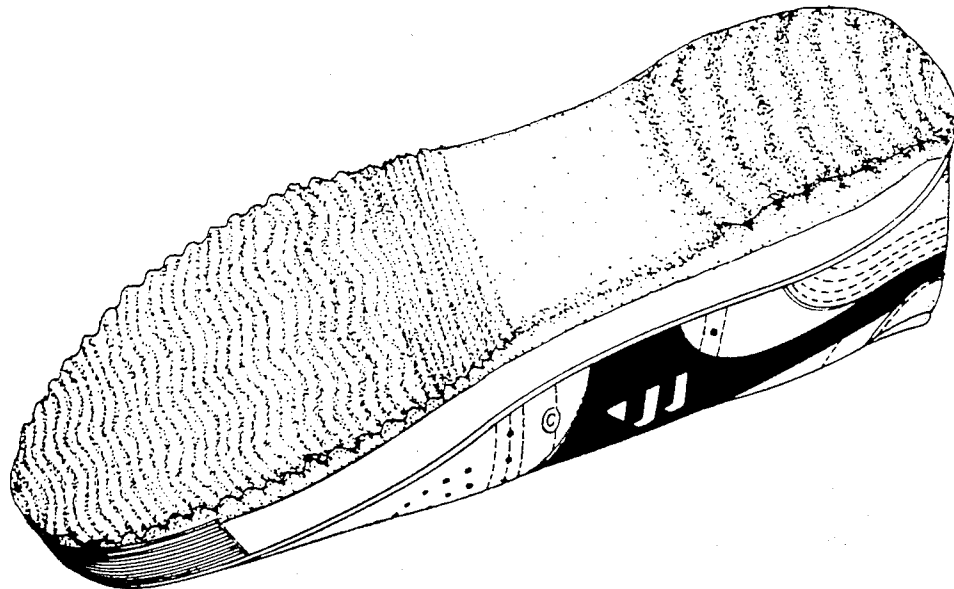

FIG. 6



UNITED STATES PATENT AND TRADEMARK OFFICE
CERTIFICATE OF CORRECTION

PATENT NO. : Des. 276,569
DATED : December 4, 1984
INVENTOR(S) : Noboru Kohno

It is certified that error appears in the above-identified patent and that said Letters Patent is hereby corrected as shown below:

On page 1, delete "The design is characterized by the particular surface ornamentation extending along the sides of the shoe from the lace area to both the sole area and the back of the shoe and defined by the panel formed by the non-intersecting curved arcs and the rearwardly extending band as shown in the several drawing figures. The particular shapes of the shoes shown in the drawings are illustrative only and do not form part of the design invention."

Signed and Sealed this

Eighteenth **Day of** *March 1986*

[SEAL]

Attest:

DONALD J. QUIGG

Attesting Officer

Commissioner of Patents and Trademarks