



(12) **United States Design Patent**
Kim et al.

(10) **Patent No.:** **US D1,017,151 S**
(45) **Date of Patent:** **** Mar. 5, 2024**

(54) **SHOE MANAGEMENT APPARATUS**

(71) Applicant: **LG ELECTRONICS INC.**, Seoul (KR)

(72) Inventors: **Jaeyoung Kim**, Seoul (KR); **Bohyun Nam**, Seoul (KR); **Seunghyun Song**, Seoul (KR)

(73) Assignee: **LG ELECTRONICS INC.**, Seoul (KR)

(**) Term: **15 Years**

(21) Appl. No.: **29/842,868**

(22) Filed: **Jun. 16, 2022**

(30) **Foreign Application Priority Data**

Dec. 17, 2021 (KR) 30-2021-0060944

(51) **LOC (14) Cl.** **15-05**

(52) **U.S. Cl.**
USPC **D32/10**

(58) **Field of Classification Search**
USPC D15/80, 81; D32/10, 14.1
CPC A47L 23/02; A47L 23/18; A47L 23/20;
A47L 23/205
See application file for complete search history.

(56) **References Cited**

U.S. PATENT DOCUMENTS

1,257,951	A *	2/1918	Cheung	A47L 23/02
					15/31
D309,122	S *	7/1990	Biemolt	D15/144.1
D422,286	S *	4/2000	Choi	D15/81
D452,869	S *	1/2002	Ma	D15/81
D468,325	S *	1/2003	Lorek	D15/81
D474,076	S *	5/2003	Fromm	D7/606
D474,374	S *	5/2003	Fromm	D7/606
6,732,858	B1 *	5/2004	Chang Ou	A47B 87/0276
					220/23.6

D501,488	S *	2/2005	Sato	D15/81
D526,338	S *	8/2006	McDougal	D15/80
D649,565	S *	11/2011	LaFond	D15/80
D653,682	S *	2/2012	Herning	D15/80
D671,148	S *	11/2012	Kim	D15/81
D673,185	S *	12/2012	LaFond	D15/80
D752,660	S *	3/2016	Chen	D15/81
D762,744	S *	8/2016	Tissi	D15/81
D775,245	S *	12/2016	Seo	D15/81
D800,799	S *	10/2017	Feng	D15/81

(Continued)

OTHER PUBLICATIONS

Laundry Sorter Cabinet, posted Jul. 30, 2014 [online]. [retrieved Aug. 24, 2023]. Retrieved from internet, <https://www.amazon.com/Household-Essentials-Tilt-Out-Laundry-Cabinet/dp/B00M9ICEVO> (Year: 2014).*

(Continued)

Primary Examiner — Khawaja Anwar

Assistant Examiner — Taylor O Mortorff

(74) *Attorney, Agent, or Firm* — Birch, Stewart, Kolasch & Birch, LLP

(57) **CLAIM**

The ornamental design for a shoe management apparatus, as shown and described.

DESCRIPTION

FIG. 1 is a front perspective view of the shoe management apparatus showing our new design;
FIG. 2 is a front view thereof;
FIG. 3 is a back view thereof;
FIG. 4 is a left side view thereof;
FIG. 5 is a right side view thereof;
FIG. 6 is a top plan view thereof; and,
FIG. 7 is a bottom plan view thereof.
The broken lines depict portions of the shoe management apparatus that form no part of the claimed design.

1 Claim, 7 Drawing Sheets

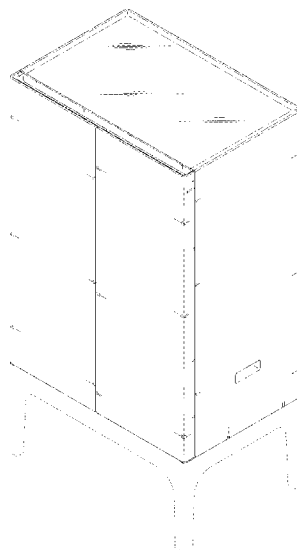

(56)

References Cited

U.S. PATENT DOCUMENTS

D821,458 S * 6/2018 Kim D15/81
D846,600 S * 4/2019 Guo D15/81
D847,214 S * 4/2019 Guo D15/81
D878,433 S * 3/2020 Bradley D15/91
2009/0039747 A1 * 2/2009 Webster, II A47B 61/04
312/334.1
2021/0220496 A1 * 7/2021 An A47L 23/205
2021/0220497 A1 * 7/2021 An A61L 2/20

OTHER PUBLICATIONS

Refrigerator, posted May 11, 2020 [online], [retrieved Aug. 24, 2023]. Retrieved from internet, <https://www.amazon.com/Frigidaire-EFR285-AMZ-Refrigerator-Stainless-Platinum/dp/B08P65PQ8V> (Year: 2020).*

* cited by examiner

FIG. 1

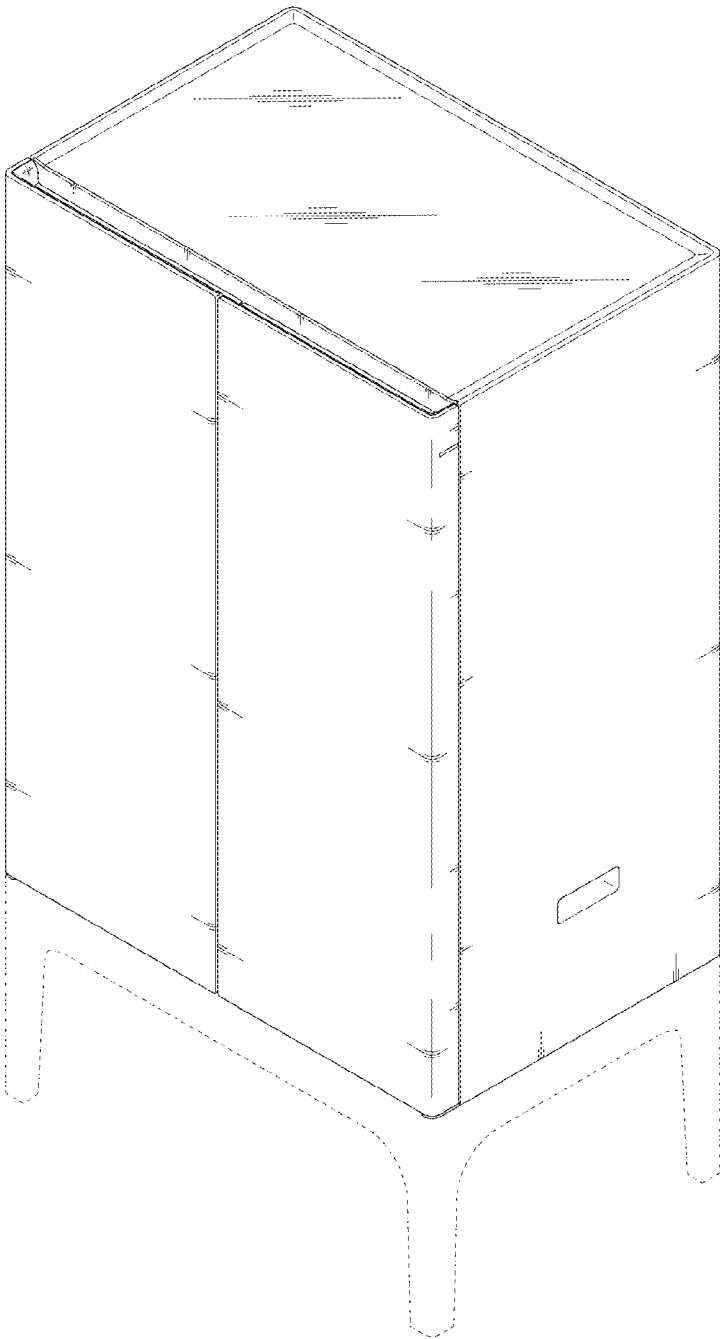

FIG. 2

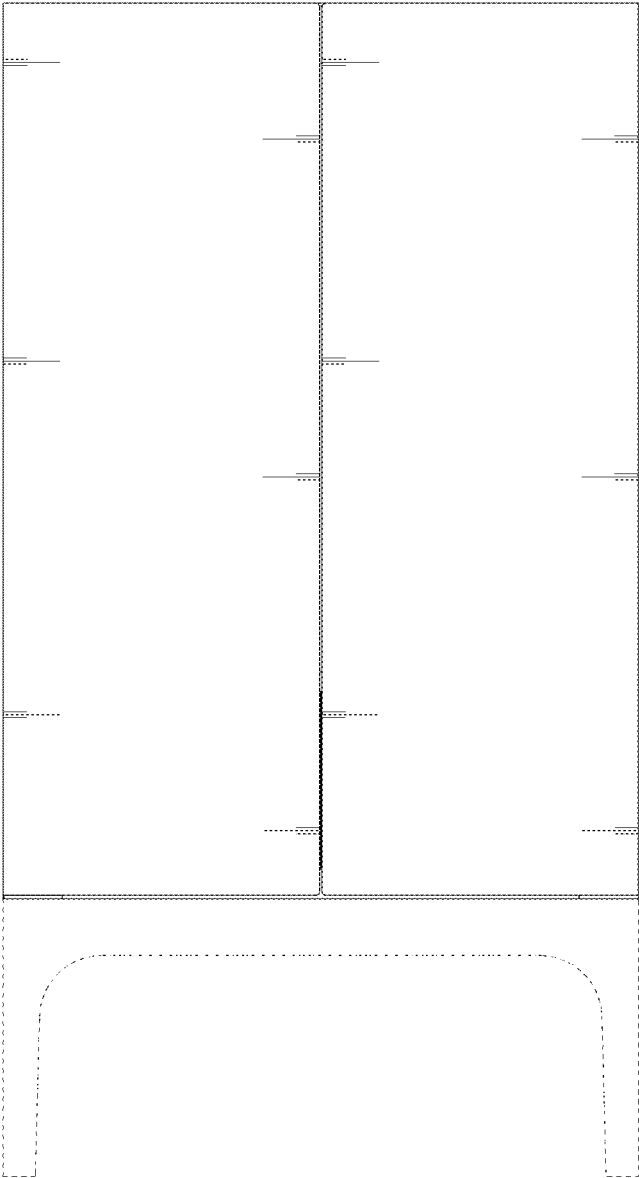

FIG. 3

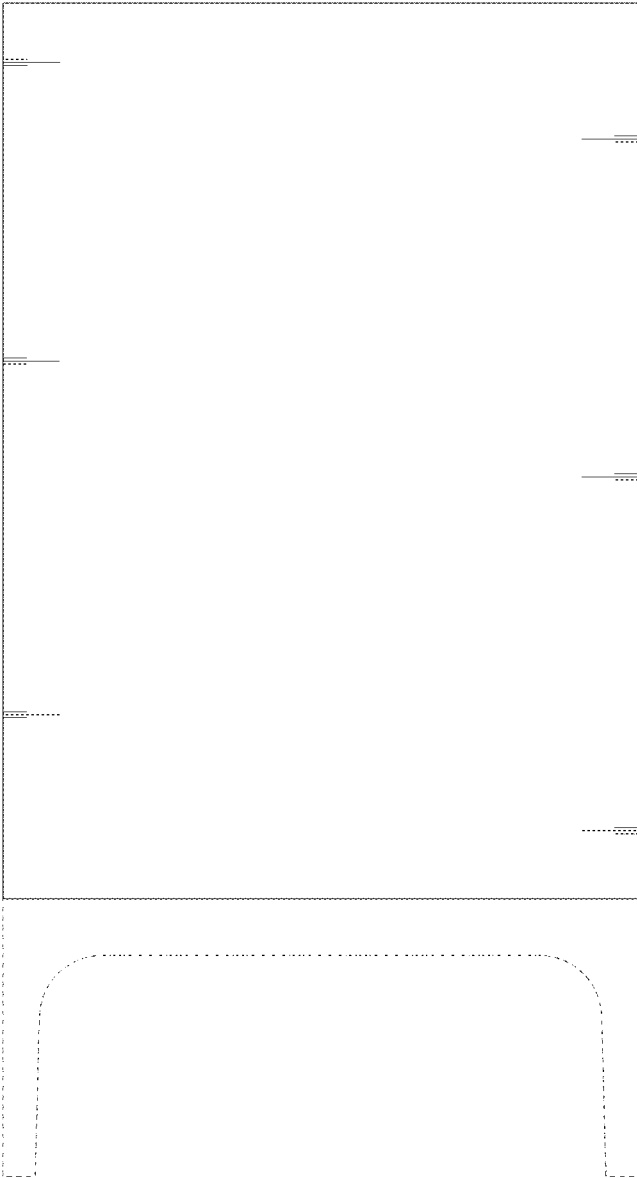

FIG. 4

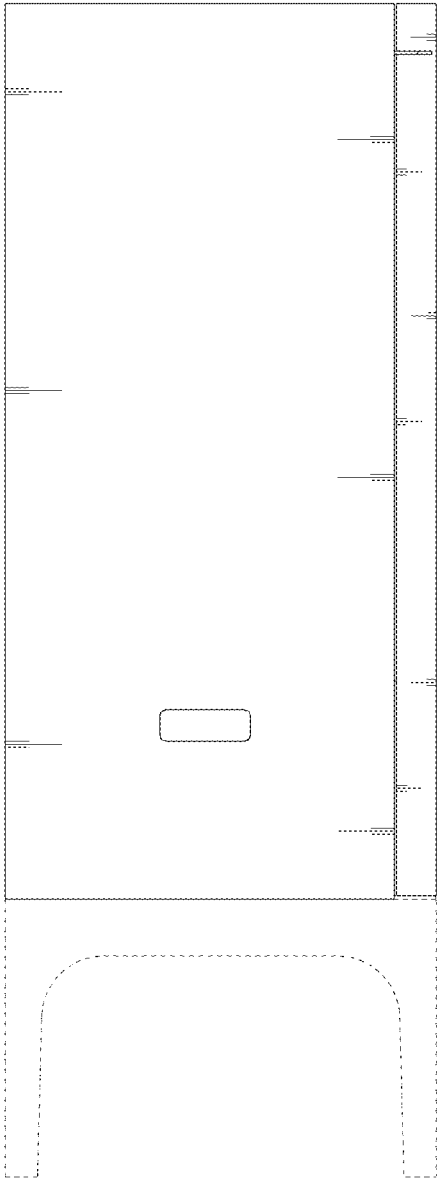

FIG. 5

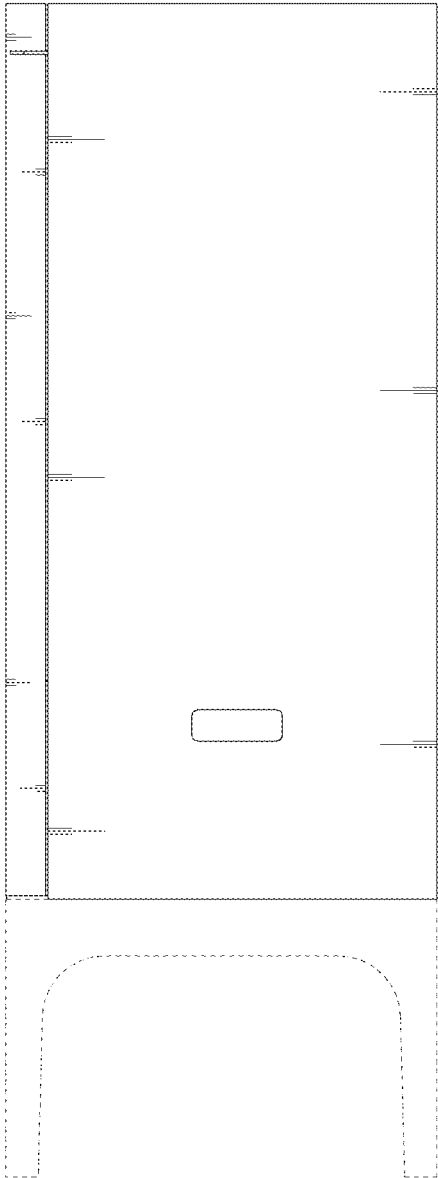

FIG. 6

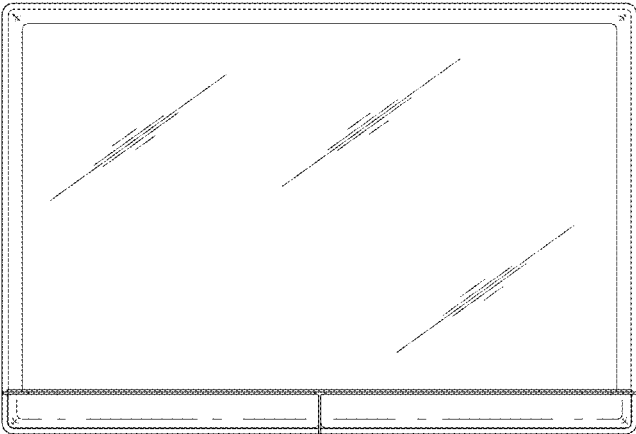

FIG. 7

