



US 20160340414A1

(19) **United States**

(12) **Patent Application Publication**
Ulbrandt et al.

(10) **Pub. No.: US 2016/0340414 A1**

(43) **Pub. Date: Nov. 24, 2016**

(54) **RSV-SPECIFIC ANTIBODIES AND
FUNCTIONAL PARTS THEREOF**

Related U.S. Application Data

(71) Applicant: **MEDIMMUNE, LLC**, Gaithersburg,
MD (US)

(60) Provisional application No. 61/927,819, filed on Jan.
15, 2014.

(72) Inventors: **Nancy Ulbrandt**, Gaithersburg, MD
(US); **Nicole Kallewaard-Lelay**,
Gaithersburg, MD (US); **Andy Q.
Yuan**, Gaithersburg, MD (US); **Bettina
Richter**, Gaithersburg, MD (US)

Publication Classification

(51) **Int. Cl.**
C07K 16/10 (2006.01)
(52) **U.S. Cl.**
CPC **C07K 16/1027** (2013.01); **A61K 2039/505**
(2013.01)

(21) Appl. No.: **15/111,610**

(22) PCT Filed: **Jan. 14, 2015**

(57) **ABSTRACT**

(86) PCT No.: **PCT/US2015/011391**

§ 371 (c)(1),

(2) Date: **Jul. 14, 2016**

This application provides antibodies and functional equivalents thereof which are capable of specifically binding RSV, as well as means and methods for producing them.

Figure 1A

D25 Heavy Chain Sequence

* * * * *
 QVQLVQSGAEVKKPGSSVQASGGPLRNYIIINWLRQAPGQGPEWMGGIIPVLGTVHY
 * * * * *
 APKFQGRVTITADESTDYIHLISLRSEDTAMYYCATETALVSTTYLPHYFDNWGQGT
 LVTVSS (SEQ ID NO: 7)

- CDRs underlined in D25
- Nongermine residues indicated by * above
- Residues switched back to germline indicated by ^ above

J Variant

* * * * *
 QVQLVQSGAEVKKPGSSVQASGGPLRNYIIINWVRQAPGQGPEWMGGIIPVLGTVHY
 * ^ ^ ^ * *
 APKFQGRVTITADESTDYMELSLRSEDTAMYYCATETALVSTTYLPHYFDNWGQGT
 LVTVSS (SEQ ID NO: 10)

Figure 1B

L Variant

QVQLVQSGAEVKKPGSSV**M**VSC**Q**ASGG**PL**RNYIINWVRQAPGQ**GLE**WMGGIIPVLGTVHY
* * *** ^ ^
APKFQGRVTITADESTD**TAYMEL**SSLRSEDT**AMYYC**ATETALVVS**T**TYLPHYFDNWGQGT
LVTVSS (SEQ ID NO: 11)

LA Variant

QVQLVQSGAEVKKPGSSV**K**VSC**K**ASGG**TF**SNYIINWVRQAPGQ**GLE**WMGGIIPVLGTVHY
* ^ ^ ^ ^ ^ * *
APKFQGRVTITADESTD**TAYMEL**SSLRSEDT**AMYYC**ATETALVVS**T**TYLPHYFDNWGQGT
LVTVSS (SEQ ID NO: 12)

Figure 2

Optimized Variants

1G7 * * * * *
 QVQLVQSGAEVKKPGSSV**MVSCQASGGLLED**YIINWVRQAPGQGP**PEWMGGIIPVLGTV**
 # * ^ ^ ^ *
 HYGPKFQGRVTITADESTDTAY**MELSS**LRSEDTAMYYCATETALVVSTTYLPHYFDNW
 GQGLVTVSS (SEQ ID NO: 13)
1F5 * * * * *
 QVQLVQSGAEVKKPGSSV**MVSCQASGGLLED**YIINWVRQAPGQGP**PEWMGGIIPVLGTV**
 # * ^ ^ ^ *
 HYGPKFQGRVTITADESTDTAY**MELSS**LRSEDTAMYYCATETALVVSTTYLPHYFDNW
 GQGLVTVSS (SEQ ID NO: 14)
2D10 * * * * *
 QVQLVQSGAEVKKPGSSV**MVSCQASGGLLED**YIINWVRQAPGQGP**PEWMGGIIPVLGTV**
 # * ^ ^ ^ *
 HYGPKFQGRVTITADESTDTAY**MELSS**LRSEDTAMYYCATETALVVSTTYRPHYFDNW
 GQGLVTVSS (SEQ ID NO: 15)

Residues with * above are the non-germline residues
 Residues with ^ above are the switched back to germline residues
 Residues with # above are changes that increase activity in vitro

Figure 3A

1G7-GLM (pI 7.31)

QVQLVQSGAEVKKPGSSV~**K**VSC~KASGGLLEDYIINWVRQAPGQGP~WMGGIIPVLG
TVHYGPKFQGRVTITADEST~**S**TAYM~HLSSLRSEDTAMYYCARETALV~VSTTYLPHY
FDNWGQGTLTVTVSS (SEQ ID NO: 16)

B12-1 (pI 6.97)

QVQLVQSGAEVKKPGSSV~**K**VSC~KASGGLLEDYIINWVRQAPGQGP~WMGGIIPVLG
TVHYGPKFQGRVTITADEST~**D**TAYM~HLSSLRSEDTAMYYCATETALV~VSTTYLPHY
FDNWGQGTLTVTVSS (SEQ ID NO: 17)

Residues designated with ~ above represent modifications made to 1G7 to alter pI by incorporating germline residues

Figure 3B

E3-5 (pI 6.94)

QVQLVQSGAEVKKPGSSV**K**VSC**K**ASGGLLEDYIINWVRQAPGQGP**E**WMGGIIPVLG
 ~ ~
 TVHYGPKFQGRVTITADEST**S**TAYM**E**LSSLRSEDTAMYYCA**T**ETALV**V**STTYLPHY
 ~
 FDNWGQGTLLTVSS (SEQ ID NO: 18)

E9-2 (pI 7.13)

QVQLVQSGAEVKKPGSSV**K**VSC**K**ASGGLLEDYIINWVRQAPGQGP**E**WMGGIIPVLG
 ~ ~
 TVHYGPKFQGRVTITADEST**S**TAYM**H**LSSLRSEDTAMYYCA**T**ETALV**V**STTYLPHY
 ~ ~
 FDNWGQGTLLTVSS (SEQ ID NO: 19)

Figure 4

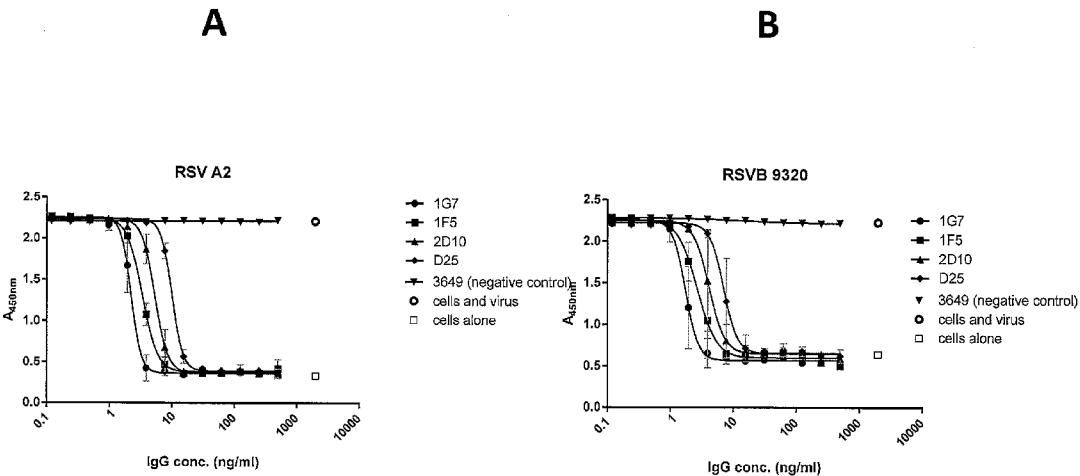

Figure 5

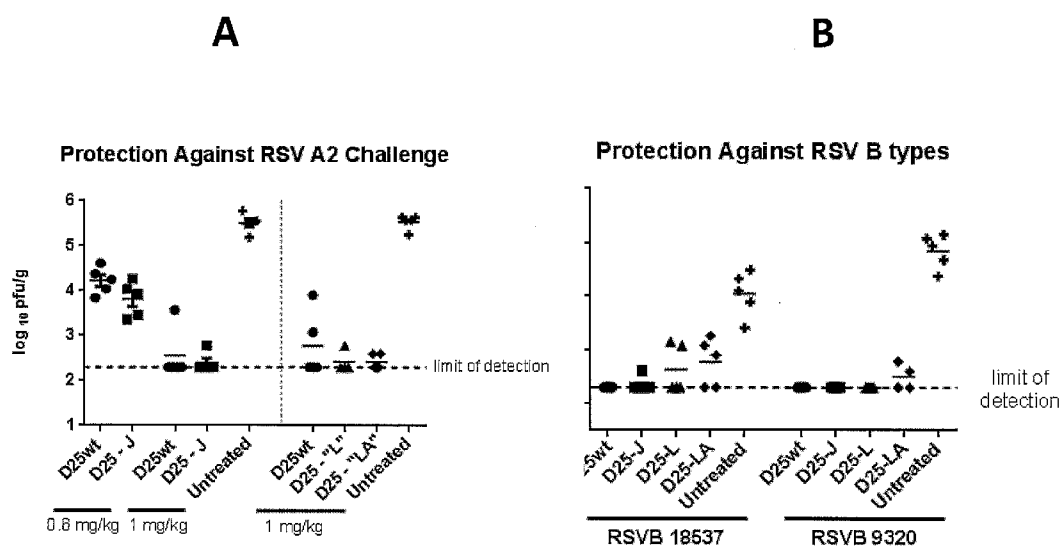

Figure 6

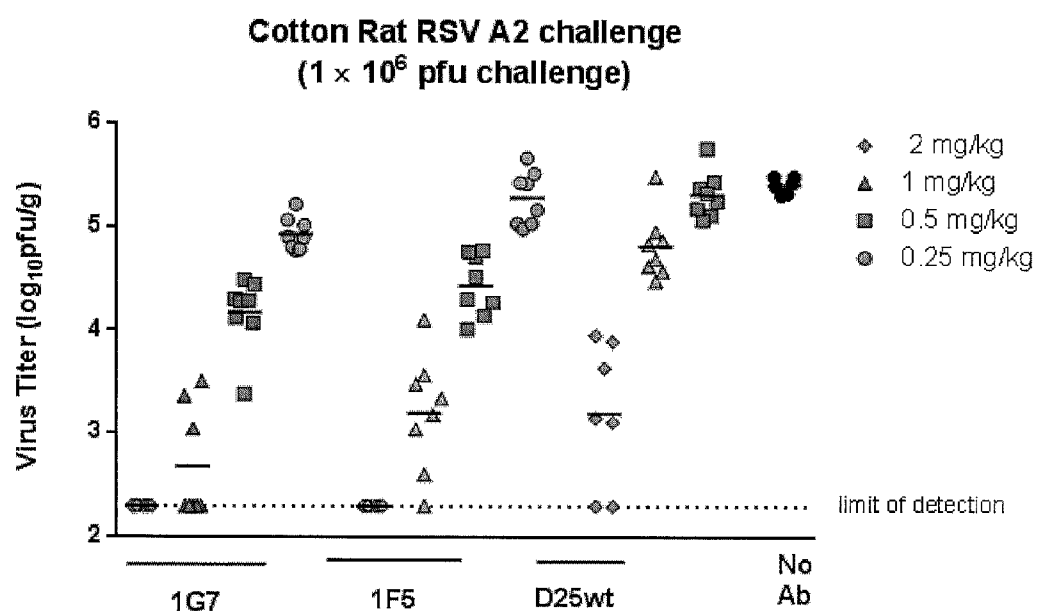

Figure 7

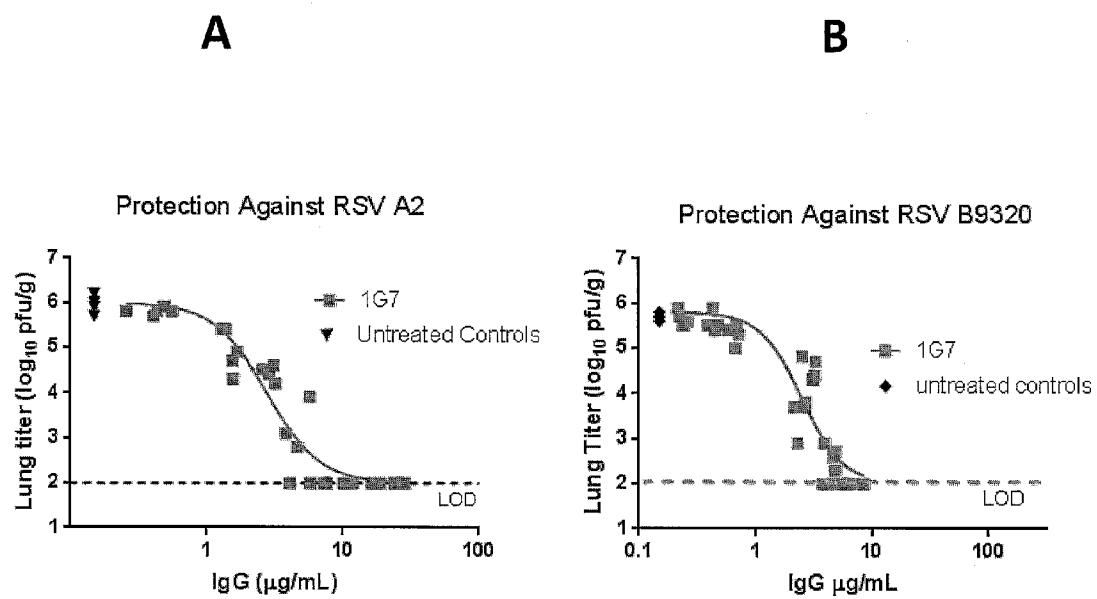

Figure 8

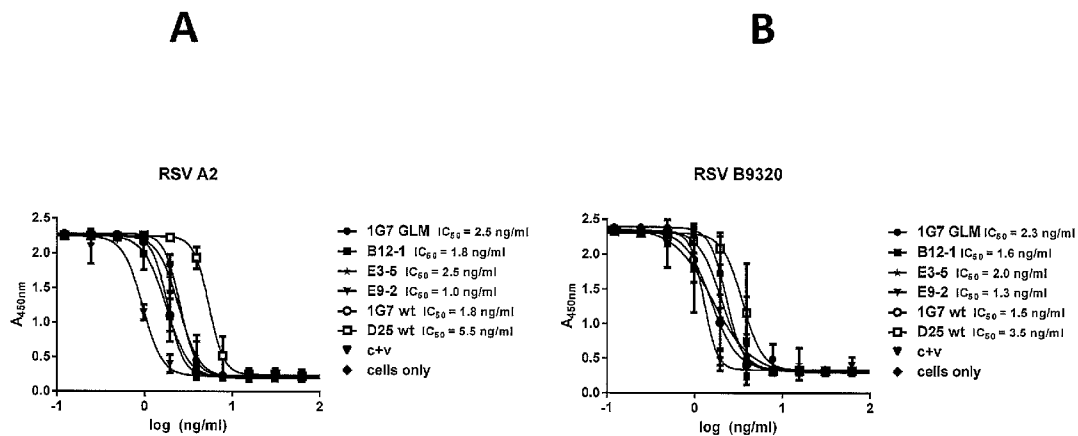

Figure 9

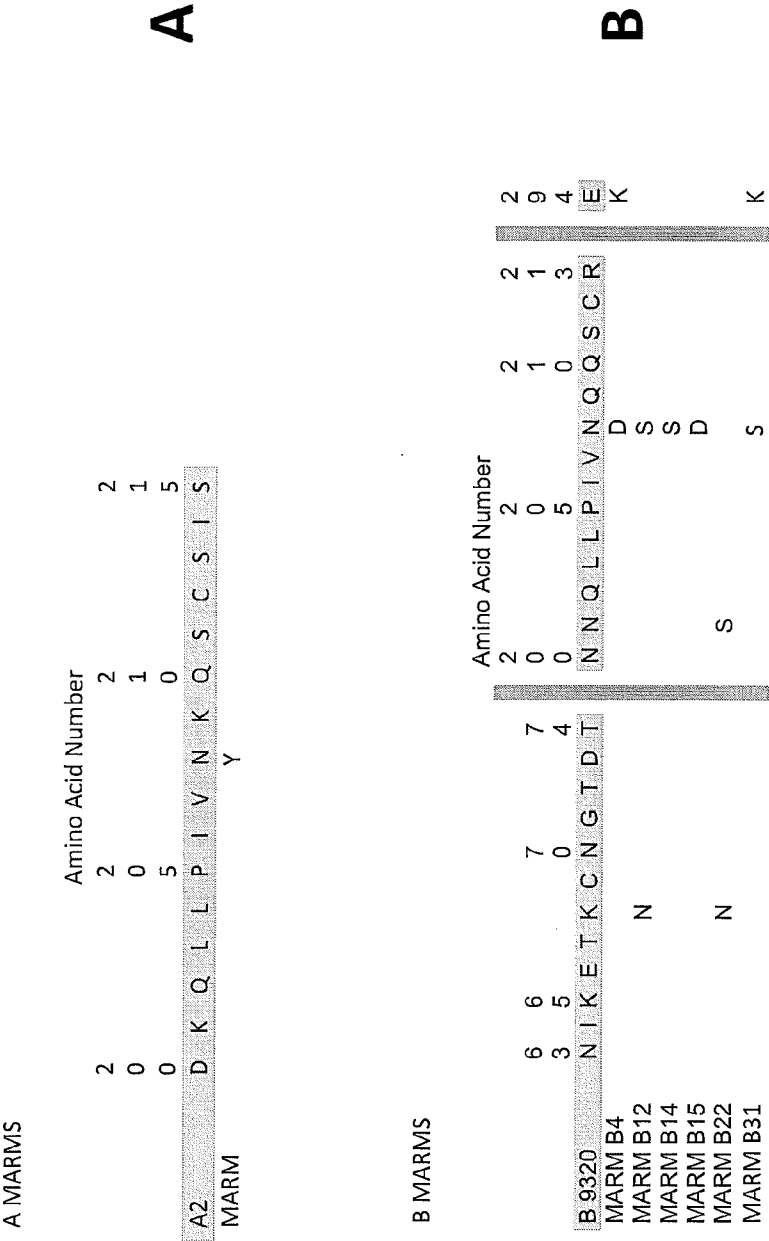
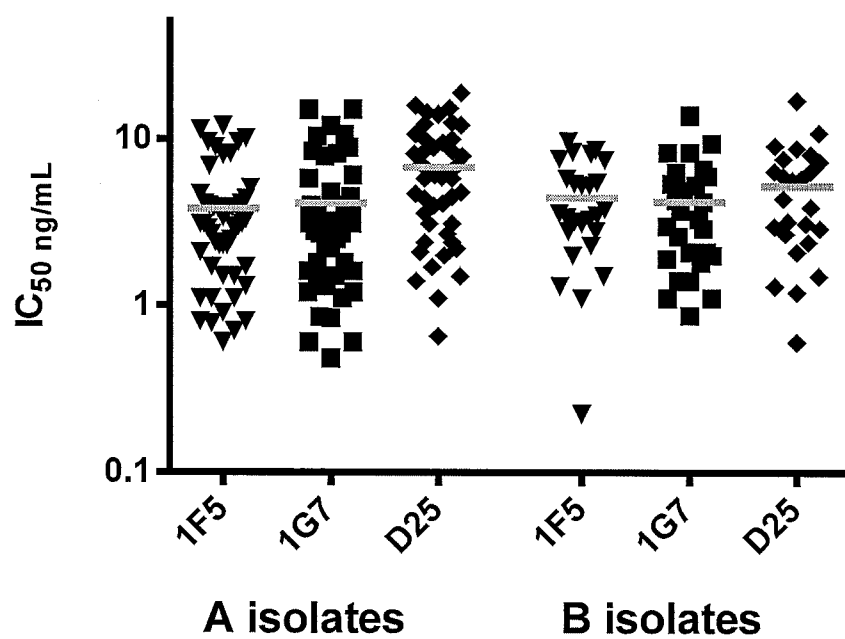

Figure 10



RSV-SPECIFIC ANTIBODIES AND FUNCTIONAL PARTS THEREOF

CONTINUING APPLICATION DATA

[0001] This application claims the benefit of U.S. Provisional Application Ser. No. 61/927,819, filed Jan. 15, 2014, which is incorporated by reference herein.

DESCRIPTION

[0002] 1. Field

[0003] This application relates to the field of biotechnology and medicine.

[0004] 2. Background

[0005] Respiratory Syncytial Virus (RSV) is a common cold virus belonging to the family of paramyxovirus. RSV is virulent, easily transmissible and the most common cause of lower respiratory tract disease in children of less than 2 years of age. Up to 98% of children attending day care will be infected in a single RSV season. Between 0.5% and 3.2% of children with RSV infection require hospitalization. Approximately 90,000 hospital admissions and 4,500 deaths per year were reported in United States. Major risk factors for hospitalization due to RSV are premature birth, chronic lung disease, congenital heart disease, compromised immunity, and age younger than 6 weeks in otherwise healthy children. There is a need for additional treatment for RSV positive bronchiolitis beside supportive care in the form of adequate nutrition and oxygen therapy. Antiviral therapies such as Ribavirin have not been proven to be effective in RSV infection. One monoclonal antibody, Palivizumab (also called Synagis®), is registered for prophylaxis against RSV infection. Palivizumab is a genetically engineered (humanized) monoclonal antibody to the fusion protein of RSV. While Palivizumab has been a very effective prophylactic, alternative antibodies and therapies providing additional coverage against RSV would be advantageous.

[0006] It is an object to provide means and methods for counteracting and/or preventing an RSV infection. It is a further object to provide alternative and/or improved antibodies against RSV, or functional equivalents of such antibodies, and to provide stable cells capable of producing antibodies or functional equivalents thereof against RSV.

SUMMARY

[0007] In accordance with the description, a synthetic, recombinant, or isolated antibody or a functional part thereof capable of specifically binding Respiratory Syncytial Virus comprises:

[0008] a. a heavy chain variable region CDR1 sequence comprising a sequence which is at least 70% identical to the sequence NYIIN (SEQ ID NO: 1) or DYIIN (SEQ ID NO: 9), and

[0009] b. a heavy chain variable region CDR2 sequence comprising a sequence which is at least 75% identical to the sequence GIIPVLGTVHYAPKFQG (SEQ ID NO: 2) or GIIPVLGTVHYGPKFQG (SEQ ID NO: 10), and

[0010] c. a heavy chain variable region CDR3 sequence comprising a sequence which is at least 70% identical to the sequence ETALVVSTTYLPHYFDN (SEQ ID NO: 3) or ETALVVSTTYRPHYFDN (SEQ ID NO: 11), and

[0011] d. a light chain variable region CDR1 sequence comprising a sequence which is at least 85% identical to the sequence QASQDIVNYLN (SEQ ID NO: 4), and

[0012] e. a light chain variable region CDR2 sequence comprising a sequence which is at least 70% identical to the sequence VASNLET (SEQ ID NO: 5), and

[0013] f. a light chain variable region CDR3 sequence comprising a sequence which is at least 70% identical to the sequence QQYDNLP (SEQ ID NO: 6).

and wherein at least one amino acid in the heavy chain differs from SEQ ID NO: 7 and said at least one amino acid is chosen from:

Position relative to SEQ ID NO: 1	Amino Acid
19	K
23	K
28	T or L
29	F
30	S or E
37	V
45	L
77	S
81	M
82	E or H
84	S
98	R

[0014] In another embodiment, the antibody or functional part comprises:

[0015] a. heavy chain variable region CDR1 sequence comprises a sequence which differs by one amino acid from NYIIN (SEQ ID NO: 1) or DYIIN (SEQ ID NO: 9),

[0016] b. heavy chain variable region CDR2 sequence comprises a sequence which differs by one or two amino acids from GIIPVLGTVHYAPKFQG (SEQ ID NO: 2) or GIIPVLGTVHYGPKFQG (SEQ ID NO: 10),

[0017] c. heavy chain variable region CDR3 sequence comprises a sequence which differs by one or two amino acid from ETALVVSTTYLPHYFDN (SEQ ID NO: 3) or ETALVVSTTYRPHYFDN (SEQ ID NO: 11),

[0018] d. light chain variable region CDR1 sequence comprises a sequence which differs by one amino acid from QASQDIVNYLN (SEQ ID NO: 4),

[0019] e. light chain variable region CDR2 sequence comprises a sequence which differs by one amino acid from VASNLET (SEQ ID NO: 5), and/or

[0020] f. light chain variable region CDR3 sequence comprises a sequence which differs by one amino acid from QQYDNLP (SEQ ID NO: 6).

[0021] In another embodiment, the antibody or functional part comprises

[0022] a. heavy chain variable region CDR1 sequence comprises NYIIN (SEQ ID NO: 1) or DYIIN (SEQ ID NO: 9),

[0023] b. heavy chain variable region CDR2 sequence comprises GIIPVLGTVHYAPKFQG (SEQ ID NO: 2) or GIIPVLGTVHYGPKFQG (SEQ ID NO: 10),

[0024] c. heavy chain variable region CDR3 sequence comprises ETALVVSTTYLPHYFDN (SEQ ID NO: 3) or ETALVVSTTYRPHYFDN (SEQ ID NO: 11),

[0025] d. light chain variable region CDR1 sequence comprises QASQDIVNYLN (SEQ ID NO: 4),

[0026] e. light chain variable region CDR2 sequence comprises VASNLET (SEQ ID NO: 5), and

[0027] f. light chain variable region CDR3 sequence comprises QQYDNLQ (SEQ ID NO: 6).

[0028] In a further embodiment, the antibody or functional part comprises at least the following amino acids in the heavy chain variable region that differ from SEQ ID NO: 7:

Position relative to SEQ ID NO: 7	Amino Acid
28	L
30	E
31	D
37	V
61	G
81	M
82	E
84	S

[0029] In an additional embodiment, at least the following amino acids in the heavy chain variable region that differ from SEQ ID NO: 7:

Position relative to SEQ ID NO: 7	Amino Acid
37	V
81	M
82	E
84	S

[0030] In a further embodiment, the antibody or functional part comprises at least the following amino acids in the heavy chain variable region that differ from SEQ ID NO: 7:

Position relative to SEQ ID NO: 7	Amino Acid
37	V
45	L
81	M
82	E
84	S

[0031] In an additional embodiment, the antibody or functional part comprises at least the following amino acids in the heavy chain variable region that differ from SEQ ID NO: 7:

Position relative to SEQ ID NO: 7	Amino Acid
19	K
23	K
28	T
29	F
30	S
37	V
45	L
81	M
82	E
84	S

[0032] In a further embodiment, the antibody or functional part comprises at least the following amino acids in the heavy chain variable region that differ from SEQ ID NO: 7:

Position relative to SEQ ID NO: 7	Amino Acid
30	E
31	D
37	V
61	G
81	M
82	E
84	S

[0033] In an additional embodiment, the antibody or functional part comprises the following amino acids in the heavy chain variable region that differ from SEQ ID NO: 7:

Position relative to SEQ ID NO: 7	Amino Acid
30	E
31	D
37	V
61	G
81	M
82	E
84	S
109	R

[0034] In an additional embodiment, the antibody or functional part comprises at least the following amino acids in the heavy chain variable region that differ from SEQ ID NO: 7:

Position relative to SEQ ID NO: 7	Amino Acid
19	K
23	K
28	L
30	E
31	D
37	V
61	G
77	S
81	M
84	S
98	R

[0035] In an additional embodiment, the antibody or functional part comprises at least the following amino acids in the heavy chain variable region that differ from SEQ ID NO: 7:

Position relative to SEQ ID NO: 7	Amino Acid
19	K
23	K
28	L
30	E
31	D
37	V
61	G
81	M
84	S

[0036] In a further embodiment, the antibody or functional part comprises at least the following amino acids in the heavy chain variable region that differ from SEQ ID NO: 7:

Position relative to SEQ ID NO: 7	Amino Acid
19	K
23	K
28	L
30	E
31	D
37	V
61	G
77	S
81	M
82	E
84	S

[0037] In an additional embodiment, the antibody or functional part comprises at least the following amino acids in the heavy chain variable region that differ from SEQ ID NO: 7:

Position relative to SEQ ID NO: 7	Amino Acid
19	K
23	K
28	L
30	E
31	D
37	V
61	G
77	S
81	M
84	S

[0038] In a further embodiment, the heavy chain variable region CDR1 sequence comprises a sequence which differs by one amino acid from either NYIIN (SEQ ID NO: 1) or DYIIN (SEQ ID NO: 9), the heavy chain variable region CDR2 sequence comprises a sequence which differs by one or two amino acids from GIIPVLGTVHYAPKFQG (SEQ ID NO: 2) or GIIPVLGTVHYGPKFQG (SEQ ID NO: 10), and/or the heavy chain variable region CDR3 sequence comprising a sequence which differs by one or two amino acids from ETALVVSTTYLPHYFDN (SEQ ID NO: 3) or ETALVVSTTYRPHYFDN (SEQ ID NO: 11).

[0039] In a further embodiment, the light chain variable region CDR1 sequence comprising a sequence which differs by one amino acid from QASQDIVNYLN (SEQ ID NO: 4), the light chain variable region CDR2 sequence comprising a sequence which differs by one amino acid from VASNLET (SEQ ID NO: 5), and/or the light chain variable region CDR3 comprises a sequence which differs by one amino acid from QQYDNLP (SEQ ID NO: 6).

[0040] In a further embodiment, the heavy chain variable region CDR1 sequence comprises NYIIN (SEQ ID NO: 1) or DYIIN (SEQ ID NO: 9), the heavy chain variable region CDR2 sequence comprises GIIPVLGTVHYAPKFQG (SEQ ID NO: 2) or GIIPVLGTVHYGPKFQG (SEQ ID NO: 10), and/or the heavy chain variable region CDR3 sequence comprises ETALVVSTTYLPHYFDN (SEQ ID NO: 3) or ETALVVSTTYRPHYFDN (SEQ ID NO: 11).

[0041] In an additional embodiment, the light chain variable region CDR1 sequence comprises QASQDIVNYLN (SEQ ID NO: 4), the light chain variable region CDR2 sequence comprises VASNLET (SEQ ID NO: 5), and/or the light chain variable region CDR3 comprises QQYDNLP (SEQ ID NO: 6).

[0042] In one embodiment, a synthetic, recombinant, or isolated antibody or functional part thereof capable of specifically binding to a RSV F antigen comprises

[0043] a. a heavy chain variable region CDR1 sequence comprising the amino acid sequence DYIIN (SEQ ID NO: 9), and

[0044] b. a heavy chain variable region CDR2 sequence comprising the amino acid sequence GIIPVLGTVHYGPKFQG (SEQ ID NO: 10), and

[0045] c. a heavy chain variable region CDR3 sequence comprising the amino acid sequence ETALVVSTTYRPHYFDN (SEQ ID NO: 11), and

[0046] d. a light chain variable region CDR1 sequence comprising the amino acid sequence QASQDIVNYLN (SEQ ID NO: 4), and

[0047] e. a light chain variable region CDR2 sequence comprising the amino acid sequence VASNLET (SEQ ID NO: 5), and

[0048] f. a light chain variable region CDR3 comprising the amino acid sequence QQYDNLP (SEQ ID NO: 6).

[0049] In another embodiment, a synthetic, recombinant, or isolated antibody or a functional part thereof capable of specifically binding to a RSV F antigen comprises:

[0050] a. a heavy chain variable region CDR1 sequence comprising the amino acid sequence DYIIN (SEQ ID NO: 9), and

[0051] b. a heavy chain variable region CDR2 sequence comprising the amino acid sequence GIIPVLGTVHYGPKFQG (SEQ ID NO: 10), and

[0052] c. a heavy chain variable region CDR3 sequence comprising the amino acid sequence ETALVVSTTYLPHYFDN (SEQ ID NO: 3), and

[0053] d. a light chain variable region CDR1 sequence comprising the amino acid sequence QASQDIVNYLN (SEQ ID NO: 4), and

[0054] e. a light chain variable region CDR2 sequence comprising the amino acid sequence VASNLET (SEQ ID NO: 5), and

[0055] f. a light chain variable region CDR3 comprising the amino acid sequence QQYDNLP (SEQ ID NO: 6).

[0056] In a further embodiment, the antibody or functional part has an Fc region having Y at position 252Y, T at position 254T, and E at position 256, wherein the numbering corresponds to the EU index in Kabat.

[0057] In yet a further embodiment, a method of inhibiting RSV infection in a subject comprising administering the antibody or functional part described herein to the subject.

[0058] In yet a further embodiment, a synthetic, recombinant, or isolated nucleic acid sequence encodes the antibody or functional part described herein.

[0059] Additional objects and advantages will be set forth in part in the description which follows, and in part will be obvious from the description, or may be learned by practice. The objects and advantages will be realized and attained by means of the elements and combinations particularly pointed out in the appended claims.

[0060] It is to be understood that both the foregoing general description and the following detailed description are exemplary and explanatory only and are not restrictive of the claims.

[0061] The accompanying drawings, which are incorporated in and constitute a part of this specification, illustrate one (several) embodiment(s) and together with the description, serve to explain the principles described herein.

BRIEF DESCRIPTION OF THE DRAWINGS

[0062] FIG. 1A and B are a representation of the sequence for the D25 heavy chain and several heavy chain variants (J, L, and LA).

[0063] FIG. 2 is a representation of the sequence for the heavy chain of several optimized variants (1G7, 1F5, 2D10).

[0064] FIG. 3A and B are a representation of the sequence for the heavy chain of four additional variants of the optimized variant 1G7. The variants (1G7-GLM, B12-1, E3-5, and E9-2) were made to alter pI by incorporating germline residues.

[0065] FIG. 4A and B show in vitro activity of D25 and several variants in a microneutralization assay.

[0066] FIG. 5A and B show that D25 and several variants offer protection against RSV A2 and RSV B subtype challenge.

[0067] FIG. 6 shows the results of a cotton rat RSV A2 challenge in animals treated with 1G7, 1F5, D25 (designated in the figure as D25wt), or no antibody.

[0068] FIG. 7A and B show that 1G7 protects against both RSV A2 and RSV B9320. Lung titers of RSV are plotted as a function of the serum concentration of human IgG at the time of harvest.

[0069] FIG. 8A and B show the neutralization of both RSV A2 and RSV B9320 by various antibodies.

[0070] FIG. 9A and B show the epitope for binding of 1G7 as defined by monoclonal antibody resistant mutants.

[0071] FIG. 10 shows the results of a neutralization assay against clinical isolates of RSV.

DESCRIPTION OF THE SEQUENCES

[0072] Table 1 provides a listing of certain sequences referenced in present embodiments.

TABLE 1

Description	Sequence	SEQ ID NO
D25 HC CDR1	NYIIN	1
D25 HC CDR2	GIIPVLGTVHYAPKFQG	2
D25 HC CDR3	ETALVVSTTYLPHYFDN	3
D25 LC CDR1	QASQDIVNYLN	4
D25 LC CDR2	VASNLET	5
D25 LC CDR3	QQYDNLP	6
D25 heavy chain variable region	<div> <div> 10 60 110 </div> <div> 20 70 120 </div> <div> 30 80 126 </div> <div> 40 90 100 </div> <div> 50 100 </div> </div> QVQLVQSGAE VKKPGSSVMV SCQASGGPLR NYIINWLRQA PGQGPEWMGG IIPVLGTVHY APKFQGRVTI TADESTDYAY IHLISLRSED TAMYCATET ALVVSTTYLP HYFDNWGQGT LVTVSS	7
D25 light chain variable region	DIQMTQSPSS LSAAVGDRVIT ITCASQDIV NYLNWYQKPK GKAPKLLIYV ASNLETGVPS RFGSGSGTD FSLTISSLQP EDVATYYCQQ YDNLPLTFGG GTKVEIKRTV	8
Alternative HC CDR1	DYIIN	9
Alternative HC CDR2	GIIPVLGTVHYGPKFQG	10
Alternative HC CDR3	ETALVVSTTYRPHYFDN	11
J variant heavy chain variable region	QVQLVQSGAE VKKPGSSVMV SCQASGGPLR NYIINWVRQA PGQGPEWMGG IIPVLGTVHY APKFQGRVTI TADESTDYAY MELSSLRSED TAMYCATET ALVVSTTYLP HYFDNWGQGT LVTVSS	12
L variant heavy chain variable region	QVQLVQSGAE VKKPGSSVMV SCQASGGPLR NYIINWVRQA PGQGLEWMGG IIPVLGTVHY APKFQGRVTI TADESTDYAY MELSSLRSED TAMYCATET ALVVSTTYLP HYFDNWGQGT LVTVSS	13
LA variant heavy chain variable region	QVQLVQSGAE VKKPGSSVKV SCKASGGTFS NYIINWVRQA PGQGLEWMGG IIPVLGTVHY APKFQGRVTI TADESTDYAY MELSSLRSED TAMYCATET ALVVSTTYLP HYFDNWGQGT LVTVSS	14
1G7 heavy chain variable region	QVQLVQSGAE VKKPGSSVMV SCQASGGLE DYIINWVRQA PGQGPEWMGG IIPVLGTVHY GPKFQGRVTI TADESTDYAY MELSSLRSED TAMYCATET ALVVSTTYLP HYFDNWGQGT LVTVSS	15
1F5 heavy chain variable region	QVQLVQSGAE VKKPGSSVMV SCQASGGPLE DYIINWVRQA PGQGPEWMGG IIPVLGTVHY GPKFQGRVTI TADESTDYAY MELSSLRSED TAMYCATET ALVVSTTYLP HYFDNWGQGT LVTVSS	16

TABLE 1-continued

Description	Sequence	SEQ ID NO
2D10	QVQLVQSGAE VKKPGSSVMV SCQASGGPLE DYIINWVRQA PGQGPEWMGG	17
heavy chain	IIPVLGTVHY GPKFQGRVTI TADESTDTAY MELSSLRSED TAMYCATET	
variable region	ALVVSTTYRP HYFDNWGGT LTVSS	
1G7-GLM	QVQLVQSGAE VKKPGSSVKV SCKASGGLE DYIINWVRQA PGQGPEWMGG	18
heavy chain	IIPVLGTVHY GPKFQGRVTI TADESTSTAY MHLSSLRSED TAMYCARET	
variable region	ALVVSTTYLP HYFDNWGGT LTVSS	
B12-1	QVQLVQSGAE VKKPGSSVKV SCKASGGLE DYIINWVRQA PGQGPEWMGG	19
heavy chain	IIPVLGTVHY GPKFQGRVTI TADESTDTAY MHLSSLRSED TAMYCATET	
variable region	ALVVSTTYLP HYFDNWGGT LTVSS	
E3-5	QVQLVQSGAE VKKPGSSVKV SCKASGGLE DYIINWVRQA PGQGPEWMGG	20
heavy chain	IIPVLGTVHY GPKFQGRVTI TADESTSTAY MELSSLRSED TAMYCATET	
variable region	ALVVSTTYLP HYFDNWGGT LTVSS	
E9-2	QVQLVQSGAE VKKPGSSVKV SCKASGGLE DYIINWVRQA PGQGPEWMGG	21
heavy chain	IIPVLGTVHY GPKFQGRVTI TADESTSTAY MHLSSLRSED TAMYCATET	
variable region	ALVVSTTYLP HYFDNWGGT LTVSS	

Description of the Embodiments

I. Antibodies or Functional Parts Thereof

[0073] Improved RSV-specific antibodies or functional parts thereof having improved properties as compared to other antibodies are provided. Antibodies or functional parts, e.g., antibodies or antigen-binding fragments, variants, or derivatives thereof include, but are not limited to, polyclonal, monoclonal, human, humanized, or chimeric antibodies, single chain antibodies, epitope-binding fragments, e.g., Fab, Fab' and F(ab')₂, Fd, Fvs, single-chain Fvs (scFv), single-chain antibodies, disulfide-linked Fvs (sdFv), fragments comprising either a VL or VH domain, fragments produced by a Fab expression library. ScFv molecules are known in the art and are described, e.g., in U.S. Pat. No. 5,892,019. Immunoglobulin or antibody molecules encompassed by this disclosure can be of any type (e.g., IgG, IgE, IgM, IgD, IgA, and IgY), class (e.g., IgG1, IgG2, IgG3, IgG4, IgA1 and IgA2) or subclass of immunoglobulin molecule.

[0074] For example, the inventors have succeeded in generating RSV-specific antibodies with improved properties over prior RSV-specific antibodies, including improved protection against RSV A subtypes and RSV B subtypes, improved neutralization, and lower IC₅₀ values. Such antibodies have a particular high or strong affinity for RSV and are therefore particularly suitable for counteracting and/or at least in part preventing an RSV infection and/or adverse effects of an RSV infection. Antibodies and functional parts thereof are synonymous with RSV-specific binding molecules and include any full length antibodies or antibody parts that are able to specifically bind RSV.

[0075] A. Antibodies or Functional Parts with Nongermline Residues Changed to Germline Residues

[0076] In one embodiment, at least one nongermline residue of the heavy chain variable region of D25 (SEQ ID NO: 7) is changed to a germline residue. In another embodiment, at least 2, 3, 4, 5, 6, 7, 8, 9, 10, 11, or 12 nongermline residues of the heavy chain variable region of D25 residues are switched back to a germline residue. In a further embodiment, at least one nongermline residue may be changed to a

germline residue and at least one CDR position may be modified relative to SEQ ID NO: 7.

[0077] One embodiment includes an isolated, synthetic, or recombinant antibody or a functional part thereof capable of specifically binding Respiratory Syncytial Virus and comprising:

[0078] a) a heavy chain CDR1 sequence comprising a sequence which is at least 70%, 75%, 80%, 85%, 90%, or 94% identical to the sequence NYIIN (SEQ ID NO: 1) or DYIIN (SEQ ID NO: 9),

[0079] b) a heavy chain CDR2 sequence comprising a sequence which is at least 70%, 75%, 80%, 85%, 90%, or 94% identical to the sequence GIIPVLGTVHYAP-KFQG (SEQ ID NO: 2) or GIIPVLGTVHYGPKFQG (SEQ ID NO: 10),

[0080] c) a heavy chain CDR3 sequence comprising a sequence which is at least 70%, 75%, 80%, 85%, 90%, or 94% identical to the sequence ETALVVSTTYL-PHYFDN (SEQ ID NO: 3) or ETALVVSTTYR-PHYFDN (SEQ ID NO: 11),

[0081] d) a light chain CDR1 sequence comprising a sequence which is at least 70%, 75%, 80%, 85%, 90%, or 94% identical to the sequence QASQDIVNYLN (SEQ ID NO: 4),

[0082] e) a light chain CDR2 sequence comprising a sequence which is at least 70%, 75%, 80%, 85%, 90%, or 94% identical to the sequence VASNLET (SEQ ID NO: 5), and

[0083] f) a light chain CDR3 sequence comprising a sequence which is at least 70%, 75%, 80%, 85%, 90%, or 94% identical to the sequence QQYDNLP (SEQ ID NO: 6).

and wherein at least one amino acid in the heavy chain differs from SEQ ID NO: 7 and said at least one amino acid is chosen from:

TABLE 2

Position relative to SEQ ID NO: 7	Type of Change	Amino Acid
19	nongermline framework changed to germline	K

TABLE 2-continued

Position relative to SEQ ID NO: 7	Type of Change	Amino Acid
23	nongermline framework changed to germline	K
28	nongermline framework changed to germline	T or L
29	nongermline framework changed to germline	F
30	nongermline framework changed to germline	S or E
37	nongermline framework changed to germline	V
45	nongermline framework changed to germline	L
77	nongermline framework changed to germline	S
81	nongermline framework changed to germline	M
82	nongermline framework changed to germline	E or H
84	nongermline framework changed to germline	S
98	nongermline framework changed to germline	R

[0084] “At least one amino acid in the heavy chain variable region differs from SEQ ID NO: 7” means that the antibody or functional part must comprise at least one amino acid difference from SEQ ID NO: 7, although, in some embodiments, it may comprise more than one difference from SEQ ID NO: 7. In some embodiments it includes substitutions outlined in Table 2, deletions or alternative amino acids at positions listed in Table 2, or differences (including deletions, substitutions, or additions) in positions not listed in Table 2. Position numbers in Table 2 are provided relative to SEQ ID NO: 7 and the position number may not ultimately be the same as the position number based on the consecutive numbering of amino acids in the antibody or functional part of interest. Instead, position numbers are assigned based on alignment with SEQ ID NO: 7.

[0085] In one embodiment, the antibody or functional part includes a heavy chain and/or a light chain, wherein the heavy chain variable region is at least 90% identical to SEQ ID NO: 7 or SEQ ID NO: 15 and wherein the light chain variable region is at least 90% identical to SEQ ID NO: 8. In another embodiment, the heavy chain variable region is at least 91%, 92%, 93%, 94%, 95%, 96%, 97%, 98%, or 99% identical to SEQ ID NO: 7 or SEQ ID NO: 15. In another embodiment, the light chain variable region is at least 91%, 92%, 93%, 94%, 95%, 96%, 97%, 98%, or 99% identical to SEQ ID NO: 8.

[0086] In one embodiment, the antibody or functional part comprises a heavy chain variable region CDR1 sequence comprising a sequence which differs by one amino acid from either NYIIN (SEQ ID NO: 1) or DYIIN (SEQ ID NO: 9).

[0087] In one embodiment, the antibody or functional part comprises a heavy chain variable region CDR2 sequence comprising a sequence which differs by one or two amino acids from GIIPVLGTVHYAPKFQG (SEQ ID NO: 2) or GIIPVLGTVHYGPKFQG (SEQ ID NO: 10).

[0088] In one embodiment, the antibody or functional part comprises a heavy chain variable region CDR3 sequence comprising a sequence which differs by one or two amino acids from ETALVVSTTYLPHYFDN (SEQ ID NO: 3) or ETALVVSTTYRPHYFDN (SEQ ID NO: 11).

[0089] In one embodiment, the antibody or functional part comprises a light chain variable region CDR1 sequence comprising a sequence which differs by one amino acid from QASQDIVNYLN (SEQ ID NO: 4).

[0090] In one embodiment, the antibody or functional part comprises a light chain variable region CDR2 sequence comprising a sequence which differs by one amino acid from VASNLET (SEQ ID NO: 5).

[0091] In one embodiment, the antibody or functional part comprises a light chain variable region CDR3 sequence comprising a sequence which differs by one amino acid from QQYDNL (SEQ ID NO: 6).

[0092] In a further embodiment, the antibody or functional part comprises a heavy chain variable region CDR1 sequence comprising a sequence which differs by one amino acid from NYIIN (SEQ ID NO: 1) or DYIIN (SEQ ID NO: 9), a heavy chain variable region CDR2 sequence comprising a sequence which differs by one or two amino acids from GIIPVLGTVHYAPKFQG (SEQ ID NO: 2) or GIIPVLGTVHYGPKFQG (SEQ ID NO: 10), a heavy chain variable region CDR3 sequence comprising a sequence which differs by one or two amino acid from ETALVVSTTYLPHYFDN (SEQ ID NO: 3) or ETALVVSTTYRPHYFDN (SEQ ID NO: 11), a light chain variable region CDR1 sequence comprising a sequence which differs by one amino acid from QASQDIVNYLN (SEQ ID NO: 4), a light chain variable region CDR2 sequence comprising a sequence which differs by one amino acid from VASNLET (SEQ ID NO: 5), and/or a light chain variable region CDR3 sequence comprising a sequence which differs by one amino acid from QQYDNL (SEQ ID NO: 6).

[0093] In some embodiments, the antibody or functional part comprises at least one or up to all of the identical CDRs as SEQ ID NO: 7 (heavy chain) and/or SEQ ID NO: 8 (light chain).

[0094] In one embodiment, the antibody or functional part comprises a heavy chain variable region CDR1 sequence comprising NYIIN (SEQ ID NO: 1) or DYIIN (SEQ ID NO: 9).

[0095] In one embodiment, the antibody or functional part comprises a heavy chain variable region CDR2 sequence comprising GIIPVLGTVHYAPKFQG (SEQ ID NO: 2) or GIIPVLGTVHYGPKFQG (SEQ ID NO: 10).

[0096] In one embodiment, the antibody or functional part comprises a heavy chain variable region CDR3 sequence comprising ETALVVSTTYLPHYFDN (SEQ ID NO: 3) or ETALVVSTTYRPHYFDN (SEQ ID NO: 11).

[0097] In one embodiment, the antibody or functional part comprises a heavy chain variable region CDR1 sequence comprising NYIIN (SEQ ID NO: 1) or DYIIN (SEQ ID NO: 9), a heavy chain variable region CDR2 sequence comprising GIIPVLGTVHYAPKFQG (SEQ ID NO: 2) or GIIPVLGTVHYGPKFQG (SEQ ID NO: 10), and/or a heavy chain variable region CDR3 sequence comprising ETALVVSTTYLPHYFDN (SEQ ID NO: 3) or ETALVVSTTYRPHYFDN (SEQ ID NO: 11).

[0098] In one embodiment, the antibody or functional part comprises a light chain variable region CDR1 sequence comprising QASQDIVNYLN (SEQ ID NO: 4).

[0099] In one embodiment, the antibody or functional part comprises a light chain variable region CDR2 sequence comprising VASNLET (SEQ ID NO: 5).

[0100] In one embodiment, the antibody or functional part comprises a light chain variable region CDR3 comprises QQYDNLP (SEQ ID NO: 6).

[0101] In one embodiment, the antibody of functional part comprises a light chain variable region CDR1 sequence comprises QASQDIVNYLN (SEQ ID NO: 4), a light chain variable region CDR2 sequence comprises VASNLET (SEQ ID NO: 5), and/or a light chain variable region CDR3 comprises QQYDNLP (SEQ ID NO: 6).

[0102] In a further embodiment, the antibody or functional part comprises a heavy chain variable region CDR1 sequence comprising NYIIN (SEQ ID NO: 1) or DYIIN (SEQ ID NO: 9), a heavy chain variable region CDR2 sequence comprising GIIPVLGTVHYAPKFQ (SEQ ID NO: 2) or GIIPVLGTVHYGPKFQ (SEQ ID NO: 10), a heavy chain variable region CDR3 sequence comprising ETALVVSTTYLPHYFDN (SEQ ID NO: 3) or ETALV-VSTTYRPHYFDN (SEQ ID NO: 11), a light chain variable region CDR1 sequence comprising QASQDIVNYLN (SEQ ID NO: 4), a light chain variable region CDR2 sequence comprising VASNLET (SEQ ID NO: 5), and/or a light chain variable region CDR3 sequence comprising QQYDNLP (SEQ ID NO: 6).

[0103] In one embodiment, the antibody or functional part comprises a heavy chain variable region comprising a sequence which is 95% identical in the framework regions to a sequence chosen from SEQ ID NO: 12-21.

[0104] In one embodiment, the antibody or functional part comprises a heavy chain variable region comprising a sequence which is identical in the framework regions to a sequence chosen from SEQ ID NO: 12-21.

[0105] In one embodiment, the antibody or functional part comprises at least the following amino acids in the heavy chain variable region that differ from SEQ ID NO: 7:

TABLE 3

J Variant	
Position relative to SEQ ID NO: 7	Amino Acid
37	V
81	M
82	E
84	S

In another embodiment, the differences provided in Table 3 are the only differences from SEQ ID NO: 7. In one embodiment, the differences provided in Table 3 are not the only differences from SEQ ID NO: 7. In another embodiment, the light chain variable region comprises SEQ ID NO: 8.

[0106] In one embodiment, the antibody or functional part comprises at least the following amino acids in the heavy chain variable region that differ from SEQ ID NO: 7:

TABLE 4

L Variant	
Position relative to SEQ ID NO: 7	Amino Acid
37	V
45	L
81	M

TABLE 4-continued

L Variant	
Position relative to SEQ ID NO: 7	Amino Acid
82	E
84	S

In another embodiment, the differences provided in Table 4 are the only differences from SEQ ID NO: 7. In one embodiment, the differences provided in Table 4 are not the only differences from SEQ ID NO: 7. In another embodiment, the light chain variable region comprises SEQ ID NO: 8.

[0107] In one embodiment, the antibody or functional part comprises at least the following amino acids in the heavy chain variable region that differ from SEQ ID NO: 7:

TABLE 5

LA Variant	
Position relative to SEQ ID NO: 7	Amino Acid
19	K
23	K
28	T
29	F
30	S
37	V
45	L
81	M
82	E
84	S

In another embodiment, the differences provided in Table 5 are the only differences from SEQ ID NO: 7. In one embodiment, the differences provided in Table 5 are not the only differences from SEQ ID NO: 7. In another embodiment, the light chain variable region comprises SEQ ID NO: 8.

[0108] In one embodiment, the antibody or functional part comprises at least the following amino acids in the heavy chain variable region that differ from SEQ ID NO: 7:

TABLE 6

IG7	
Position relative to SEQ ID NO: 7	Amino Acid
28	L
30	E
31	D
37	V
61	G
81	M
82	E
84	S

In another embodiment, the differences provided in Table 6 are the only differences from SEQ ID NO: 7. In one embodiment, the differences provided in Table 6 are not the only differences from SEQ ID NO: 7. In another embodiment, the light chain variable region comprises SEQ ID NO: 8.

[0109] In one embodiment, the antibody or functional part comprises at least the following amino acids in the heavy chain variable region that differ from SEQ ID NO: 7:

TABLE 7

1F5	
Position relative to SEQ ID NO: 7	Amino Acid
30	E
31	D
37	V
61	G
81	M
82	E
84	S

In another embodiment, the differences provided in Table 7 are the only differences from SEQ ID NO: 7. In one embodiment, the differences provided in Table 7 are not the only differences from SEQ ID NO: 7. In another embodiment, the light chain variable region comprises SEQ ID NO: 8.

[0110] In one embodiment, the antibody or functional part comprises at least the following amino acids in the heavy chain variable region that differ from SEQ ID NO: 7:

TABLE 8

2D10	
Position relative to SEQ ID NO: 7	Amino Acid
30	E
31	D
37	V
61	G
81	M
82	E
84	S
109	R

In another embodiment, the differences provided in Table 8 are the only differences from SEQ ID NO: 7. In one embodiment, the differences provided in Table 8 are not the only differences from SEQ ID NO: 7. In another embodiment, the light chain variable region comprises SEQ ID NO: 8.

[0111] In one embodiment, the antibody or functional part comprises at least the following amino acids in the heavy chain variable region that differ from SEQ ID NO: 7.

TABLE 9

1G7-GLM	
Position relative to SEQ ID NO: 7	Amino Acid
19	K
23	K
28	L
30	E
31	D
37	V
61	G
77	S
81	M

TABLE 9-continued

1G7-GLM	
Position relative to SEQ ID NO: 7	Amino Acid
84	S
98	R

In another embodiment, the differences provided in Table 9 are the only differences from SEQ ID NO: 7. In one embodiment, the differences provided in Table 9 are not the only differences from SEQ ID NO: 7. In another embodiment, the light chain variable region comprises SEQ ID NO: 8.

[0112] In one embodiment, the antibody or functional part comprises at least the following amino acids in the heavy chain variable region that differ from SEQ ID NO: 7:

TABLE 10

B12-1	
Position relative to SEQ ID NO: 7	Amino Acid
19	K
23	K
28	L
30	E
31	D
37	V
61	G
81	M
84	S

In another embodiment, the differences provided in Table 10 are the only differences from SEQ ID NO: 7. In one embodiment, the differences provided in Table 10 are not the only differences from SEQ ID NO: 7. In another embodiment, the light chain variable region comprises SEQ ID NO: 8.

[0113] In one embodiment, the antibody or functional part comprises at least the following amino acids in the heavy chain variable region that differ from SEQ ID NO: 7:

TABLE 11

E3-5	
Position relative to SEQ ID NO: 7	Amino Acid
19	K
23	K
28	L
30	E
31	D
37	V
61	G
77	S
81	M
82	E
84	S

In another embodiment, the differences provided in Table 11 are the only differences from SEQ ID NO: 7. In one embodiment, the differences provided in Table 11 are not the only differences from SEQ ID NO: 7. In another embodiment, the light chain variable region comprises SEQ ID NO: 8.

[0114] In one embodiment, the antibody or functional part comprises at least the following amino acids in the heavy chain variable region that differ from SEQ ID NO: 7:

TABLE 12

E9-2	
Position relative to SEQ ID NO: 7	Amino Acid
19	K
23	K
28	L
30	E
31	D
37	V
61	G
77	S
81	M
84	S

In another embodiment, the differences provided in Table 12 are the only differences from SEQ ID NO: 7. In one embodiment, the differences provided in Table 12 are not the only differences from SEQ ID NO: 7. In another embodiment, the light chain variable region comprises SEQ ID NO: 8.

[0115] In one embodiment, the antibody or functional part comprises a heavy chain variable region sequence comprising a sequence which is at least 70%, 80%, 85%, 90%, 95%, 96%, 97%, 98%, 99%, or 100% identical to the sequence of SEQ ID NO: 12, SEQ ID NO: 13, SEQ ID NO: 14, SEQ ID NO: 15, SEQ ID NO: 16, SEQ ID NO: 17, SEQ ID NO: 18, SEQ ID NO: 19, SEQ ID NO: 20, or SEQ ID NO: 21. In another embodiment, the antibody or functional part comprises a heavy chain variable region comprising a sequence which is at least 70%, 80%, 85%, 90%, 95%, 96%, 97%, 98%, 99%, or 100% identical to the framework (i.e., non CDR) sequence of SEQ ID NO: 12, SEQ ID NO: 13, SEQ ID NO: 14, SEQ ID NO: 15, SEQ ID NO: 16, SEQ ID NO: 17, SEQ ID NO: 18, SEQ ID NO: 19, SEQ ID NO: 20, or SEQ ID NO: 21.

[0116] In another embodiment, the antibody or functional part comprises a light chain variable region sequence comprising a sequence which is at least 70%, 80%, 85%, 90%, 95%, 96%, 97%, 98%, 99%, or 100% identical to the sequence DIQMTQSPSSLSAAVGDRTTIT CQASQDIV-NYLNWYQQKPGKAPKLLIYVASNLETGVP-SRFGSGSGTDFSLTISLQPED VATYYCQQYDNLP-LTF-GGGTKVEIKRTV (SEQ ID NO: 8).

[0117] In other embodiments, conservative amino acid substitution is applied. Conservative amino acid substitution involves substitution of one amino acid with another with generally similar properties (size, hydrophobicity, etc.) such that the overall functioning is likely not to be seriously affected.

[0118] B. Antibodies or Functional Parts with Improved CDRs

[0119] In one embodiment, the antibody or functional part may comprise at least one CDR mutation relative to the CDRs present in SEQ ID NO: 7. In one embodiment, the antibody or functional part may comprise at least one of the changes in Table 13. In another embodiment, the antibody or functional part may comprise one, two, or all three of the changes in Table 13.

TABLE 13

Position relative to SEQ ID NO: 7	Type of Change	Amino Acid
31	CDR modification	D
61	CDR modification	G
109	CDR modification	R

[0120] Another embodiment includes an isolated, synthetic, or recombinant antibody or a functional part thereof capable of specifically binding to a RSV F antigen and comprising a heavy chain variable region CDR1 sequence comprising the amino acid sequence DYIIN (SEQ ID NO: 9), a heavy chain variable region CDR2 sequence comprising the amino acid sequence GIIPVLGTVHYAPKFQGG (SEQ ID NO: 2), a heavy chain variable region CDR3 sequence comprising the amino acid sequence ETALVVST-TYLPHYFDN (SEQ ID NO: 3), a light chain variable region CDR1 sequence comprising the amino acid sequence QASQDIVNYLN (SEQ ID NO: 4), a light chain variable region CDR2 sequence comprising the amino acid sequence VASNLET (SEQ ID NO: 5), and a light chain variable region CDR3 comprising the amino acid sequence QQYDNLP (SEQ ID NO: 6).

[0121] Another embodiment includes an isolated, synthetic, or recombinant antibody or a functional part thereof capable of specifically binding to a RSV F antigen and comprising a heavy chain variable region CDR1 sequence comprising the amino acid sequence NYIIN (SEQ ID NO: 1), a heavy chain variable region CDR2 sequence comprising the amino acid sequence GIIPVLGTVHYGPKFQGG (SEQ ID NO: 10), a heavy chain variable region CDR3 sequence comprising the amino acid sequence ETALVVST-TYLPHYFDN (SEQ ID NO: 3), a light chain variable region CDR1 sequence comprising the amino acid sequence QASQDIVNYLN (SEQ ID NO: 4), a light chain variable region CDR2 sequence comprising the amino acid sequence VASNLET (SEQ ID NO: 5), and a light chain variable region CDR3 comprising the amino acid sequence QQYDNLP (SEQ ID NO: 6).

[0122] Another embodiment includes an isolated, synthetic, or recombinant antibody or a functional part thereof capable of specifically binding to a RSV F antigen and comprising a heavy chain variable region CDR1 sequence comprising the amino acid sequence NYIIN (SEQ ID NO: 1), a heavy chain variable region CDR2 sequence comprising the amino acid sequence GIIPVLGTVHYAPKFQGG (SEQ ID NO: 2), a heavy chain variable region CDR3 sequence comprising the amino acid sequence ETALVVST-TYRPHYFDN (SEQ ID NO: 11), a light chain variable region CDR1 sequence comprising the amino acid sequence QASQDIVNYLN (SEQ ID NO: 4), a light chain variable region CDR2 sequence comprising the amino acid sequence VASNLET (SEQ ID NO: 5), and a light chain variable region CDR3 comprising the amino acid sequence QQYDNLP (SEQ ID NO: 6).

[0123] In another embodiment, an isolated, synthetic, or recombinant antibody or functional part thereof comprises a heavy chain variable region comprising heavy chain CDR1, CDR2, and CDR3 and a light chain comprising light chain CDR1, CDR2, and CDR3, wherein at least one, two, or all three of the heavy chain CDRs are chosen from column A, the remaining heavy chain CDRs (if any) are chosen from column B, and the light chain CDRs comprise column C in

Table 14. Thus, in one embodiment, the light chain CDRs are provided in Table 14 column C and the heavy chain CDRs may be mixed-and-matched from columns A and B so long as the heavy chain has one of each of CDR1, CDR2, and CDR3.

TABLE 14

Alternative CDRs of One Set of Embodiments			
	A	B	C
	Alternative CDRs	D25 CDRs	Light Chain CDRs
CDR1	DYIIN (SEQ ID NO: 9)	NYIIN (SEQ ID NO: 1)	QASQDIVNYLN (SEQ ID NO: 4)
CDR2	GIIPVLGTVHYGPK FQG (SEQ ID NO: 10)	GIIPVLGTVHYAPK FQG (SEQ ID NO: 2),	VASNLET (SEQ ID NO: 5),
CDR3	ETALVVSTTYRPHY FDN (SEQ ID NO: 11)	ETALVVSTTYLPHY FDN (SEQ ID NO: 3),	QQYDNLP (SEQ ID NO: 6).

[0124] The various alternative CDR embodiments do not necessarily contain any of the nongermline to germline mutations discussed above in section I.A, but any or all of those may optionally be present.

[0125] In one embodiment, the antibody or functional part may comprise at least one of the alternative heavy chain CDRs from Table 14 and may have at least one other CDR modification. Specifically, in yet another embodiment, the antibody or functional part may comprise a heavy chain CDR1 sequence comprising a sequence which differs by one amino acid from NYIIN (SEQ ID NO: 1), a heavy chain CDR2 sequence comprises a sequence which differs by one or two amino acids from GIIPVLGTVHYAPKFQG (SEQ ID NO: 2), a heavy chain CDR3 sequence comprises a sequence which differs by one or two amino acid from ETALVVSTTYLPHYFDN (SEQ ID NO: 3), a light chain CDR1 sequence comprises a sequence which differs by one amino acid from QASQDIVNYLN (SEQ ID NO: 4), a light chain CDR2 sequence comprises a sequence which differs by one amino acid from VASNLET (SEQ ID NO: 5), and/or a light chain CDR3 sequence comprises a sequence which differs by one amino acid from QQYDNLP (SEQ ID NO: 6), wherein at least one of heavy chain CDR1 is DYIIN (SEQ ID NO: 9), heavy chain CDR2 is GIIPVLGTVHYGPKFQG (SEQ ID NO: 10), or heavy chain CDR3 is ETALVVSTTYRPHYFDN (SEQ ID NO: 11).

[0126] C. Antibodies or Functional Parts with Improved Half-Life

[0127] In one embodiment, additional modifications may be made to antibodies or functional parts described herein to improve their half-life. In one embodiment, mutations such as deletion, addition, or substitution mutations may be made to the antibodies or functional parts to improve their half-life. In one embodiment, the Fc region may be mutated to include one, two, or all three of the following substitutions M252Y, S254T, and T256E, wherein the numbering corresponds to the EU index in Kabat. In one embodiment, the Fc region may be mutated to include all of the following substitutions M252Y, S254T, and T256E, wherein the numbering corresponds to the EU index in Kabat. Dall'Acqua et al., Properties of Human IgG1s Engineered for Enhanced

Binding to the Neonatal Fc Receptor (FcRn), J Biol Chem 281(33):23514-23524 (2006). The embodiment with all three substitutions is denoted as the YTE variant. Expressed differently, in one embodiment, the antibody or functional part has an Fc region having Y at position 252Y, T at position 254T, and E at position 256, wherein the numbering corresponds to the EU index in Kabat.

[0128] D. Other Characteristics of Antibodies and Functional Parts Thereof

[0129] In certain embodiment, the antibody or functional part has an IC50 value of less than 10 ng/ml in an in vitro neutralization assay wherein HEp-2 cells are infected with RSV and the antibody or functional part. In another embodiment, the IC50 is 9 ng/ml, 8 ng/ml, 7 ng/ml, 6 ng/ml, 5 ng/ml, 4 ng/ml, 3 ng/ml, or 2 ng/ml or less for RSV subtype A and/or RSV subtype B. In one embodiment, the IC50 is measured in the in vitro neutralization assay described in the examples, optionally for RSV A2 and/or RSV B9320.

[0130] In one embodiment, the antibodies and functional parts thereof are effective at neutralizing RSV subtype A strains. In one embodiment, the antibodies and functional parts thereof are effective at neutralizing RSV subtype B strains. In another embodiment, the antibodies and functional parts thereof are effective at neutralizing both RSV subtype A and B strains.

[0131] As used herein, the term antibody or functional part thereof is used in the broadest sense. It may be man-made such as monoclonal antibodies (mAbs) produced by conventional hybridoma technology, recombinant technology and/or a functional fragment thereof. It may include both intact immunoglobulin molecules for example a polyclonal antibody, a monoclonal antibody (mAb), a monospecific antibody, a bispecific antibody, a polyspecific antibody, a human antibody, a humanized antibody, an animal antibody (e.g. camelid antibody), chimeric antibodies, as well as portions, fragments, regions, peptides and derivatives thereof (provided by any known technique, such as, but not limited to, enzymatic cleavage, peptide synthesis, or recombinant techniques), such as, for example, immunoglobulin devoid of light chains, Fab, Fab', F(ab')₂, Fv, scFv, antibody fragment, diabody, Fd, CDR regions, or any portion or peptide sequence of the antibody that is capable of binding antigen or epitope. In one embodiment, the functional part is a single chain antibody, a single chain variable fragment (scFv), a Fab fragment, or a F(ab')₂ fragment.

[0132] An antibody or functional part is said to be "capable of binding" a molecule if it is capable of specifically reacting with the molecule to thereby bind the molecule to the antibody. Antibody fragments or portions may lack the Fc fragment of intact antibody, clear more rapidly from the circulation, and may have less non-specific tissue binding than an intact antibody. Examples of antibody may be produced from intact antibodies using methods well known in the art, for example by proteolytic cleavage with enzymes such as papain (to produce Fab fragments) or pepsin (to produce F(ab')₂ fragments). Portions of antibodies may be made by any of the above methods, or may be made by expressing a portion of the recombinant molecule. For example, the CDR region(s) of a recombinant antibody may be isolated and subcloned into an appropriate expression vector.

[0133] In one embodiment, an antibody or functional part is a human antibody. The use of human antibodies for human therapy may diminish the chance of side effects due to an

immunological reaction in a human individual against non-human sequences. In another embodiment, the antibody or functional part is humanized. In another embodiment, an antibody or functional part is a chimeric antibody. This way, sequences of interest, such as for instance a binding site of interest, can be included into an antibody or functional part. **[0134]** In one embodiment, the antibody may have an IgG, IgA, IgM, or IgE isotype. In one embodiment, the antibody is an IgG.

II. Nucleic Acids Encoding Antibodies and Functional Parts Thereof

[0135] The present embodiments further provides an isolated, synthetic, or recombinant nucleic acid sequence encoding any of the antibodies or functional parts described in section I.A or I.B above. Such nucleic acid is for instance isolated from a B-cell which is capable of producing an antibody or functional part. Such nucleic acids encode the heavy and light chain sequences set forth herein. Alternatively, such nucleic acids encode heavy and light chain sequences comprising the heavy and light chain CDRs, respectively, set forth herein. In some embodiments, the nucleic acids will encode functional parts of the antibodies described herein. Due to the degeneracy of the nucleic acid code, multiple nucleic acids will encode the same amino acid and all are encompassed herein.

III. Methods of Use

[0136] A. Methods of Use of Antibodies or Functional Parts

[0137] In one embodiment, an antibody or functional part may be used in a method of treatment or as a medicine. The method may be used for counteracting or at least in part preventing an RSV infection or for counteracting or at least in part preventing adverse effects of an RSV infection. The method also comprises administering to an individual in need thereof a therapeutically effective amount of an antibody or functional part as described herein. In one embodiment, the individual in need thereof is a human patient.

[0138] In one embodiment, in order to counteract RSV, an antibody or functional part may be administered to an individual before an RSV infection has taken place, in other words as a prophylactic agent. Alternatively, an antibody or functional part may be administered when an individual is already infected by RSV. Said antibody or functional part may be administered to individuals with an increased risk of RSV infection, such as for instance children with premature birth, individuals with chronic lung disease, congenital heart disease and/or compromised immunity, children with an age younger than 6 weeks. Children with premature birth include both infants in their first year of life, as well as children in their second year of life and older children who remain at risk of RSV infection. Also elderly people have an increased risk of RSV infection and thus may be targeted for administration based on risk. The antibodies or functional parts may also be administered to individuals who have had a prior RSV infection.

[0139] For therapeutic application, antibodies or functional parts are typically combined with a pharmaceutically acceptable carrier, adjuvant, diluent and/or excipient. In one embodiment, the antibodies or functional parts are combined with water for injection. In another embodiment, they are prepared in a sterile, preservative-free liquid solution with

histidine, glycine, and chloride. In another embodiment, examples of suitable carriers for instance comprise keyhole limpet haemocyanin (KLH), serum albumin (e.g. BSA or RSA) and ovalbumin. In another embodiment, said suitable carrier comprises a solution like for example saline. In other embodiments, the antibodies or functional parts are provided in a lyophilized form and mixed with water for injection prior to administration.

[0140] B. Methods of Use of Nucleic Acids Encoding Antibodies or Functional Parts

[0141] In yet another embodiment a nucleic acid encoding an antibody or functional part may be administered. Upon administration of such nucleic acid, antibodies or functional parts are produced by the host's machinery. Produced antibodies or functional parts are capable of preventing and/or counteracting RSV infection and/or the adverse effects of an RSV infection.

[0142] A nucleic acid encoding a functional part of an antibody refers a nucleic acid at least 30 base pairs long, at least 50 base pairs long, or at least 100 base pairs long, comprising at least one expression characteristic (in kind not necessarily in amount) as a nucleic acid encoding an antibody. In one embodiment, a nucleic acid encoding a functional part of an antibody at least encodes an amino acid sequence comprising two or optionally three CDRs of the antibodies described herein.

IV. Methods of Making Antibodies and Functional Parts

[0143] An isolated antibody producing cell capable of producing an antibody or functional part is also provided. The antibodies or functional parts described herein may be manufactured from a hybridoma that secretes the antibody or from a recombinantly produced cell that has been transformed or transfected with a gene or genes encoding the antibody or functional part.

[0144] One embodiment includes a method of producing the antibody or functional part by culturing host cells under conditions wherein a nucleic acid is expressed to produce the antibody, followed by recovering the antibody. A variety of cell lines may be used for expressing the antibody or functional part, including, but not limited to, mammalian cell lines. In one embodiment, the cell lines may be human. In another embodiment, bacterial or insect cell lines may be used. In one embodiment, the cell lines include Chinese hamster ovary (CHO) cells, variants of CHO cells (for example DG44), 293 cells and NSO cells. In another embodiment, cell lines include VERY, BHK, HeLa, COS, MDCK, 293F, 293T, 3T3, W138, BT483, Hs578T, HTB2, BT20 and T47D, CRL7030 and HsS78Bst cells.

[0145] Recombinant expression utilizes construction of an expression vector containing a polynucleotide that encodes the antibody or functional part. Once a polynucleotide has been obtained, a vector for the production of the antibody may be produced by recombinant DNA technology well known in the art. Expression vectors may include appropriate transcriptional and translational control signals. This may be accomplished using in vitro recombinant DNA techniques, synthetic techniques, and in vivo genetic recombination. In one embodiment, a replicable vector comprises a nucleic acid sequence encoding an antibody or functional part operably linked to a heterologous promoter.

[0146] A variety of host-expression vector systems may be utilized to express antibodies or functional parts as described in U.S. Pat. No. 5,807,715. For example, mammalian cells

such as Chinese hamster ovary cells (CHO), in conjunction with a vector such as the major intermediate early gene promoter element from human cytomegalovirus, are an effective expression system for antibodies (Foecking et al., *Gene*, 45:101 (1986); and Cockett et al., *Bio/Technology*, 8:2 (1990)). In addition, a host cell strain may be chosen which modulates the expression of inserted sequences, or modifies and processes the gene product in the specific fashion desired. Such modifications (e.g., glycosylation) and processing (e.g., cleavage) of protein products may be important for the function of the protein. Different host cells have characteristic and specific mechanisms for the post-translational processing and modification of proteins and gene products. Appropriate cell lines or host systems can be chosen to ensure the correct modification and processing of the protein of the invention. To this end, eukaryotic host cells which possess the cellular machinery for proper processing of the primary transcript, glycosylation, and phosphorylation of the gene product may be used.

[0147] In bacterial systems, a number of expression vectors may be selected depending upon the use intended for the antibody or functional part being expressed. For example, when a large quantity of such an antibody or functional part is to be produced, for the generation of pharmaceutical compositions comprising an antibody or functional part, vectors which direct the expression of high levels of fusion protein products that are readily purified may be desirable. Such vectors include, but are not limited to, the *E. coli* expression vector pUR278 (Ruther et al., *EMBO*, 12:1791 (1983)), in which the coding sequence may be ligated individually into the vector in frame with the lac Z coding region so that a fusion protein is produced; pIN vectors (Inouye & Inouye, 1985, *Nucleic Acids Res.* 13:3101-3109 (1985); Van Heeke & Schuster, 1989, *J. Biol. Chem.*, 264:5503-5509 (1989)); and the like. pGEX vectors may also be used to express foreign polypeptides as fusion proteins with glutathione-S-transferase (GST). In general, such fusion proteins are soluble and can easily be purified from lysed cells by adsorption and binding to glutathione-agarose affinity matrix followed by elution in the presence of free glutathione. The pGEX vectors are designed to introduce a thrombin and/or factor Xa protease cleavage sites into the expressed polypeptide so that the cloned target gene product can be released from the GST moiety.

[0148] In an insect system, *Autographa californica* nuclear polyhedrosis virus (AcNPV) is used as a vector to express foreign genes. The virus grows in *Spodoptera frugiperda* cells. The protein coding sequence may be cloned individually into non-essential regions (for example, the polyhedrin gene) of the virus and placed under control of an AcNPV promoter (for example, the polyhedrin promoter).

[0149] In mammalian host cells, a number of virus based expression systems may be utilized. In cases where an adenovirus is used as an expression vector, the coding sequence of interest may be ligated to an adenovirus transcription/translation control complex, e.g., the late promoter and tripartite leader sequence. This chimeric gene may then be inserted in the adenovirus genome by in vitro or in vivo recombination. Insertion into a non-essential region of the viral genome (e.g., region E1 or E3) will result in a recombinant virus that is viable and capable of expressing the antibody or functional part in infected hosts (e.g., see, Logan & Shenk, *Proc. Natl. Acad. Sci. USA*, 81:355-359 (1984)). Specific initiation signals may also be required for efficient

translation of inserted antibody or functional part coding sequences. These signals include the ATG initiation codon and adjacent sequences. Furthermore, the initiation codon should generally be in frame with the reading frame of the desired coding sequence to ensure translation of the entire insert. These exogenous translational control signals and initiation codons can be of a variety of origins, both natural and synthetic. The efficiency of expression may be enhanced by the inclusion of appropriate transcription enhancer elements, transcription terminators, etc. (see, e.g., Bittner et al., *Methods in Enzymol.*, 153:51-544(1987)).

[0150] Stable expression can be used for long-term, high-yield production of recombinant proteins. For example, cell lines which stably express the protein molecule may be generated. Host cells can be transformed with an appropriately engineered vector comprising expression control elements (e.g., promoter, enhancer, transcription terminators, polyadenylation sites, etc.), and a selectable marker gene. Following the introduction of the foreign DNA, cells may be allowed to grow for 1-2 days in an enriched media, and then are switched to a selective media. The selectable marker in the recombinant plasmid confers resistance to the selection and allows cells that stably integrated the plasmid into their chromosomes to grow and form foci which in turn can be cloned and expanded into cell lines. Plasmids that encode an antibody or functional part can be used to introduce the gene/cDNA into any cell line suitable for production in culture.

[0151] A number of selection systems may be used, including, but not limited to, the herpes simplex virus thymidine kinase (Wigler et al., *Cell*, 11:223 (1977)), hypoxanthineguanine phosphoribosyltransferase (Szybalska & Szybalski, *Proc. Natl. Acad. Sci. USA*, 48:202 (1992)), and adenine phosphoribosyltransferase (Lowy et al., *Cell*, 22:8-17 (1980)) genes can be employed in tk-, hprt- or aprT-cells, respectively. Also, antimetabolite resistance can be used as the basis of selection for the following genes: dhfr, which confers resistance to methotrexate (Wigler et al., *Natl. Acad. Sci. USA*, 77:357 (1980); O'Hare et al., *Proc. Natl. Acad. Sci. USA*, 78:1527 (1981)); gpt, which confers resistance to mycophenolic acid (Mulligan & Berg, *Proc. Natl. Acad. Sci. USA*, 78:2072 (1981)); neo, which confers resistance to the aminoglycoside G-418 (Wu and Wu, *Biotherapy* 3:87-95 (1991); Tolstoshev, *Ann. Rev. Pharmacol. Toxicol.* 32:573-596 (1993); Mulligan, *Science* 260:926-932 (1993); and Morgan and Anderson, *Ann. Rev. Biochem.* 62:191-217 (1993); May, *TIB TECH* 11(5):155-215 (1993)); and hygromycin, which confers resistance to hygromycin (Santerre et al., *Gene*, 30:147 (1984)). Methods commonly known in the art of recombinant DNA technology may be routinely applied to select the desired recombinant clone, and such methods are described, for example, in Ausubel et al. (eds.), *Current Protocols in Molecular Biology*, John Wiley & Sons, NY (1993); Kriegler, *Gene Transfer and Expression*, A Laboratory Manual, Stockton Press, NY (1990); and in Chapters 12 and 13, Dracopoli et al. (eds.), *Current Protocols in Human Genetics*, John Wiley & Sons, NY (1994); Colberre-Garapin et al., 1981, *J. Mol. Biol.*, 150:1.

[0152] Once an antibody or functional part has been produced by recombinant expression, it may be purified by any method known in the art for purification of an immunoglobulin molecule, for example, by chromatography (e.g., ion exchange, affinity, particularly by affinity for the specific antigens Protein A or Protein G, and sizing column chro-

matography), centrifugation, differential solubility, or by any other standard technique for the purification of proteins. Further, the proteins of the present invention or fragments thereof may be fused to heterologous polypeptide sequences described herein or otherwise known in the art to facilitate purification.

[0153] In some embodiments, RSV-specific antibody producing cells are generated which are stable for at least six months. In another embodiment, an RSV-specific antibody producing cell is stable for at least nine weeks, at least three months, or at least six months. In another embodiment, alternative methods of making antibodies and functional parts are well known in the art and described in at least US Pat. No. 8,562,996.

[0154] Reference will now be made in detail to the present exemplary embodiments, examples of which are illustrated in the accompanying drawings. Wherever possible, the same reference numbers will be used throughout the drawings to refer to the same or like parts. Other embodiments will be apparent to those skilled in the art from consideration of the specification and practice disclosed herein. The embodiments are further explained in the following examples. These examples do not limit the scope of the claims, but merely serve to clarify certain embodiments. It is intended that the specification and examples be considered as exemplary only, with a true scope and spirit being indicated by the following claims.

EXAMPLES

Example 1

Preparation and Expression of Monoclonal Antibodies

[0155] The DNA fragments of 1G7 immunoglobulin variable light chain (VL) and variable heavy chain (VH), each containing desired mutations that improve the antibody's potency, were inserted into a human IgG expression vector containing the kappa light constant region and the CH1-hinge-CH2-CH3 IgG1 heavy constant region. To express 1G7 antibody, human embryonic kidney 293-F cells were transiently transfected with the 1G7-containing vector using 293Fectin™ reagent (Invitrogen, Carlsbad, Calif.). Cells were grown at 37° C., 120 rpm with 5% CO₂ and 80% humidity. The culture media was fed on the second day by adding equal volume media and harvested 10 days post transfection. The supernatant was sterile filtered to remove cells and debris. The IgG was purified using protein A column (Hi-trap protein A column, Sigma) and eluted protein was dialyzed against PBS overnight at 4° C. The IgG concentration was determined by protein quantitation in NanoDrop (Thermo Scientific).

[0156] The same approach was taken to produce the other antibodies.

Example 2

In Vitro Microneutralization Assay

[0157] Microneutralization assays were performed as follows: Briefly, 2-fold serial dilutions of MAb were introduced into 384-well microtiter plates in HEp-2 cell culture medium at a volume of 15 µL/well. Subsequently, 15 µL of either RSV A2 or RSV B 9320 virus diluted into HEp-2 cell culture medium to concentration ranging from 80 to 150 pfu/well

and was added to each well including control wells containing HEp-2 cell culture medium alone, and plates were incubated for 1.5 hours at 37° C. with 5% CO₂. HEp-2 cells were added at 2.5×10⁵ cells/mL in 30 µL to each well and the plates were incubated at 37° C. with 5% CO₂. After 3 days for RSV A2 or 4 days for RSV B9320, medium was removed and 30 µL of ice cold 80% acetone/20% PBS was added to fix the cells.

[0158] Viral replication was measured by enzyme-linked immunosorbent assay (ELISA) using a horseradish peroxidase conjugated anti-RSV F MAb targeting the C site of RSV F (1331H) (Beeler and van Wyke Coelingh, J Virol. 63(7):2941-2950 (1989). 1331H MAb was diluted 1:6,000 in PBS and 30 µL was added to each well. Following two hours of incubation at 37° C., the plates were washed three times with PBS-T. TMB peroxidase 30 µL was added to each well and the plates were incubated at room temperature in the dark for 15 minutes. The reaction was stopped by the addition of 15 µL of 2N H₂SO₄ to each well. Substrate turnover was measured by monitoring absorbance at 450 nm using a microplate reader. IC₅₀ values were calculated using a non-linear fit algorithm in Graphpad Prism using the log (inhibitor) vs. response with variable slope curve fit and represent the concentration of MAb required for a 50% reduction in absorbance measured at 450 nm.

[0159] Results are provided in FIG. 4, which shows that 1G7, 1F5, 2D10, and D25 each inhibited RSV A2 and RSV B9320 replication in the microneutralization. 1G7 was the most effective, followed by 1F5, 2D10, and then D25.

Example 3

Cotton Rat RSV Model

[0160] A) Comparing the Ability of D25, J, L, and LA variants to Protect Against RSV Challenge

[0161] Animals were dosed with 0.1 ml of antibody by intramuscular injection at the various dosage levels indicated in the figure. Twenty-four hours later, animals were anesthetized using an isoflourane chamber and infected by intranasal instillation of 1×10⁶ pfu/animal of RSV strain A2. Four days later, animals were sacrificed by carbon dioxide asphyxiation; their lungs were surgically removed, bisected and frozen in liquid nitrogen or processed immediately. Blood samples were obtained by cardiac puncture at the time of sacrifice.

[0162] To assess the effect of MAb administration on RSV replication in the lungs of cotton rats, RSV viral titer in cotton rat lung homogenates were determined for each dose group. For that purpose, harvested lungs were individually homogenized in 10 parts (weight/volume) Hanks Balanced Salt Solution plus sucrose phosphate using a Fast Prep 24 tissue homogenizer for 20 seconds with TeenALysing Matrix tubes at room temperature. The resulting suspensions were centrifuged at 930×g for 10 min at 4° C., and the supernatants were collected and stored at -80° C. until analysis. Lung homogenate samples were diluted 1:10 and 1:100 in culture medium, and 50 µL of either undiluted lung homogenate or diluted lung homogenate samples were added to duplicate wells of HEp-2 cells that had been seeded at a cell density of 2.5×10⁵ cells/well in 24-well plates, 24 hours prior to inoculation. After 1 hour incubation at 37° C. with 5% CO₂, the inoculum was replaced with culture medium containing 0.8% methylcellulose and the cells were incubated at 37° C. with 5% CO₂. Five days later the overlay

was removed, and the cells were fixed and immuno-stained with an goat anti-RSV polyclonal antibody followed by a secondary anti-goat HRP antibody. Plaques were visualized by reaction with AEC reagent. Plaques were quantified under a microscope using a 10× objective. The limit of detection for this assay is 200 pfu/g of tissue. Samples with a viral titer below the limit of detection (<200 pfu/g) were designated at 100 pfu/g (one-half of the lower limit of detection) for purposes of the statistical analysis. Results are provided in FIG. 5, demonstrating that the J, L, and LA variants are all more effective than D25 in protecting against RSV A challenge, but that the L and LA variants were less effective in protecting against RSV B subtypes (with L performing better against one B strain than another). Based on this data, J was chosen as the starting point for further optimization.

[0163] B) Comparing the Ability of 1G7, 1F5, and D25 variants to Protect Against RSV Challenge

[0164] The model discussed above in part (A) of this example was used to compare the ability of 1G7, 1F5, and D25 to protect against RSV challenge. Animals were dosed at 2 mg/kg, 1 mg/kg, 0.5 mg/kg, and 0.25 mg/kg. Results are shown in FIG. 6. The data shows that 1G7 performed better than 1F5 in protecting against RSV challenge, though both were able to reduce the virus titer to the limit of detection. Both 1G7 and 1F5 performed better than D25.

[0165] C) Detailed Evaluation of 1G7 Variant

[0166] The same cotton rat model was used as described in section (A) above. Each animal received 0.1 ml of antibody, with varying concentrations of antibody present, as reported in FIG. 7. 1G7 demonstrates a dose-response relationship with RSV lung titer for both RSV A2 and RSV B9320.

[0167] D) Comparing the Ability of Variants to Neutralize RSV A2 and RSV B9320

[0168] The same cotton rat model was used as described in section (A) above.

[0169] The concentrations of human IgG in cotton rat serum samples on the day of lung harvest were determined using an ELISA method. In this assay the human antibodies were captured by a goat anti-human antibody bound to microtiter plates. The goat anti-human IgG (H+L) antibody (0.5 µg/mL in 1× PBS) was coated onto Nunc Maxisorp 384 well microtiter plates overnight at 4° C. in a 30 µL volume. Plates were washed then blocked with 60 µL of a solution of PBS +3% heat inactivated goat serum for 1 hour at room temperature. The blocking buffer was removed and samples were applied as follows: A two-fold serial dilution of the standard human antibody diluted in assay buffer was used for the standard curve with a concentration range of 500 ng/ml to 0.488 ng/ml. Standard curves were fitted using a 4 parameter curve fit.

[0170] Results are provided in FIG. 8, showing that the variants described herein have lower IC50s than D25 in neutralizing both RSV A2 and RSV B9320. This also demonstrates that there was no loss of activity against the A2 or B9320 virus with increased activity seen with E9-2 and

B12-1 and only a nominal loss of activity against the B9320 virus with 1G7 GLM and E3-5.

Example 4

Epitope as Defined by Monoclonal Antibody Resistant Mutants

[0171] RSV A and RSV B virus mutants were isolated by passage three times in the presence of 250 ng/ml of 1G7-YTE. 1G7-YTE is the 1G7 antibody with the YTE mutation described above in section I.C above. Following the last passage the sequence of the RSV F protein was determined. Mutations correspond to regions that were previously defined in the co-crystal structure of RSV F with the parental D25 antibody. All resistant mutants contained changes in the region of RSV F protein in the F1 region between amino acids 200-213. Secondary mutations at position 294 were not shown to enhance resistance and were no more resistant than those with a single mutation in the region 200-213. Secondary mutations in the F2 region of the N2085 mutation background resulted in enhanced resistance. Results are provided in FIG. 9.

Example 5

Neutralization Against Clinical Isolates of RSV

[0172] A neutralization assay was performed by pre-incubation of the expanded clinical isolate viruses with a dilution series of the antibodies prior to infection of HEp2 cells. Infection of cells was measured as a function of F protein expression on the surface of the cells. IC50 values were calculated by non-linear fitting of neutralization curves. Viral replication was measured as in Example 2 (In Vitro Microneutralization Assay).

[0173] Results are provided in FIG. 10. The IC50 for 1G7 and 1F5 are both lower than D25 for neutralizing either A isolates or B isolates of RSV in HEp2 cells.

INCORPORATION BY REFERENCE

[0174] All references cited herein, including patents, patent applications, papers, text books, and the like, and the references cited therein, to the extent that they are not already, are hereby incorporated herein by reference in their entirety for all purposes.

Equivalents

[0175] The foregoing written specification is considered to be sufficient to enable one skilled in the art to practice the embodiments. The foregoing description and Examples detail certain embodiments and describes the best mode contemplated by the inventors. It will be appreciated, however, that no matter how detailed the foregoing may appear in text, the embodiments may be practiced in many ways and the claims include any equivalents thereof.

SEQUENCE LISTING

<160> NUMBER OF SEQ ID NOS: 21

<210> SEQ ID NO 1

-continued

<211> LENGTH: 5
<212> TYPE: PRT
<213> ORGANISM: artificial
<220> FEATURE:
<223> OTHER INFORMATION: D25 Heavy Chain CDR1

<400> SEQUENCE: 1

Asn Tyr Ile Ile Asn
1 5

<210> SEQ ID NO 2
<211> LENGTH: 17
<212> TYPE: PRT
<213> ORGANISM: artificial
<220> FEATURE:
<223> OTHER INFORMATION: D25 Heavy Chain CDR2

<400> SEQUENCE: 2

Gly Ile Ile Pro Val Leu Gly Thr Val His Tyr Ala Pro Lys Phe Gln
1 5 10 15

Gly

<210> SEQ ID NO 3
<211> LENGTH: 17
<212> TYPE: PRT
<213> ORGANISM: artificial
<220> FEATURE:
<223> OTHER INFORMATION: D25 Heavy Chain CDR3

<400> SEQUENCE: 3

Glu Thr Ala Leu Val Val Ser Thr Thr Tyr Leu Pro His Tyr Phe Asp
1 5 10 15

Asn

<210> SEQ ID NO 4
<211> LENGTH: 11
<212> TYPE: PRT
<213> ORGANISM: artificial
<220> FEATURE:
<223> OTHER INFORMATION: D25 Light Chain CDR1

<400> SEQUENCE: 4

Gln Ala Ser Gln Asp Ile Val Asn Tyr Leu Asn
1 5 10

<210> SEQ ID NO 5
<211> LENGTH: 7
<212> TYPE: PRT
<213> ORGANISM: artificial
<220> FEATURE:
<223> OTHER INFORMATION: D25 Light Chain CDR2

<400> SEQUENCE: 5

Val Ala Ser Asn Leu Glu Thr
1 5

<210> SEQ ID NO 6
<211> LENGTH: 7
<212> TYPE: PRT
<213> ORGANISM: artificial
<220> FEATURE:
<223> OTHER INFORMATION: D25 Light Chain CDR3

<400> SEQUENCE: 6

-continued

Gln Gln Tyr Asp Asn Leu Pro
1 5

<210> SEQ ID NO 7
<211> LENGTH: 126
<212> TYPE: PRT
<213> ORGANISM: artificial
<220> FEATURE:
<223> OTHER INFORMATION: D25 heavy chain variable region
<220> FEATURE:
<221> NAME/KEY: MISC_FEATURE
<222> LOCATION: (19)..(19)
<223> OTHER INFORMATION: M can also be K
<220> FEATURE:
<221> NAME/KEY: MISC_FEATURE
<222> LOCATION: (23)..(23)
<223> OTHER INFORMATION: Q can also be K
<220> FEATURE:
<221> NAME/KEY: MISC_FEATURE
<222> LOCATION: (28)..(28)
<223> OTHER INFORMATION: P can also be T or L
<220> FEATURE:
<221> NAME/KEY: MISC_FEATURE
<222> LOCATION: (29)..(29)
<223> OTHER INFORMATION: L can also be F
<220> FEATURE:
<221> NAME/KEY: MISC_FEATURE
<222> LOCATION: (30)..(30)
<223> OTHER INFORMATION: R can also be S or E
<220> FEATURE:
<221> NAME/KEY: MISC_FEATURE
<222> LOCATION: (31)..(31)
<223> OTHER INFORMATION: N can also be D
<220> FEATURE:
<221> NAME/KEY: MISC_FEATURE
<222> LOCATION: (37)..(37)
<223> OTHER INFORMATION: L can also be V
<220> FEATURE:
<221> NAME/KEY: MISC_FEATURE
<222> LOCATION: (45)..(45)
<223> OTHER INFORMATION: P can also be L
<220> FEATURE:
<221> NAME/KEY: MISC_FEATURE
<222> LOCATION: (61)..(61)
<223> OTHER INFORMATION: A can also be G
<220> FEATURE:
<221> NAME/KEY: MISC_FEATURE
<222> LOCATION: (77)..(77)
<223> OTHER INFORMATION: D can also be S
<220> FEATURE:
<221> NAME/KEY: MISC_FEATURE
<222> LOCATION: (81)..(81)
<223> OTHER INFORMATION: I can also be M
<220> FEATURE:
<221> NAME/KEY: MISC_FEATURE
<222> LOCATION: (82)..(82)
<223> OTHER INFORMATION: H can also be E or H
<220> FEATURE:
<221> NAME/KEY: MISC_FEATURE
<222> LOCATION: (84)..(84)
<223> OTHER INFORMATION: I can also be S
<220> FEATURE:
<221> NAME/KEY: MISC_FEATURE
<222> LOCATION: (98)..(98)
<223> OTHER INFORMATION: T can also be R
<220> FEATURE:
<221> NAME/KEY: MISC_FEATURE
<222> LOCATION: (109)..(109)
<223> OTHER INFORMATION: L can also be R

<400> SEQUENCE: 7

Gln Val Gln Leu Val Gln Ser Gly Ala Glu Val Lys Lys Pro Gly Ser
1 5 10 15

-continued

```

Ser Val Met Val Ser Cys Gln Ala Ser Gly Gly Pro Leu Arg Asn Tyr
      20          25          30
Ile Ile Asn Trp Leu Arg Gln Ala Pro Gly Gln Gly Pro Glu Trp Met
      35          40          45
Gly Gly Ile Ile Pro Val Leu Gly Thr Val His Tyr Ala Pro Lys Phe
      50          55          60
Gln Gly Arg Val Thr Ile Thr Ala Asp Glu Ser Thr Asp Thr Ala Tyr
      65          70          75          80
Ile His Leu Ile Ser Leu Arg Ser Glu Asp Thr Ala Met Tyr Tyr Cys
      85          90          95
Ala Thr Glu Thr Ala Leu Val Val Ser Thr Thr Tyr Leu Pro His Tyr
      100         105         110
Phe Asp Asn Trp Gly Gln Gly Thr Leu Val Thr Val Ser Ser
      115         120         125

```

```

<210> SEQ ID NO 8
<211> LENGTH: 110
<212> TYPE: PRT
<213> ORGANISM: artificial
<220> FEATURE:
<223> OTHER INFORMATION: D25 light chain variable region

```

```

<400> SEQUENCE: 8

```

```

Asp Ile Gln Met Thr Gln Ser Pro Ser Ser Leu Ser Ala Ala Val Gly
1       5       10       15
Asp Arg Val Thr Ile Thr Cys Gln Ala Ser Gln Asp Ile Val Asn Tyr
20      25      30
Leu Asn Trp Tyr Gln Gln Lys Pro Gly Lys Ala Pro Lys Leu Leu Ile
35      40      45
Tyr Val Ala Ser Asn Leu Glu Thr Gly Val Pro Ser Arg Phe Ser Gly
50      55      60
Ser Gly Ser Gly Thr Asp Phe Ser Leu Thr Ile Ser Ser Leu Gln Pro
65      70      75      80
Glu Asp Val Ala Thr Tyr Tyr Cys Gln Gln Tyr Asp Asn Leu Pro Leu
85      90      95
Thr Phe Gly Gly Gly Thr Lys Val Glu Ile Lys Arg Thr Val
100     105     110

```

```

<210> SEQ ID NO 9
<211> LENGTH: 5
<212> TYPE: PRT
<213> ORGANISM: artificial
<220> FEATURE:
<223> OTHER INFORMATION: Alternative Heavy Chain CDR1

```

```

<400> SEQUENCE: 9

```

```

Asp Tyr Ile Ile Asn
1       5

```

```

<210> SEQ ID NO 10
<211> LENGTH: 17
<212> TYPE: PRT
<213> ORGANISM: artificial
<220> FEATURE:
<223> OTHER INFORMATION: Alternative Heavy Chain CDR2

```

```

<400> SEQUENCE: 10

```

-continued

Gly Ile Ile Pro Val Leu Gly Thr Val His Tyr Gly Pro Lys Phe Gln
1 5 10 15

Gly

<210> SEQ ID NO 11
 <211> LENGTH: 17
 <212> TYPE: PRT
 <213> ORGANISM: artificial
 <220> FEATURE:
 <223> OTHER INFORMATION: Alternative Heavy Chain CDR3

<400> SEQUENCE: 11

Glu Thr Ala Leu Val Val Ser Thr Thr Tyr Arg Pro His Tyr Phe Asp
1 5 10 15

Asn

<210> SEQ ID NO 12
 <211> LENGTH: 126
 <212> TYPE: PRT
 <213> ORGANISM: artificial
 <220> FEATURE:
 <223> OTHER INFORMATION: J variant heavy chain variable region

<400> SEQUENCE: 12

Gln Val Gln Leu Val Gln Ser Gly Ala Glu Val Lys Lys Pro Gly Ser
1 5 10 15

Ser Val Met Val Ser Cys Gln Ala Ser Gly Gly Pro Leu Arg Asn Tyr
20 25 30

Ile Ile Asn Trp Val Arg Gln Ala Pro Gly Gln Gly Pro Glu Trp Met
35 40 45

Gly Gly Ile Ile Pro Val Leu Gly Thr Val His Tyr Ala Pro Lys Phe
50 55 60

Gln Gly Arg Val Thr Ile Thr Ala Asp Glu Ser Thr Asp Thr Ala Tyr
65 70 75 80

Met Glu Leu Ser Ser Leu Arg Ser Glu Asp Thr Ala Met Tyr Tyr Cys
85 90 95

Ala Thr Glu Thr Ala Leu Val Val Ser Thr Thr Tyr Leu Pro His Tyr
100 105 110

Phe Asp Asn Trp Gly Gln Gly Thr Leu Val Thr Val Ser Ser
115 120 125

<210> SEQ ID NO 13
 <211> LENGTH: 126
 <212> TYPE: PRT
 <213> ORGANISM: artificial
 <220> FEATURE:
 <223> OTHER INFORMATION: L variant heavy chain variable region

<400> SEQUENCE: 13

Gln Val Gln Leu Val Gln Ser Gly Ala Glu Val Lys Lys Pro Gly Ser
1 5 10 15

Ser Val Met Val Ser Cys Gln Ala Ser Gly Gly Pro Leu Arg Asn Tyr
20 25 30

Ile Ile Asn Trp Val Arg Gln Ala Pro Gly Gln Gly Leu Glu Trp Met
35 40 45

Gly Gly Ile Ile Pro Val Leu Gly Thr Val His Tyr Ala Pro Lys Phe
50 55 60

-continued

Gln	Gly	Arg	Val	Thr	Ile	Thr	Ala	Asp	Glu	Ser	Thr	Asp	Thr	Ala	Tyr
65					70					75					80
Met	Glu	Leu	Ser	Ser	Leu	Arg	Ser	Glu	Asp	Thr	Ala	Met	Tyr	Tyr	Cys
			85						90					95	
Ala	Thr	Glu	Thr	Ala	Leu	Val	Val	Ser	Thr	Thr	Tyr	Leu	Pro	His	Tyr
			100					105					110		
Phe	Asp	Asn	Trp	Gly	Gln	Gly	Thr	Leu	Val	Thr	Val	Ser	Ser		
	115						120					125			

<210> SEQ ID NO 14
 <211> LENGTH: 126
 <212> TYPE: PRT
 <213> ORGANISM: artificial
 <220> FEATURE:
 <223> OTHER INFORMATION: LA variant heavy chain variable region

<400> SEQUENCE: 14

Gln	Val	Gln	Leu	Val	Gln	Ser	Gly	Ala	Glu	Val	Lys	Lys	Pro	Gly	Ser
1			5						10					15	
Ser	Val	Lys	Val	Ser	Cys	Lys	Ala	Ser	Gly	Gly	Thr	Phe	Ser	Asn	Tyr
		20					25						30		
Ile	Ile	Asn	Trp	Val	Arg	Gln	Ala	Pro	Gly	Gln	Gly	Leu	Glu	Trp	Met
		35				40						45			
Gly	Gly	Ile	Ile	Pro	Val	Leu	Gly	Thr	Val	His	Tyr	Ala	Pro	Lys	Phe
	50					55				60					
Gln	Gly	Arg	Val	Thr	Ile	Thr	Ala	Asp	Glu	Ser	Thr	Asp	Thr	Ala	Tyr
65					70					75					80
Met	Glu	Leu	Ser	Ser	Leu	Arg	Ser	Glu	Asp	Thr	Ala	Met	Tyr	Tyr	Cys
			85						90					95	
Ala	Thr	Glu	Thr	Ala	Leu	Val	Val	Ser	Thr	Thr	Tyr	Leu	Pro	His	Tyr
			100					105					110		
Phe	Asp	Asn	Trp	Gly	Gln	Gly	Thr	Leu	Val	Thr	Val	Ser	Ser		
	115						120					125			

<210> SEQ ID NO 15
 <211> LENGTH: 126
 <212> TYPE: PRT
 <213> ORGANISM: artificial
 <220> FEATURE:
 <223> OTHER INFORMATION: 1G7 heavy chain variable region

<400> SEQUENCE: 15

Gln	Val	Gln	Leu	Val	Gln	Ser	Gly	Ala	Glu	Val	Lys	Lys	Pro	Gly	Ser
1			5						10					15	
Ser	Val	Met	Val	Ser	Cys	Gln	Ala	Ser	Gly	Gly	Leu	Leu	Glu	Asp	Tyr
		20					25						30		
Ile	Ile	Asn	Trp	Val	Arg	Gln	Ala	Pro	Gly	Gln	Gly	Pro	Glu	Trp	Met
		35				40						45			
Gly	Gly	Ile	Ile	Pro	Val	Leu	Gly	Thr	Val	His	Tyr	Gly	Pro	Lys	Phe
	50					55				60					
Gln	Gly	Arg	Val	Thr	Ile	Thr	Ala	Asp	Glu	Ser	Thr	Asp	Thr	Ala	Tyr
65					70					75					80
Met	Glu	Leu	Ser	Ser	Leu	Arg	Ser	Glu	Asp	Thr	Ala	Met	Tyr	Tyr	Cys
			85						90					95	
Ala	Thr	Glu	Thr	Ala	Leu	Val	Val	Ser	Thr	Thr	Tyr	Leu	Pro	His	Tyr
			100					105					110		

-continued

Phe Asp Asn Trp Gly Gln Gly Thr Leu Val Thr Val Ser Ser
115 120 125

<210> SEQ ID NO 16
 <211> LENGTH: 126
 <212> TYPE: PRT
 <213> ORGANISM: artificial
 <220> FEATURE:
 <223> OTHER INFORMATION: 1F5 heavy chain variable region

<400> SEQUENCE: 16

Gln Val Gln Leu Val Gln Ser Gly Ala Glu Val Lys Lys Pro Gly Ser
1 5 10 15

Ser Val Met Val Ser Cys Gln Ala Ser Gly Gly Pro Leu Glu Asp Tyr
20 25 30

Ile Ile Asn Trp Val Arg Gln Ala Pro Gly Gln Gly Pro Glu Trp Met
35 40 45

Gly Gly Ile Ile Pro Val Leu Gly Thr Val His Tyr Gly Pro Lys Phe
50 55 60

Gln Gly Arg Val Thr Ile Thr Ala Asp Glu Ser Thr Asp Thr Ala Tyr
65 70 75 80

Met Glu Leu Ser Ser Leu Arg Ser Glu Asp Thr Ala Met Tyr Tyr Cys
85 90 95

Ala Thr Glu Thr Ala Leu Val Val Ser Thr Thr Tyr Leu Pro His Tyr
100 105 110

Phe Asp Asn Trp Gly Gln Gly Thr Leu Val Thr Val Ser Ser
115 120 125

<210> SEQ ID NO 17
 <211> LENGTH: 126
 <212> TYPE: PRT
 <213> ORGANISM: artificial
 <220> FEATURE:
 <223> OTHER INFORMATION: 2D10 heavy chain variable region

<400> SEQUENCE: 17

Gln Val Gln Leu Val Gln Ser Gly Ala Glu Val Lys Lys Pro Gly Ser
1 5 10 15

Ser Val Met Val Ser Cys Gln Ala Ser Gly Gly Pro Leu Glu Asp Tyr
20 25 30

Ile Ile Asn Trp Val Arg Gln Ala Pro Gly Gln Gly Pro Glu Trp Met
35 40 45

Gly Gly Ile Ile Pro Val Leu Gly Thr Val His Tyr Gly Pro Lys Phe
50 55 60

Gln Gly Arg Val Thr Ile Thr Ala Asp Glu Ser Thr Asp Thr Ala Tyr
65 70 75 80

Met Glu Leu Ser Ser Leu Arg Ser Glu Asp Thr Ala Met Tyr Tyr Cys
85 90 95

Ala Thr Glu Thr Ala Leu Val Val Ser Thr Thr Tyr Arg Pro His Tyr
100 105 110

Phe Asp Asn Trp Gly Gln Gly Thr Leu Val Thr Val Ser Ser
115 120 125

<210> SEQ ID NO 18
 <211> LENGTH: 126
 <212> TYPE: PRT

-continued

<213> ORGANISM: artificial
<220> FEATURE:
<223> OTHER INFORMATION: 1G7-GLM heavy chain variable region

<400> SEQUENCE: 18

Gln Val Gln Leu Val Gln Ser Gly Ala Glu Val Lys Lys Pro Gly Ser
1 5 10 15
Ser Val Lys Val Ser Cys Lys Ala Ser Gly Gly Leu Leu Glu Asp Tyr
20 25 30
Ile Ile Asn Trp Val Arg Gln Ala Pro Gly Gln Gly Pro Glu Trp Met
35 40 45
Gly Gly Ile Ile Pro Val Leu Gly Thr Val His Tyr Gly Pro Lys Phe
50 55 60
Gln Gly Arg Val Thr Ile Thr Ala Asp Glu Ser Thr Ser Thr Ala Tyr
65 70 75 80
Met His Leu Ser Ser Leu Arg Ser Glu Asp Thr Ala Met Tyr Tyr Cys
85 90 95
Ala Arg Glu Thr Ala Leu Val Val Ser Thr Thr Tyr Leu Pro His Tyr
100 105 110
Phe Asp Asn Trp Gly Gln Gly Thr Leu Val Thr Val Ser Ser
115 120 125

<210> SEQ ID NO 19
<211> LENGTH: 126
<212> TYPE: PRT
<213> ORGANISM: artificial
<220> FEATURE:
<223> OTHER INFORMATION: B12-1 heavy chain variable region

<400> SEQUENCE: 19

Gln Val Gln Leu Val Gln Ser Gly Ala Glu Val Lys Lys Pro Gly Ser
1 5 10 15
Ser Val Lys Val Ser Cys Lys Ala Ser Gly Gly Leu Leu Glu Asp Tyr
20 25 30
Ile Ile Asn Trp Val Arg Gln Ala Pro Gly Gln Gly Pro Glu Trp Met
35 40 45
Gly Gly Ile Ile Pro Val Leu Gly Thr Val His Tyr Gly Pro Lys Phe
50 55 60
Gln Gly Arg Val Thr Ile Thr Ala Asp Glu Ser Thr Asp Thr Ala Tyr
65 70 75 80
Met His Leu Ser Ser Leu Arg Ser Glu Asp Thr Ala Met Tyr Tyr Cys
85 90 95
Ala Thr Glu Thr Ala Leu Val Val Ser Thr Thr Tyr Leu Pro His Tyr
100 105 110
Phe Asp Asn Trp Gly Gln Gly Thr Leu Val Thr Val Ser Ser
115 120 125

<210> SEQ ID NO 20
<211> LENGTH: 126
<212> TYPE: PRT
<213> ORGANISM: artificial
<220> FEATURE:
<223> OTHER INFORMATION: E3-5 heavy chain variable region

<400> SEQUENCE: 20

Gln Val Gln Leu Val Gln Ser Gly Ala Glu Val Lys Lys Pro Gly Ser
1 5 10 15

-continued

```

Ser Val Lys Val Ser Cys Lys Ala Ser Gly Gly Leu Leu Glu Asp Tyr
      20              25              30
Ile Ile Asn Trp Val Arg Gln Ala Pro Gly Gln Gly Pro Glu Trp Met
      35              40              45
Gly Gly Ile Ile Pro Val Leu Gly Thr Val His Tyr Gly Pro Lys Phe
      50              55              60
Gln Gly Arg Val Thr Ile Thr Ala Asp Glu Ser Thr Ser Thr Ala Tyr
      65              70              75              80
Met Glu Leu Ser Ser Leu Arg Ser Glu Asp Thr Ala Met Tyr Tyr Cys
      85              90              95
Ala Thr Glu Thr Ala Leu Val Val Ser Thr Thr Tyr Leu Pro His Tyr
      100             105             110
Phe Asp Asn Trp Gly Gln Gly Thr Leu Val Thr Val Ser Ser
      115             120             125

```

```

<210> SEQ ID NO 21
<211> LENGTH: 126
<212> TYPE: PRT
<213> ORGANISM: artificial
<220> FEATURE:
<223> OTHER INFORMATION: E9-2 heavy chain variable region

```

```

<400> SEQUENCE: 21

```

```

Gln Val Gln Leu Val Gln Ser Gly Ala Glu Val Lys Lys Pro Gly Ser
1          5          10          15
Ser Val Lys Val Ser Cys Lys Ala Ser Gly Gly Leu Leu Glu Asp Tyr
      20              25              30
Ile Ile Asn Trp Val Arg Gln Ala Pro Gly Gln Gly Pro Glu Trp Met
      35              40              45
Gly Gly Ile Ile Pro Val Leu Gly Thr Val His Tyr Gly Pro Lys Phe
      50              55              60
Gln Gly Arg Val Thr Ile Thr Ala Asp Glu Ser Thr Ser Thr Ala Tyr
      65              70              75              80
Met His Leu Ser Ser Leu Arg Ser Glu Asp Thr Ala Met Tyr Tyr Cys
      85              90              95
Ala Thr Glu Thr Ala Leu Val Val Ser Thr Thr Tyr Leu Pro His Tyr
      100             105             110
Phe Asp Asn Trp Gly Gln Gly Thr Leu Val Thr Val Ser Ser
      115             120             125

```

1. A synthetic or recombinant antibody or a functional part thereof capable of specifically binding Respiratory Syncytial Virus and comprising:

- a. a heavy chain variable region CDR1 sequence comprising a sequence which is at least 70% identical to the sequence NYIIN (SEQ ID NO: 1) or DYIIN (SEQ ID NO: 9), and
- b. a heavy chain variable region CDR2 sequence comprising a sequence which is at least 75% identical to the sequence GIIPVLGTVHYAPKFQG (SEQ ID NO: 2) or GIIPVLGTVHYGPKFQG (SEQ ID NO: 10), and
- c. a heavy chain variable region CDR3 sequence comprising a sequence which is at least 70% identical to the

sequence ETALVVSTTYLPHYFDN (SEQ ID NO: 3) or ETALVVSTTYRPHYFDN (SEQ ID NO: 11), and

- d. a light chain variable region CDR1 sequence comprising a sequence which is at least 85% identical to the sequence QASQDIVNYLN (SEQ ID NO: 4), and
- e. a light chain variable region CDR2 sequence comprising a sequence which is at least 70% identical to the sequence VASNLET (SEQ ID NO: 5), and
- f. a light chain variable region CDR3 sequence comprising a sequence which is at least 70% identical to the sequence QQYDNLN (SEQ ID NO: 6),

and wherein at least one amino acid in the heavy chain differs from SEQ ID NO: 7 and said at least one amino acid is chosen from:

Position relative to SEQ ID NO: 7	Amino Acid
19	K
23	K
28	T or L
29	F
30	S or E
37	V
45	L
77	S
81	M
82	E or H
84	S
98	R.

2. The antibody or functional part of claim 1, wherein
- heavy chain variable region CDR1 sequence comprises a sequence which differs by one amino acid from NYIIN (SEQ ID NO: 1) or DYIIN (SEQ ID NO: 9),
 - heavy chain variable region CDR2 sequence comprises a sequence which differs by one or two amino acids from GIIPVLGTVHYAPKFQG (SEQ ID NO: 2) or GIIPVLGTVHYGPKFQG (SEQ ID NO: 10),
 - heavy chain variable region CDR3 sequence comprises a sequence which differs by one or two amino acid from ETALVVSTTYLPHYFDN (SEQ ID NO: 3) or ETALVVSTTYRPHYFDN (SEQ ID NO: 11),
 - light chain variable region CDR1 sequence comprises a sequence which differs by one amino acid from QASQDIVNYLN (SEQ ID NO: 4),
 - light chain variable region CDR2 sequence comprises a sequence which differs by one amino acid from VASNLET (SEQ ID NO: 5), and/or
 - light chain variable region CDR3 sequence comprises a sequence which differs by one amino acid from QQYDNLP (SEQ ID NO: 6).
3. The antibody or functional part of claim 1, wherein
- heavy chain variable region CDR1 sequence comprises NYIIN (SEQ ID NO: 1) or DYIIN (SEQ ID NO: 9),
 - heavy chain variable region CDR2 sequence comprises GIIPVLGTVHYAPKFQG (SEQ ID NO: 2) or GIIPVLGTVHYGPKFQG (SEQ ID NO: 10),
 - heavy chain variable region CDR3 sequence comprises ETALVVSTTYLPHYFDN (SEQ ID NO: 3) or ETALVVSTTYRPHYFDN (SEQ ID NO: 11),
 - light chain variable region CDR1 sequence comprises QASQDIVNYLN (SEQ ID NO: 4),
 - light chain variable region CDR2 sequence comprises VASNLET (SEQ ID NO: 5), and
 - light chain variable region CDR3 sequence comprises QQYDNLP (SEQ ID NO: 6).
4. The antibody or functional part of claim 1, wherein at least the following amino acids in the heavy chain variable region differ from SEQ ID NO: 7:

Position relative to SEQ ID NO: 7	Amino Acid
28	L
30	E
31	D
37	V
61	G
81	M
82	E
84	S.

5. The antibody or functional part of claim 1, wherein at least the following amino acids in the heavy chain variable region differ from SEQ ID NO: 7:

Position relative to SEQ ID NO: 7	Amino Acid
37	V
81	M
82	E
84	S.

6. The antibody or functional part of claim 1, wherein at least the following amino acids in the heavy chain variable region differ from SEQ ID NO: 7:

Position relative to SEQ ID NO: 7	Amino Acid
37	V
45	L
81	M
82	E
84	S.

7. The antibody or functional part of any one of claim 1, wherein at least the following amino acids in the heavy chain variable region differ from SEQ ID NO: 7:

Position relative to SEQ ID NO: 7	Amino Acid
19	K
23	K
28	T
29	F
30	S
37	V
45	L
81	M
82	E
84	S.

8. The antibody or functional part of any one of claim 1, wherein at least the following amino acids in the heavy chain variable region differ from SEQ ID NO: 7:

Position relative to SEQ ID NO: 7	Amino Acid
30	E
31	D
37	V
61	G
81	M
82	E
84	S.

9. The antibody or functional part of claim 1, wherein at least the following amino acids in the heavy chain variable region differ from SEQ ID NO: 7:

Position relative to SEQ ID NO: 7	Amino Acid
30	E
31	D
37	V
61	G
81	M

-continued

Position relative to SEQ ID NO: 7	Amino Acid
82	E
84	S
109	R.

10. The antibody or functional part of claim 1, wherein at least the following amino acids in the heavy chain variable region differ from SEQ ID NO: 7:

Position relative to SEQ ID NO: 7	Amino Acid
19	K
23	K
28	L
30	E
31	D
37	V
61	G
77	S
81	M
84	S
98	R.

11. The antibody or functional part of claim 1, wherein at least the following amino acids in the heavy chain variable region differ from SEQ ID NO: 7:

Position relative to SEQ ID NO: 7	Amino Acid
19	K
23	K
28	L
30	E
31	D
37	V
61	G
81	M
84	S.

12. The antibody or functional part of claim 1, wherein at least the following amino acids in the heavy chain variable region differ from SEQ ID NO: 7:

Position relative to SEQ ID NO: 7	Amino Acid
19	K
23	K
28	L
30	E
31	D
37	V
61	G
77	S
81	M
82	E
84	S.

13. The antibody or functional part of claim 1, wherein at least the following amino acids in the heavy chain variable region differ from SEQ ID NO: 7:

Position relative to SEQ ID NO: 7	Amino Acid
19	K
23	K
28	L
30	E
31	D
37	V
61	G
77	S
81	M
84	S.

14. The antibody or functional part of claim 1, wherein the heavy chain variable region is at least 90% identical to SEQ ID NO: 7 or SEQ ID NO: 13 and wherein the light chain variable region is at least 90% identical to SEQ ID NO: 8.

15. The antibody or functional part of claim 14, wherein the heavy chain variable region CDR1 sequence comprises a sequence which differs by one amino acid from either NYIIN (SEQ ID NO: 1) or DYIIN (SEQ ID NO: 9).

16. The antibody or functional part of claim 14, wherein the heavy chain variable region CDR2 sequence comprises a sequence which differs by one or two amino acids from GIIPVLGTVHYAPKFQG (SEQ ID NO: 2) or GIIPVLGT-VHYGPKFQG (SEQ ID NO: 10).

17. The antibody or functional part of claim 14, wherein the heavy chain variable region CDR3 sequence comprising a sequence which differs by one or two amino acids from ETALVVSTTYLPHYFDN (SEQ ID NO: 3) or ETALV-VSTTYRPHYFDN (SEQ ID NO: 11).

18. The antibody or functional part of claim 14, wherein the light chain variable region CDR1 sequence comprising a sequence which differs by one amino acid from QASQ-DIVNYLN (SEQ ID NO: 4).

19. The antibody or functional part of any claim 14, wherein the light chain variable region CDR2 sequence comprising a sequence which differs by one amino acid from VASNLET (SEQ ID NO: 5).

20. The antibody or functional part of claim 14, wherein the light chain variable region CDR3 comprises a sequence which differs by one amino acid from QQYDNLP (SEQ ID NO: 6).

21. The antibody or functional part of claim 14, wherein the heavy chain variable region CDR1 sequence comprises NYIIN (SEQ ID NO: 1) or DYIIN (SEQ ID NO: 9).

22. The antibody or functional part of claim 14, wherein the heavy chain variable region CDR2 sequence comprises GIIPVLGTVHYAPKFQG (SEQ ID NO: 2) or GIIPVLGT-VHYGPKFQG (SEQ ID NO: 10).

23. The antibody or functional part of claim 14, wherein the heavy chain variable region CDR3 sequence comprises ETALVVSTTYLPHYFDN (SEQ ID NO: 3) or ETALV-VSTTYRPHYFDN (SEQ ID NO: 11).

24. The antibody or functional part of claim 14, wherein the light chain variable region CDR1 sequence comprises QASQDIVNYLN (SEQ ID NO: 4).

25. The antibody or functional part of claim 14, wherein the light chain variable region CDR2 sequence comprises VASNLET (SEQ ID NO: 5).

26. The antibody or functional part of claim 14, wherein the light chain variable region CDR3 comprises QQYDNLP (SEQ ID NO: 6).

27. The antibody or functional part of claim 1, wherein the heavy chain variable region comprises a sequence which is

95% identical in the framework regions to a sequence chosen from SEQ ID NOs: 7 and 12-21.

28. The antibody or functional part of claim 1, wherein the heavy chain variable region comprises a sequence which is identical in the framework regions to a sequence chosen from SEQ ID NOs: 12-21.

29. The antibody or functional part of claim 1, wherein the heavy chain variable region comprises a sequence which is at least 70% identical to a sequence chosen from SEQ ID NOs: 12-21.

30. The antibody or functional part claim 1, having a light chain variable region sequence comprising a sequence which is at least 70% identical to SEQ ID NO: 8.

31. The antibody or functional part of claim 1, having a light chain sequence variable region comprising a sequence which is identical to SEQ ID NO: 8.

32. A synthetic or recombinant antibody or a functional part thereof capable of specifically binding to a RSV F antigen and comprising:

- a. a heavy chain variable region CDR1 sequence comprising the amino acid sequence DYIIN (SEQ ID NO: 9), and
- b. a heavy chain variable region CDR2 sequence comprising the amino acid sequence GIIPVLGTVHYGPKFQG (SEQ ID NO: 10), and
- c. a heavy chain variable region CDR3 sequence comprising the amino acid sequence ETALVVSTTYRPHYFDN (SEQ ID NO: 11), and
- d. a light chain variable region CDR1 sequence comprising the amino acid sequence QASQDIVNYLN (SEQ ID NO: 4), and
- e. a light chain variable region CDR2 sequence comprising the amino acid sequence VASNLET (SEQ ID NO: 5), and
- f. a light chain variable region CDR3 comprising the amino acid sequence QQYDNLP (SEQ ID NO: 6).

33. A synthetic or recombinant antibody or a functional part thereof capable of specifically binding to a RSV F antigen and comprising:

- a. a heavy chain variable region CDR1 sequence comprising the amino acid sequence DYIIN (SEQ ID NO: 9), and
- b. a heavy chain variable region CDR2 sequence comprising the amino acid sequence GIIPVLGTVHYGPKFQG (SEQ ID NO: 10), and

c. a heavy chain variable region CDR3 sequence comprising the amino acid sequence ETALVVSTTYLPHYFDN (SEQ ID NO: 3), and

d. a light chain variable region CDR1 sequence comprising the amino acid sequence QASQDIVNYLN (SEQ ID NO: 4), and

e. a light chain variable region CDR2 sequence comprising the amino acid sequence VASNLET (SEQ ID NO: 5), and

f. a light chain variable region CDR3 comprising the amino acid sequence QQYDNLP (SEQ ID NO: 6).

34. The antibody or functional part of claim 1, wherein the antibody or functional part is fully human, humanized antibody, or chimeric.

35. The functional part of claim 1, wherein the functional part is a single chain antibody, a single chain variable fragment (scFv), a Fab fragment, or a F(ab')₂ fragment.

36. The antibody or functional part of claim 1, wherein the antibody or functional part has an IC₅₀ of 5.0 ng/ml or less in a neutralization assay of RSV A2.

37. The antibody or functional part of claim 1, wherein the antibody or functional part has an IC₅₀ of 3.0 ng/ml or less in a neutralization assay of RSV B9320.

38. The antibody or functional part of claim 1, wherein the antibody or functional part has an Fc region having Y at position 252Y, T at position 254T, and E at position 256, wherein the numbering corresponds to the EU index in Kabat.

39. A method of inhibiting RSV infection in a subject comprising administering the antibody or functional part of claim 1 to the subject.

40. The method of claim 39, wherein the subject is a human patient.

41. The method of claim 40, wherein the subject is a human patient who was born prematurely.

42. A synthetic, recombinant, or isolated nucleic acid sequence encoding the antibody or functional part of claim 1.

43. A method of inhibiting RSV infection in a subject comprising administering the nucleic acid of claim 42 to a subject.

44. An isolated antibody producing cell capable of producing the antibody or functional part of claim 1.

45. The antibody producing cell according to claim 44, which is stable for at least nine weeks.

* * * * *