



(19) **United States**

(12) **Patent Application Publication**

(10) **Pub. No.: US 2002/0150221 A1**

Carson et al.

(43) **Pub. Date: Oct. 17, 2002**

(54) **GENERATING CALL DETAIL RECORDS**

Publication Classification

(76) Inventors: **Douglas John Carson**, Englewood, CO (US); **Stuart McDonald**, Edinburgh (GB); **David Moir Archibald**, Midlothian (GB)

(51) **Int. Cl.⁷** **H04M 15/00**; H04M 17/00
(52) **U.S. Cl.** **379/126**; 379/144.01; 379/114.01; 379/143

Correspondence Address:

LOWE HAUPTMAN GILMAN & BERNER, LLP

Suite 310

1700 Diagonal Road

Alexandria, VA 22314 (US)

(21) Appl. No.: **09/834,046**

(22) Filed: **Apr. 12, 2001**

(57)

ABSTRACT

Request and response messages conforming to Media Gateway Control Protocol (MGCP) between media gateways **12** and **16** and a media gateway controller (MGC) **22** are examined to enable them to be correlated. The correlated messages are assembled to produce a call detail record (CDR) describing a voice or data call established over an IP network via the media gateways under the control of the MGC.

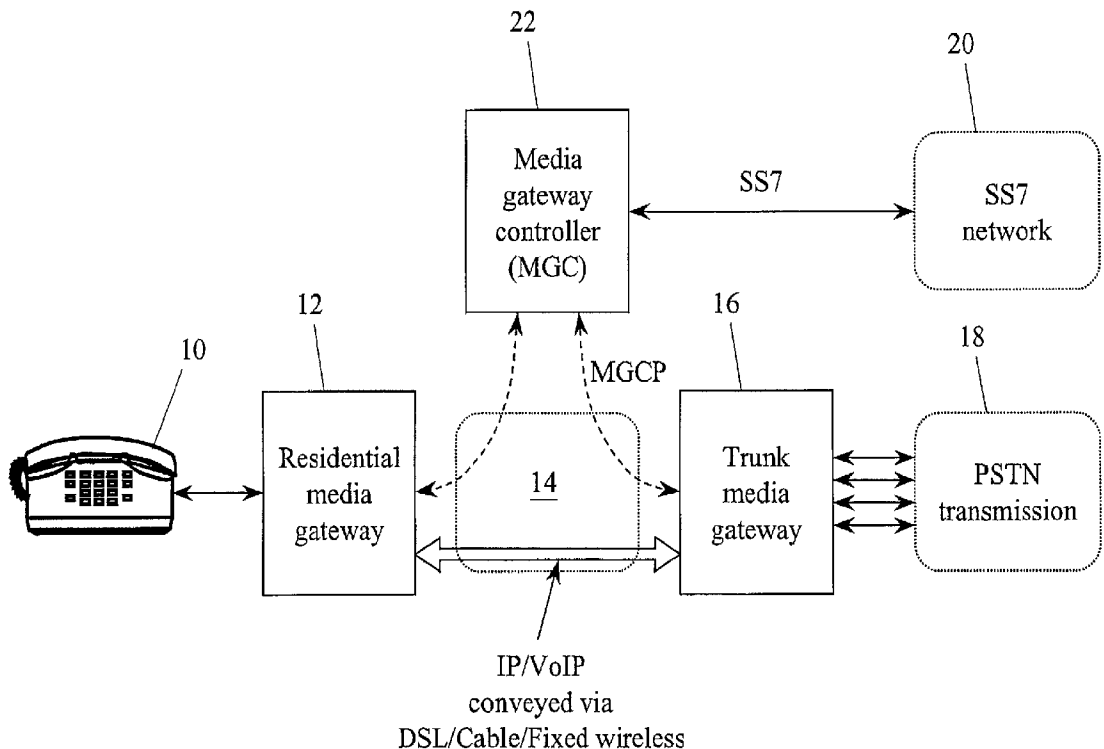

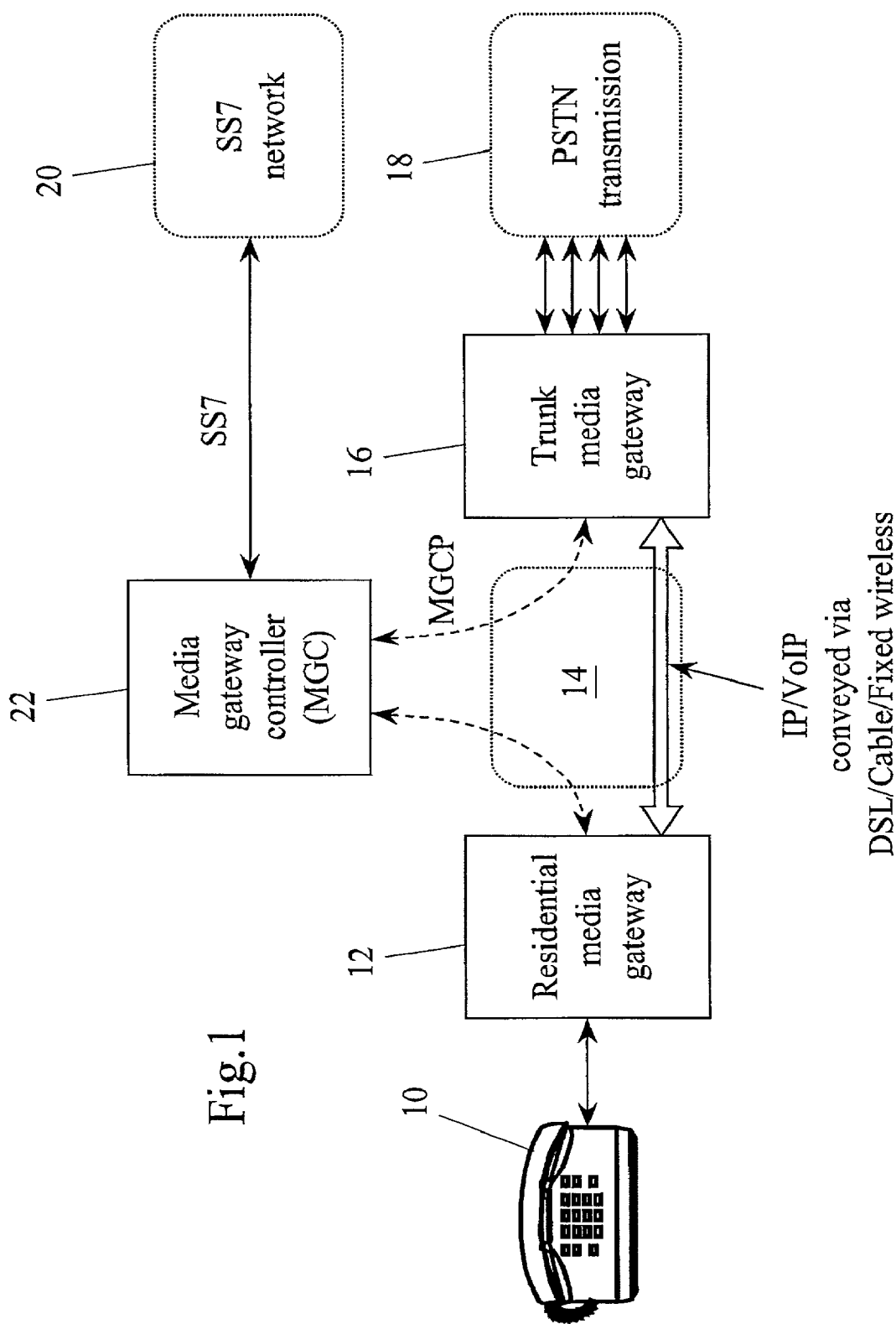

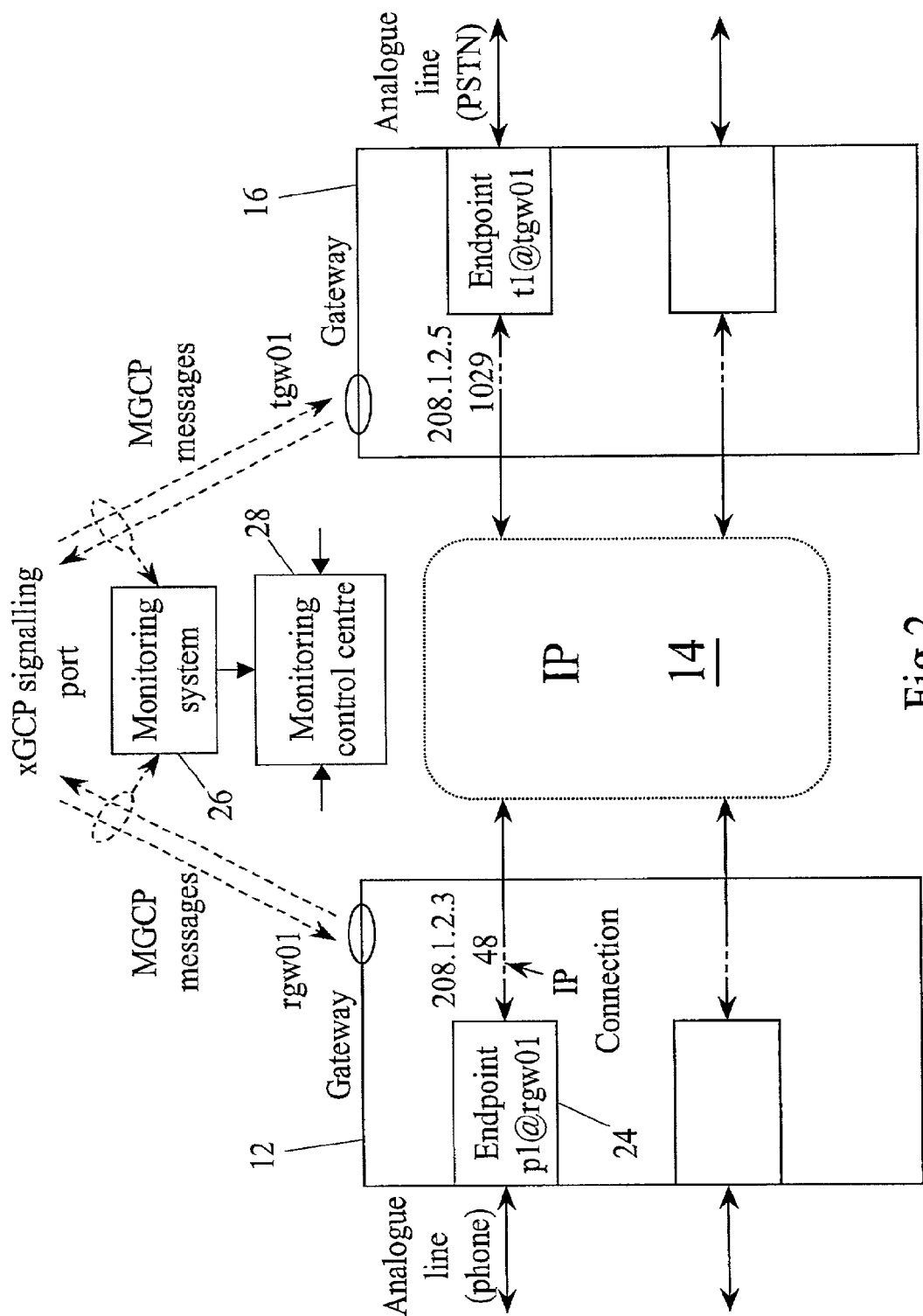
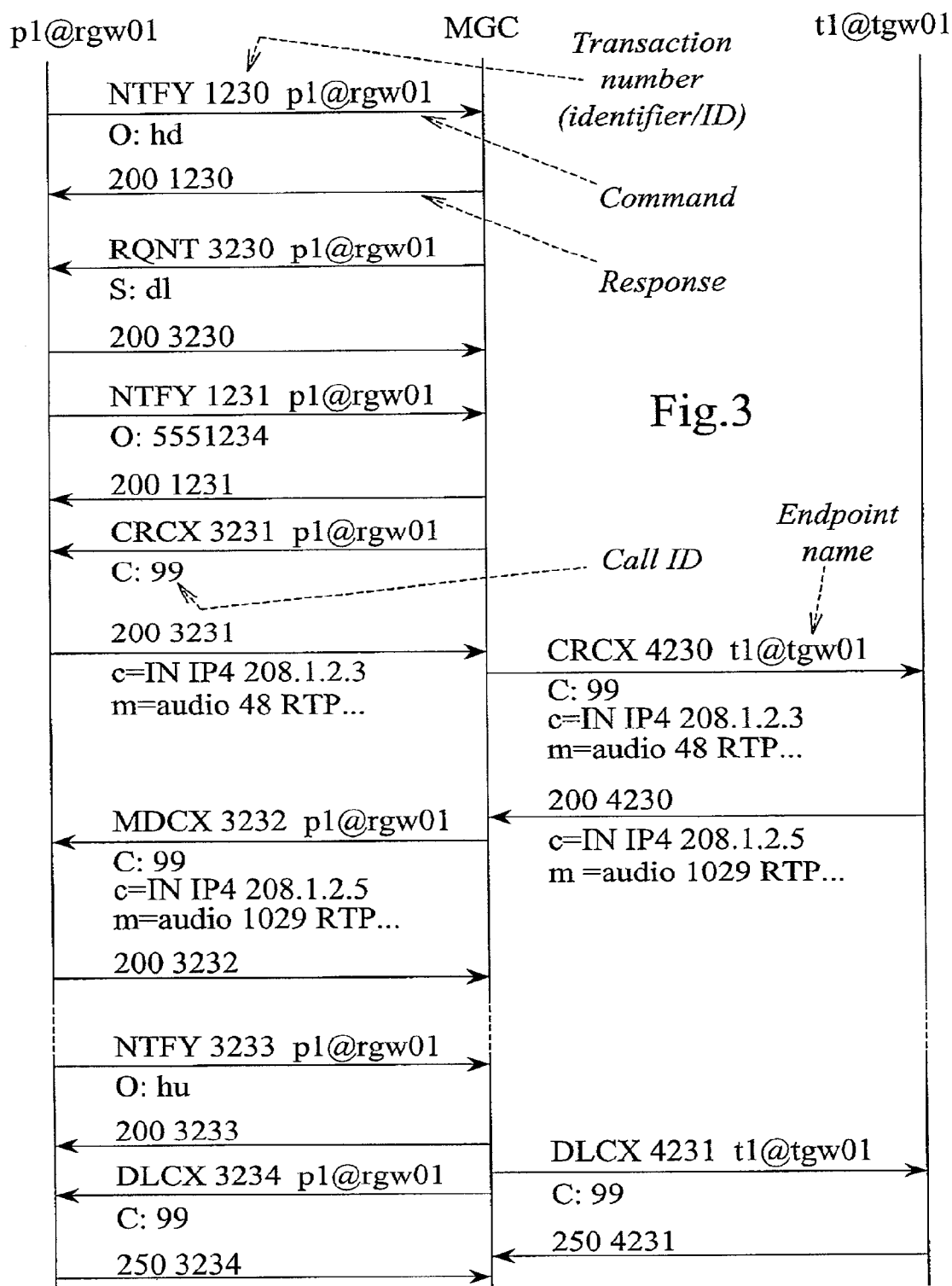
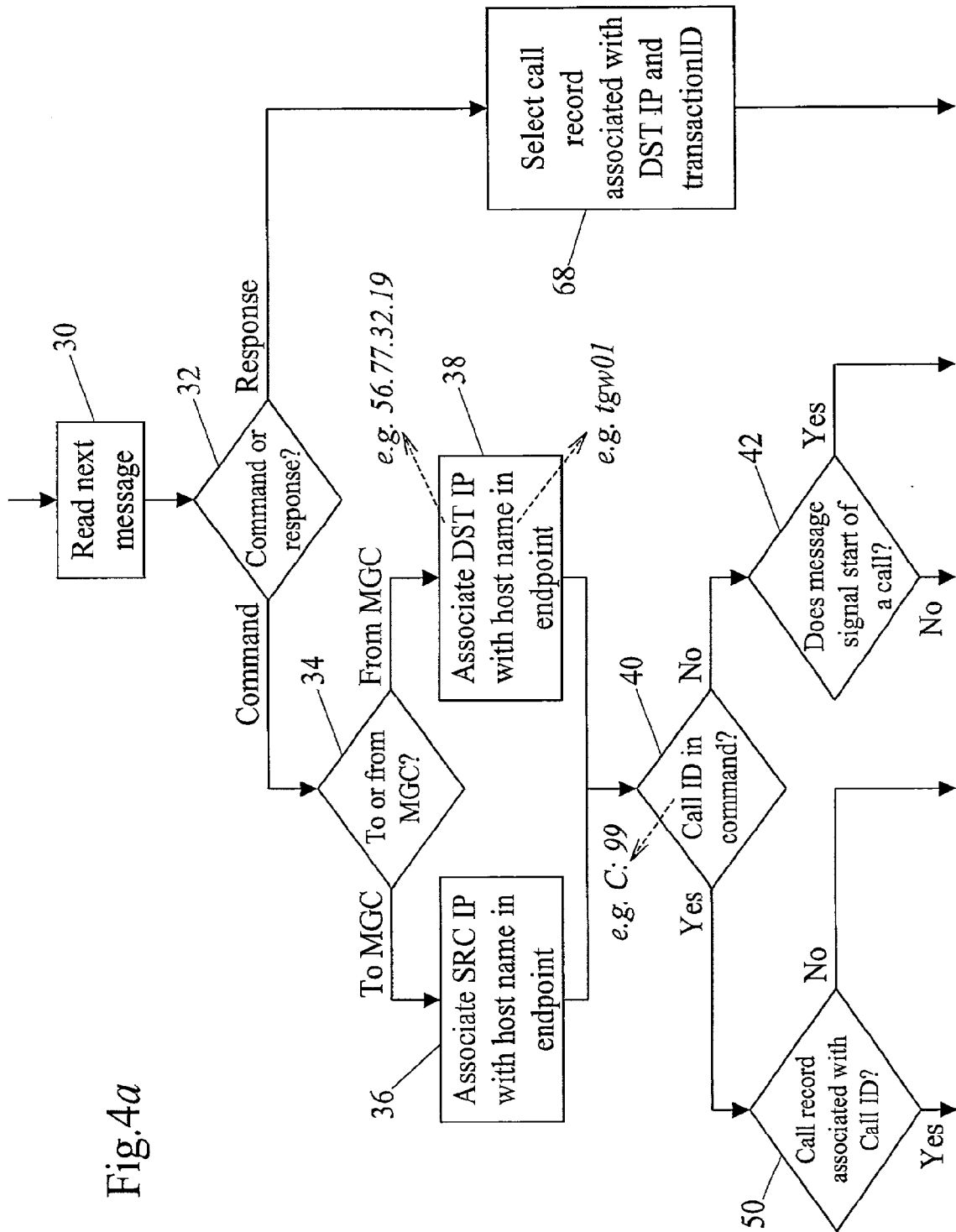

Fig.2





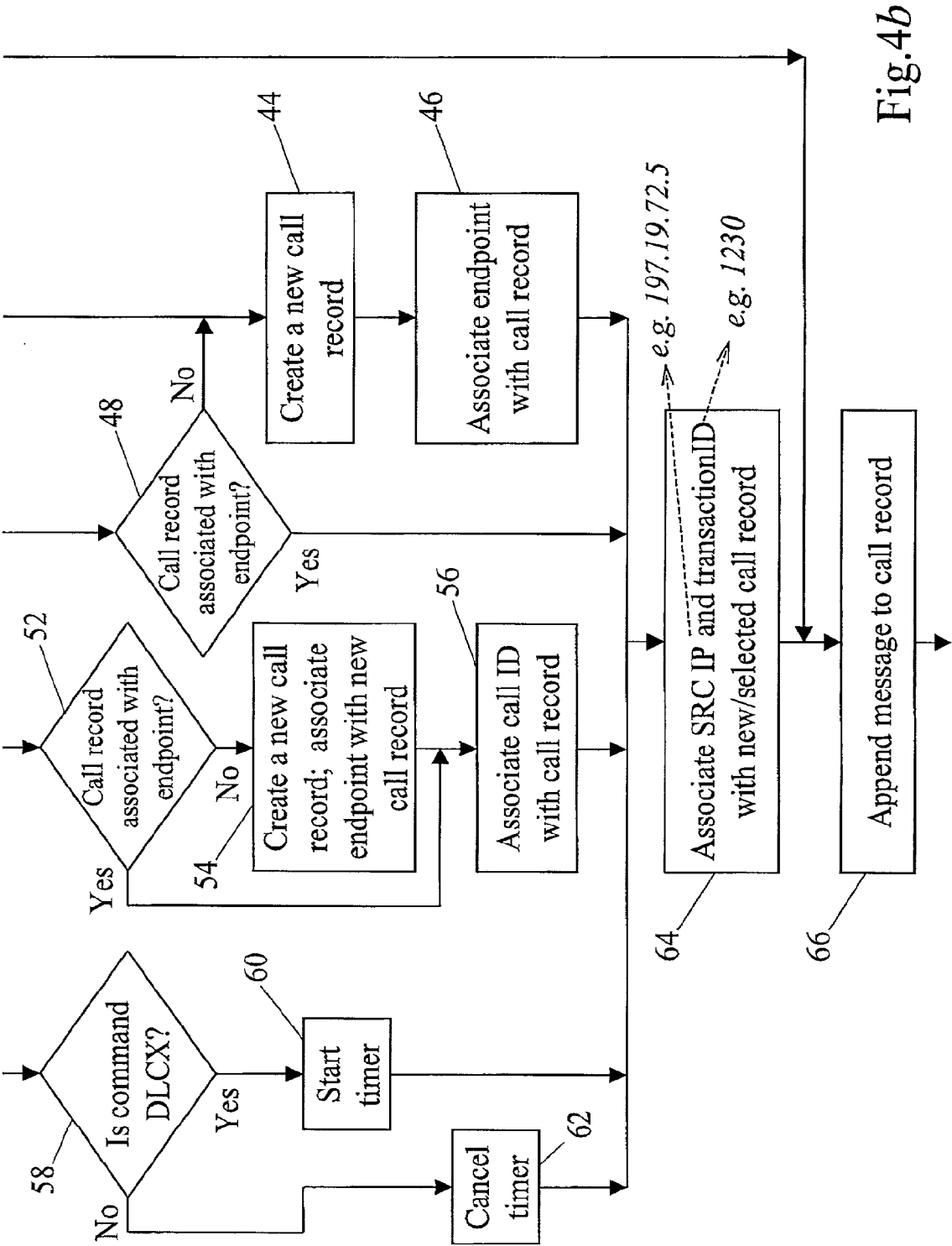

Fig.4b

Call Detail Record # 9999-9999	
Call start time	09:53
Call end time	09:57
Called party number	555-1234
Calling party number	543-9876
Gateway IP addresses & endpoint names	197.19.72.5 : p1@rgw01 56.77.32.19 : t1@tgw01
Voice connection IP addresses & port nos	208.1.2.3, port 48 208.1.2.5, port 1029
Call performance metrics	(Jitter, delay, loss etc.)
Message 1	NTFY 1230 p1@rgw01 (O: hd)
Message 2	200 1230
Message 3	RQNT 3230 p1@rgw01 (S: dl)
Message 4	200 3230

Fig.5

GENERATING CALL DETAIL RECORDS

TECHNICAL FIELD

[0001] This invention relates to the generation of call detail records for telephone calls and other telecommunications services which are provided through gateways enabling interworking between networks using different networking technologies. For example, the invention has utility for monitoring communications coupled by a Media Gateway between a circuit-switched network and an internet-protocol (IP) network, under the control of a Media Gateway Controller (MGC) using the Media Gateway Control Protocol (MGCP) or the MEGACO/Megacop protocol.

BACKGROUND ART

[0002] Existing circuit-switched telecommunications networks, for example the international public switched telephone network (PSTN), are typically configured so that equipment (such as switches) in the transmission or bearer network, which carries user traffic (voice and data signals), is co-located with equipment (such as signalling points) in the associated signalling network, which carries control signals for co-ordinating the operation of the bearer network.

[0003] However, attention is now being directed to the possibility of telecommunications networks comprising distributed telecommunications switches, in which there is a separation of the switching/adaptation functionality from the signalling functionality. Furthermore, consideration is being given to the possibility of connecting dissimilar such networks (i.e. networks relying on different bearer technologies and/or signalling protocols).

[0004] Dissimilar telecommunications networks are typically interconnected via a "gateway" which provides the necessary conversions or adaptations between the bearer traffic and signalling protocol in each of the networks. In such an architecture control devices such as Media Gateway Controllers can be physically remote from the adaptation devices, such as Media Gateways. Media Gateway Controllers can communicate with the Media Gateways they control using protocols such as Simple Gateway Control Protocol (SGCP), Media Gateway Control Protocol (MGCP—IETF RFC 2705), and the Megacop/H.248 protocol currently being defined. Media Gateway Controllers communicate with each other using extensions of current Call Control protocols such as Signalling System No.7 ISDN User Part (SS7 ISUP), Session Initiation Protocol (SIP—IETF RFC 2543), or ITU Recommendation H.323. New protocols may be defined for this interface in the future.

[0005] Protocol monitoring applications, such as tracing across a signalling network the protocol messages associated with a call, or building Call Data Records (CDRs) to summarise the key parameters relating to a call, require the ability to correlate across different protocols, which may refer to a single entity in multiple different, inconsistent ways. It is an object of this invention to facilitate such correlation.

DISCLOSURE OF INVENTION

[0006] According to one aspect of this invention there is provided a method of generating a call detail record for a

telecommunications call established via a media gateway under the control of a media gateway controller, comprising the steps of:

- [0007] detecting messages exchanged between media gateways and at least one media gateway controller;
- [0008] locating identification information within the messages;
- [0009] associating command messages with corresponding response messages in accordance with a first kind of identification information;
- [0010] associating command and response messages relating to a specific gateway in accordance with a second kind of identification information;
- [0011] associating messages relating to different gateways in accordance with a third kind of identification information; and
- [0012] combining the messages which have been associated with one another to produce a call detail record.

BRIEF DESCRIPTION OF DRAWINGS

[0013] A method and apparatus in accordance with this invention, for correlating gateway command and response messages, will now be described, by way of example, with reference to the accompanying drawings, in which:

[0014] **FIG. 1** shows the topology of an exemplary network incorporating multiple telecommunications media and distributed switches;

[0015] **FIG. 2** shows part of the network of **FIG. 1** in more detail;

[0016] **FIG. 3** shows a possible sequence of MGCP commands and responses used to set up a call across a network such as that of **FIG. 1**;

[0017] **FIGS. 4a** and **4b** comprise a flowchart describing a procedure according to the invention for assembling a call detail record for the call set up by the command sequence of **FIG. 3**; and

[0018] **FIG. 5** shows an example of a call detail record created by the procedure of **FIGS. 4a** and **4b**.

BEST MODE FOR CARRYING OUT THE INVENTION, & INDUSTRIAL APPLICABILITY

[0019] **FIG. 1** shows the primary features of a network for coupling voice telephony and data signals from customer premises equipment (CPE) via an IP packet-switched network to the PSTN. Referring to **FIG. 1**, the CPE **10** (analogue phone, personal computer modem etc.) is coupled to a residential media gateway **12**, which provides media and signalling conversion functions for transporting voice/data signals from the CPE via an IP network **14** to a second, trunk media gateway **16**. The IP network **14** may be implemented, for example, using digital subscriber line (DSL), cable or fixed wireless technology.

[0020] The trunk media gateway **16** provides media and signalling conversion functions for transmission of the voice/data signals onwards over the PSTN, as indicated at **18**, the operation of which is coordinated by an associated

signalling network **20** operating in accordance with the Signalling System no.7 (SS7) protocol.

[0021] Operation of the media gateways **12** and **16** to set up a call through the IP network **14** (for example to allocate IP resources within each gateway and communicate related operational information between the gateways) is coordinated by an MGC **22**. This MGC communicates with the gateways **12** and **16** by using MGCP messages (over IP-based signalling links indicated by dashed lines) and with other nodes in the signalling network **20** (e.g. other MGC's) by using SS7 messages.

[0022] FIG. 2 illustrates in more detail the functionality incorporated in the gateways **12** and **16**. Referring to FIG. 2, the residential media gateway **12** implements endpoints, such as **24**, which may for example be connected to external analogue phone lines such as that for the CPE **10** (FIG. 1). Each endpoint has a respective endpoint identifier, comprising the domain name of its gateway (such as rgw01 for the residential gateway **12**) and a local name within the gateway (such as p1 for the endpoint **24**). The residential gateway **12** also has links to the IP network **14** and can establish an IP connection between such a link and an endpoint in the gateway, by allocating IP resources within the gateway to that endpoint in order to create an IP session which is associated with the endpoint. The allocated IP resources include an IP address (such as 208.1.2.3) and a Real-time Transport Protocol (RTP) port number.

[0023] The residential gateway **12** shares information with the MGC **22** about the IP resources allocated to an endpoint involved in setting up a call, in a Session Description Protocol (SDP) session description, and the MGC **22** forwards this information to the trunk media gateway **16**. This gateway implements endpoints (such as the endpoint t1 @tgw01, connected to the PSTN) in the same manner as the residential gateway **12**, and can likewise allocate IP resources (such as the IP address 208.1.2.5 and the RTP port **1029**) in order to establish an IP connection between the IP network **14** and that endpoint. Information about these IP resources is shared by the trunk gateway **16** with the residential gateway **12** via the MGC **22**. FIG. 3 shows the principal features of command and response messages exchanged in IP packets by the MGC **22** with the gateways **12** and **16** to set up and clear a call through the IP network **14**.

[0024] Referring to FIG. 3, the endpoints p1 @rgw01 and t1 @tgw01 in the gateways **12** and **16** respectively are represented by the left- and right-hand vertical lines, and the MGC **22** is represented by the central vertical line. Messages passed in IP packets between these units are represented by horizontal arrows, and time runs down the page.

[0025] It is assumed that the MGC **22** has previously sent a NotificationRequest (RQNT) command to the residential gateway **12**, instructing it to monitor its endpoints for various specified events, including an off-hook transition of associated CPEs, and to notify the MGC **22** of the occurrence of these events. When the endpoint p1 @rgw01 detects that the CPE **10** connected to it has gone off-hook, it sends a Notify command to the MGC **22**. This command includes a transactionID or transaction number **1230** assigned by the residential gateway **12**, the identity of the relevant endpoint, and an O parameter hd identifying the observed (off-hook) event.

[0026] The MGC **22** sends a response (**2001230**) confirming reception of the Notify command (identified by its transactionID), and follows this with a NotificationRequest command with an S parameter dl instructing the endpoint to apply dial tone to the connected phone line. After sending a response to this command the residential gateway **12** collects digits dialled by the customer and then sends a Notify command to the MGC **22** with an O parameter containing the dialled number. The MGC **22** confirms reception of this command, and reacts by sending back a CreateConnection command for the residential gateway **12** to allocate resources to the endpoint p1 @rgw01 for the required call. This command includes a C parameter giving the call a unique CallID identifier (**99**). A resulting response from the gateway **12** confirms creation of the required connection to the endpoint p1 @rgw01 and provides an SDP description of this connection, including the IP address (208.1.2.3) and the RTP port (**48**) to be used.

[0027] The MGC **22** forwards this SDP description to the trunk media gateway **16** in another CreateConnection command (transactionID **4230**), together with the relevant CallID, and the gateway sends a response with the SDP description of the connection it consequently creates to the endpoint t1 @tgw01 specified in the CreateConnection command. This second SDP description is provided by the MGC **22** to the residential media gateway **12** by means of a Modify-Connection command (transactionID **3232**), including the CallID to identify the relevant call. The gateway **12** sends a response to this command, and thereafter transfer of media (e.g. voice call data) directly between the endpoints in the two gateways **12** and **16**, via the IP network **14**, can take place.

[0028] When the transfer has been completed and the customer hangs up, the residential media gateway **12** detects and signals this event to the MGC **22** with a Notify command containing the appropriate O parameter hu. The MGC responds by sending DeleteConnection commands containing the relevant CallID to both the gateways **12** and **16**, which react by removing the associated connections for the specified endpoints (and thus releasing the related IP resources) and sending back confirmatory response messages (250 and transactionID).

[0029] The wide variety of different messages and associated parameters involved in the procedure outlined in FIG. 3 preclude simple correlation of the messages to assemble a Call Detail Record (CDR) for a call which is set up using media gateways in the manner described. For example, there is no counterpart to the combination of originating point code (OPC), destination point code (DPC) and circuit-identification code (CIC) which can be used to associate SS7 signalling messages all relating to the same call uniquely with one another—the unique CallID in the CreateConnection command is not necessarily present in every MGCP message. Nonetheless, call monitoring, fraud detection, billing verification and other network management functions require the availability of CDRs for calls set up via distributed telecommunications switches. The present invention enables such CDRs to be assembled from the MGCP messages (or messages generated in accordance with other functionally similar protocols such as Megacop/H.248).

[0030] To this end, the MGCP signalling links connecting the media gateways **12** and **16** to the MGC **22** are provided

with a passive monitoring device 26 as shown in FIG. 2. For this purpose equipment of similar functionality to Agilent acceSS7 monitoring equipment for SS7 links may be used, with interfaces adapted to match the communications technology used for the MGCP IP links. The monitoring device 26 detects all MGCP messages traversing the links between the MGC 22 and the gateways 12 and 16 and generates timestamped copies of them, without affecting the transmission of the MGCP messages themselves. These copies are then transferred, for example via a local area network, to a monitoring control centre 28, which typically comprises data storage equipment and associated data processing equipment operating under the control of appropriate software program instructions to perform the required analyses of the data collected.

[0031] FIGS. 4a and 4b show a procedure in accordance with this invention for assembling CDRs using the copied MGCP messages. Referring to FIGS. 4a and 4b, the procedure reads each stored MGCP message copy in turn, as represented at step 30, and then tests at step 32 whether the message is a command message, such as NotificationRequest or Notify, or a response to such a message. In the case where it is a command, the procedure advances to step 34 and tests whether the command message has been sent to or from the MGC 22. For a message sent to the MGC 22 the procedure implements step 36, to create a temporary association between the source IP address for MGCP IP packets sent by the gateways and the host name in the endpoint specified in the command message (e.g. the host name rgw01); for a message sent from the MGC 22 a counterpart step 38 is implemented, to create a temporary association between the destination IP address for the MGCP IP packets and the endpoint's host name. These temporary associations may involve, for example, creating entries in index tables held in the data storage equipment. The associations enable either one of the IP address and the host name to be determined by reference to the other, and permit meaningful names (as distinct from more obscure IP addresses) to be included in displays of call records. They also enable commands and responses to be matched, by correlating source IP address and transaction number for a command with (the same) destination IP address and transaction number for a response.

[0032] After implementing either step 36 or 38, the procedure continues to step 40, to test whether a CallID is present in the command message. If a CallID is not present, a further test is made at step 42 to determine whether the message signals the start of a call (i.e. a Notify command with an O parameter hd). If the message does signify the start of a call, a new call record is created at step 44 (e.g. a new entry is created in a call record table held in the data storage equipment, together with entries in associated index tables). Then at step 46 the endpoint identified in the command message is associated with the new call record (e.g. by entering that endpoint name in an appropriate field in the call record). Thereafter the procedure continues to a step 64 described below.

[0033] If the test at step 42 shows that the command message does not signify the start of a call, the procedure moves to step 48 where a test is made to determine whether there is already a call record associated with the endpoint identified in the command message. If not the procedure

implements steps 44 and 46 described above; otherwise the procedure advances to the step 64 described subsequently.

[0034] If the test at step 40 establishes that a CallID is present in the command message, another test at step 50 is carried out to find whether an existing call record is already associated with that CallID. If there is no such call record another test is made at step 52, to find whether an existing call record is already associated with the endpoint identified in the command message; if no call record is associated with the endpoint a new call record is created, at step 54, and the endpoint specified in the message is associated with the new record. At step 56 the CallID specified in the message is associated with the relevant call record (either as already found to exist at step 52 or as created at step 54).

[0035] If the test at step 50 does locate a call record associated with the CallID, a further test is made at step 58 to determine whether the message is a DeleteConnection (DLCX) command. If so, a timer for the call is started at step 60, and if not the timer is cancelled at step 62—in either case the procedure then continues to step 64. The timer specifies a waiting period to cater for the possibility that another connection might be established for the call; when the timer expires, indicating that no further connection is being made, the call can be treated as having ended and the temporary association between the call record and the endpoint is terminated. This ensures that a subsequent message involving that endpoint (for example for an incoming call to the CPE 10 associated with the endpoint) will be correctly recognized as relating to a new call. Detection of any command other than DLCX with the relevant CallID at step 58 indicates that another connection is being established in the call, in which case the timer is cancelled at step 62 to maintain the association of the current call record with the endpoint.

[0036] Following steps 46 and 56, or after affirmative results from the tests at steps 48 and 50, the procedure advances to step 64, where the source IP address and the transaction number (transactionID) specified in the command message are associated with the relevant call record which has already been created or identified prior to reaching step 64.

[0037] Finally, at step 66, the message itself is appended to the call record, and thereafter the overall procedure is repeated to examine another stored message copy.

[0038] In the case where the test at step 32 determines that the message copy being examined is a response message, the procedure implements step 68 to select the existing call record associated with the destination IP address and the transaction number contained in the message. Then the procedure continues directly to step 66 described above.

[0039] FIGS. 3, 4a and 4b deal primarily with the case of an outbound call being made by the CPE 10 associated with the endpoint in the residential media gateway 12. For an inbound call to the CPE the first message is a CreateConnection (CRCX) command to the trunk media gateway 16, followed by a CRCX command to the residential media gateway 12 with an S parameter rg, to cause the CPE 10 to ring. The CRCX command must include the associated unique CallID, the presence of which will be detected at step 40 causing the procedure to continue to step 50 and ultimately to create a new call record.

[0040] As a result of applying this procedure to a series of MGCP messages, the following correlations are accomplished:

[0041] commands are matched with the associated responses (by reference to the IP addresses of MGCP packets and the transactionID—steps 64 and 68);

[0042] commands and responses are associated with the part of a call route involving a specific endpoint (by reference to the endpoint names contained in the command messages—steps 46, 48, 52 and 54); and

[0043] different parts of a call's route involving different endpoints are associated with one another (by reference to the CallIDs contained in certain command messages—steps 50 and 56).

[0044] Further associating all these correlations together in a call detail record enables all the component messages to be correlated with one another, irrespective of the different identifying information contained in different messages. Thus a call record such as that shown in FIG. 5 is produced for use by other application programs, for example for monitoring quality of service or for billing purposes.

1. A method of generating a call detail record for a telecommunications call established via a media gateway under the control of a media gateway controller, comprising the steps of:

detecting messages exchanged between media gateways and at least one media gateway controller;

locating identification information within the messages;

associating command messages with corresponding response messages in accordance with a first kind of identification information;

associating command and response messages relating to a specific gateway in accordance with a second kind of identification information;

associating messages relating to different gateways in accordance with a third kind of identification information; and

combining the messages which have been associated with one another to produce a call detail record.

2. The method of claim 1, wherein the first kind of identification information comprises gateway transaction identification information.

3. The method of claim 2, wherein the first kind of identification information includes message addressing information.

4. The method of claim 3, wherein the message addressing information comprises Internet Protocol addresses.

5. The method of claim 1, wherein the second kind of identification information comprises names of media end points within the gateways.

6. The method of claim 1, wherein the third kind of identification information comprises unique identifiers for identifying calls established via a media gateway.

7. The method of claim 1, wherein message addressing information is associated with names of media end points within the gateways.

8. The method of claim 1, wherein a temporary association is made between a call and a name of a media end point within a gateway, and the temporary association is terminated after a predetermined time has elapsed following termination of a connection set up between two gateways for that call.

9. The method of claim 1, wherein the media gateways and the media gateway controller communicate in accordance with the Media Gateway Control Protocol.

* * * * *