



(51) International Patent Classification:
H04W 76/02 (2009.01)

(21) International Application Number:

PCT/US2014/072361

(22) International Filing Date:

24 December 2014 (24.12.2014)

(25) Filing Language:

English

(26) Publication Language:

English

(30) Priority Data:

14/142,442 27 December 2013 (27.12.2013) US

(71) Applicants: CANON U.S.A., INC. [US/US]; One Canon Park, Melville, New York 11747 (US). CANON INFORMATION AND IMAGING SOLUTIONS, INC. [US/US]; One Canon Park, Melville, New York 11747 (US).

(72) Inventors: SLICK, Royce; c/o Canon U.S.A., Inc., IP Division, 15975 Alton Parkway, Irvine, California 92618 (US). FERREIRA, Manuel; c/o Canon U.S.A., Inc., IP Division, 15975 Alton Parkway, Irvine, California 92618

(US). MAZZAGATTE, Craig; c/o Canon U.S.A., Inc., IP Division, 15975 Alton Parkway, Irvine, California 92618 (US).

(74) Agents: ITO, Yoshiko et al.; c/o Canon U.S.A., Inc., IP Division, 15975 Alton Parkway, Irvine, California 92618 (US).

(81) Designated States (unless otherwise indicated, for every kind of national protection available): AE, AG, AL, AM, AO, AT, AU, AZ, BA, BB, BG, BH, BN, BR, BW, BY, BZ, CA, CH, CL, CN, CO, CR, CU, CZ, DE, DK, DM, DO, DZ, EC, EE, EG, ES, FI, GB, GD, GE, GH, GM, GT, HN, HR, HU, ID, IL, IN, IR, IS, JP, KE, KG, KN, KP, KR, KZ, LA, LC, LK, LR, LS, LU, LY, MA, MD, ME, MG, MK, MN, MW, MX, MY, MZ, NA, NG, NI, NO, NZ, OM, PA, PE, PG, PH, PL, PT, QA, RO, RS, RU, RW, SA, SC, SD, SE, SG, SK, SL, SM, ST, SV, SY, TH, TJ, TM, TN, TR, TT, TZ, UA, UG, US, UZ, VC, VN, ZA, ZM, ZW.

(84) Designated States (unless otherwise indicated, for every kind of regional protection available): ARIPO (BW, GH, GM, KE, LR, LS, MW, MZ, NA, RW, SD, SL, ST, SZ, TZ, UG, ZM, ZW), Eurasian (AM, AZ, BY, KG, KZ, RU, TJ, TM), European (AL, AT, BE, BG, CH, CY, CZ, DE,

[Continued on next page]

(54) Title: METHOD FOR ASSOCIATING AN IMAGE-FORMING DEVICE, A MOBILE DEVICE, AND A USER

FIG. 1

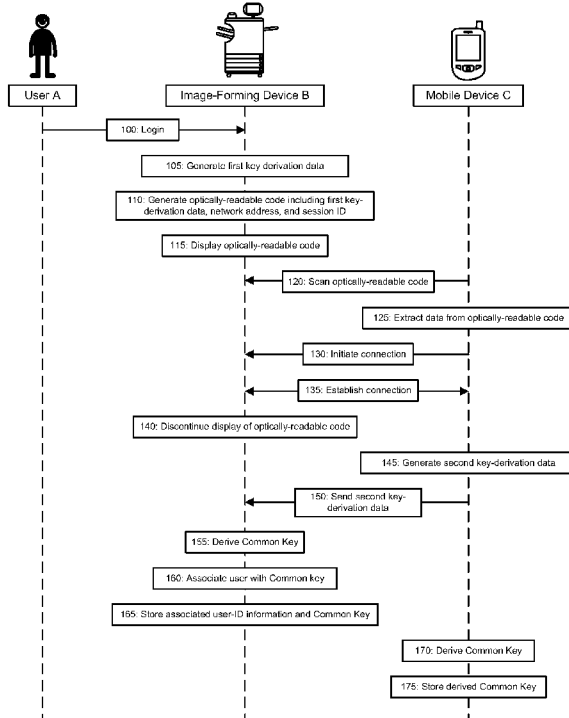

(57) Abstract: Systems, methods, and devices for associating an image forming device and a mobile device receive, at a first device, a request to establish a connection with a second device; generating an optically-readable code that encodes a first set of data, wherein the first set of data includes first key-derivation data; display the optically-readable code of the first set of data; establish a communication channel with the second device; receiving a second set of data from the second device via the established communication channel, wherein the second set of data includes second key-derivation data, and wherein the second key-derivation data is generated in response to receiving the first key-derivation data at the second device; and determine the common key from the first key-derivation data and the second key-derivation data.

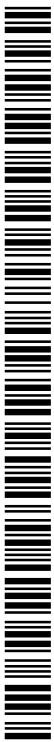

DK, EE, ES, FI, FR, GB, GR, HR, HU, IE, IS, IT, LT,
LU, LV, MC, MK, MT, NL, NO, PL, PT, RO, RS, SE,
SI, SK, SM, TR), OAPI (BF, BJ, CF, CG, CI, CM, GA,
GN, GQ, GW, KM, ML, MR, NE, SN, TD, TG).

Published:

— *with international search report (Art. 21(3))*

(88) Date of publication of the international search report:

23 December 2015

INTERNATIONAL SEARCH REPORT

International application No.

PCT/US 14/72361

A. CLASSIFICATION OF SUBJECT MATTER IPC(8) - H04W 76/02 (2015.01) CPC - H04W 4/0008; H04W 76/02; G08C 2201/21; G08C 2201/50; H04N 21/4182 According to International Patent Classification (IPC) or to both national classification and IPC		
B. FIELDS SEARCHED Minimum documentation searched (classification system followed by classification symbols) IPC: H04W 76/02 (2015.01) CPC: H04W 4/0008; H04W 76/02; G08C 2201/21; G08C 2201/50; H04N 21/4182 Documentation searched other than minimum documentation to the extent that such documents are included in the fields searched IPC: H04W 76/02 (2015.01) CPC: H04W 4/0008; H04W 76/02; G08C 2201/21; G08C 2201/50; H04N 21/4182; USPC: 709/221, 222 Electronic data base consulted during the international search (name of data base and, where practicable, search terms used) Patbase, Google Patents, Google Scholar Search terms used: Device, phone, tablet, camera, printer, pda, computer, communicate, couple, connect, transmit, optical, qr, quick read, universal product, upc, barcode, code, encode, key, derive, extract, display, screen, LCD, secure, network, address, common, shared, link, secret, session		
C. DOCUMENTS CONSIDERED TO BE RELEVANT		
Category*	Citation of document, with indication, where appropriate, of the relevant passages	Relevant to claim No.
Y	US 2013/0031261 A1 (SUGGS) 31 January 2013 (31.01.2013), para [0012]-[0014], [0019], [0039]	1-15
Y	US 2010/0005294 A1 (KOSTIAINEN et al.) 07 January 2010 (07.01.2010), para [0010], [0047], [0054]-[0055]	1-15
Y	US 2013/0279698 A1 (BRADLEY) 24 October 2013 (24.10.2013), para [0096], [0127]	2, 9, 11-14
Y	US 2013/0145165 A1 (BROWN et al.) 06 June 2013 (06.06.2013), para [0073], [0077]	7, 14
<input type="checkbox"/> Further documents are listed in the continuation of Box C. <input type="checkbox"/>		
* Special categories of cited documents: "A" document defining the general state of the art which is not considered to be of particular relevance "E" earlier application or patent but published on or after the international filing date "L" document which may throw doubts on priority claim(s) or which is cited to establish the publication date of another citation or other special reason (as specified) "O" document referring to an oral disclosure, use, exhibition or other means "P" document published prior to the international filing date but later than the priority date claimed "T" later document published after the international filing date or priority date and not in conflict with the application but cited to understand the principle or theory underlying the invention "X" document of particular relevance; the claimed invention cannot be considered novel or cannot be considered to involve an inventive step when the document is taken alone "Y" document of particular relevance; the claimed invention cannot be considered to involve an inventive step when the document is combined with one or more other such documents, such combination being obvious to a person skilled in the art "&" document member of the same patent family		
Date of the actual completion of the international search 30 May 2015 (30.05.2015)		Date of mailing of the international search report 26 JUN 2015
Name and mailing address of the ISA/US Mail Stop PCT, Attn: ISA/US, Commissioner for Patents P.O. Box 1450, Alexandria, Virginia 22313-1450 Facsimile No. 571-273-8300		Authorized officer: Lee W. Young PCT Helpdesk: 571-272-4300 PCT OSP: 571-272-7774